

ID: 107

MISS KAVITA PATHAK

Female 23Years

24-12-2022 01:02:28 PM

HR	: 80	bpm
P	: 102	ms
PR	: 140	ms
QRS	: 92	ms
QT/QTc	: 370/427	ms
P/QRS/T	: 50/12/18	°
RV5/SV1	: 0.765/0.624	mV

Diagnosis Information:
 Sinus rhythm
 Normal ECG

Report Confirmed by:



Dr. Ankit Sharma
 MD Medicine
 Reg. No.-CGMC 7971/2018
 Apollo Clinic, Raipur

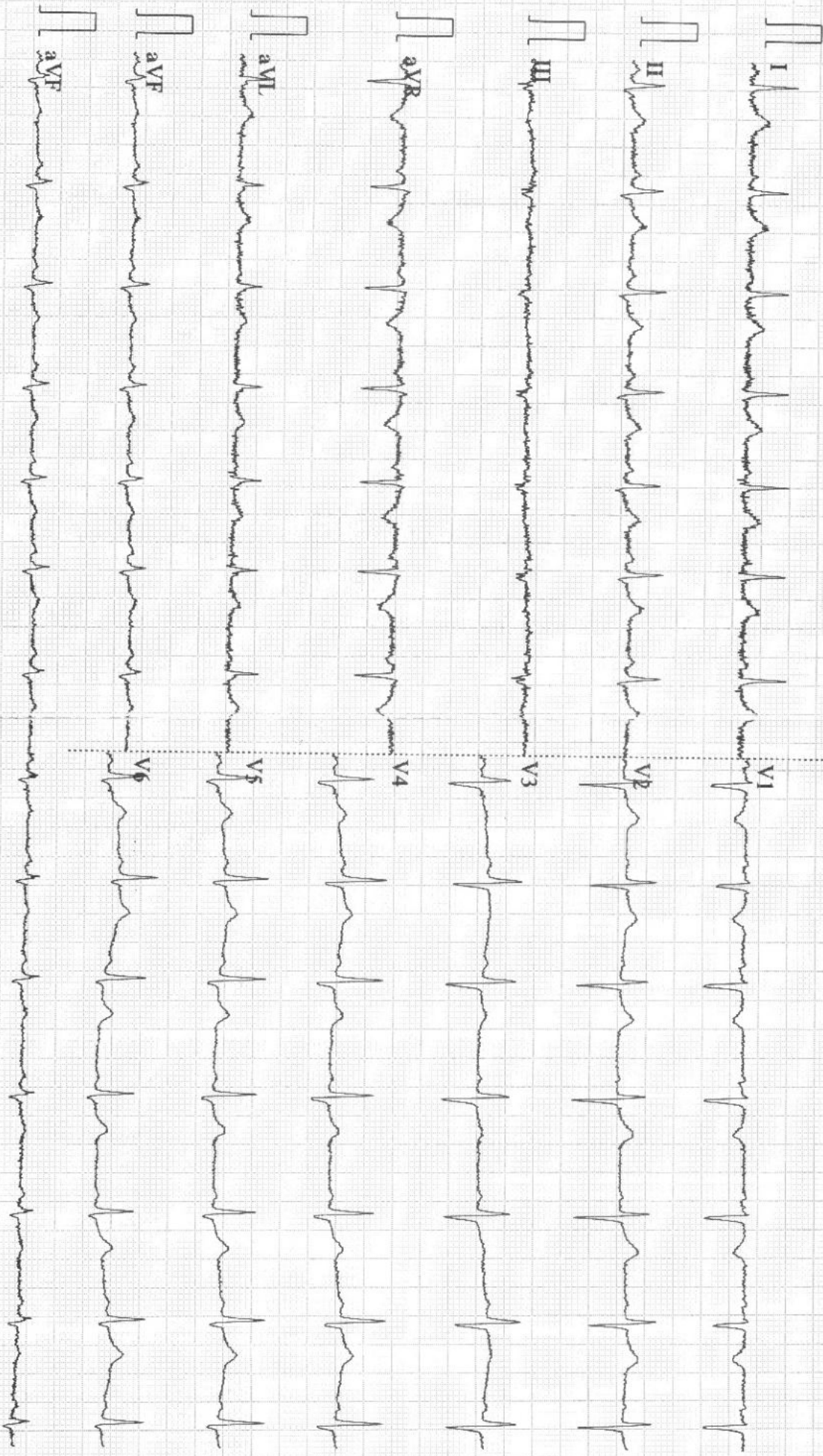

0.05~45Hz AC50 25mm/s 10mm/mV 2*5.0s+1r 80 CAR T 9108 D V143 Glasgow V28.6.0 APOLLO CLINIC RAIPUR

PATIENT NAME: MISS KAVITA PATHAK
REF BY: BOB

AGE / SEX: 33YRS/F
DATE: 24 /12 /2022

USG ABDOMEN

Liver: Liver is normal in size smooth in outline & raised echotexture. IHBR's are not dilated. CBD is not dilated. Portal vein and hepatic veins are normal.

Gall bladder: Distended and normal.

Pancreas & Paraaortic Region: Normal.

Spleen: Is normal in size, and echotexture.

Kidneys	RIGHT	LEFT
SIZE	9.2X3.8Cm	9.6X4.9 Cm
CORTICAL ECHOGENICITY	Normal	Normal
CORTICOMEDULLARY DIFFERENTIATION	Maintained	Maintained
PCS	Not Dilated	Not Dilated
Any other remarks	Nil	Nil

Urinary bladder: Distended & normal.

Uterus & Ovarys: Not Visualized Post Operative Status
No evidence of free fluid in abdomen or pelvis.

IMPRESSION:

- **GRADE – I FATTY LIVER**
Advised clinical correlation/further evaluation if clinically indicated.



Dr. Zeeshan Ateeb Dani
MBBS, MD
Consultant Radiologist
Reg. No. 00000000000000000000
DR. ZEESHAN ATEEB DANI
(MD)
CONSULTANT RADIOLOGIST

This report is for perusal of the doctor only not the definitive diagnosis; findings have to be clinically correlated. Ultrasound has its limitations in obese patients and in retroperitoneal organs. All congenital abnormalities cannot be detected on ultrasound. This report is not for medico-legal purposes.

Patient Name : Miss KAVITA PATHAK
Age/Sex : 33 Y/F
Pres Doctor :
Ref.by : Bank of Baroda

MR No : FRAI.0000026667
Visit No : FRAIOPV49007
Bill Date : 24-12-2022 04:02
Report Date : 24-12-2022 17:03

CHEST X – RAY PA VIEW

FINDINGS:

- Both the domes of diaphragm and CP angles are normal.
- Both the hila and mediastinum are normal.
- Both the lung fields are clear. No e/o focal parenchymal lesion.
- Cardio-thoracic ratio is normal.
- Soft tissues and bony cage are unremarkable.

IMPRESSION:

- **NO SIGNIFICANT ABNORMALITY SEEN.**

Advised: Clinical correlation and further evaluation if clinically indicated.

Technician



Dr. Zeeshan Ateeb Dani
MBBS, MD
Consultant
Reg. No. CCN-1111111111
DR. ZEESHAN ATEEB DANI
MBBS, MD
RADIOLOGIST

Patient Name : Miss KAVITA PATHAK
UHID/MR No. : FRAI.0000026667
Visit Date : 24-12-2022 16:02
Sample Collected on : 24-12-2022 16:36
Ref Doctor : Bank of Baroda
Emp/Auth/TPA ID : 4576456
Sponsor Name : MEDIWHEEL PVT LTD

Age / Gender : 33Y/Female
OP Visit No : FRAIOPV49007
Reported on : 25-12-2022 10:50
Specimen : Whole Blood (Edta)
Pres Doctor: :

DEPARTMENT OF LABORATORY MEDICINE

TEST NAME	RESULT	BIOLOGICAL REFERENCE INTERVALS	UNITS
COMPLETE BLOOD COUNT			
HAEMOGLOBIN Method: CELL COUNTER	12.6	12.0 - 15.0	gm%
RBC COUNT Method: CELL COUNTER	4.39	3.5 - 5.5	million/cumm
HEMATOCRIT(PCV) Method: CELL COUNTER	37.4	37 - 50	%
MCV Method: CELL COUNTER	85.2	76 - 96	fl
MCH Method: CELL COUNTER	28.8	27 - 32	pg
MCHC Method: CELL COUNTER	33.8	31 - 35	gm/dl
RDW Method: CELL COUNTER	13.4	12 - 15.10	%
TOTAL WBC COUNT Method: CELL COUNTER	5.72	4 - 11	thous/cumm
NEUTROPHIL Method: CELL COUNTER	55	40 - 75	%
LYMPHOCYTE Method: CELL COUNTER	36	20 - 40	%
EOSINOPHIL Method: CELL COUNTER	04	01 - 06	%
MONOCYTE Method: CELL COUNTER	05	02 - 08	%
BASOPHIL Method: CELL COUNTER	00	00 - 01	%
PLATELET COUNT Method: CELL COUNTER	244	150 - 450	lacs/cumm

End of the report

Results are to be correlated clinically

Lab Technician / Technologist

Kamlesh Kumar
Apollo Clinic

*THIS PAPER IS USED FOR CLINICAL REPORTING PURPOSE ONLY

LICENSEE : SAMRIDDI AROGYAM PVT. LTD.

Apollo Clinic @ Tiara Complex A.T. Classic Near Ashoka Ratan, VIP Estate, Shankar Nagar, Raipur (C.G.)

Email : raipur1@apolloclinic.com | Website : www.apolloclinic.com

Online appointments: www.askapollo.com | Online reports: https://phr.apolloclinic.com



Dr. PRIYANKA R SAHAI
M.B.B.S, MD

PATHOLOGIST 96918 26363

0771 4033341/42 Page 1 of 1

Patient Name : Miss KAVITA PATHAK
UHID/MR No. : FRAI.0000026667
Visit Date : 24-12-2022 16:02
Sample Collected on : 24-12-2022 16:36
Ref Doctor : Bank of Baroda
Emp/Auth/TPA ID : 4576456
Sponsor Name : MEDIWHEEL PVT LTD

Age / Gender : 33Y/Female
OP Visit No : FRAIOPV49007
Reported on : 25-12-2022 10:50
Specimen : Citrated Blood
Pres Doctor: :

DEPARTMENT OF LABORATORY MEDICINE

TEST NAME	RESULT	BIOLOGICAL REFERENCE INTERVALS	UNITS
ERYTHROCYTE SEDIMENTATION RATE (ESR)			
ERYTHROCYTE SEDIMENTATION RATE (ESR) Method: Westergren	10	00 - 29	mm/hr
BLOOD GROUP AND RH TYPE			
BLOOD GROUP Method: Slide Test	A	A, B, O, AB	
RH:	Positive	POSITIVE, NEGATIVE	

End of the report

Results are to be correlated clinically

Lab Technician / Technologist
Kamlesh_Kumar



Dr. PRIYANKA R SAHAI
M.B.B.S, MD
PATHOLOGIST

Patient Name : Miss KAVITA PATHAK
UHID/MR No. : FRAI.0000026667
Visit Date : 24-12-2022 16:02
Sample Collected on : 24-12-2022 16:36
Ref Doctor : Bank of Baroda
Emp/Auth/TPA ID : 4576456
Sponsor Name : MEDIWHEEL PVT LTD

Age / Gender : 33Y/Female
OP Visit No : FRAIOPV49007
Reported on : 25-12-2022 10:50
Specimen : Serum
Pres Doctor: :

DEPARTMENT OF LABORATORY MEDICINE

TEST NAME	RESULT	BIOLOGICAL REFERENCE INTERVALS	UNITS
LFT WITH GGT			
TOTAL BILIRUBIN (DPD) Method: Enzymatic	1.0	0.1 - 1.2	mg/dl
DIRECT BILIRUBIN (DPD) Method: Spectrophotometric	0.3	0.05 - 0.3	mg/dl
INDIRECT BILIRUBIN Method: Spectrophotometric	0.7	0.1 - 1	mg/dl
SGPT/ALT (IFCC) Method: Enzymatic	30	6 - 40	U/L
SGOT/AST (IFCC) Method: Enzymatic	24	6 - 32	U/L
S.ALKALINE PHOSPHATASE Method: Spectrophotometric	96	25 - 147	IU/L
GGT (IFCC) Method: Spectrophotometric	69	5 - 80	U/L
TOTAL PROTEIN (BIURET) Method: Spectrophotometric	6.3	6 - 8	g/dl
ALBUMIN (BCG) Method: Spectrophotometric	4.0	3.5 - 5.0	g/dl
S.GLOBULIN Method: Spectrophotometric	2.3	1.5 - 3.6	g/dl
S.A/G RATIO Method: Spectrophotometric	1.73		

End of the report

Results are to be correlated clinically

Lab Technician / Technologist
Kamlesh_Kumar



Dr. PRIYANKA R SAHAI
M.B.B.S, MD
PATHOLOGIST

Patient Name : Miss KAVITA PATHAK
UHID/MR No. : FRAI.0000026667
Visit Date : 24-12-2022 16:02
Sample Collected on : 24-12-2022 16:36
Ref Doctor : Bank of Baroda
Emp/Auth/TPA ID : 4576456
Sponsor Name : MEDIWHEEL PVT LTD

Age / Gender : 33Y/Female
OP Visit No : FRAIOPV49007
Reported on : 25-12-2022 10:50
Specimen : Serum
Pres Doctor: :

DEPARTMENT OF LABORATORY MEDICINE

TEST NAME	RESULT	BIOLOGICAL REFERENCE INTERVALS	UNITS
LIPID PROFILE TEST (PACKAGE)			
Total Cholesterol Method: Spectrophotometric	177.0	00 - 200	mg/dl
Triglyceride Method: Spectrophotometric	98.0	60 - 150	mg/dl
HDL Method: Spectrophotometric	46.0	35 - 60	mg/dl
LDL Method: Spectrophotometric	111.4	60 - 130	mg/dl
VLDL Method: Spectrophotometric	19.6	10 - 50	mg/dl
Cholesterol/HDL Method: Spectrophotometric	3.84		

End of the report

Results are to be correlated clinically

Lab Technician / Technologist
Kamlesh_Kumar



Dr. PRIYANKA R SAHAI
M.B.B.S, MD
PATHOLOGIST

Patient Name : Miss KAVITA PATHAK
UHID/MR No. : FRAI.0000026667
Visit Date : 24-12-2022 16:02
Sample Collected on : 24-12-2022 16:36
Ref Doctor : Bank of Baroda
Emp/Auth/TPA ID : 4576456
Sponsor Name : MEDIWHEEL PVT LTD

Age / Gender : 33Y/Female
OP Visit No : FRAIOPV49007
Reported on : 25-12-2022 10:50
Specimen : Plasma(Fluoride)
Pres Doctor: :

DEPARTMENT OF LABORATORY MEDICINE

TEST NAME	RESULT	BIOLOGICAL REFERENCE INTERVALS	UNITS
GLUCOSE - (FASTING)			
GLUCOSE - (FASTING) Method: REAGENT GRADE WATER	88.0	60 - 120	mg/dl
GLUCOSE - (POST PRANDIAL)			
GLUCOSE - (POST PRANDIAL) Method: REAGENT GRADE WATER	121.0	70 - 140	mg/dl
KFT - RENAL PROFILE-SERUM			
BUN : Method: Spectrophotometric	10	7 - 20	mg/dL
Creatinine . Method: Jaffe	0.96	0.6 - 1.2	mg/dL
Uric Acid Method: Enzymatic	2.96	2.6 - 7.2	mg/dL
GLYCOSYLATED HEMOGLOBIN (HBA1C)			
GLYCOSYLATED HEMOGLOBIN (HBA1C) - WHOLE BLOOD.. Method: TURBIDOMETRY	5.5	Non-diabetic: <= 5.6 Pre-diabetic: 5.7 - 6.4 Diabetic: >= 6.5	%

End of the report

Results are to be correlated clinically

Lab Technician / Technologist
Kamlesh_Kumar



Dr. PRIYANKA R SAHAI
M.B.B.S, MD
PATHOLOGIST

Patient Name : Miss KAVITA PATHAK
UHID/MR No. : FRAI.0000026667
Visit Date : 24-12-2022 16:02
Sample Collected on : 24-12-2022 16:36
Ref Doctor : Bank of Baroda
Emp/Auth/TPA ID : 4576456
Sponsor Name : MEDIWHEEL PVT LTD

Age / Gender : 33Y/Female
OP Visit No : FRAIOPV49007
Reported on : 25-12-2022 10:50
Specimen : Serum(Spl)
Pres Doctor: :

DEPARTMENT OF LABORATORY MEDICINE

TEST NAME	RESULT	BIOLOGICAL REFERENCE INTERVALS	UNITS
THYROID PROFILE - I(T3,T4 AND TSH)			
T3: Method: CLIA	1.04	0.60 - 1.81	ng/ml
T4: Method: CLIA	9.8	5.01 - 12.45	ug/dl
TSH: Method: CLIA	2.49	0.35 - 5.5	uIU/ml

End of the report

Results are to be correlated clinically

Lab Technician / Technologist
Kamlesh_Kumar



Dr. PRIYANKA R SAHAI
M.B.B.S, MD
PATHOLOGIST

Patient Name : Miss KAVITA PATHAK
UHID/MR No. : FRAI.0000026667
Visit Date : 24-12-2022 16:02
Sample Collected on : 24-12-2022 16:36
Ref Doctor : Bank of Baroda
Emp/Auth/TPA ID : 4576456
Sponsor Name : MEDIWHEEL PVT LTD

Age / Gender : 33Y/Female
OP Visit No : FRAIOPV49007
Reported on : 25-12-2022 10:52
Specimen : Urine
Pres Doctor: :

DEPARTMENT OF LABORATORY MEDICINE

URINE ROUTINE EXAMINATION

Test	Result	Bio. Ref. Interval
PHYSICAL EXAMINATION:		
Volume of urine	30 ml	
Colour	Pale Yellow	
Specific Gravity	1.010	1.001 - 1.030
Deposit	Absent	Absent
Appearance	Clear	Clear
pH	7.0	5.0 - 7.5
CHEMICAL EXAMINATION:		
Protein	Absent	Absent
Sugar	Absent	Absent
Ketone Bodies	Absent	Absent
Blood	Absent	Absent
Leukocytes	Absent	Absent
Urobilinogen	Absent	Absent
Bili Pigments	Absent	Absent
MICROSCOPIC EXAMINATION:		
Pus Cell	4 - 6	0 - 5 / hpf
Red Blood Cells	Not Seen	0 - 2 / hpf
Epithelial Cells	2 - 4	0 - 5 / hpf
Cast	Not Seen	Not seen
Crystals	Not Seen	Not seen

End of the report

Results are to be correlated clinically

Lab Technician / Technologist
Kamlesh_Kumar



Dr. PRIYANKA R SAHAI
M.B.B.S, MD
PATHOLOGIST

*THIS PAPER IS USED FOR CLINICAL REPORTING PURPOSE ONLY

Apollo Clinic

LICENSEE : SAMRIDDHI AROGYAM PVT. LTD.

Apollo Clinic @ Tiara Complex A.T. Classic Near Ashoka Ratan, VIP Estate, Shankar Nagar, Raipur (C.G.)

Email : raipur1@apolloclinic.com | Website : www.apolloclinic.com

Online appointments: www.askapollo.com | Online reports: https://phr.apolloclinic.com

 **+91 96918 26363**

 **0771 4033341/42**

ECHOCARDIOGRAPHY REPORT

NAME : MISS. KAVITA PATHAK	Age/Sex: 33Yrs/Female	ECG : Sinus Rhythm
OPD/ IPD : OPD	STUDY DATE: 24/12/2022	REGN. NO. : FRAI.0000020604
Ref. By Dr : BOB		

M-Mode Measurements:-

	Patient Value (cm)	Normal Value (cm)		Patient Value (cm)	Normal Value (cm)
Aortic Root Diameter	2.8	2.0 – 3.7	IVS Thickness	ED = 0.9 ES = 1.2	0.6 – 1.1
Aortic Valve Opening	1.7	1.5 – 2.6	PW Thickness	ED = 0.9 ES = 1.2	0.6 – 1.1
LA Dimension	3.1	1.9 – 4.0	RA Dimension	---	2.6
LVID(D)	4.2	3.7 – 5.5	RV Dimension	---	2.6
LVID(s)	2.6	2.2 – 4.0	TAPSE	----	1.6 – 2.6
LV EJECTION FRACTION		> 60%			(NORMAL VALUE: 55 – 60%)

2D Echo, Color Flow & Doppler Assessment.

Left Ventricle	: LV Size & contractility is Normal, NO RWMA, Calculated EF IS > 60%
Left Atrium	: LA Size Is Normal
Right Ventricle	: Normal
Right Atrium	: Normal
IAS/IVS	: Intact
Pericardium	: Normal, there is no Pericardial Effusion.
Mitral Valve	: E>A , Normal
Tricuspid Valve	: TRACE TR
Aortic Valve	: Normal
Pulmonary Valve	: Pulmonary valve appears normal in morphology.
Systemic venous	: IVC normal in size with normal Inspiratory collapse.
Diastolic Function	: Normal.

FINAL IMPRESSION : NO RWMA AT REST.
 NORMAL LV SYSTOLIC FUNCTION.
 TRACE TRICUSPID REGURGITATION .
 NO I/C CLOT VEGITATION OR PERICARDIAL EFFUSION.



DR. DEEPAN DAS
 MBBS, DIP. CARDIOLOGY
 CONSULTANT DEPT. OF NIC

