

240

भारत सरकार
Government of India

राहुल कुमार
Rahul Kumar
जन्म तिथि/DOB: 16/01/1982
पुरुष/ MALE

Download Date: 10/08/2021

Issue Date: 07/08/2021

5992 3611 6756
VID : 9146 8602 0841 1870

मेरा आधार, मेरी पहचान

भारतीय विशिष्ट पहचान प्राधिकरण
Unique Identification Authority of India

पता:
S/O: राम किशन, हाउस न-165, बिहारी गली, परवाना
रोड, खुरेजी खास, कृष्णा नगर, पूर्वी दिल्ली,
दिल्ली - 110051

Address:
S/O: Ram Kishan, House No-165, Bihari Gali,
Parwana Road, Khureji Khas, Krishna Nagar,
East Delhi,
Delhi - 110051

5992 3611 6756
VID : 9146 8602 0841 1870

1947 | help@uidai.gov.in | www.uidai.gov.in

Handwritten signature

Malik Radix Health Care Pvt. Ltd.
C-217, C-218, Nirman Vihar
Delhi-110092
Ph. : 011-22011196,22011192
Regd. No. 607



MALIK RADIX HEALTH CARE

(UNIT OF MALIK RADIX HEALTHCARE PVT. LTD.)
C-217, 218, Nirman Vihar, Vikas Marg, New Delhi - 110092
Tel.: 011-22011192, 22011196 • Fax : 22011208
E-mail : radixhealthcare@yahoo.co.in
Website : www.radixhealthcare.org



Safety at WEI now accredited by NABH

Name - Rahul Kumar
Age - 40 yrs/M

14/01/23

UCL 6/6
6/6

near V No
No

Color V: WNL

As: WNL

POB ⊙ + 1.00D } ⊙ x6
⊙ + 1.00D }
Clear only

Dr. Mani Gupta
MBBS, MS, DNB
Casualtant Ophthalmologist
Malik Radix Healthcare Pvt. Ltd.
DMC No. 121661

Facilities Available :

- ★ Multispeciality Hospital ★ 24 Hours Emergency ★ X-Ray/ECG/ Ultrasound ★ Dental
- ★ Fully Equipped Operation Theatre ★ Fully Functional Lab ★ Casualty/ICU ★ Nursery
- ★ Labour Room ★ All Speciality OPD ★ Laparoscopic Surgery ★ ECHO ★ Plastic Surgery

Rehul Kumar

ID: 9643597943

40years Male

Vent. rate 89 bpm
 QRS duration 90 ms
 QT/QTc 346/420 ms
 PR interval 164 ms
 P duration 100 ms
 RR interval 674 ms
 P-R-T axes 69 35 34

MAC600 1.02 12SL™ v239

14-Jan-2023 10:03:35

ID: 9643597943

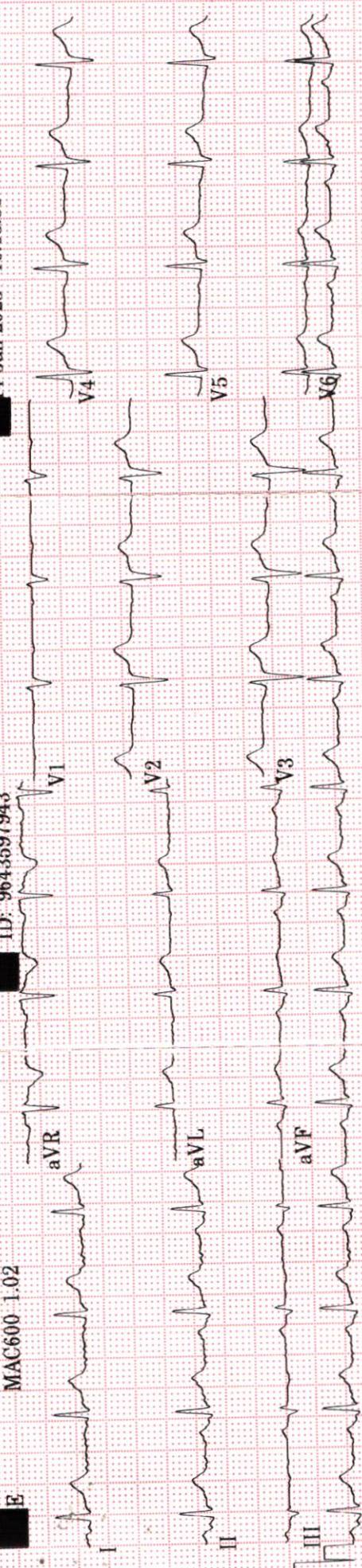

4 by 2.5s + 1 rhythm Id

89 bpm

50Hz

10.0||5.0 mm/mV

25.0 mm/s

Auto gain applied

0.16-20Hz

Malik Radix HealthCare.

ELECTROCARDIOGRAM

Name: MR. RAHUL KUMAR

Age & Sex: 40YR/MALE

Ref by: MEDIWHEEL

Date: 14/01/2023

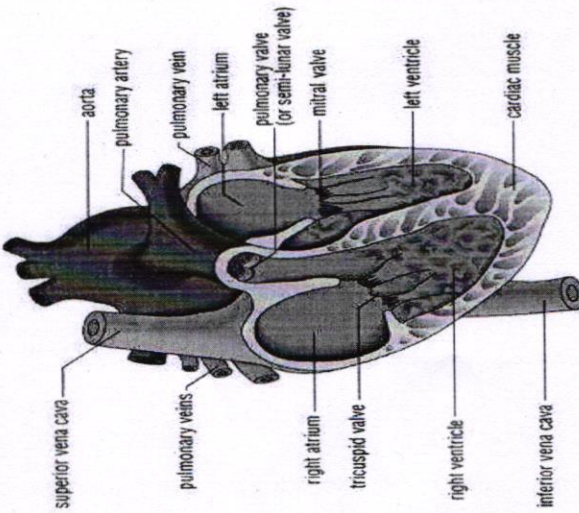

ECG FINDINGS:

Rate 89bpm Rhythm Sinus Mechanism Normal

Axis Normal P Wave Normal PR Interval 0.16/Sec

QRS Complex Normal QT Interval Normal Q Wave Normal

ST Segment Normal T Wave Normal

Conclusion Sinus Rhythm, Normal Axis, TWNL.

Doctors Signature: Dr. SHEIKH NAZIR AHMED
 M.D. Physician
 PGDCC
 DMC-46499

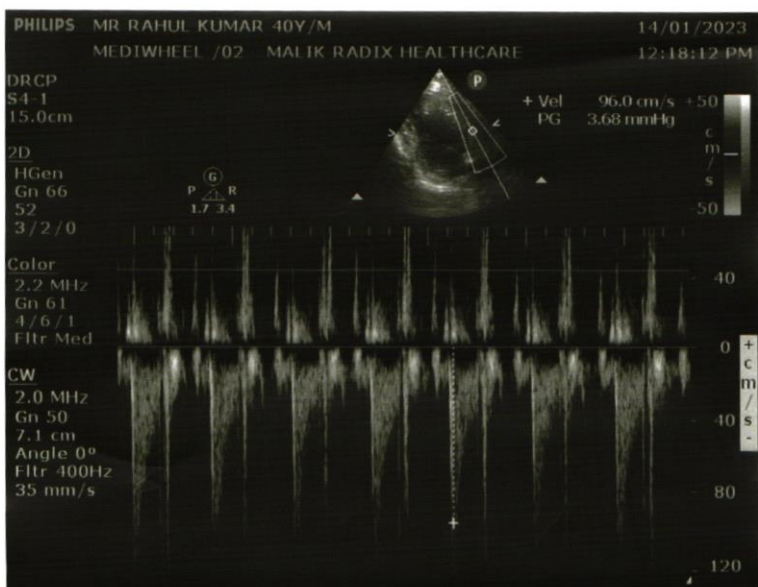
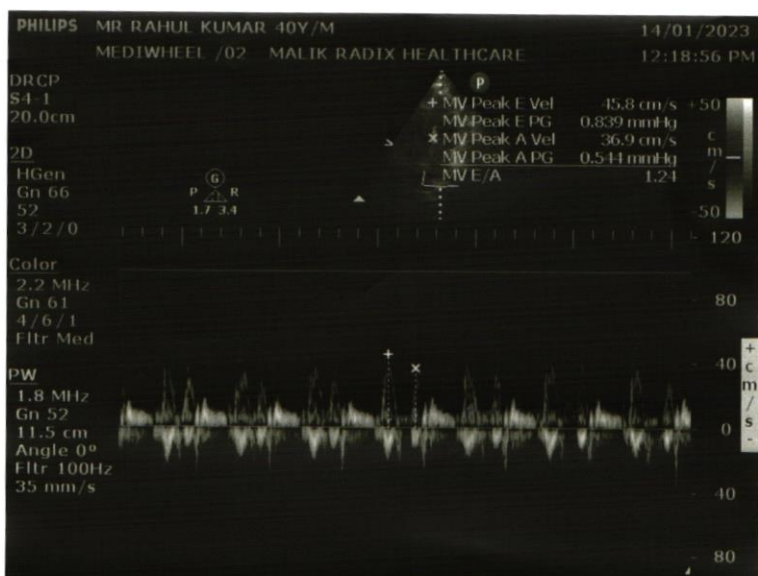
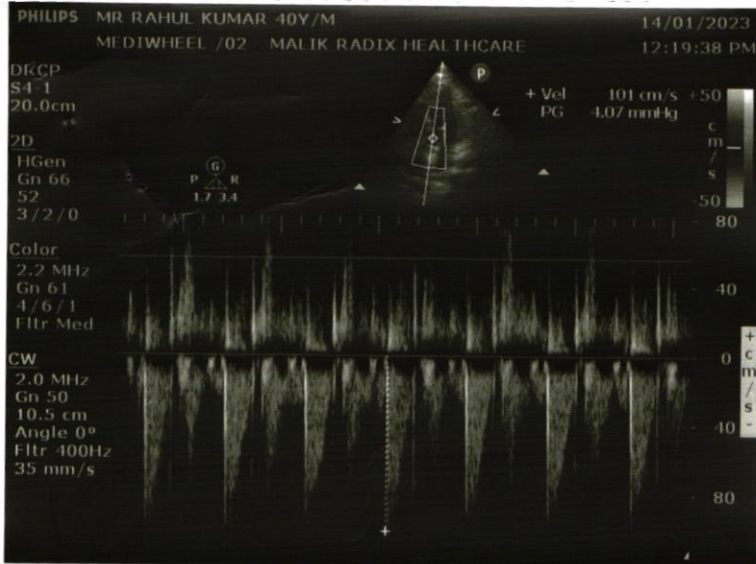

Echocardiogram Report

Patient Name	MR. RAHUL KUMAR
Date of Test	14/01/2023
Age	40 YRS/ MALE
Ref. by	MEDI WHEEL

Dimensions	Result	Normal Range
AO (ed)	2.3 cm	(2.1 -3.7cm)
LA (es)	3.2 cm	(2.1 - 4.0cm)
RVID (ed)	2.4 cm	(1.1-3.0cm)
LVID (ed)	3.9 cm	(3.6 – 5.5 cm)
LVID (es)	2.7 cm	(2.3-3.9cm)
IVS (ed)	1.1 cm	(0.6 – 1-2 cm)
LVPW (ed)	1.1 cm	(0.6 – 1-2 cm)
EF	58 %	
FS	30 %	(28 % - 42 %)

Impression

NO REGIONAL WALL MOTION ABNORMALITY SEEN.

LVEF= 58%

NORMAL CHAMBERS DIMENSION.

NORMAL MIP.

NORMAL COLOR FLOW.

NO INTRA CARDIAC CLOT/MASS/ VEGETATION/PERICARDIAL EFFUSION SEEN.

Dr. Nishant Tyagi

(M.D. Medicine. DNB Cardiology)

(Senior Consultant,Cardiology)

Dr. Sheikh Nazir Ahmed

M.D. "Physician" PGDCC

(Consultant Non – Invasive Cardiologist)

Facilities Available :

MRHC / GEN / FR / 15

- ★ Multispeciality Hospital ★ 24 Hours Emergency ★ X-Ray/ECG/ Ultrasound ★ Dental
- ★ Fully Equipped Operation Theatre ★ Fully Functional Lab ★ Casualty/ICU ★ Nursery
- ★ Labour Room ★ All Speciality OPD ★ Laparoscopic Surgery ★ ECHO ★ Plastic Surgery

Home Collection Facility Available Contact : 9999254739



Reg. Date	14/01/2023	Patient Id	2301140002	DOB.	16/01/1982
Name	MR. RAHUL KUMAR	Gender	M	Perm. ID	
Age	40 Yrs. 11 Mn. 29 Day	Panel	MEDIWHEEL	Reported	14/01/2023 17:02:28
Ref. By	MEDIWHEEL				

Test Name	Result	Units	Ref. Range
MEDIWHEEL M ABOVE 40			
<u>HAEMATOLOGY</u>			
<u>COMPLETE HAEMOGRAM</u>			
HAEMOGLOBIN (HB%)	15.3	gm/dl	13 - 18
TOTAL LEUCOCYTE COUNT (TLC)	5,900	/cumm	4000 - 11000
<u>DIFFERENTIAL LEUCOCYTE COUNT (DLC)</u>			
NEUTROPHIL	52	%	40 - 80
LYMPHOCYTE	42	%	28 - 55
MONOCYTE	05	%	02 - 10
EOSINOPHIL	01	%	01 - 06
BASOPHIL	00	%	0 - 0
ESR (WESTEGREN'S METHOD)	10	mm/1st hr.	0 - 10
R B C COUNT	6.05	Millions/cmm	4.247 - 5.4
P.C.V / HAEMATOCRIT	48.5	%	40 - 54
M C V	80.2	fl.	80 - 100
M C H	25.3	Picogram	27.0 - 31.0
M C H C	31.5	gm/dl	33 - 37
PLATELET COUNT	2.92	Lakh/cu mm	1.50 - 4.50
Urine Routine Examination			
<u>PHYSICAL EXAMINATION</u>			
QUANTITY	25	ml.	
COLOUR	Pale Yellow		Pale Yellow
TRANSPARENCY	Clear		
SPECIFIC GRAVITY	1.025		
PH	6.0		

Checked by : _____
Page 1 Contd...2

Facilities Available

- Multispeciality Hospital - 24 Hours Emergency - X-Ray/ ECG/ Ultrasound/ CT Scan - Dental - Fully Equipped Operation Theatre
- Fully Functional Lab - 24/7 Casualty/ ICU-Nursery 24/7 Pharmacy - Labour Room - All Speciality OPD - Laproscopic Surgery - ECHO - Plastic Surgery



Reg. Date	14/01/2023	Patient Id	2301140002	DOB.	16/01/1982
Name	MR. RAHUL KUMAR			Perm. ID	
Age	40 Yrs. 11 Mn. 29 Day	Gender	M	Reported	14/01/2023 17:02:28
Ref. By	MEDIWHEEL	Panel	MEDIWHEEL		

Test Name	Result	Units	Ref. Range
CHEMICAL EXAMINATION			
ALBUMIN	Nil		
SUGAR	Nil		
MICROSCOPIC EXAMINATION			
PUS CELLS	1-2	/HPF	
RBC'S	Nil	/HPF	
CASTS	Nil		
CRYSTALS	NIL		
EPITHELIAL CELLS	1-2	/HPF	
BACTERIA	Nil		
OTHERS	Nil		
Stool Examination Report			
PHYSICAL EXAMINATION			
COLOUR/APPEARANCE	YELLOWISH		
CONSISTENCY	SEMILOSSE		
PUS	NIL		
MUCUS	NIL		
BLOOD	ABSENT		
PARASITES	ABSENT		
MICROSCOPIC EXAMINATION			
PUS CELLS	1-2	/HPF	
RBC'S	NIL	/HPF	
OVA	NIL		
CYSTS	NIL		
OTHERS	NIL		
BLOOD GROUP ABO	" B "		

Checked by : _____
Page 2 Contd...3

Facilities Available

- Multispeciality Hospital - 24 Hours Emergency - X-Ray/ ECG/ Ultrasound/ CT Scan - Dental - Fully Equipped Operation Theatre
- Fully Functional Lab - 24/7 Casualty/ ICU-Nursery 24/7 Pharmacy - Labour Room - All Speciality OPD - Laproscopic Surgery - ECHO - Plastic Surgery



Reg. Date	14/01/2023	Patient Id	2301140002	DOB.	16/01/1982
Name	MR. RAHUL KUMAR			Perm. ID	
Age	40 Yrs. 11 Mn. 29 Day	Gender	M	Reported	14/01/2023 17:02:28
Ref. By	MEDIWHEEL	Panel	MEDIWHEEL		

Test Name	Result	Units	Ref. Range
RH TYPING	Positive		
BLOOD SUGAR FASTING	78.17	mg/dl	70 - 100
BLOOD SUGAR PP	95.08	mg/dl	90 - 140
HB A1C	5.25	%	

Interpretation

Non Diabetic	: 4-6%
Good Diabetic Control	: 6-8%
Fair Control	: 8-10%
Poor Control	: >10%

The Glycosylated haemoglobin assay has been validated as a reliable indicator Of mean blood glucose levels for a period of 8-12 week period. ADA recommended the testing twice a year in patients with stable blood glucose and quarterly. If treatment change, or if blood glucose levels are unstable.

TO BE CORRELATED CLINICALLY.

THYROID PROFILE

Free T3 ELFA	2.13	ng/ml	02 - 04
Free T4 ELFA	0.53	ug/dl	0.8 - 2.7
TSH Serum/ELFA	0.980	uIU/ml	0.25 - 5.50 uIU/ml

Interpretation

Clinical Use

Checked by : _____
 Page 3 Contd...4

Facilities Available

- Multispeciality Hospital - 24 Hours Emergency - X-Ray/ ECG/ Ultrasound/ CT Scan - Dental - Fully Equipped Operation Theatre
- Fully Functional Lab - 24/7 Casualty/ ICU-Nursery 24/7 Pharmacy - Labour Room - All Speciality OPD - Laproscopic Surgery - ECHO - Plastic Surgery



LAB REPORT

Reg. Date	14/01/2023	Patient Id	2301140002	DOB.	16/01/1982
Name	MR. RAHUL KUMAR	Gender	M	Perm. ID	
Age	40 Yrs. 11 Mn. 29 Day	Panel	MEDIWHEEL	Reported	14/01/2023 17:02:28
Ref. By	MEDIWHEEL				

Test Name	Result	Units	Ref. Range
-----------	--------	-------	------------

- Diagnose Hypothyroidism and Hyperthyroidism
- Monitor T4 replacement or T4 suppressive Therapy
- Quantify TSH levels in the subnormal range

Increased Levels : Primary Hypothyroidism Subclinical Hypothyroidism, TSH dependent, Thyroid Hormone Resistance.

Decreased Levels : Grave's Disease, Autonomous Thyroid Hormone Secretion, TSH Deficiency

LIPID PROFILE

TOTAL CHOLESTEROL	179.20	mg/dL	130.0 - 200.0 (<200)
TRIGLYCERIDES	74.61	mg/dL	80.5 - 150.0 (<150)
H D L CHOLESTEROL DIRECT	42.16	mg/dL	35.0 - 60.0 (<40->59)
V L D L	14.9	mg/dL	4.0 - 30. (23-45)
L D L CHOLESTEROL	122.1	mg/dL	50.0 - 150.0 (50-150)
TOTAL CHOLESTEROL / HDL RATIO	4.2		3.3 - 5.1
LDL / HDL CHOLESTEROL RATIO	2.9		1.5 - 3.5
SERUM URIC ACID	3.97	mg/dl	3.4 - 7.0
BLOOD UREA NITROGEN (BUN)	12.25	mg/dl	6.0 - 21.0
SERUM CREATININE	0.70	mg/dl	0.7 - 1.4
BUN/CREAT RATIO	17.5	mg/dl	

LIVER FUNCTION TEST (LFT)

BILIRUBIN TOTAL	1.82	mg/dl	0.2 - 1.2
CONJUGATED (D. BILIRUBIN)	0.40	mg/dl	0.00 - 0.3

Checked by : -----
Page 4 Contd...5

10 - 20

If test results are alarming or unexpected, patient is advised to contact the laboratory immediately for possible remedial action.

Facilities Available

- Multispeciality Hospital - 24 Hours Emergency - X-Ray/ ECG/ Ultrasound/ CT Scan - Dental - Fully Equiped Operation Theatre
- Fully Functional Lab - Casualty/ ICU-Nursery - Labour Room - All Speciality OPD - Laproscopic Surgery - ECHO - Plastic Surgery



LAB REPORT

Reg. Date 14/01/2023
Name MR. RAHUL KUMAR
Age 40 Yrs. 11 Mn. 29 Day
Ref. By MEDIWHEEL

Patient Id 2301140002
Gender M
Panel MEDIWHEEL

DOB. 16/01/1982
Perm. ID
Reported 14/01/2023 17:02:28

Test Name	Result	Units	Ref. Range
UNCONJUGATED (I.D.BILIRUBIN)	1.42	mg/dl	0.2 - 0.9
SGOT / AST	31.81	IU/L	0 - 35
SGPT / ALT	13.68	IU/L	0 - 35
ALKALINE PHOSPHATASE	112.70	U/L	64 - 306
TOTAL PROTEIN	7.03	gm/dl	6.0 - 8.3
ALBUMIN	4.28	gm/dl	3.2 - 5.0
GLOBULIN	2.75	gm/dl	2.5 - 5.6
A/G RATIO	1.56		0.9 - 2.0
GAMMA GT	24.26	IU/L	0.0 - 45.0
TOTAL PSA Chemiluminescence	2.37	ng/ml	

INTERPRETATION :
Expected Values :

99%	:	of Healthy males	0.0-4.0 ng/ml
80%	:	of Benign prostatic hypertrophy	0.0-4.0 ng/ml
81%	:	of Prostatic Carcinomas	Above 4.0 ng/ml

PSA is reliable tumour marker for already diagnosed prostatic carcinomas. It is uniquely associated only with prostatic tissue, and therefore is specific for it. Baseline levels measured prior to therapeutic intervention and followed later by serial periodical measurements will predict the outcome of therapy. It also helps in early discovery of recurrences, relapses and metastases.

Dr. REEMA DAHIYA
DR. REEMA DAHIYA
M.B.B.S, MD (Path.) Pvt. Ltd.
Checked by: _____
Page 5 of 5
Delhi-92

DR. MEENU AGGARWAL
M.B.B.S, MD (Path.)

If test results are alarming or unexpected, patient is advised to contact the laboratory immediately for possible remedial action.

Facilities Available

- Multispeciality Hospital - 24 Hours Emergency - X-Ray/ ECG/ Ultrasound/ CT Scan - Dental - Fully Equiped Operation Theatre
- Fully Functional Lab - Casualty/ ICU-Nursery - Labour Room - All Speciality OPD - Laproscopic Surgery - ECHO - Plastic Surgery

R



MALIK RADIX HEALTH CARE

(UNIT OF MALIK RADIX HEALTHCARE PVT. LTD.)

C-217, 218, Nirman Vihar, Vikas Marg, New Delhi - 110092

Tel.: 011-22011192, 22011196, 47060150 • Fax : 22011208

E-mail : radixhealthcare@yahoo.co.in

Website : www.radixhealthcare.org



Safety at WEI now accredited by NABH

UHID	PT178859	LAB No.	XRY2208624
Name	Mr. RAHUL KUMAR	Regn. No.	GEN2235377
Age / Sex	40 Yrs / M	Receiving Dt/Time	14/Jan/2023 10:14
		Reporting Dt/Time	14/Jan/2023 10:27 AM



XRAY

CHEST (PA)

Both lung fields are normal.

Cp angles are clear.

Hila are normal...

Heart size appears within normal limits.

Soft tissue shadows and bony thorax are normal.

Advised....please correlate clinically.

***** END OF REPORT *****

DR. K. K. SINHA
M.B.B.S., D.M.R.D.
SENIOR CONSULTANT
Reg. No. 26437 (DMC)

DR. RAJESH MALHOTRA
MBBS, MD (RADIOLOGY)
CONSULTANT RADIOLOGY
Reg.No.DMC9299

DR. T. K VOHRA
MD (RADIODIAGNOSIS)
SENIOR CONSULTANT
Reg. No. 3272 (DMC)

DR. MUKESH KOSHAL
MBBS, MD (RADIOLOGY)
CONSULTANT RADIOLOGY
Reg.No.DMC10407

- ★ Multispeciality Hospital ★ 24 Hours Emergency ★ X-Ray/ECG/ Ultrasound ★ Dental
- ★ Fully Equipped Operation Theatre ★ Fully Functional Lab ★ Casualty/ICU ★ Nursery
- ★ Labour Room ★ All Speciality OPD ★ Laparoscopic Surgery ★ ECHO ★ Plastic Surgery

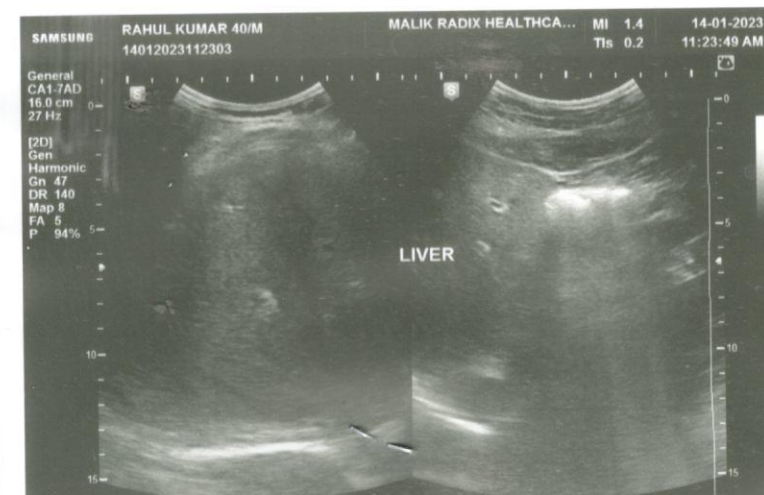
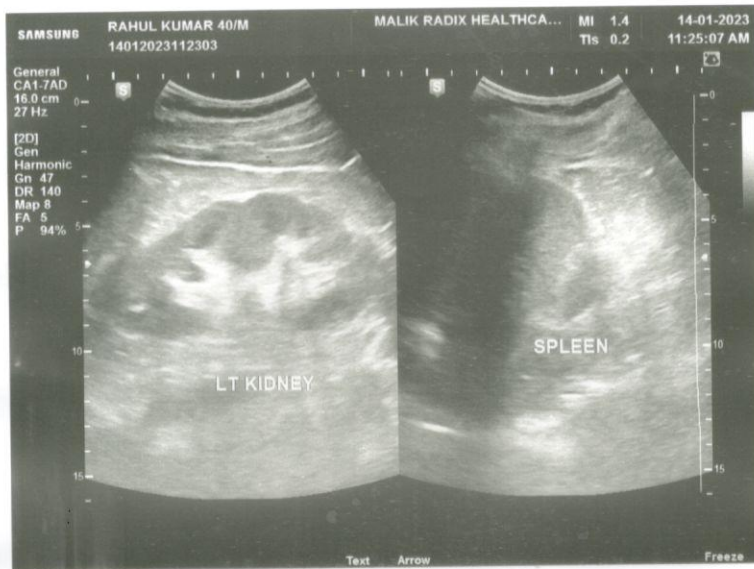

NAME	MR RAHUL KUMAR	AGE	40 YRS/M
REFD. BY.	HEALTH CHECK UP	DATE	14.01.23

Ultrasound Examination of Whole Abdomen:

Liver: Liver shows grade 1 fatty change. No focal SOL is seen in liver. IHBR & portal radicles are normal.

Gallbladder: Gallbladder shows normal anechoic pattern. No evidence of cholecystitis or cholelithiasis seen. Common bile duct is normal in course & caliber.

Pancreas: Pancreas shows normal size & echotexture.

Spleen: Spleen shows normal size, outline & echotexture.

Kidneys: Kidneys show normal size, shape, position & echotexture. No calculus, hydronephrosis or SOL is seen in kidneys. Cortico- medullary differentiation and cortical thickness is normal on both sides.

No supra- renal mass seen.

Great abdominal vessels are normal.

Domes of diaphragm are seen to move normally & synchronously in respiration. No infra- or supradiaphragmatic collection seen.

No ascites or pericardial effusion seen.

No para aortic lymph nodes seen.

Urinary bladder: Urinary bladder shows normal anechoic pattern. No calculus, SOL or diverticulum seen.

Prostate: Prostate and seminal vesicles are sonographically normal.

IMP- GRADE 1 FATTY LIVER

Regards.

Dr Mukesh Koshal MD (Rad- diag)

Regn. No. DMC 10407