



BHAILAL AMIN  
GENERAL HOSPITAL



### CONCLUSION OF HEALTH CHECKUP

ECU Number : 5915	MR Number : 23215220	Patient Name: VISHWAKARMA KUMAR
Age : 33	Sex : Male	Height : 169
Weight : 68	Ideal Weight : 66	BMI : 23.81
Date : 23/09/2023		

Dr. Manish Mittal

Internal Medicine

Note : General Physical Examination & routine Investigations included in the Health Checkup have certain limitations and may not be able to detect all the latent and asymptomatic diseases.

For Appointment & Inquiry : 080 69 70 70 70

 Bhailal Amin Marg, Gorwa, Vadodara - 390 003  (0265) 677 6222, 255 6222  [www.baghospital.com](http://www.baghospital.com)



# BHAILAL AMIN GENERAL HOSPITAL



ECU Number : 5915                      MR Number : 23215220                      Patient Name : VISHWAKARMA KUMAR  
Age : 33                                      Sex : Male                                      Height : 169  
Weight : 68                                      Ideal Weight : 66                                      BMI : 23.81  
Date : 23/09/2023

Past H/O : NO P/H/O ANY MAJOR ILLNESS.

Present H/O : NO MEDICAL COMPLAINTS AT PRESENT.

Family H/O : BOTH PARENTS ARE HEALTHY.

Habits : NIL  
Gen.Exam. : NONE  
B.P : 110/70  
Pulse : 70  
Others : SPO2 99 %  
C.V.S : NAD  
R.S. : NAD  
Abdomen : NP  
Spleen : NP  
Skin : NAD  
C.S : NAD  
Advice :

For Appointment & Inquiry : 080 69 70 70 70



ECU Number : 5915                      MR Number : 23215220                      Patient Name: VISHWAKARMA KUMAR  
 Age : 33                                      Sex : Male                                      Height : 169  
 Weight : 68                                      Ideal Weight : 66                                      BMI : 23.81  
 Date : 23/09/2023

Ophthalmic Check Up :	Right	Left
Ext Exam		NORMAL
Vision Without Glasses	6/6	6/6
Vision With Glasses	N.6	N.6
Final Correction	-	-
Fur s	NORMAL	
Colour Vision	NORMAL	
Advice	NIL	

**Orthopaedic Check Up :**

Ortho Consultation

Ortho Advice

**ENT Check Up :**

Ear

Nose

Throat

Hearing Test

ENT Advice

**General Surgery Check Up :**

General Surgery

Abdominal Lump

Hernia

External Genitals

PVR

Proctoscopy

Any Other

Surgical Advice



Patient Name : Mr. VISHWAKARMA KUMAR  
 Gender / Age : Male / 33 Years 5 Months 14 Days  
 MR No / Bill No. : 23215220 / 242023513  
 Consultant : Dr. Manish Mittal  
 Location : OPD

Type : OPD  
 Request No. : 160982  
 Request Date : 23/09/2023 08:45 AM  
 Collection Date : 23/09/2023 08:59 AM  
 Approval Date : 23/09/2023 02:05 PM

## CBC + ESR

Test	Result	Units	Biological Ref. Range
<b>Haemoglobin.</b>			
Haemoglobin	<u>7.3</u>	gm/dL	13 - 17
Red Blood Cell Count (T-RBC)	<u>3.52</u>	mill/cmm	4.5 - 5.5
Hematocrit (HCT)	<u>26.1</u>	%	40 - 50
Mean Corpuscular Volume (MCV)	<u>74.1</u>	fl	83 - 101
Mean Corpuscular Haemoglobin (MCH)	<u>20.7</u>	pg	27 - 32
MCH Concentration (MCHC)	<u>28.0</u>	%	31.5 - 34.5
Red Cell Distribution Width (RDW-CV)	<u>18.3</u>	%	11.6 - 14
Red Cell Distribution Width (RDW-SD)	<u>49.1</u>	fl	39 - 46
<b>Total Leucocyte Count (TLC)</b>			
Total Leucocyte Count (TLC)	6.08	thou/cmm	4 - 10
<b>Differential Leucocyte Count</b>			
Polymorphs	74	%	40 - 80
Lymphocytes	<u>19</u>	%	20 - 40
Eosinophils	01	%	1 - 6
Monocytes	06	%	2 - 10
Basophils	00	%	0 - 2
Polymorphs (Abs. Value)	4.54	thou/cmm	2 - 7
Lymphocytes (Abs. Value)	1.21	thou/cmm	1 - 3
Eosinophils (Abs. Value)	<u>0.03</u>	thou/cmm	0.2 - 0.5
Monocytes (Abs. Value)	0.28	thou/cmm	0.2 - 1
Basophils (Abs. Value)	0.02	thou/cmm	0.02 - 0.1
Immature Granulocytes	0.2	%	1 - 3 : Borderline > 3 : Significant

**Platelet Count**

Platelet Count 187 thou/cmm 150 - 410

Smear evaluation Adequate

Remarks Few large platelets seen.  
Hypochromia (+), Microcytosis (+), Anisocytosis (+).

ESR 40 mm/1 hr 0 - 10

Test Results are dependent on a number of variables & technical limitations. Hence, it is advised to correlate with clinical findings and other related investigations before any firm opinion is made. Recheck / Retest may be suggested.

365 Days / 24 Hours Laboratory Services

Home Collection Facility Available  
(Mon To Sat 8:00 am to 5:00 pm)



BHAILAL AMIN  
GENERAL HOSPITAL

📍 Bhaialal Amin Marg, Gorwa, Vadodara, Gujarat 390003.

🌐 www.baghospital.com | 📞 : 080 69 70 70 70 | Follow us : 📺 📷

DEPARTMENT OF LABORATORY MEDICINE

Patient Name : Mr. VISHWAKARMA KUMAR  
Gender / Age : Male / 33 Years 5 Months 14 Days  
MR No / Bill No. : 23215220 / 242023513  
Consultant : Dr. Manish Mittal  
Location : OPD

Type : OPD  
Request No. : 160982  
Request Date : 23/09/2023 08:45 AM  
Collection Date : 23/09/2023 08:59 AM  
Approval Date : 23/09/2023 02:05 PM

**CBC + ESR**

Immature Granulocyte (IG) count is a useful early marker of infection or inflammation, even when other markers are normal. It is an early and rapid discrimination of bacterial from viral infections. It is also increased in patients on steroid therapy / chemotherapy or haematological malignancy. High IG is always pathological; except in pregnancy and neonates of < 7 days.

Method : HB by Non-Cyanide Hemoglobin analysis method. HCT by RBC pulse height detection method. RBC, TLC & PLC are by Particle Count by Electrical Impedance in Cell Counter. Optical Platelets by Fluorescent + Laser Technology. MCV, MCH, MCHC, RDW (CV & SD) are calculated parameter. DLC by Flowcytometry method using semi-conductor Laser+Smear verification. ESR on Vesmetic 20, comparable to Westergrens method and in accordance to ICSH reference method.

---- End of Report ----

Dr. Ameer Soni  
MD (Path)

Text Results are dependent on a number of variables & technical limitations. Hence, it is advised to correlate with clinical findings and other related investigations before any firm opinion is made. Recheck / retest may be requested.

365 Days / 24 Hours Laboratory Services

Home Collection Facility Available  
(Mon To Sat 8:00 am to 5:00 pm)

📍 Bhailal Amin Marg, Gorwa, Vadodara, Gujarat 390003

🌐 www.baghospital.com | 📞 : 080 69 70 70 70 | Follow us : 📱 📧



BHAILAL AMIN  
GENERAL HOSPITAL

ESTD. 1964

DEPARTMENT OF LABORATORY MEDICINE

Patient Name : Mr. VISHWAKARMA KUMAR  
Gender / Age : Male / 33 Years 5 Months 14 Days  
MR No / Bill No. : 23215220 / 242023513  
Consultant : Dr. Manish Mittal  
Location : OPD

Type : OPD  
Request No. : 160982  
Request Date : 23/09/2023 08:45 AM  
Collection Date : 23/09/2023 08:59 AM  
Approval Date : 23/09/2023 03:55 PM

### Haematology

Test	Result	Units	Biological Ref. Range
<b>Blood Group</b>			
ABO system	O		
Rh system.	Positive		

By Gel Technology / Tube Agglutination Method

Note :

- This blood group has been done with new sensitive Gel Technology using both Forward and Reverse Grouping Card with Autocontro
- This method check`s group both on Red blood cells and in Serum for "ABO" group.

--- End of Report ---

Dr. Ameer Soni  
MD (Path)

Test Results are dependent on a number of variables & technical limitations. Hence, it is advised to correlate with clinical findings and other related investigations before any firm opinion is made. Recheck / retest may be requested.

365 Days / 24 Hours Laboratory Services

Home Collection Facility Available  
(Mon To Sat 8:00 am to 5:00 pm)



BHAILAL AMIN  
GENERAL HOSPITAL

📍 Bhaialal Amin Marg, Gorwa, Vadodara, Gujarat 390003.

🌐 www.baghospital.com | 📞 : 080 69 70 70 70 | Follow us : 📱 📺

DEPARTMENT OF LABORATORY MEDICINE

Patient Name : Mr. VISHWAKARMA KUMAR  
Gender / Age : Male / 33 Years 5 Months 14 Days  
MR No / Bill No. : 23215220 / 242023513  
Consultant : Dr. Manish Mittal  
Location : OPD

Type : OPD  
Request No. : 160982  
Request Date : 23/09/2023 08:45 AM  
Collection Date : 23/09/2023 08:59 AM  
Approval Date : 23/09/2023 02:35 PM

**Fasting Plasma Glucose**

Test	Result	Units	Biological Ref. Range
<b>Fasting Plasma Glucose</b>			
Fasting Plasma Glucose	89	mg/dL	70 - 110
Post Prandial 2 Hr. Plasma Glucose	108	mg/dL	70 - 140

Bv Hexokinase method on RXL Dade Dimesion

--- End of Report ---

Dr. Ameer Soni  
MD (Path)

Test Results are dependent on a number of variables & technical limitations. Hence, it is advised to correlate with clinical findings and other related investigations before any firm opinion is made. Recheck / retest may be requested.



Patient Name : Mr. VISHWAKARMA KUMAR  
 Gender / Age : Male / 33 Years 5 Months 14 Days  
 MR No / Bill No. : 23215220 / 242023513  
 Consultant : Dr. Manish Mittal  
 Location : OPD

Type : OPD  
 Request No. : 160982  
 Request Date : 23/09/2023 08:45 AM  
 Collection Date : 23/09/2023 08:59 AM  
 Approval Date : 23/09/2023 02:35 PM

**HbA1c (Glycosylated Hb)**

Test	Result	Units	Biological Ref. Range
<b>HbA1c (Glycosylated Hb)</b>			
Glycosylated Hemoglobin (HbA1c)	4.9	%	
estimated Average Glucose (e AG) *	93.93	mg/dL	

(Method:

By Automated HPLC analyser on D-10 Biorad. NGSP Certified, US-FDA approved, Traceable to IFCC reference method.

\* Calculated valued for past 60 days, derived from HbA1c %, based on formula recommended by the A1c - Derived Average Glucose study from ADA and EASD funded The ADAG trial.

**Guidelines for Interpretation:**

Indicated Glycemic control of previous 2-3 months

HbA1c%	e AG (mg/dl)	Glycemic control
> 8	> 183	Action suggested...High risk of developing long-term complications. Action suggested, depends on individual patient circumstances
7 - 8	154 - 183	Good
< 7	< 154	Goal...Some danger of hypoglycemic reaction in type I Diabetics. Some Glucose intolerant individuals and Sub-Clinical diabetics may demonstrate (elevated) HbA1c in this area.
6 - 7	126 - 154	Near Normal
< 6	< 126	Nondiabetic level)

---- End of Report ----

Dr. Ameer Soni  
MD (Path)





Patient Name : Mr. VISHWAKARMA KUMAR Type : OPD  
 Gender / Age : Male / 33 Years 5 Months 14 Days Request No. : 160982  
 MR No / Bill No. : 23215220 / 242023513 Request Date : 23/09/2023 08:45 AM  
 Consultant : Dr. Manish Mittal Collection Date : 23/09/2023 08:59 AM  
 Location : OPD Approval Date : 23/09/2023 02:35 PM

**Complete Lipid Profile**

Test	Result	Units	Biological Ref. Range
<b>Complete Lipid Profile</b>			
Appearance	Clear		
Triglycerides	89	mg/dL	1 - 150
<i>(By Lipase / Glycerol dehydrogenase on RXL Dade Dimension)</i>			
< 150 Normal			
150-199 Borderline High			
200-499 High			
> 499 Very High			
Total Cholesterol	133	mg/dL	1 - 200
<i>(By enzymatic colorimetric method on RXL Dade Dimension)</i>			
<200 mg/dL - Desirable			
200-239 mg/dL - Borderline High			
239 mg/dL - High			
HDL Cholesterol	45	mg/dL	40 - 60
<i>(By Direct homogenous technique, modified enzymatic non-immunological method on RXL Dade Dimension)</i>			
< 40 Low			
> 60 High			
Non HDL Cholesterol (calculated)	88	mg/dL	1 - 130
<i>(Non- HDL Cholesterol)</i>			
< 130 Desirable			
139-159 Borderline High			
160-189 High			
> 191 Very High			
LDL Cholesterol	74	mg/dL	1 - 100
<i>(By Direct homogenous technique, modified enzymatic non-immunological method on RXL Dade Dimension)</i>			
< 100 Optimal			
100-129 Near / above optimal			
130-159 Borderline High			
160-189 High			
> 189 Very High			
VLDL Cholesterol (calculated)	17.8	mg/dL	12 - 30
LDL Ch. / HDL Ch. Ratio	1.64		2.1 - 3.5
T. Ch./HDL Ch. Ratio	2.96		3.5 - 5
<i>(Recent NECP / ATP III Guidelines / Classification (mg/dl) :)</i>			

--- End of Report ---

Dr. Ameer Soni  
MD (Path)



Patient Name : Mr. VISHWAKARMA KUMAR  
Gender / Age : Male / 33 Years 5 Months 14 Days  
MR No / Bill No. : 23215220 / 242023513  
Consultant : Dr. Manish Mittal  
Location : OPD

Type : OPD  
Request No. : 160982  
Request Date : 23/09/2023 08:45 AM  
Collection Date : 23/09/2023 08:59 AM  
Approval Date : 23/09/2023 02:35 PM

**Liver Function Test (LFT)**

Test	Result	Units	Biological Ref. Range
<b>Bilirubin</b>			
Bilirubin - Total	0.49	mg/dL	0 - 1
Bilirubin - Direct	0.14	mg/dL	0 - 0.3
Bilirubin - Indirect	0.35	mg/dL	0 - 0.7
<i>(By Diazotized sulfanilic acid on RXL Dade Dimension.)</i>			
Aspartate Aminotransferase (SGOT/AST)	17	U/L	15 - 40
<i>(By IFCC UV kinetic method on RXL Dade Dimension.)</i>			
Alanine Aminotransferase (SGPT/ALT)	22	U/L	16 - 63
<i>(By IFCC UV kinetic method on RXL Dade Dimension.)</i>			
Alkaline Phosphatase	83	U/L	53 - 128
<i>(BY PNPP AMP method on RXL Dade Dimension.)</i>			
Gamma Glutamyl Transferase (GGT)	26	U/L	15 - 85
<i>(By IFCC method on RXL Dade Dimension.)</i>			
<b>Total Protein</b>			
Total Proteins	6.54	gm/dL	6.4 - 8.2
Albumin	3.13	gm/dL	3.4 - 5
Globulin	3.41	gm/dL	3 - 3.2
A : G Ratio	0.92		1.1 - 1.6
<i>(By Biuret endpoint and Bromocresol purple method on RXL Dade Dimension.)</i>			

Test Results are dependent on a number of variables & technical limitations. Hence, it is advised to correlate with clinical findings and other related investigations before any firm opinion is made. Check / retest may be requested.

--- End of Report ---

Dr. Ameer Soni  
MD (Path)



Patient Name : Mr. VISHWAKARMA KUMAR  
 Gender / Age : Male / 33 Years 5 Months 14 Days  
 MR No / Bill No. : 23215220 / 242023513  
 Consultant : Dr. Manish Mittal  
 Location : OPD

Type : OPD  
 Request No. : 160982  
 Request Date : 23/09/2023 08:45 AM  
 Collection Date : 23/09/2023 08:59 AM  
 Approval Date : 23/09/2023 02:35 PM

## Renal Function Test (RFT)

Test	Result	Units	Biological Ref. Range
Urea <i>(By Urease Kinetic method on RXL Dade Dimension)</i>	11	mg/dL	10 - 45
Creatinine <i>(By Modified Kinetic Jaffe Technique)</i>	0.72	mg/dL	0.9 - 1.3
Estimate Glomerular Filtration rate <i>(Ref. range : &gt; 60 ml/min for adults between age group of 18 to 70 yrs. eGFR Calculated by IDMS Traceable MDRD Study equation. Reporting of eGFR can help facilitate early detection of CKD. By Modified Kinetic Jaffe Technique)</i>	More than 60		
Uric acid <i>(By Uricase / Catalase method on RXL Siemens)</i>	6.0	mg/dL	3.4 - 7.2

--- End of Report ---

Dr. Ameer Soni  
MD (Path)



Patient Name : Mr. VISHWAKARMA KUMAR  
 Gender / Age : Male / 33 Years 5 Months 14 Days  
 MR No / Bill No. : 23215220 / 242023513  
 Consultant : Dr. Manish Mittal  
 Location : OPD

Type : OPD  
 Request No. : 160982  
 Request Date : 23/09/2023 08:45 AM  
 Collection Date : 23/09/2023 08:59 AM  
 Approval Date : 23/09/2023 02:35 PM

## Thyroid Hormone Study

Test	Result	Units	Biological Ref. Range
------	--------	-------	-----------------------

Triiodothyronine (T3)	1.30	ng/ml	
-----------------------	------	-------	--

(Done by 4th generation electrochemiluminescence based method on automated immunoassay / Cobas e 411.

Reference Interval (ng/ml)

1 - 3 days : 0.1 - 7.4  
 1-11 months : 0.1 - 2.45  
 1-5 years : 0.1 - 2.7  
 6-10 years : 0.9 - 2.4  
 11-15 years : 0.8 - 2.1  
 16-20 years : 0.8 - 2.1  
 Adults (20 - 50 years) : 0.7 - 2.0  
 Adults (> 50 years) : 0.4 - 1.8  
 Pregnancy (in last 5 months) : 1.2 - 2.5

(Reference : Tietz - Clinical guide to laboratory test, 4th edition ))

Thyroxine (T4)	6.46	mcg/dL	
----------------	------	--------	--

(Done by 4th generation electrochemiluminescence based method on automated immunoassay / Cobas e 411.

Reference Interval (mcg/dL)

1 - 3 days : 11.8 - 22.6  
 1 - 2 weeks : 9.8 - 16.6  
 1 - 4 months : 7.2 - 14.4  
 4 - 12 months : 7.8 - 16.5  
 1-5 years : 7.3 - 15.0  
 5 - 10 years : 6.4 - 13.3  
 10 - 20 years : 5.6 - 11.7  
 Adults / male : 4.6 - 10.5  
 Adults / female : 5.5 - 11.0  
 Adults (> 60 years) : 5.0 - 10.7

(Reference : Tietz - Clinical guide to laboratory test, 4th edition ))

Thyroid Stimulating Hormone (US-TSH)	2.06	microIU/ml	
--------------------------------------	------	------------	--

(Done by 4th generation electrochemiluminescence based method on automated immunoassay / Cobas e 411.

Reference Interval (microIU/ml)

Infants (1-4 days) : 1.0 - 39  
 2-20 weeks : 1.7 - 9.1  
 5 months - 20 years : 0.7 - 6.4  
 Adults (21 - 54 years) : 0.4 - 4.2  
 Adults (> 55 years) : 0.5 - 8.9

Pregnancy :

1st trimester : 0.3 - 4.5  
 2nd trimester : 0.5 - 4.6  
 3rd trimester : 0.8 - 5.2

(Reference : Tietz - Clinical guide to laboratory test, 4th edition ))

--- End of Report ---

Dr. Ameer Soni  
MD (Path)



Patient Name : Mr. VISHWAKARMA KUMAR  
Gender / Age : Male / 33 Years 5 Months 14 Days  
MR No / Bill No. : 23215220 / 242023513  
Consultant : Dr. Manish Mittal  
Location : OPD

Type : OPD  
Request No. : 160982  
Request Date : 23/09/2023 08:45 AM  
Collection Date : 23/09/2023 08:59 AM  
Approval Date : 23/09/2023 03:40 PM

**Urine routine analysis (Auto)**

Test	Result	Units	Biological Ref. Range
<b>Physical Examination</b>			
Quantity	30	mL	
Colour	Pale Yellow		
Appearance	Clear		
<b>Chemical Examination (By Reagent strip method)</b>			
pH	6.0		
Specific Gravity	1.010		
Protein	Negative	gm/dL	0 - 5
Glucose	Negative	mg/dL	0 - 5
Ketones	Negative		0 - 5
Bilirubin	Negative		Negative
Urobilinogen	Negative		Negative (upto 1)
Blood	Negative		Negative
Leucocytes	Negative		Negative
Nitrite	Negative		Negative
<b>Microscopic Examination (by Microscopy after Centrifugation at 2000 rpm for 10 min or on fully automated Sysmex urine sedimentation analyzer UF4000)</b>			
Red Blood Cells	0 - 1	/hpf	0 - 2
Leucocytes	0 - 1	/hpf	0 - 5
Epithelial Cells	0 - 1	/hpf	0 - 5
Casts	Nil	/lpf	Nil
Crystals	Nil	/hpf	Nil
Mucus	Absent	/hpf	Absent
Organism	Absent		

---- End of Report ----

Dr. Ameer Soni  
MD (Path)



**BHAILAL AMIN  
GENERAL HOSPITAL**

📍 Bhailal Amin Marg, Gorwa, Vadodara, Gujarat 390003.  
 🌐 www.baghospital.com | ☎ 0265-677 6222, 255 6222 | Follow us : 📱 📺

**DEPARTMENT OF DIAGNOSTIC RADIOLOGY**

**ADVANCED DIGITAL SOLUTIONS**

- Computer Radiography
- Ultra Sensitive Colour Doppler
- Ultra High Resolution Sonography
- Multi-Detector CT Scan
- Mammography
- Interventional Radiology
- Digital Subtraction Angiography
- Foetal Echocardiography
- Echocardiography

Patient No. : 23215220      Report Date : 23/09/2023  
 Request No. : 190081797      23/09/2023 8.45 AM  
 Patient Name : Mr. VISHWAKARMA KUMAR  
 Gender / Age : Male / 33 Years 5 Months 14 Days

**X-Ray Chest AP**

Both lung fields are clear.  
 Both costophrenic sinuses appear clear.  
 Heart size is normal.  
 Hilar shadows show no obvious abnormality.  
 Aorta is normal.

• ULTRA SONOGRAPHY CANNOT DETECT ALL ABNORMALITIES  
 • NOT VALID FOR MEDICO-LEGAL PURPOSES  
 • CLINICAL CORRELATION RECOMMENDED

**Dr. Priyanka Patel, MD.**  
 Consultant Radiologist





**DEPARTMENT OF DIAGNOSTIC RADIOLOGY**

**ADVANCED DIGITAL SOLUTIONS**

- Computer Radiography
- Ultra Sensitive Colour Doppler
- Ultra High Resolution Sonography
- Multi-Detector CT Scan
- Mammography
- Interventional Radiology
- Digital Subtraction Angiography
- Foetal Echocardiography
- Echocardiography

Patient No. : 23215220      Report Date : 23/09/2023  
Request No. : 190081808      23/09/2023 8.45 AM  
Patient Name : **Mr. VISHWAKARMA KUMAR**  
Gender / Age : Male / 33 Years 5 Months 14 Days

**USG : Screening for Abdomen (excluding Pelvis) Or Upper Abdomen**

Liver is normal in size and echopattern. No mass lesion identified. The hepatic veins are clear and patent. PV patent. No dilated IHBR.

Gall bladder is well distended and shows no obvious abnormality. Common bile duct is not dilated.

Pancreas shows no obvious abnormality. Tail obscured. Spleen is normal size and echopattern.

Both kidneys are normal in shape and position. Normal echogenicity and cortico medullary differentiation is noted. No hydronephrosis or mass lesion seen.

Prostate appears normal in size and volume is ~ 10 cc.

Urinary bladder is well distended and appears normal.

No ascites.

**COMMENT:**

• **No obvious abnormality**

• ULTRA SONOGRAPHY CANNOT DETECT ALL ABNORMALITIES  
 • NOT VALID FOR MEDICO-LEGAL PURPOSES  
 • CLINICAL CORRELATION RECOMMENDED

**Dr. Ravij Patel, M.D**  
Consultant Radiologist



Patient No. : 23215220      Report Date : 23/09/2023  
Request No. : 190081949      23/09/2023 8.45 AM  
Patient Name : Mr. VISHWAKARMA KUMAR  
Gender / Age : Male / 33 Years 5 Months 14 Days

**Echo Color Doppler**

MITRAL VALVE : NORMAL  
AORTIC VALVE : TRILEAFLET, NORMAL  
TRICUSPID VALVE : NORMAL, NO TR, NO PAH  
PULMONARY VALVE : NORMAL  
LEFT ATRIUM : NORMAL  
AORTA : NORMAL  
LEFT VENTRICLE : NORMAL, NO REGIONAL WALL MOTION ABNORMALITY,  
LVEF=60%  
RIGHT ATRIUM : NORMAL  
RIGHT VENTRICLE : NORMAL  
I.V.S. : INTACT  
I.A.S. : INTACT  
PULMONARY ARTERY : NORMAL  
PERICARDIUM : NORMAL  
  
COLOUR/DOPPLER FLOW MAPPING : NO LV diastolic dysfunction,  
NO AR, MR, TR, NO PAH

**FINAL CONCLUSION:**

1. ALL CARDIAC CHAMBERS ARE NORMAL IN DIMENSIONS
2. NO REGIONAL WALL MOTION ABNORMALITY AT REST
3. NORMAL LV SYSTOLIC FUNCTION, LVEF=60%
4. NORMAL VALVES
5. NO LV DIASTOLIC DYSFUNCTION
6. NO AR, MR, TR, NO PULMONARY HYPERTENSION , ( IVC COLLAPSING )
7. NO PERICARDIAL EFFUSION, CLOT VEGETATION.

Dr. V C CHAUHAN  
Consultant Cardiologist





Name: Mr. Vishwakarma Narendra Kumar -  
Patient ID: ECU/23215220

23.09.2023 09:23:54  
Standard 12-Lead

BHAJAL AMIN-GENERAL HOSPITAL

Age: 033Y  
Gender: Male  
Ref: phys.

HR: 72 bpm

RR: 83.1 ms  
PR: 92 ms  
QR: 117 ms

Unconfirmed report

Pacemaker: Unknown

P axis: 63°  
QRS axis: 73°  
T axis: 33°  
QT: 361 ms  
QTc: 396 ms

Remark:

*QRS*

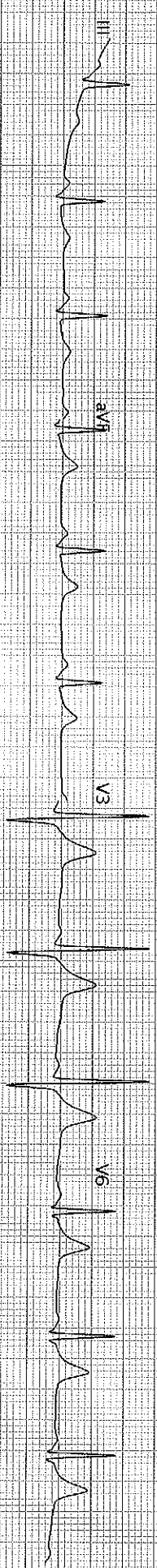
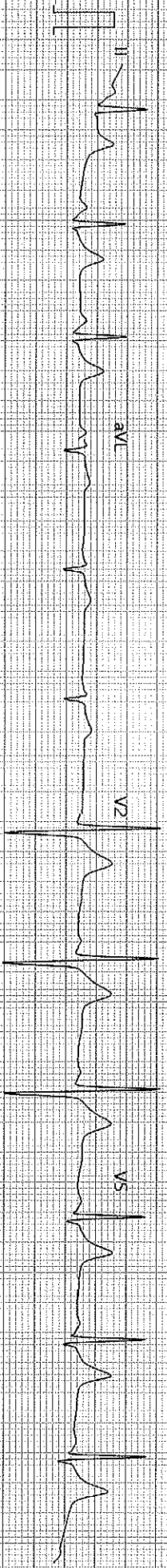
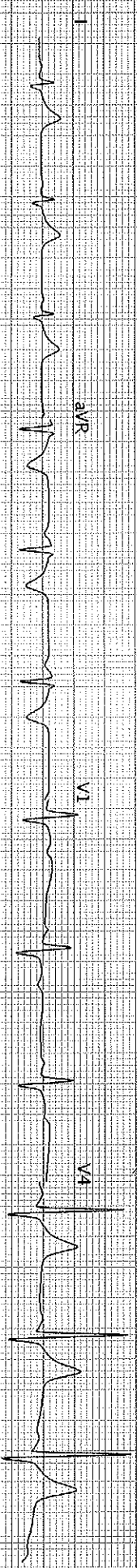

25 mm/s, 10 mm/mV

Sequential

LP 25Hz, AC 50Hz

25 mm/s, 10 mm/mV

LP 25Hz, AC 50Hz

AT-102-G2-12-0 (1.080.01.1030)

BHAJAL AMIN-GENERAL HOSPITAL - Printed on 23.09.2023 09:24:07

Page 1 of 1

SCHILLER

Part No.2.157048M

CE 0123

K&D