



S. R. MEDICAL INSTITUTE & RESEARCH CENTRE

(A Unit of Katyayani Health Care Pvt. Ltd.)
Lauries Complex, Namner Road, Near Sai Ka Takiya X-ing, AGRA-1



PATHOLOGY REPORT

Balance 3370

Date	28/05/2022	Srl No.	1	Company	TPA
Name	MR. NISHANT SARASWAT	Age	33 Yrs.	Sex	M
Ref. By	Dr. C/O BANK OF BARODA				

Test Name	Value	Unit	Reference Value
HAEMATOLOGY			
HAEMOGLOBIN (Hb)	15.6	gm/dl	13.5 - 18.00
TLC (Total Leucocyte Count)	6500	/cumm	4000 - 11000
DIFFERENTIAL LEUCOCYTE COUNT			
NEUTROPHIL	50	%	45 - 75
LYMPHOCYTE	44	%	20 - 45
EOSINOPHIL	04	%	1 - 6
MONOCYTE	02	%	1 - 10
R B C (Red Blood Cell Count)	4.72	Millions/cmm	4.2 - 5.4
PLATELET COUNT	154	x10 ³ /uL	150 - 450
Hct (Hematocrit/PCV)	46.4	%	40 - 54
M C V (Mean Corp Volume)	98.305	fL	80.0 - 99.9
M C H (Mean Corp Hb)	33.051	pg	27.0 - 31.0
M C H C (Mean Corp Hb Conc)	33.621	g/DL	33.0 - 37.0
E.S.R. (Wintrobe)	18	mm/1st hr.	0.00 - 20
BLOOD GROUP ABO	'A'		
RH TYPING	POSITIVE		

The upper agglutination test for grouping has some limitations.
For further confirmation Resverse typing Card (Dia clon ABO/D) Method is suggested.

GLYCATED HAEMOGLOBIN (HbA1c)

INVESTIGATION	OBSERVED VALUE	UNIT
GLYCOSYLATED HAMOGLOBIN (HbA1c)	: . 6.30	%
REFERANGE RANGE (HBA1C) :		
GOOD CONTROL	: 4.5 - 6.4	%

Phone : (0562) 4301222, 9359901993
e-mail : srhospital98@gmail.com
katyayanisr_group@hotmail.com
website: www.srhospital.org
CIN: U85199UP1997PTC021892

Contd. 2
Dr. Tanuja Goyal
M.B.B.S., M.D. Path
Consultant Pathologist

Not valid for Medicolegal purpose

All tests have Technical Limitations. Collaborative, Clinicopathological Interpretation is indicated in case of disparity test maybe repeated immediately. Report are to be interpreted by qualified medical specialist. In case of any discrepancy due to machine error or typing error, Please get it rectified immediately.

1000-11-00



S. R. MEDICAL INSTITUTE & RESEARCH CENTRE

(A Unit of Katyayani Health Care Pvt. Ltd.)
Lauries Complex, Namner Road, Near Sai Ka Takiya X-ing, AGRA-1



PATHOLOGY REPORT

Balance 3370

Date	28/05/2022	Srl No.	1	Company	TPA
Name	MR. NISHANT SARASWAT	Age	33 Yrs.	Sex	M
Ref. By	Dr. C/O BANK OF BARODA				

Test Name	Value	Unit	Reference Value
FAIR CONTROL	: 6.5 - 7.4 %		
POOR CONTROL	: ABOVE 7.5 %		
REFERANCE RANGE (AVERAGE BLOOD SUGAR) :			
EXCELLENT CONTROL	: 90-120 MG/DL		
GOOD CONTROL	: 121-150 MG/DL		
AVERAGE CONTROL	: 151-180 MG /DL		
ACTION SUGGESTED	: 181-210 MG/DL		
PANIC VALUE	: > 211 MG/DL		

NOTE : AVERAGGE BLOOD SUGAR VALUES IS CALCULATED FROM HBA1C VALUE AND IT INDICATED AVERAGE BLOOD

BIOCHEMISTRY

BLOOD GLUCOSE FASTING	82.0	mg/dl	70 - 110
BLOOD GLUCOSE PP	121.0	mg/dl	upto to 140
BLOOD UREA	16.5	mg/dl	13 - 45
SERUM CREATININE	0.78	mg/dl	0.7 - 1.4
SERUM URIC ACID	4.46	mg/dl	3.4 - 7.0
SERUM BILIRUBIN	0.78	mg/dl	0.0 - 2.0
CONJUGATED (D. Bilirubin)	0.25	mg/dl	0.00 - 0.2
UNCONJUGATED (I. D. Bilirubin)	0.53	mg/dl	0.00 - 0.7
SGOT/AST	37.8	U/L	0 - 35
SGPT/ALT	39.5	U/L	0 - 40
ALKALINE PHOSPHATASE	111.0	IU/L	25 - 140
Gamma GT	52.0	U/L	10 - 50
TOTAL PROTEIN	7.50	gm/dl	6.0 - 8.6
ALBUMIN	3.83	gm/ dl	3.5 - 5.2
GLOBULIN	3.67	gm/dl	2.3 - 3.6
A/G RATIO	1.044		1.0 - 2.3

Phone : (0562) 4301222, 9359901993

e-mail : srhospital98@gmail.com

katyayanisr_group@hotmail.com

website: www.srhospital.org

CIN: U85199UP1997PTC021892

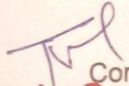
Contd... 3
Dr. Tanuja Goyal

M.B.B.S., M.D. Path
Consultant Pathologist

Not valid for Medicolegal purpose

All tests have Technical Limitations. Collaborative, Clinicopathological Interpretation is indicated in case of disparity test maybe repeated immediately. Report are to be interpreted by qualified medical specialist. In case of any discrepancy due to machine error or typing error, Please get it rectified immediately.



S. R. MEDICAL INSTITUTE & RESEARCH CENTRE

(A Unit of Katyayani Health Care Pvt. Ltd.)
Lauries Complex, Namner Road, Near Sai Ka Takiya X-ing, AGRA-1



29-11-2021 09:09:57 AM
ID: 1103
MTC/11/21

PATHOLOGY REPORT

Balance 3370

Date	28/05/2022	Srl No.	1	Company	TPA
Name	MR. NISHANT SARASWAT	Age	33 Yrs.	Sex	M
Ref. By	Dr. C/O BANK OF BARODA				

LIPID PROFILE

SERUM CHOLESTEROL	319.3	mg/dl	0 - 200
			Normal Risk <200 mg/dl
			Borderline Risk 200-239 mg/dl
			High Risk > 239 mg/dl
SERUM TRIGLYCERIDES	241.4	mg/dl	60 - 165
			Normal Risk <150 mg/dl
			Border Line: 150-199
			High Risk: 200-499
			Very High Risk: >499
HDL CHOLESTEROL	52.8	mg/dl	35 - 79.5
LDL CHOLESTEROL	266.5	mg/dl	100 - 160
VLDL	48.28	mg/dl	0.00 - 35
TOTAL / HDL CHOLESTEROL RATIO	6.047		0.00 - 4.9
LDL / HDL CHOLESTEROL RATIO	5.047		0.00 - 3.5

ENDOCRINOLOGY

THYROID FUNCTION TEST

TOTAL T3	124.9	ng/dL	60.00 - 181.00
TOTAL T4	6.99	ug/dL	4.5 - 10.9
THYROID STIMULATING HORMONE (TSH) CLIA	1.55	uIU/mL	0.35 - 5.50

URINE EXAMINATION REPORT

PHYSICAL EXAMINATION

COLOUR	STRAW TURBID
VOLUME	30 ml.

Phone : (0562) 4301222, 9359901993
e-mail : srhospital98@gmail.com
katyayanisr_group@hotmail.com
website: www.srhospital.org
CIN: U85199UP1997PTC021892

Contd...4
Dr. Tanuja Goyal

M.B.B.S., M.D. Path
Consultant Pathologist

Not valid for Medicolegal purpose

All tests have Technical Limitations. Collaborative, Clinicopathological Interpretation is indicated in case of disparity test maybe repeated immediately. Report are to be interpreted by qualified medical specialist. In case of any discrepancy due to machine error or typing error, Please get it rectified immediately.

sysoft 2737



S. R. MEDICAL INSTITUTE & RESEARCH CENTRE

(A Unit of Katyayani Health Care Pvt. Ltd.)
Lauries Complex, Namner Road, Near Sai Ka Takiya X-ing, AGRA-1



PATHOLOGY REPORT

Balance 3370

Date	28/05/2022	Srl No.	1	Company	TPA
Name	MR. NISHANT SARASWAT	Age	33 Yrs.	Sex	M
Ref. By	Dr. C/O BANK OF BARODA				

Test Name	Value	Unit	Reference Value
SPECIFIC GRAVITY	1.010		
DEPOSIT	PRESENT		
CHEMICAL EXAMINATION			
REACTION	6.0		
ALBUMIN	TRACES		
SUGAR	NIL		
BILE SALTS (BS)	ABSENT		
BILE PIGMENT (BP)	ABSENT		
PHOSPHATE	ABSENT		
MICROSCOPIC EXAMINATION			
PUS CELLS	2-3	/HPF	
EPITHELIAL CELLS	1-2	/HPF	
RBC'S	NIL	/HPF	
CASTS	NIL		
CRYSTALS	NIL		

** End of Report **

Phone : (0562) 4301222, 9359901993
e-mail : srhospital98@gmail.com
katyayanisr_group@hotmail.com
website: www.srhospital.org
CIN: U85199UP1997RTC021892

Reported by: RAM

Checked by:

Not valid for Medicolegal purpose

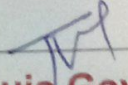
Dr. Tanuja Goyal

M.B.B.S., M.D. Path
Consultant Pathologist

All tests have technical limitations. Collaborative, Clinicopathological Interpretation is indicated in case of disparity test may be repeated immediately. Report are to be interpreted by qualified medical specialist. In case of any discrepancy due to machine error or typing error, Please get it rectified immediately.

Printed: 27/05/2022

29-11-2021 09:09:57 AM

ID: 1103
NISHANT
Male 33Y ears

HR	:	78	bpm
P	:	105	ms
PR	:	146	ms
QRS	:	84	ms
QT/QTc	:	358/408	ms
P/QRS/T	:	69/-11/29	°
RV5/SV1	:	1.133/0.665	mV

Diagnosis Information:
Sinus Rhythm
Normal ECG

Report Confirmed by:

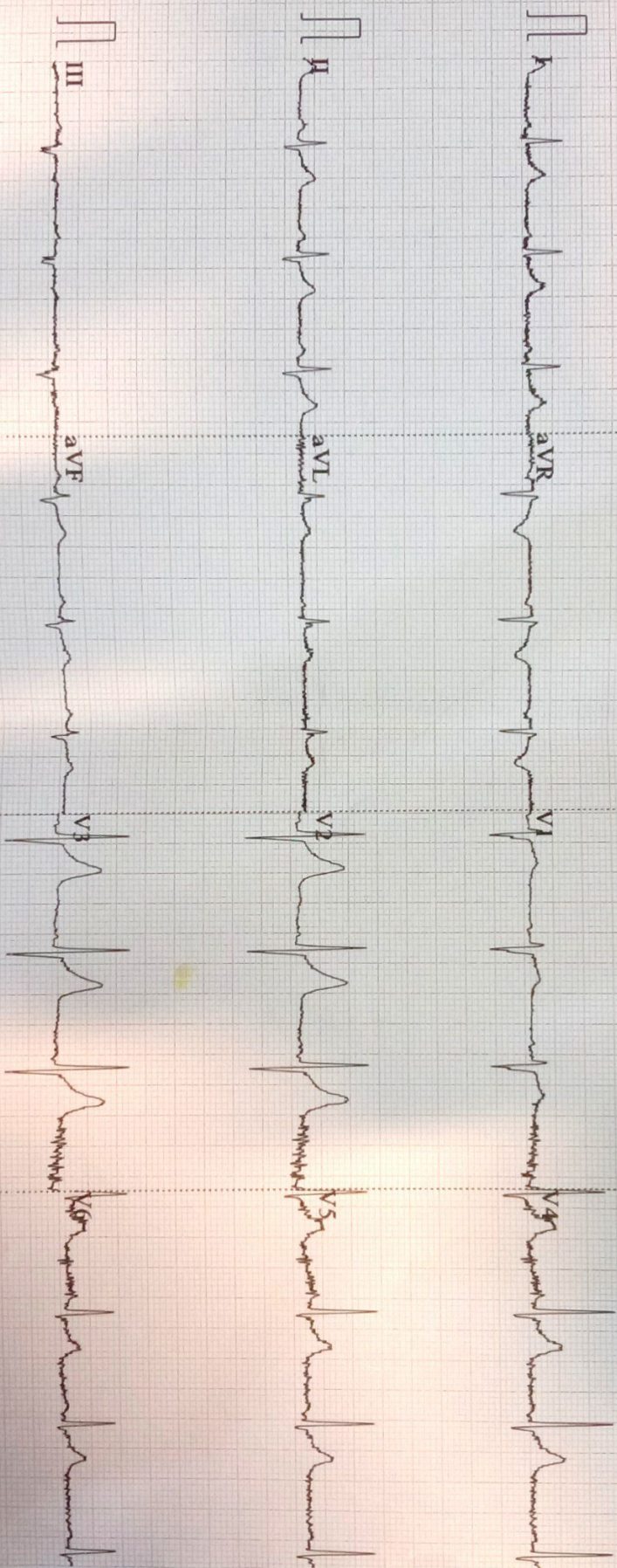

0.67~100Hz AC50 25mm/s 10mm/mV 4*2.5s 78

20-14B

V2.02 SEMIP V1.7 S R HOSPITAL, NAMNER ROAD, AGRA

R

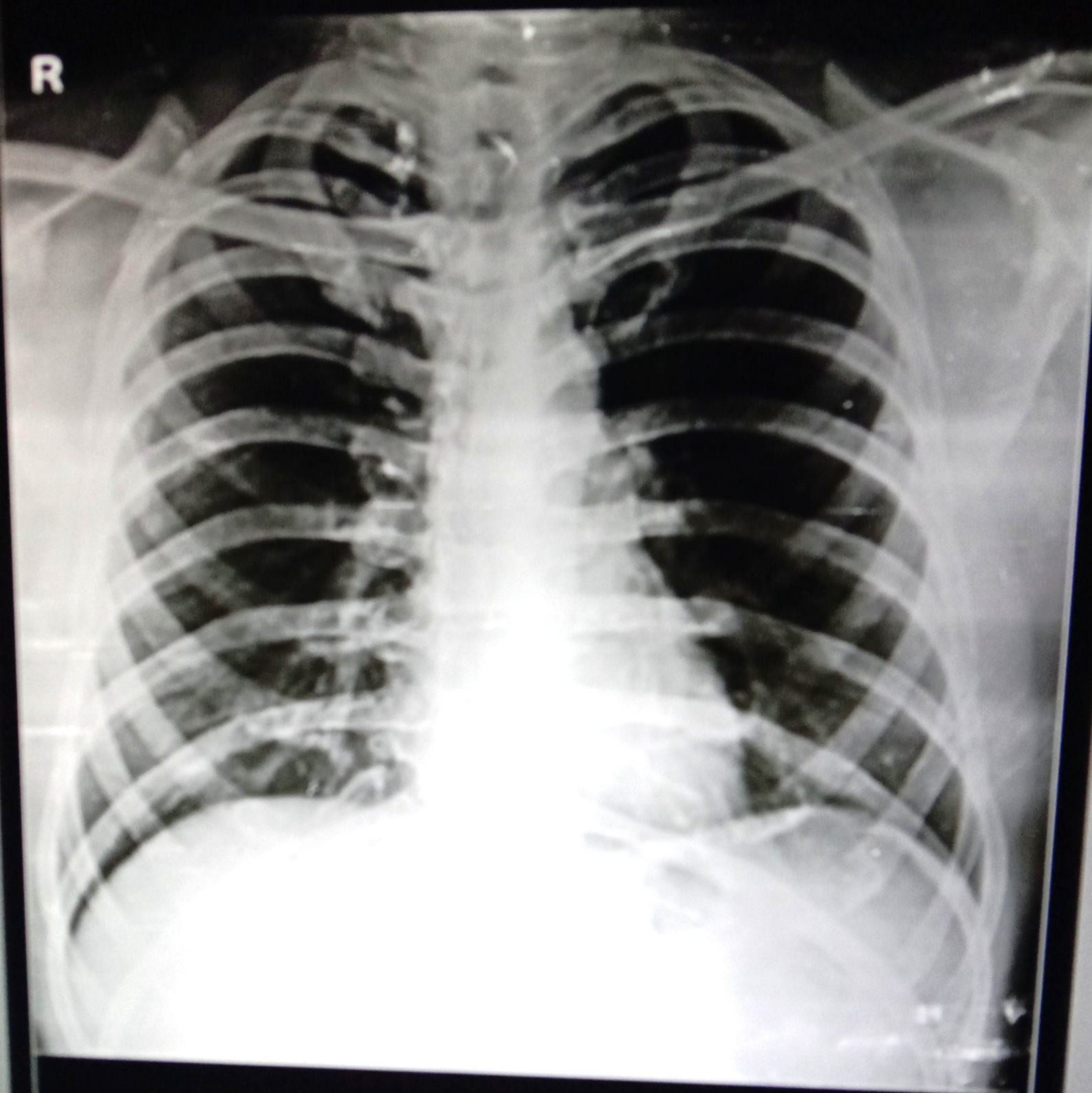

MR NISHANT 33 YRS 15144 CHEST PA 05/28/22
S.R.MULTISPECIALITY HOSPITAL, NAMNER ROAD, AGRA