



Rama Krishna Multispeciality Hospital

257-A, TALWANDI, KOTA (RAJ.) • Tel : 0744-3562955, M. 9414227325
www.ramakrishnahospital.com | Email : rxkota@gmail.com

Naveen Choudhary

Mob 9926305035
DOB - 2/6/75

2/8/22

P-30

BP-140/90

MO₂ 98-1.

HT - 176

WT 96

BMI 30.7

Chest I 106

Feet 101cm

Abd 111cm

Vision 6/6 / 6/9

Rly DM on HGL

Jaydeep Prasad Bhatnagar
एम.बी.बी.एस.
रामाकृष्णा हॉस्पिटल
रजि. नं. 20382



भारत सरकार
Unique Identification Authority of India

नामांकित क्रम / Enrollment No. 1175/27815/28695

18022013
 To,
 नीरज चौबे
 Neeraj Choubey
 S/O. Dashrath Lal Choubey
 house no.178, bada jana parkota
 Sagar
 Sagar City Sagar Sagar
 Madhya Pradesh 470002
 8826306034

Ref: 1040 / JCC / 1260751 / 1281382 / P



SH273616605DF



M. Sagar

आपका आधार क्रमांक / Your Aadhaar No. :

8251 6038 6691

आधार - आम आदमी का अधिकार

Yor
डॉ. परा भागव
 एम.बी.बी.एस.
 रामबाबू कृष्ण हॉस्पिटल
 अलि. नं. 20382

S



भारत सरकार



नीरज चौबे
 Neeraj Choubey
 जन्म वर्ष / Year of Birth : 1975
 पुरुष / Male



8251 6038 6691

आधार - आम आदमी का अधिकार

212202 ✓ NEERAJ CHOUBEY 747 Yrs / M / 178 Gms / 96 Kg Date: 07-Aug-2022 Refd By: DR MONIKA Examined By:

Stage	Time	Duration	Speed/Phy	Elevation	METs	Rate	% THR	BP	HRP	P/TC	Comments
Supine	00:16	0:15	00.0	00.0	01.0	103	60%	128/84	131	00	
Standing	01:05	0:49	00.0	00.0	01.0	106	61%	128/84	135	00	
HY	01:56	0:51	00.0	00.0	01.0	101	58%	128/84	129	00	
Warm Up	02:35	0:39	00.0	00.0	01.0	100	58%	128/84	128	00	
ExStart	02:53	0:18	01.0	00.0	01.0	107	62%	128/84	136	00	
BRUCE Stage 1	05:53	3:00	01.7	10.0	04.7	143	83%	130/89	185	00	
BRUCE Stage 2	08:53	3:00	02.5	12.0	07.1	162	94%	132/90	213	00	
Peakx	10:36	2:03	03.4	14.0	09.2	176	102%	140/92	246	00	
Recovery	11:56	1:00	01.1	00.0	01.1	180	92%	138/90	220	00	
Recovery	12:56	2:00	00.0	00.0	01.0	134	71%	136/88	182	00	
Recovery	13:56	3:00	00.0	00.0	01.0	116	67%	132/86	153	00	
Recovery	14:56	4:00	00.0	00.0	01.0	113	65%	130/86	146	00	
Recovery	15:56	5:00	00.0	00.0	01.0	109	63%	130/86	141	00	
Recovery	16:03	5:06	00.0	00.0	01.0	109	63%	130/86	141	00	

FINDINGS :

Exercise Time : 08:03
 Max HR Attained : 176 bpm 102% of Target 173
 Max BP Attained : 140/92
 Max Workload Attained : 9.2 Good response to induced stress

REPORT :

Test End Reasons : Test Complete, Heart Rate Achieved, Test Complete, Heart Rate Achieved

Continued to medicine

M. Singh

Doctor: DR YASH BHARGAVA

2122202 JERRAL CHOURBEY / 47 Yrs / M / 178 Cms / 96 Kg / HR : 103

Date: 07-25-2002 01:03:52 PM NETS: K-04-102, Ibm 600, altiter BP: 120/82 mmHg

Cardiophy Medicine B.C. Das Nandan Ch. HF 0202 HZLF 26 HE

EXTIME: 00:00 0.0 mPR 0.0%
25 mm/sec 1.50 Cm/mV

ACAPL

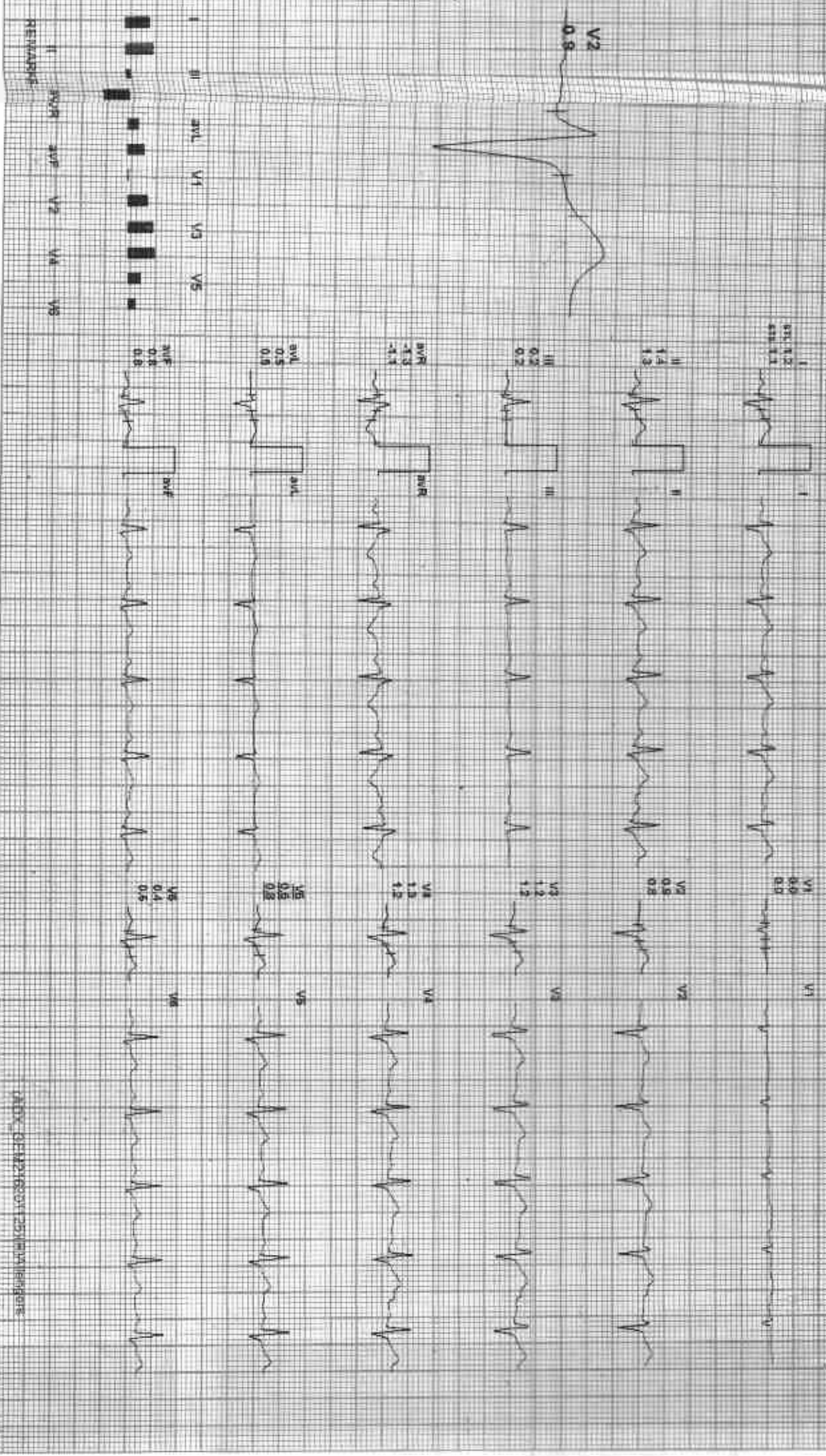

212202 / FERAL CHOUBEY / 47 Yrs / M / 178 Cms / 96 Kg / HR : 106

DATE: 14/03/2022 09:32 PM METS: 5.0/ 106 bpm 5.0% of HR Sg: 128/84 mmHg (Calibrated Mechanical BLC OM) Height Cm: 167.0 Sex: M Age: 47
4X 2 ml Postpr
EKG Time: 00:10 0.0 min 0.0 sec
35 mm/Sec 1.0 Cal/cmV

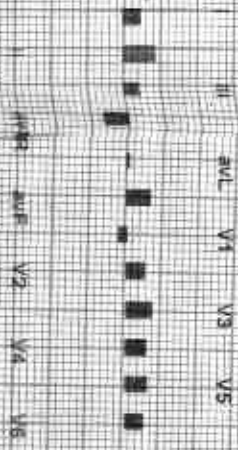

RIGHT AXES: I, II, III, aVR, aVL, aVF, V1, V2, V3, V4, V5, V6

212202 / NEERAJ CHOUBEY / 47 Yrs / M / 178 Cms / 96 Kg / HR 101

Date: 07/09/2022 11:03:30 PM METS: 107/103 S&B: 58% of TLE S&B: 128/14 mmHg

ECG: Sinus Bradycardia

Continued Medication: ALLD ONE Tablet QW 150, Olanzapine 5mg QD

ECG Time: 00:00 0.5 mV, 0.05 s
25 mm/sec 1.0 cm/mV

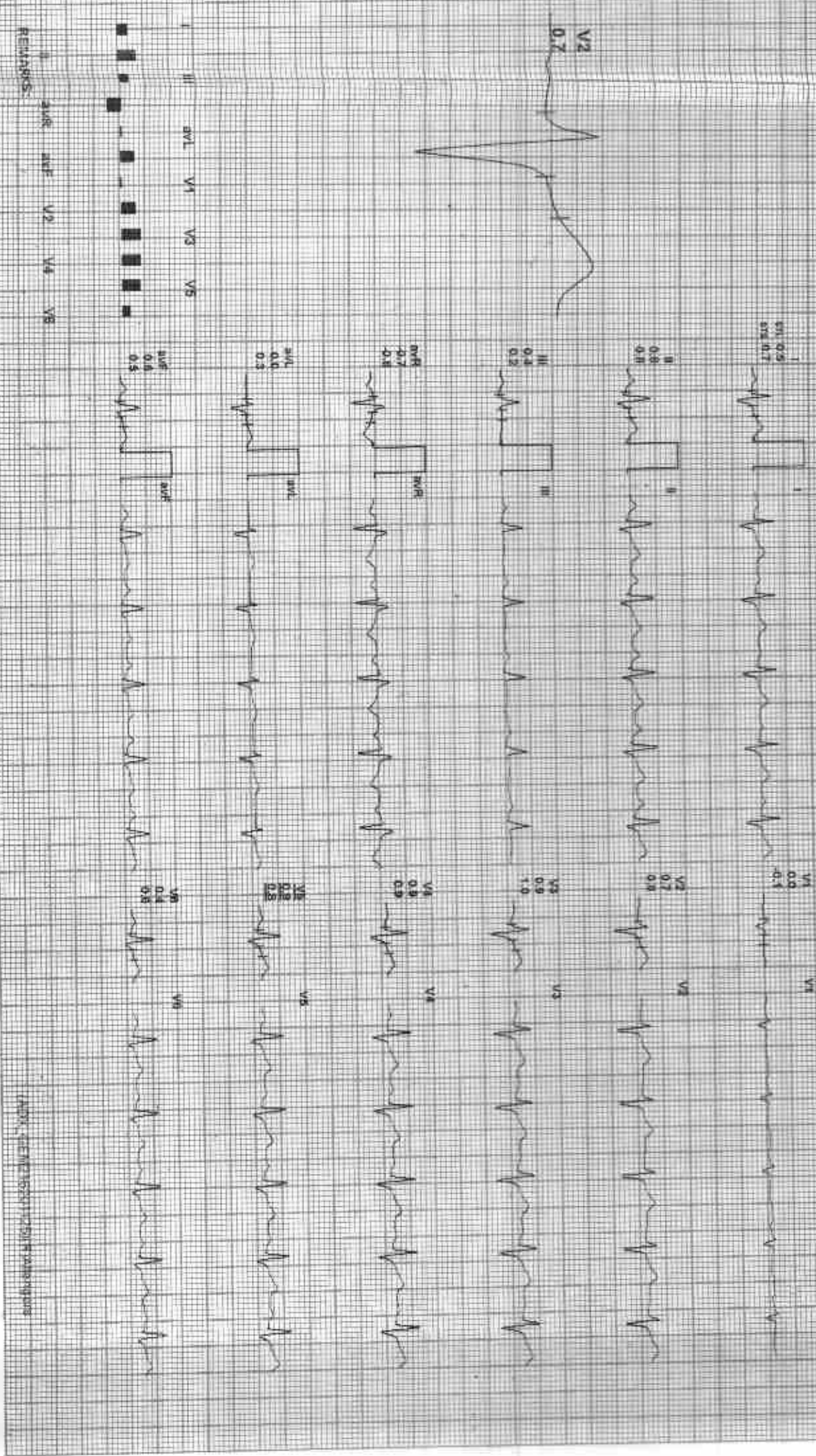



2122202 / JEERAJ CHOURBEY / 47 Yrs / M / 178 Cms / 96 Kg / HR : 100

Date: 07-01-2023 01:05:45 PM WETSE: 110 / 100 mmHg 58% of TPR BP: 128/92 mmHg Combined Medicine: HLD, DM, Hypertension, DM, HTF, D, D5, H/L, F, 35, H2

ECG Time: 00:30 010:cmph, 0.20mV
25 mm/sec 1.0 cm/mV

4X
12 lead print 4

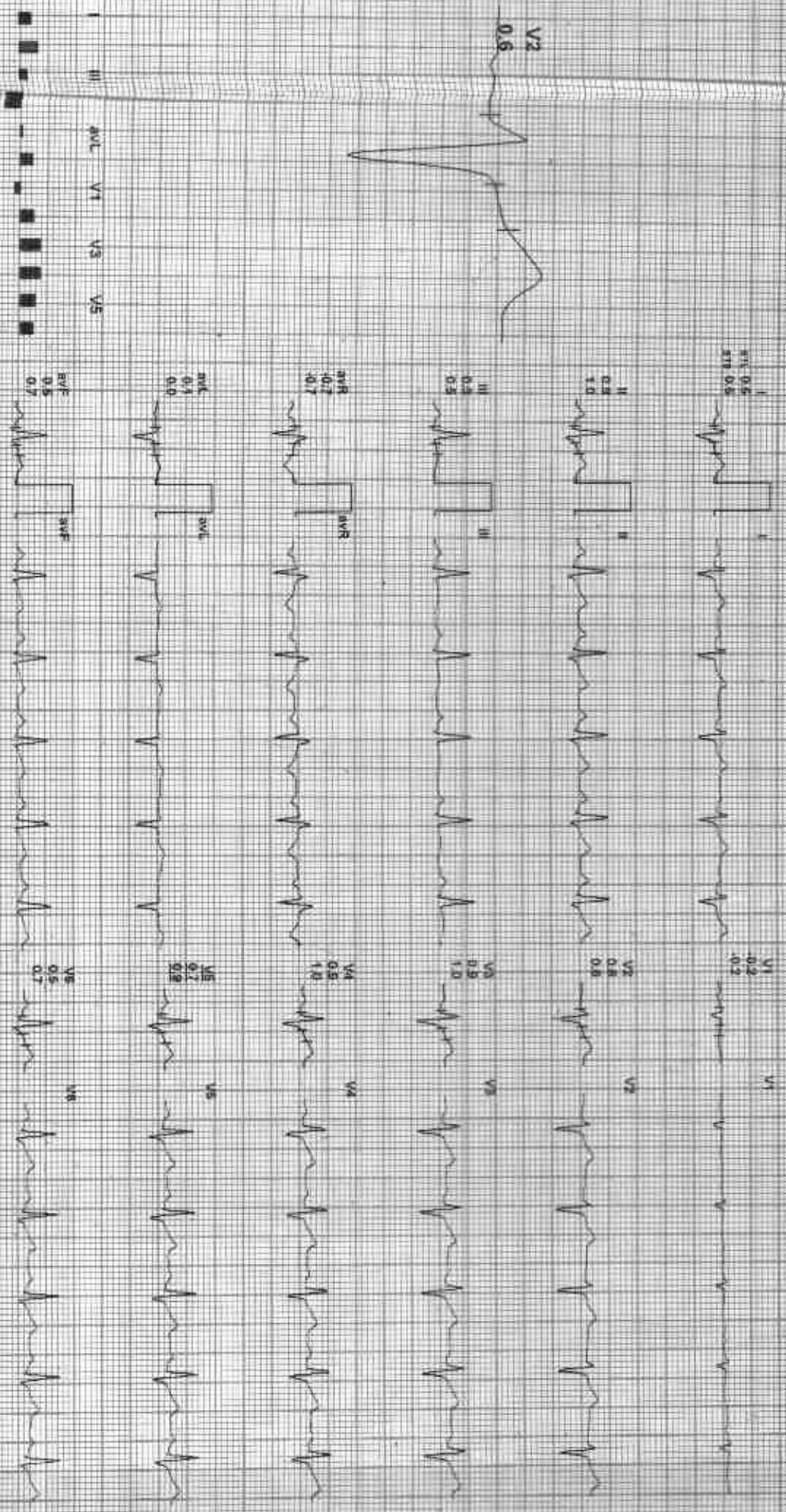

REMARKS: I aVR aVL V2 V4 V6
II aVF V3 V5 V6

212202 / NEERAJ CHOUBEY / 47 Yrs / M / 178 Cms / 96 Kg / HR 107

Date: 17-Aug-2023 01:53:32 PM METS: 1.0x 50% hart 62% of THR BP: 128/84 mmHg Combined Wetness: BLOOD NADIR CMV: 16 d.25 HzLI: 3d Hz

ECG: 10:00 1.0 mV, 0.5m
20 mm/sec, 100 mm/m

4X Arms Pool /

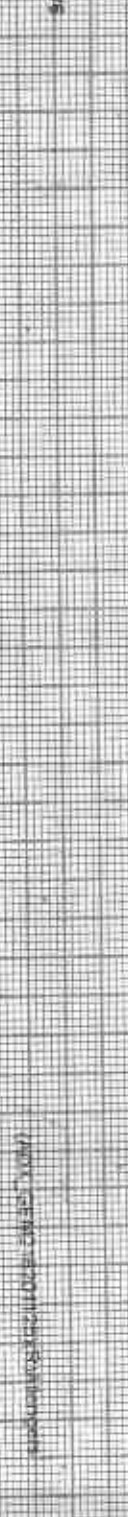
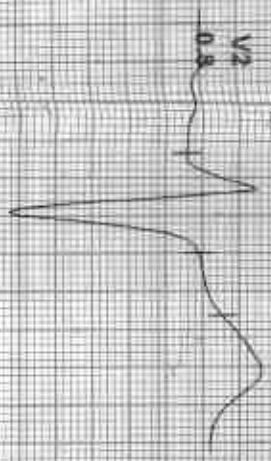

212202 VEERAL CHOURBEY / 47 Yrs / M / 178 Cms / 96 Kg / HR: 143

Date: 01/11/2023 05:14:52 PM METS: 4.71 545 bpm 85% of THR BP: 130/88 mmHg Combined Meds: nil ECG: Normal Sinus rhythm 0.05 sec PR: 150 ms

4X 0ms Paper /

ECG: 03:00 4.7 mpm 10.0%
50 mm/sec - 4.0 cm/mV



ECG leads: I, II, III, aVR, aVL, aVF, V1, V2, V3, V4, V5, V6

212202 NERVA CHOUBEY / 47 Yrs / M / 178 Cms / 96 Kg / HR : 162

Date: 05-11-2024 Time: 03:54 PM
ECG no: 1011

MR: S-7-1-182 Date: 04-12-18 BP: 132/76 mmHg
Catheterized: No
Medication: BLD Cnt, Nodem, DM
HF: 0.25
HcL: 30
Hc: 12

5:11pm 06:00 2.8-198V 12.0V
25 mm/Sec 1.5 Cm/mV



RI 0.2
RII 3.9

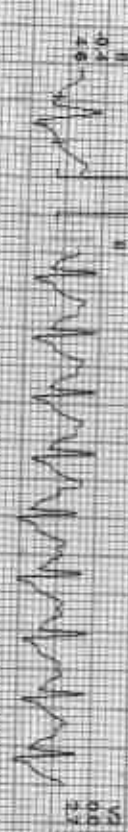

RI 0.4
RII 4.6



RI 0.7
RII 0.7

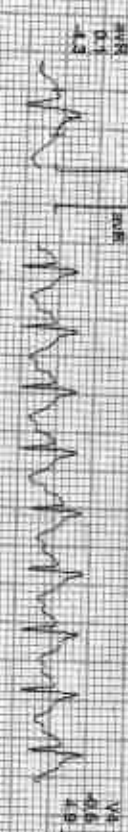

aVR 0.1
aVR 4.3



aVL 0.4
aVL 1.5



V4 0.6
V4 4.8

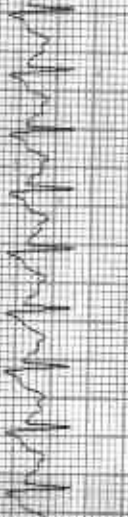

V5 0.7
V5 4.4

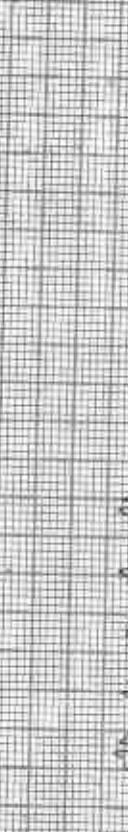

V6 0.5
V6 3.2



V1 0.8
V1 0.8

PR: 162ms
QRS: 88ms
QT: 327ms
QTc: 42ms

Date: 07-04-2024 09:35:32 PM Age: 47 Yrs 178 cm 100% of THIR BP: 140/92 mmHg Consist Modern B.L.C Of Neph CW/HF D.55 Hz 56 Hr

ExTime 08:03 84amp 94.0%
25 mV/Div 1.0 C/min/V

4X 60mm Paper



LEAD: I, II, III, aVR, aVL, aVF, V1, V2, V3, V4, V5, V6

POLE MARKS:

21/2/2022 NEERAJ CHOUBEY / 47 Yrs / M / 178 Cms / 96 Kg / HR : 160

Date: 07/02/2022 01:08:32 PM WETS: 170 160 bpm 92% sP114H BP: 135/80 mmHg Combined Medians: BLS ON NIBP ON HF GDO HOF 35 Hz
4X 80 ms Post U

Time: 08:03 1/1 strip 0.05
Sensitivity: 1.0 S/mV

ADIPL

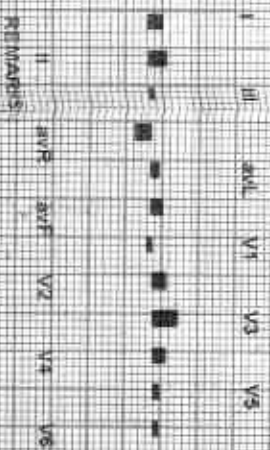
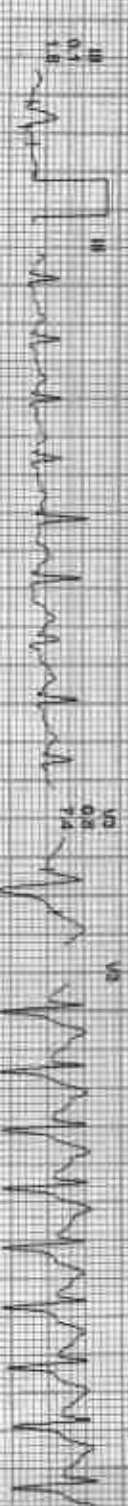
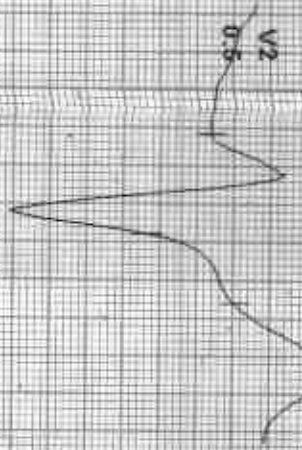

ADIPL 58102 160011739V R 16000000

212202 ✓ NEERAJ CHOURBEY / 47 Yrs / M / 178 Cms / 96 Kg / HR : 116

Patient: 212202 on 03-30-2012 03:32 PM METS: 130/118 bpm 57% of THIR BP: 130/86 mmHg Combined Metabolic BLD ON NIDPH ON/HF 0.05 HbA1c 35

4X 12-lead ECG

ECG Time: 08:05 0.075mV 0.1sec
25 mm/sec 1.0 Ohm IV

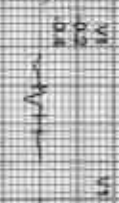
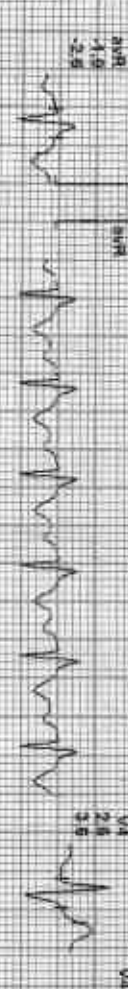
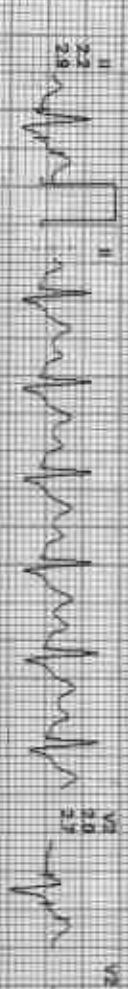

REMARKS:

ECG DEPENDENT FOR DIAGNOSIS

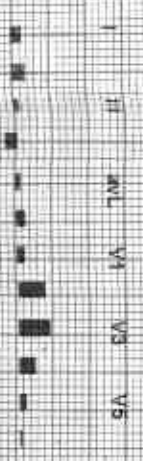
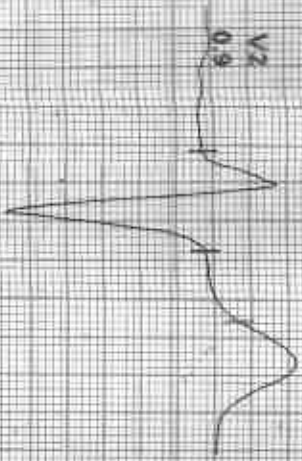

Date: 07-09-2023 01:03:22 PM METS: 1.0/108 bpm 55% of HR Sp: 130/86 mmHg Combined Meds: BLC On: N/A On: 0.05 Hz
 4X 80/130/90/110

EXTIME: 0:03 0.0 min 0.0%
 25 mm/Sec 1.0 cm/mV

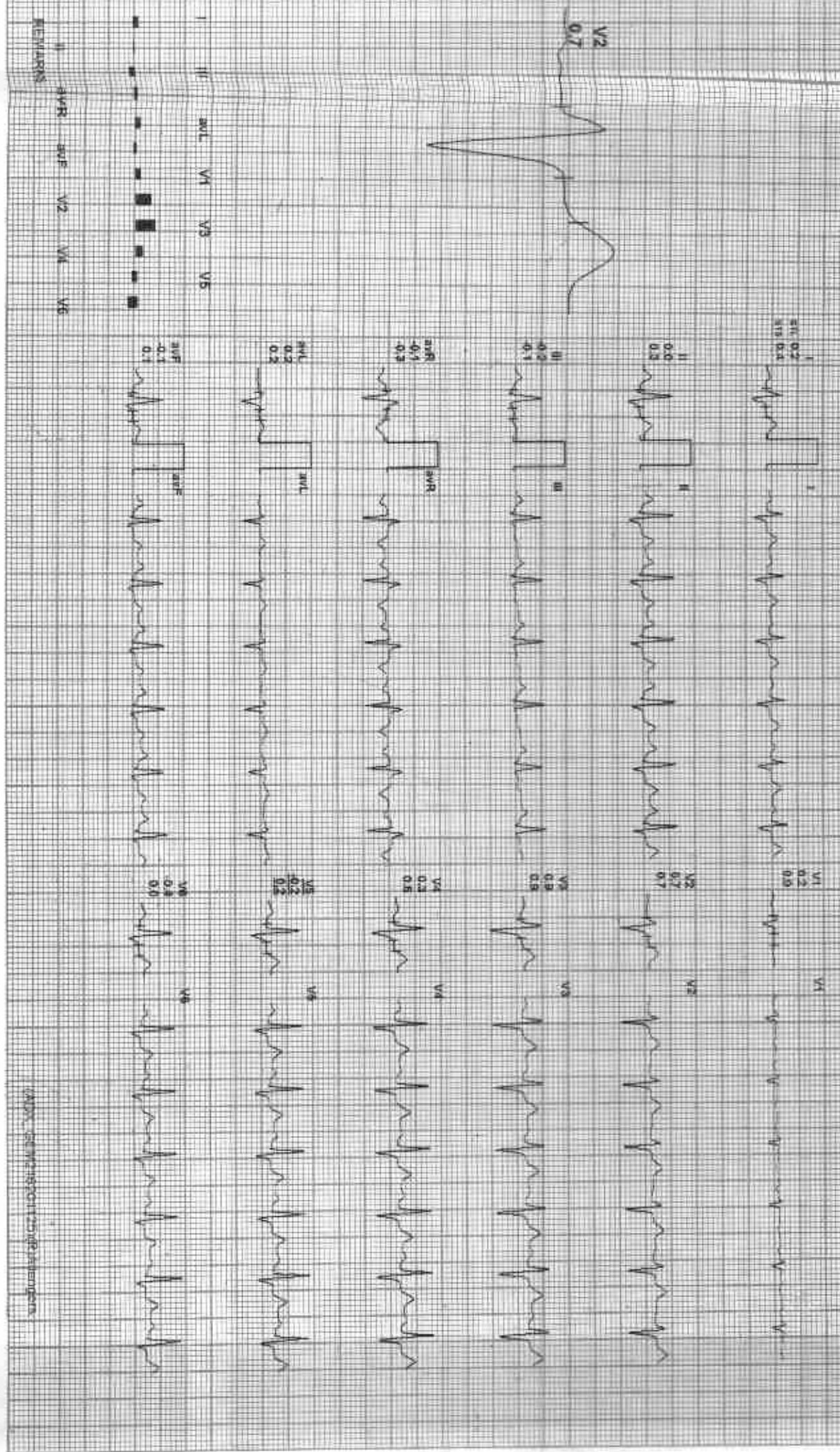

2122202/NEERAJ CHOUBEY / 47 Yrs / M / 178 Cms / 96 Kg / HR - 103

Date: 07-Aug-2024 01:03:52 PM

I

II

III

aVR

aVL

aVF

V1

V2

V3

V4

V5

V6

Supine



Stand ing



HV



Warm Up



ExStart



Stage 1



ALX GEN160012514041engr's

GOOD HEALTH LAB

Average

ACHR

212202 / NEERAL CHOUBEY / 47 Yrs / M / 178 Cms / 96 Kg / HR : 103

Date: 07-Aug-2023 01:03:22 PM

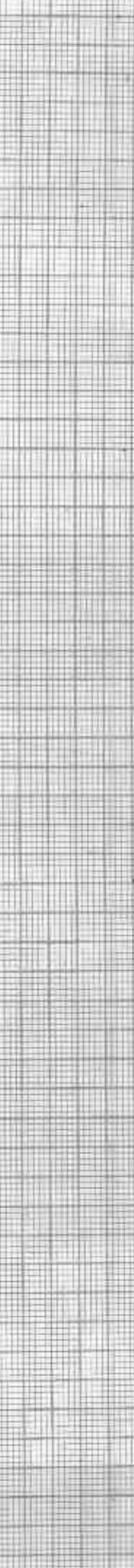

www.novapdf.com



GOOD HEALTH LAB

RAMAKRISHNA HOSPITAL

(UNIT OF DR. L.K. BHARGAVA & SONS HUF)



Patient Report			
Name:	NEERAJ CHOUBEY	PID:	08
Age:	45 Years	Gender:	Male
Dr. Name:	DR YASH	Sample Mode:	Whole Blood
		Sequence ID:	202208070006

Run Date: 07/08/2022

Printed ON: 07/08/2022 10:26:42

Parameter	Result	Flags	Units	Limits
WBC	4.8		$\times 10^3 / \mu\text{L}$	4-10
LYMP#	1.8		$\times 10^3 / \mu\text{L}$	1-5
MID#	0.2		$\times 10^3 / \mu\text{L}$	0.1-1.5
GRAN#	2.8		$\times 10^3 / \mu\text{L}$	2-7
LYMP%	39.1		%	20-40
MID%	5.1		%	3-15
GRAN%	55.8		%	40-60
RBC	3.75	L	$\times 10^6 / \mu\text{L}$	4.5-5.5
HGB	12.1	L	g/dL	13-17
HCT	33.2	L	%	40.7-50.3
MCV	88.5		fL	83-103
MCH	32.2	H	pg	27-32
MCHC	36.4	H	g/dL	31.5-34.5
RDW-CV	14.8		%	11.6-15.4
RDW-SD	39.5		fL	39-46
PLT	238		$\times 10^3 / \mu\text{L}$	150-410
MPV	6.9		fL	5.9-12.3
PCT	0.164	L	%	0.22-0.44
PDW	16.4		%	8.3-25
PLCR	16.2	L	%	16.3-36.3
PLCC	38.5		$\times 10^5 / \mu\text{L}$	--

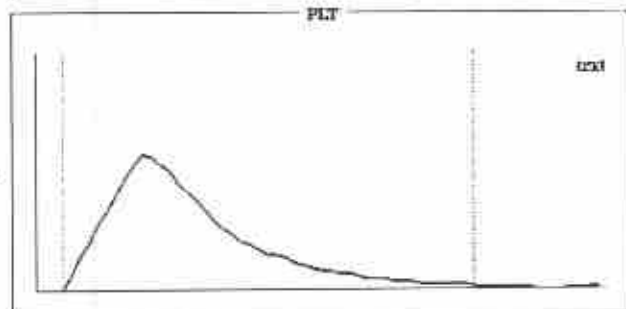
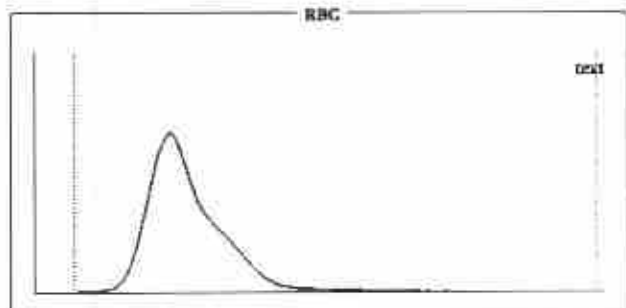
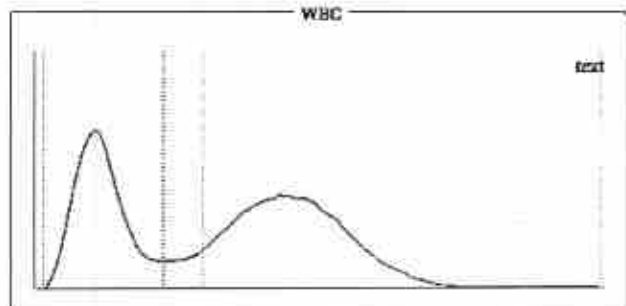

Histogram Flags:

?Monocytosis, ?Hemolytic Anemia, ?Normocytic Anemia

Comments:

Signature of Technician

Conditions of Reporting :

We use best of the kits from international Market & the quality control is done by putting up Fresh standard/Control with each running.
 The reported result are for information and for interpretation of the Referring Doctor only
 Results of tests may vary from laboratory to laboratory and also in some parameters time to time for the same patient.
 This report is not valid for any medico-legal purposes.
 Result of card test are limited by time of Reading the card.

257-A, Sheela Chaudhary Road, Talwandi, KOTA-5 (Raj.)

Tel 0744-3562955, Mob.: 9414227325, 9610209797 | E-mail : rxkota@gmail.com

Dr. Preeti Pathak
 MD (Pathology)
 Reg. No. - 24703/15880

Dr. Preeti Pathak, MD. (Path.)
 Reg. 24703/15880

Signature of Pathologist



GOOD HEALTH LAB

RAMAKRISHNA HOSPITAL

(UNIT OF DR. L.K. BHARGAVA & SONS HUF)



PATIENT'S NAME: NEERAJ CHOUBEY

AGE/SEX : 45 Years/Male

LAB NO. : 0150

DATE : 07/08/2022

REF. BY : Dr. YASH BHARGAVA

HAEMATOLOGY

Test Name	Test Results	Normal Range
ESR	10 MM in 1st hr.	0-20 MM in 1st hr.

BIO-CHEMISTRY

Test Name	Test Results	Normal Range
Blood Sugar Fasting	197.00 mg/dL	70.00-110.00 mg/dL
Blood Sugar Random	339.00 mg/dL	70.00-140.00 mg/dL
Serum for Gamma Glutamyl Transferase	32.00 U/L	9.00-52.00 U/L
Aspartate-Aminotransferase (AST/SGOT)	19.00 IU/L	0.00-38.00 IU/L
Alanine-Aminotransferase (ALT/SGPT)	14.00 IU/L	0.00-40.00 IU/L
Serum Alkaline Phosphatase	115.00 IU/L	0.00-270.00 IU/L
URIC ACID	4.9 mg/dl	2.3 - 6.1 (Female) 3.6 - 8.2 (Male)
BUN	19.00 mg/dL	15.00-45.00 mg/dL
Creatinine	0.74 mg/dL	0.70-1.30 mg/dL

Serum Bilirubin

Test Interval	Test Value	Unit	Typical Reference
Total Bilirubin	0.70	mg/dL	0.0 - 1.0
Direct Bilirubin	0.10	mg/dL	0.0 - 0.25
Indirect Bilirubin	0.60	mg/dL	0.2 - 1.0

Signature of Technician

Conditions of Reporting :

We use best of the kits from international Market & the quality control is done by putting up Fresh standard/Control with each running.
The reported result are for information and for interpretation of the Referring Doctor only.
Results of tests may vary from laboratory to laboratory and also in some parameters time to time for the same patient.
This report is not valid for any medico-legal purposes.
Result of card test are limited by time of Reading the card.

257-A, Sheela Chaudhary Road, Talwandi, KOTA-5 (Raj.)

Tel 0744-3562955, Mob.: 9414227325, 9610209797 | E-mail : rxkota@gmail.com

Dr. Preeti Pathak
MD (Pathology)
Reg. No - 24703/15880

Dr. Preeti Pathak, MD. (Path.)
Reg. 24703/15880

Signature of Pathologist



GOOD HEALTH LAB

RAMAKRISHNA HOSPITAL

(UNIT OF DR. L.K. BHARGAVA & SONS HUF)



PATIENT'S NAME: NEERAJ CHOUBEY

AGE/SEX : 45 Years/Male

LAB NO. : 0150

DATE : 07/08/2022

REF. BY : Dr. YASH BHARGAVA

HAEMATOTOLOGY

Test Name	Test Results	Normal Range
-----------	--------------	--------------

Blood Group Rh Factor

TEST RESULT

BLOOD GROUP = B

Rh FACTOR = POSITIVE

BIO-CHEMISTRY

Test Name	Test Results	Normal Range
-----------	--------------	--------------

Serum Total Protein A/G Ratio

Tatal Proteins	7.10 g/dL	6.0-8.5
Albumin	4.20 g/dL	3.4-5.0
Globulin	2.90 g/dL	2.3-3.5
A/G Ratio	1.44:1	1.0-2.3

ORGAN PANEL

Lipid Profile

TEST	TEST VALUE	UNIT	NORMAL VALUE
Serum Cholesterol	184.0	mg/dL	130-200 mg%
Triglycende	103.0	mg/dL	Up to 150 mg%
HDL Cholesterol	41.0	mg/dL	30-70 mg%
LDL Cholesterol	121.0	mg/dL	Up to 150 mg%
VLDL Cholesterol	22.0	mg/dL	Up to 80 mg %
Total Cholesterol/HDL Ratio	4.48		0.0-4.97
LDL/HDL Cholesterol Ratio	2.95		0.0-3.55

Signature of Technician

Conditions of Reporting :

We use best of the kits from international Market & the quality control is done by putting up Fresh standard/Control with each running.
The reported result are for information and for interpretation of the Referring Doctor only
Results of tests may vary from laboratory to laboratory and also in some parameters time to time for the same patient.
This report is not valid for any medico-legal purposes.
Result of card test are limited by time of Reading the card.

257-A, Sheela Chaudhary Road, Talwandi, KOTA-5 (Raj.)

Tel 0744-3562955, Mob.: 9414227325, 9610209797 | E-mail : rxkota@gmail.com

PS
Dr. Preeti Pathak
Reg. No. 24703/15880

Dr. Preeti Pathak, MD. (Path.)
Reg. 24703/15880

Signature of Pathologist



GOOD HEALTH LAB

RAMAKRISHNA HOSPITAL

(UNIT OF DR. L.K. BHARGAVA & SONS HUF)



PATIENT'S NAME: NEERAJ CHOUBEY

AGE/SEX : 45 Years/Male

LAB NO. : 0150

DATE : 07/08/2022

REF. BY : Dr. YASH BHARGAVA

OTHER

Glycosylated Hb (HbA1C)

TEST	VALUE	REFERENCE VALUE
HBA1C	6.5 %	Excellent Control < 5.5% Good Control : 5.5 to 7.00% Fair Control : 7.00 to 8.00% Poor Control : > 8.0 %

NOTE :- HbA1C is done on the spot with the latest Nycocard Reader 2, a test based on spectral reflectance. The assay used here is boronate affinity. Remember, the HbA1C is not the same as the glucose level. It is far superior to the blood glucose reading & it gives an average reading for the past 8-12 weeks.

Signature of Technician

Conditions of Reporting :

We use best of the kits from international Market & the quality control is done by putting up Fresh standard/Control with each running.
The reported result are for information and for interpretation of the Referring Doctor only.
Results of tests may vary from laboratory to laboratory and also in some parameters time to time for the same patient.
This report is not valid for any medico-legal purposes.
Result of card test are limited by time of Reading the card.

257-A, Sheela Chaudhary Road, Talwandi, KOTA-5 (Raj.)

Tel 0744-3562955, Mob.: 9414227325, 9610209797 | E-mail : rxkota@gmail.com

Dr. Preeti Pathak
MD (Pathology)
Reg. No. - 24703/15880

Dr. Preeti Pathak, MD. (Path.)
Reg. 24703/15880

Signature of Pathologist



GOOD HEALTH LAB

RAMAKRISHNA HOSPITAL

(UNIT OF DR. L.K. BHARGAVA & SONS HUF)



PATIENT'S NAME: NEERAJ CHOUBEY

AGE/SEX : 45 Years/Male

LAB NO. : 0150

DATE : 07/08/2022

REF. BY : Dr. YASH BHARGAVA

CLINICAL PATHOLOGY

Urine-Routine Examination

PHYSICAL & CHEMICAL

REFERENCE VALUE

Colour	: Pale Yellow	
Apperance	: Clear	Clear
Reaction (pH)	: 5.7	4.5 - 6.5
Sp. Gravity	: 1.010	1.000 - 1.035
Albumin	: Nil	Negative
Glucose	: Nil	Negative

MICROSCOPIC

RBC	: Absent	1-2 /HPF
WBC	: Absent	1-2 /HPF
Epit.Cells	: Absent	1-2 /HPF
Crystals	: Nil	
Cast	: Nil	
Other	: Nil	

Signature of Technician

Conditions of Reporting :

We use best of the kits from international Market & the quality control is done by putting up Fresh standard/Control with each running.
The reported result are for information and for interpretation of the Referring Doctor only
Results of tests may vary from laboratory to laboratory and also in some parameters time to time for the same patient.
This report is not valid for any medico-legal purposes.
Result of card test are limited by time of Reading the card.

257-A, Sheela Chaudhary Road, Talwandi, KOTA-5 (Ra.)

Tel 0744-3562955, Mob.: 9414227325, 9610209797 | E-mail : rxkota@gmail.com

Dr. Preeti Pathak
Reg. No. - 24703/15880

Dr. Preeti Pathak, MD. (Path.)
Reg. 24703/15880

Signature of Pathologist



GOOD HEALTH LAB RAMAKRISHNA HOSPITAL

(UNIT OF DR. L.K. BHARGAVA & SONS HUF)



PATIENT'S NAME: NEERAJ CHOUBEY

AGE/SEX : 45 Years/Male

LAB NO. : 0150

DATE : 07/08/2022

REF. BY : Dr. YASH BHARGAVA

RADIO-DIAGNOSIS

X-RAY CHEST PA VIEW

1. Both the lung fields are clear. Bronchovascular markings are within normal limits.
2. Both the hilar shadows are of normal size and shape, density.
3. Heart shadows appears central, normal in size and shape.
4. Trachea is in midline.
5. Both the domes of diaphragm are clear and sharp.
6. Both the C.P. angles are clear.
7. Bony cage and soft tissue shadows are normal.

IMPRESSION : Normal chest radiograph.

=====

Jyoti
डॉ. ज्योति भार्गव
M.B.B.S., D.N.B.

Signature of Technician

Conditions of Reporting :

We use best of the kits from international Market & the quality control is done by putting up Fresh standard/Control with each running.
The reported result are for information and for interpretation of the Referring Doctor only
Results of tests may vary from laboratory to laboratory and also in some parameters time to time for the same patient.
This report is not valid for any medico-legal purposes.
Result of card test are limited by time of Reading the card.

257-A, Sheela Chaudhary Road, Talwandi, KOTA-5 (Raj.)

Tel 0744-3562955, Mob.: 9414227325, 9610209797 | E-mail : rxkota@gmail.com

Dr. Preeti Pathak, MD. (Path.)
Reg. 24703/15880

Signature of Pathologist



GOOD HEALTH LAB

RAMAKRISHNA HOSPITAL

(UNIT OF DR. L.K. BHARGAVA & SONS HUF)



PATIENT'S NAME: NEERAJ CHOUBEY

AGE/SEX : 45 Years/Male

LAB NO. : 0150

DATE : 07/08/2022

REF. BY : Dr. YASH BHARGAVA

ULTRA SONOGRAPHY

SONOGRAPHY FOR WHOLE ABDOMEN

LIVER: Appear normal in size, Non-tender with smooth & regular contour. Parenchymal echopattern appears homogeneous. The IHBR & hepatic vein radicals are not dilated. No evidence of focal echopoor / echorich lesion. Portal vein diameter is normal 10 mm. CBD diameter normal 03 mm.

GALL BLADDER: Gall bladder is physiologically distended & normal in size, shape & contour. Walls are smooth & regular with normal thickness. There is no evidence of cholelithiasis. The Murphy's sign is negative.

PANCREAS: Normal in size, shape, contour. There is no evidence of focal lesion. Pancreatic duct is not dilated. Pancreatic substance show homogeneous parenchymal echopattern. Paraortic lymph nodes & SMA appear normal.

SPLEEN: Normal in size & echopattern. Vessels seen in splenic hilum are not dilated.

KIDNEYS: Appear normal in size, shape, position, contour, cortical echogenicity & pelvicalyceal system. The corticomedullary demarkation is fair & ratio appears normal. There is no evidence of hydronephrosis, Nephrolithiasis.

Size right kidney 101 mm. X 78 mm.

Size left kidney 103 mm. X 79 mm.

Signature of Technician

Conditions of Reporting :

We use best of the kits from international Market & the quality control is done by putting up Fresh standard/Control with each running.
The reported result are for information and for interpretation of the Referring Doctor only
Results of tests may vary from laboratory to laboratory and also in some parameters time to time for the same patient.
This report is not valid for any medico-legal purposes.
Result of card test are limited by time of Reading the card.

257-A, Sheela Chaudhary Road, Talwandi, KOTA-5 (Raj.)

Tel 0744-3562955, Mob.: 9414227325, 9610209797 | E-mail : rxkota@gmail.com

Dr. Preeti Pathak, MD. (Path.)
Reg. 24703/15880

Signature of Pathologist



GOOD HEALTH LAB RAMAKRISHNA HOSPITAL

(UNIT OF DR. L.K. BHARGAVA & SONS HUF)



PATIENT'S NAME: NEERAJ CHOUBEY

AGE/SEX : 45 Years/Male

LAB NO. : 0150

DATE : 07/08/2022

REF. BY : Dr. YASH BHARGAVA

CHEMILUMINECENCE BY CENTAUR CP

TEST	OBSERVED VALUE	NORMAL RANGE
Tri Iodothyronine (T3)	1.18 ng/ml	0.60-1.81 ng/ml
Total Thyronine (T4)	8.2 ug/dl	3.20-12.6 ug/dl
Thyroid Stimulating Hormone (TSH)	3.61 uIU/ml	Adults: 0.5 - 5.50 uIU/ml 1- 30 days : 0.52 - 16.00 1mo - 5yrs: 0.46 - 8.10 6 - 18 yrs : 0.36 - 6.00

SUMMARY:

T3 & T4 : Primary malfunction of the thyroid gland may result in excessive (hyper) or below normal (hypo) release of

T3 & T4. Disease in any portion of the thyroid - pituitary-hypothalamus system may influence the levels of

T3 & T4.

T4 levels are sensitive and superior indicator of hypothyroidism.

T3 levels better define hyperthyroidism, is an excellent indicator of the ability of thyroid to respond to both stimulatory and suppressive tests.

TSH : Circulating TSH levels are important in evaluating thyroid function. TSH is used in the differential diagnosis

of primary (thyroid) from secondary (pituitary) and tertiary (hypothalamus) hypothyroidism. In primary

hypothyroidism, TSH levels are elevated, while in secondary and tertiary hypothyroidism, TSH levels are low.

In primary hyperthyroidism, T3 & T4 levels are elevated and low or undetectable TSH.

Signature of Technician

Conditions of Reporting :

We use best of the kits from international Market & the quality control is done by putting up Fresh standard/Control with each running.

The reported result are for information and for interpretation of the Referring Doctor only

Results of tests may vary from laboratory to laboratory and also in some parameters time to time for the same patient.

This report is not valid for any medico-legal purposes.

Result of card test are limited by time of Reading the card.

257-A, Sheela Chaudhary Road, Talwandi, KOTA-5 (Raj.)

Tel 0744-3562955, Mob.: 9414227325, 9610209797 | E-mail : rxkota@gmail.com

Dr. Preeti Pathak
MD (Path.)
Reg. No. - 24703/15880

Dr. Preeti Pathak, MD. (Path.)
Reg. 24703/15880

Signature of Pathologist



GOOD HEALTH LAB

RAMAKRISHNA HOSPITAL

(UNIT OF DR. L.K. BHARGAVA & SONS HUF)



PATIENT'S NAME: NEERAJ CHOUBEY

AGE/SEX : 45 Years/Male

LAB NO. : 0150

DATE : 07/08/2022

REF. BY : Dr. YASH BHARGAVA

URI, BLADDER: Bladder walls are smooth & normal in thickness. There is No evidence of mass / stone in the lumen. Bladder capacity appears normal & postvoid Residual volume not significant.

PROSTATE: Normal in shape, contour & parenchymal echogenicity. Its capsule is intact and there is no evidence of focal lesion. Size 23 X 26 X 23 mm. Volume 11 gms.

SPECIFIC: No evidence of retroperitoneal mass/free fluid in peritoneal cavity.

IMPRESSION: Ultrasonographic findings are s/o of normal study.

M. Sheela
डॉ. मोनिका भार्गव
एम.डी. पीथक, एम.डी.
राजस्थान हॉस्पिटल
संघ: न. ६, २५/१२२५

Signature of Technician

Conditions of Reporting :

We use best of the kits from international Market & the quality control is done by putting up Fresh standard/Control with each running.
The reported result are for information and for interpretation of the Referring Doctor only
Results of tests may vary from laboratory to laboratory and also in some parameters time to time for the same patient.
This report is not valid for any medico-legal purposes.
Result of card test are limited by time of Reading the card.

257-A, Sheela Chaudhary Road, Talwandi, KOTA-5 (Raj.)

Tel 0744-3562955, Mob.: 9414227325, 9610209797 | E-mail : rxkota@gmail.com

Dr. Preeti Pathak, MD. (Path.)
Reg. 24703/15880

Signature of Pathologist



GOOD HEALTH LAB

SAMA KRISHNA HOSPITAL KOTA

Patient Information

ID: 000275
Name: NERRAJ
Age: 36
Religion: M
Spoken: N
Time/Date: 12:56:58 07/08/22

ECG Settings

Printing Mode: AUTO 3
Gain: 10 mm/mV
Speed: 25mm/Sec
Filter: 0.5-35Hz
Sensitivity: ON
Pacing Lead: II

ALLANGERS PISCOS-V-103 Ver-1.1M

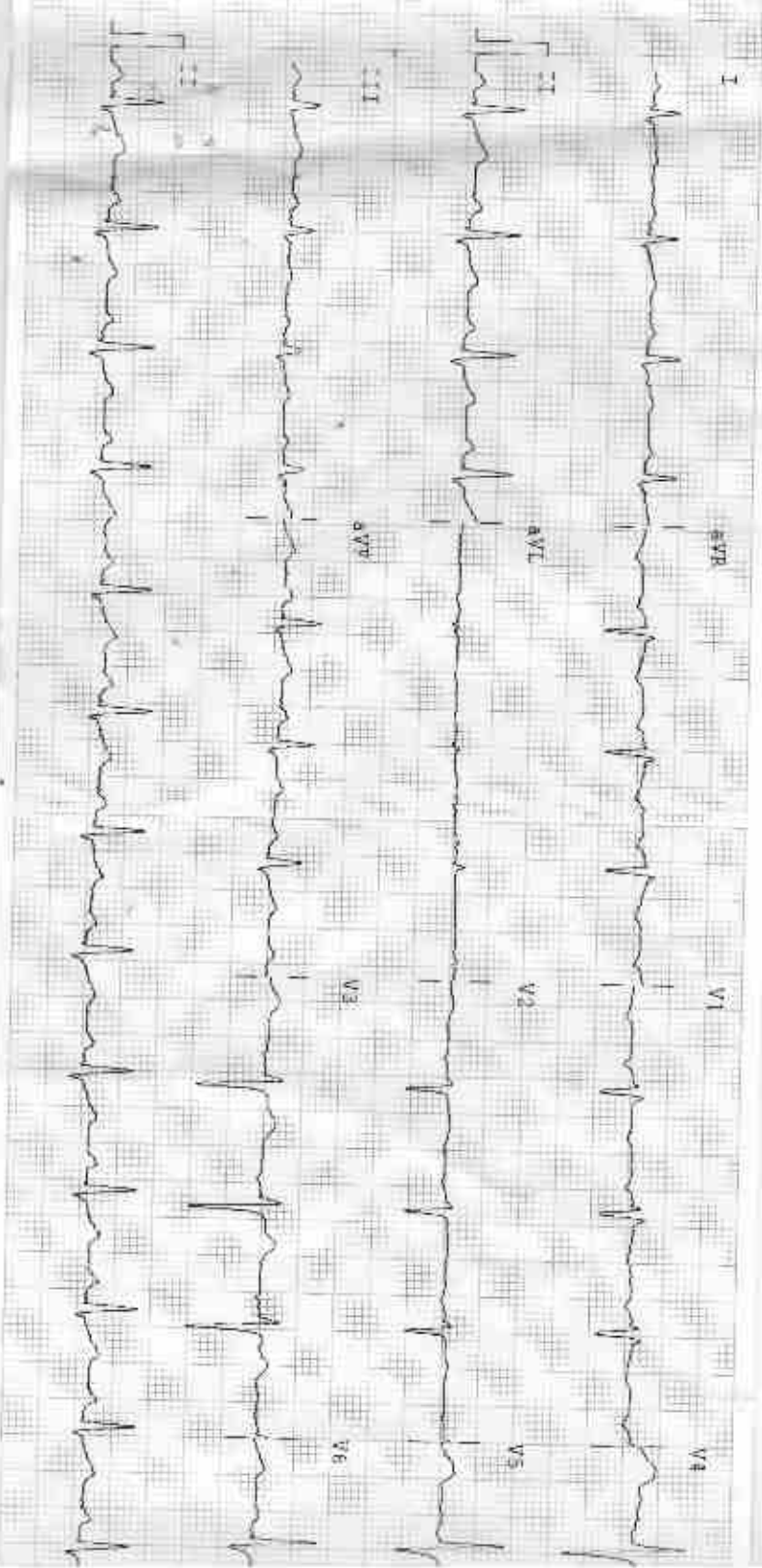

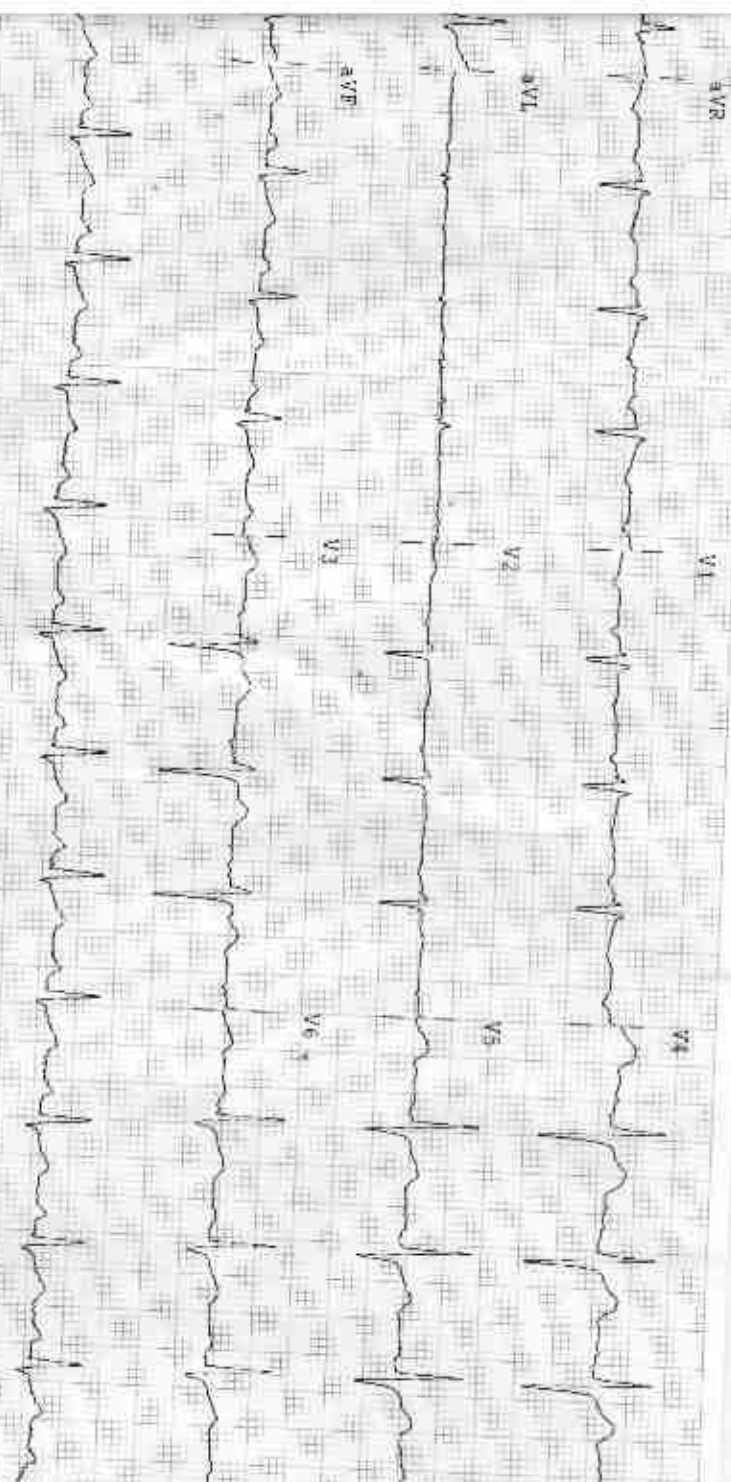

Observations

HR 91 bpm
 R-R 658 ms
 P-R 162 ms
 QRS 106 ms
 QT/QTc 337/416 ms

P Axis: -41°
 R Axis: +43°
 T Axis: +40°

Indications

IR Normal
 Normal Sinus Rhythm
 Normal Electric Heart Axis

Remarks

*TWM
 M.H.*

Arrow CE



NEERAJ DR YASH M 10003 18/7/2022 CHEST FRN P->A
RAMA KRISHNA HOSPITAL 257 A SHEELA CHAUDRY ROAD TALWANDI KOTA (RAJ)



4

5

EXIT

सोनोग्राफी

DR. YASH BHARGAVA
SONOGRAPHY TIME
8.00AM TO 8.00PM

DR. MONIKA BHARGAVA
SONOGRAPHY TIME
8.00AM TO 8.00PM

लिंग परीक्षण
न अपराध है!
Sex of Foetus
not prohibited under
law

Kota, Rajasthan, India

Kanchan - Prem A-258, Sheela Choudhary Rd, New Rajeev Gandhi Nagar, VIP Colony, Talwandi,

Kota, Rajasthan 324005, India

Lat 25.15276°

Long 75.851015°

07/08/22 12:31 PM



GPS Map Camera