

CID	: 2125225596	SID	: 177804132227
Name	: MRS.CHANDRAKALA SHARMA	Registered	: 09-Sep-2021 / 08:33
Age / Gender	: 28 Years/Female	Collected	: 09-Sep-2021 / 08:33
Ref. Dr	: -	Reported	: 09-Sep-2021 / 10:09
Reg.Location	: Vashi (Main Centre)	Printed	: 09-Sep-2021 / 10:21

## USG WHOLE ABDOMEN

### LIVER :

The liver is normal in size, shape and smooth margins. It shows normal parenchymal echo pattern. The intra hepatic biliary and portal radical appear normal. No evidence of any intra hepatic cystic or solid lesion seen. The main portal vein and CBD appears normal. Calcific focus is noted in the right lobe of liver suggestive of old healed infection.

### GALL BLADDER :

The gall bladder is physiologically distended and shows normal wall thickness. No evidence of pericholecystic fluid, gall stones or mass lesions seen .

### PANCREAS :

The pancreas well visualised and appears normal. No evidence of solid or cystic mass lesion is noted

### KIDNEYS :

Both the kidneys are normal in size shape and echotexture. No evidence of any calculus, hydronephrosis or mass lesion seen. Right kidney measures 10.3 x 3.2 cms. Left kidney measures 10.2 x 4.8 cms.

### SPLEEN :

The spleen is normal in size and shape and echotexture. No evidence of focal lesion is noted. There is no evidence of any lymphadenopathy or ascitis

### URINARY BLADDER :

The urinary bladder is well distended. It shows thin walls and sharp mucosa. No evidence of calculus is noted. No mass or diverticulum is seen.

### UTERUS :

The Uterus is anteverted and appears normal. It measures 6.6 x 2.6 x 4.6 cm in size. The endometrial thickness is 4.2 mm.

### OVARIES :

Both the ovaries are well visualised and appears normal. Right ovary measures- 3.0 x 1.5 cms Left ovary measures- 3.0 x 2.6 cms There is no evidence of any ovarian or adnexal mass seen.

### IMPRESSION :

No Significant abnormality is detected.



**Dr. SHILPA BERI**  
**MBBS, DMRE, FMF ID**

Preventive Health Check-up | Pathology | Digital X-Ray | Sonography | Colour Doppler | Mammography | BMD (DXA Scan) | OPG | ECG | 2D Echo  
Stress Test/TMT | Spirometry | Eye Examination | Dental Examination | Diet Consultation | Audiometry | OT Sterility | Water Sterility | Clinical Research

CID	: 2125225596	SID	: 177804132227
Name	: MRS.CHANDRAKALA SHARMA	Registered	: 09-Sep-2021 / 08:33
Age / Gender	: 28 Years/Female	Collected	: 09-Sep-2021 / 08:33
Ref. Dr	: -	Reported	: 09-Sep-2021 / 10:09
Reg.Location	: Vashi (Main Centre)	Printed	: 09-Sep-2021 / 10:21

**153235**  
**RADIOLOGIST**

CID	: 2125225596	SID	: 177804132227
Name	: MRS.CHANDRAKALA SHARMA	Registered	: 09-Sep-2021 / 08:33
Age / Gender	: 28 Years/Female	Collected	: 09-Sep-2021 / 08:33
Ref. Dr	: -	Reported	: 09-Sep-2021 / 11:19
Reg.Location	: Vashi (Main Centre)	Printed	: 09-Sep-2021 / 11:25

### **X-RAY CHEST PA VIEW**

The lung fields are clear with no parenchymal lesion.

The cardiothoracic ratio is maintained and the cardiac outline is normal

The domes of the diaphragm are normal.

The cardio and costophrenic angles are clear.

Bony thorax is normal.

#### **IMPRESSION:**

No significant abnormality detected.

**\*\*\* End Of Report \*\*\***



**Dr.SHILPA BERI**  
**MBBS, DMRE, FMF ID 153235**  
**RADIOLOGIST**

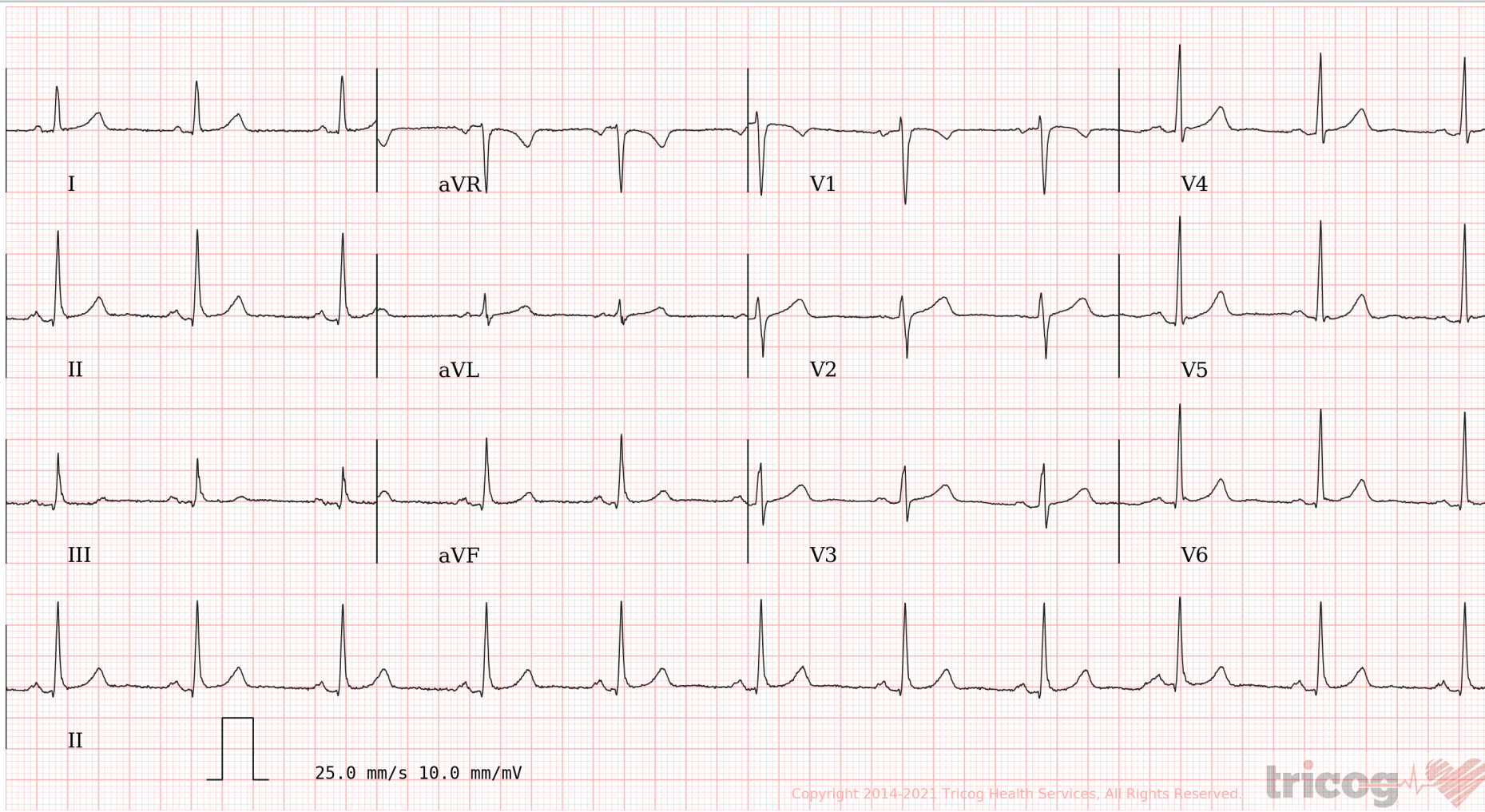

Age **28** **9** **30**  
years months days

Gender **Female**

Heart Rate **66 bpm**

**Patient Vitals**

BP: NA

Weight: NA

Height: NA

Pulse: NA

Spo2: NA

Resp: NA

Others: \_\_\_\_\_

**Measurements**

QSRD: 80 ms

QT: 388 ms

QTc: 406 ms

PR: 154 ms

P-R-T: 58° 57° 40°

ECG Within Normal Limits: Sinus Rhythm, Normal Axis. Please correlate clinically.

REPORTED BY

*Anand Motwani*

Dr. Anand N Motwani  
M.D (General Medicine)  
Reg No 39329 M.M.C



Use a QR Code Scanner  
Application To Scan the Code

CID : 2125225596  
Name : MRS.CHANDRAKALA SHARMA  
Age / Gender : 28 Years / Female  
Consulting Dr. : -  
Reg. Location : Vashi (Main Centre)

Collected : 09-Sep-2021 / 08:39  
Reported : 09-Sep-2021 / 15:40

**AERFOCAMI HEALTHCARE BELOW 40 MALE/FEMALE**

**CBC (Complete Blood Count), Blood**

<u>PARAMETER</u>	<u>RESULTS</u>	<u>BIOLOGICAL REF RANGE</u>	<u>METHOD</u>
<b><u>RBC PARAMETERS</u></b>			
Haemoglobin	11.4	12.0-15.0 g/dL	Spectrophotometric
RBC	4.20	3.8-4.8 mil/cmm	Elect. Impedance
PCV	35.1	36-46 %	Measured
MCV	83.8	80-100 fl	Calculated
MCH	27.2	27-32 pg	Calculated
MCHC	32.5	31.5-34.5 g/dL	Calculated
RDW	14.1	11.6-14.0 %	Calculated
<b><u>WBC PARAMETERS</u></b>			
WBC Total Count	7540	4000-10000 /cmm	Elect. Impedance
<b><u>WBC DIFFERENTIAL AND ABSOLUTE COUNTS</u></b>			
Lymphocytes	35.0	20-40 %	
Absolute Lymphocytes	2639.0	1000-3000 /cmm	Calculated
Monocytes	7.7	2-10 %	
Absolute Monocytes	580.6	200-1000 /cmm	Calculated
Neutrophils	45.3	40-80 %	
Absolute Neutrophils	3415.6	2000-7000 /cmm	Calculated
Eosinophils	10.9	1-6 %	
Absolute Eosinophils	821.9	20-500 /cmm	Calculated
Basophils	1.1	0.1-2 %	
Absolute Basophils	82.9	20-100 /cmm	Calculated
Immature Leukocytes	-		
WBC Differential Count by Absorbance & Impedance method/Microscopy.			
<b><u>PLATELET PARAMETERS</u></b>			
Platelet Count	434000	150000-400000 /cmm	Elect. Impedance
MPV	10.5	6-11 fl	Calculated
PDW	18.4	11-18 %	Calculated
<b><u>RBC MORPHOLOGY</u></b>			
Hypochromia	-		
Microcytosis	-		
Macrocytosis	-		



Use a QR Code Scanner  
Application To Scan the Code

CID : 2125225596  
Name : MRS.CHANDRAKALA SHARMA  
Age / Gender : 28 Years / Female  
Consulting Dr. : -  
Reg. Location : Vashi (Main Centre)

Collected : 09-Sep-2021 / 08:39  
Reported : 09-Sep-2021 / 15:54

Anisocytosis -  
Poikilocytosis -  
Polychromasia -  
Target Cells -  
Basophilic Stippling -  
Normoblasts -  
Others Normocytic, Normochromic  
WBC MORPHOLOGY -  
PLATELET MORPHOLOGY -  
COMMENT Eosinophilia

Specimen: EDTA Whole Blood

ESR, EDTA WB-ESR 31 2-20 mm at 1 hr. Westergren

\*Sample processed at SUBURBAN DIAGNOSTICS (INDIA) PVT. LTD CPL, Andheri West  
\*\*\* End Of Report \*\*\*



*Amara Dasgupta*  
**Dr. AMAR DASGUPTA, MD, PhD**  
Consultant Hematopathologist  
Director - Medical Services

*Anupa Dixit*  
**Dr. ANUPA DIXIT**  
M.D.(PATH)  
Consultant Pathologist & Lab Director

ADDRESS: 2<sup>nd</sup> Floor, Aston, Sundervan Complex, Above Mercedes Showroom, Andheri West - 400053

HEALTHLINE - MUMBAI: 022-6170-0000 | OTHER CITIES: 1800-266-4343

For Feedback - customerservice@suburbandiagnosics.com | www.suburbandiagnosics.com





Use a QR Code Scanner  
Application To Scan the Code

CID : 2125225596  
Name : MRS.CHANDRAKALA SHARMA  
Age / Gender : 28 Years / Female  
Consulting Dr. : -  
Reg. Location : Vashi (Main Centre)

Collected : 09-Sep-2021 / 08:39  
Reported : 09-Sep-2021 / 13:06

**AERFOCAMI HEALTHCARE BELOW 40 MALE/FEMALE**

<u>PARAMETER</u>	<u>RESULTS</u>	<u>BIOLOGICAL REF RANGE</u>	<u>METHOD</u>
GLUCOSE (SUGAR) FASTING, Fluoride Plasma	91.2	Non-Diabetic: < 100 mg/dl Impaired Fasting Glucose: 100-125 mg/dl Diabetic: >/= 126 mg/dl	Hexokinase
GLUCOSE (SUGAR) PP, Fluoride Plasma - PP/R	105.3	Non-Diabetic: < 140 mg/dl Impaired Glucose Tolerance: 140-199 mg/dl Diabetic: >/= 200 mg/dl	Hexokinase
BILIRUBIN (TOTAL), Serum	0.21	0.1-1.2 mg/dl	Colorimetric
BILIRUBIN (DIRECT), Serum	0.11	0-0.3 mg/dl	Diazo
BILIRUBIN (INDIRECT), Serum	0.10	0.1-1.0 mg/dl	Calculated
SGOT (AST), Serum	13.1	5-32 U/L	NADH (w/o P-5-P)
SGPT (ALT), Serum	9.0	5-33 U/L	NADH (w/o P-5-P)
ALKALINE PHOSPHATASE, Serum	65.6	35-105 U/L	Colorimetric
BLOOD UREA, Serum	15.0	12.8-42.8 mg/dl	Kinetic
BUN, Serum	7.0	6-20 mg/dl	Calculated
CREATININE, Serum	0.55	0.51-0.95 mg/dl	Enzymatic
eGFR, Serum	140	>60 ml/min/1.73sqm	Calculated
URIC ACID, Serum	4.2	2.4-5.7 mg/dl	Enzymatic

\*Sample processed at SUBURBAN DIAGNOSTICS (INDIA) PVT. LTD Panvel Lab, Panvel East

\*\*\* End Of Report \*\*\*



*Amit Taori*

**Dr. AMIT TAORI**  
M.D ( Path )  
PATHOLOGIST

ADDRESS: 2<sup>nd</sup> Floor, Aston, Sundervan Complex, Above Mercedes Showroom, Andheri West - 400053

HEALTHLINE - MUMBAI: 022-6170-0000 | OTHER CITIES: 1800-266-4343

For Feedback - customerservice@suburbandiagnosics.com | www.suburbandiagnosics.com



Use a QR Code Scanner  
Application To Scan the Code

CID : 2125225596  
Name : MRS.CHANDRAKALA SHARMA  
Age / Gender : 28 Years / Female  
Consulting Dr. : -  
Reg. Location : Vashi (Main Centre)

Collected : 09-Sep-2021 / 08:39  
Reported : 09-Sep-2021 / 15:51

**AERFOCAMI HEALTHCARE BELOW 40 MALE/FEMALE**  
**GLYCOSYLATED HEMOGLOBIN (HbA1c)**

PARAMETER	RESULTS	BIOLOGICAL REF RANGE	METHOD
Glycosylated Hemoglobin (HbA1c), EDTA WB - CC	5.6	Non-Diabetic Level: < 5.7 % Prediabetic Level: 5.7-6.4 % Diabetic Level: >= 6.5 %	HPLC
Estimated Average Glucose (eAG), EDTA WB - CC	114.0	mg/dl	Calculated

**Intended use:**

- In patients who are meeting treatment goals, HbA1c test should be performed at least 2 times a year
- In patients whose therapy has changed or who are not meeting glycemic goals, it should be performed quarterly
- For microvascular disease prevention, the HbA1C goal for non pregnant adults in general is Less than 7%.

**Clinical Significance:**

- HbA1c, Glycosylated hemoglobin or glycated hemoglobin, is hemoglobin with glucose molecule attached to it.
- The HbA1c test evaluates the average amount of glucose in the blood over the last 2 to 3 months by measuring the percentage of glycosylated hemoglobin in the blood.

**Test Interpretation:**

- The HbA1c test evaluates the average amount of glucose in the blood over the last 2 to 3 months by measuring the percentage of Glycosylated hemoglobin in the blood.
- HbA1c test may be used to screen for and diagnose diabetes or risk of developing diabetes.
- To monitor compliance and long term blood glucose level control in patients with diabetes.
- Index of diabetic control, predicting development and progression of diabetic micro vascular complications.

**Factors affecting HbA1c results:**

**Increased in:** High fetal hemoglobin, Chronic renal failure, Iron deficiency anemia, Splenectomy, Increased serum triglycerides, Alcohol ingestion, Lead/opiate poisoning and Salicylate treatment.

**Decreased in:** Shortened RBC lifespan (Hemolytic anemia, blood loss), following transfusions, pregnancy, ingestion of large amount of Vitamin E or Vitamin C and Hemoglobinopathies

**Reflex tests:** Blood glucose levels, CGM (Continuous Glucose monitoring)

**References:** ADA recommendations, AACC, Wallach's interpretation of diagnostic tests 10th edition.

\*Sample processed at SUBURBAN DIAGNOSTICS (INDIA) PVT. LTD CPL, Andheri West

\*\*\* End Of Report \*\*\*



MC-2111

*M Jain*  
**Dr.MILLU JAIN**  
**M.D.(PATH)**  
**PATHOLOGIST**

**ADDRESS:** 2<sup>nd</sup> Floor, Aston, Sundervan Complex, Above Mercedes Showroom, Andheri West - 400053

**HEALTHLINE - MUMBAI:** 022-6170-0000 | **OTHER CITIES:** 1800-266-4343

**For Feedback -** customerservice@suburbandiagnosics.com | **www.suburbandiagnosics.com**





Use a QR Code Scanner  
Application To Scan the Code

CID : 2125225596  
Name : MRS.CHANDRAKALA SHARMA  
Age / Gender : 28 Years / Female  
Consulting Dr. : -  
Reg. Location : Vashi (Main Centre)

Collected : 09-Sep-2021 / 08:39  
Reported : 09-Sep-2021 / 19:43

**AERFOCAMI HEALTHCARE BELOW 40 MALE/FEMALE**  
**URINE EXAMINATION REPORT**

<u>PARAMETER</u>	<u>RESULTS</u>	<u>BIOLOGICAL REF RANGE</u>	<u>METHOD</u>
<b><u>PHYSICAL EXAMINATION</u></b>			
Color	Pale yellow	Pale Yellow	-
Reaction (pH)	6.5	4.5 - 8.0	Chemical Indicator
Specific Gravity	1.005	1.001-1.030	Chemical Indicator
Transparency	Slight hazy	Clear	-
Volume (ml)	40	-	-
<b><u>CHEMICAL EXAMINATION</u></b>			
Proteins	Absent	Absent	pH Indicator
Glucose	Absent	Absent	GOD-POD
Ketones	Absent	Absent	Legals Test
Blood	Absent	Absent	Peroxidase
Bilirubin	Absent	Absent	Diazonium Salt
Urobilinogen	Normal	Normal	Diazonium Salt
Nitrite	Absent	Absent	Griess Test
<b><u>MICROSCOPIC EXAMINATION</u></b>			
Leukocytes(Pus cells)/hpf	<b>6-8</b>	0-5/hpf	
Red Blood Cells / hpf	Absent	0-2/hpf	
Epithelial Cells / hpf	3-4		
Casts	Absent	Absent	
Crystals	Absent	Absent	
Amorphous debris	Absent	Absent	
Bacteria / hpf	++	Less than 20/hpf	
Others	-		

\*Sample processed at SUBURBAN DIAGNOSTICS (INDIA) PVT. LTD CPL, Andheri West  
\*\*\* End Of Report \*\*\*



MC-2111

*Dr. Trupti Shetty*  
**Dr. TRUPTI SHETTY**  
**M. D. (PATH)**  
**PATHOLOGIST**

ADDRESS: 2<sup>nd</sup> Floor, Aston, Sundervan Complex, Above Mercedes Showroom, Andheri West - 400053

HEALTHLINE - MUMBAI: 022-6170-0000 | OTHER CITIES: 1800-266-4343

For Feedback - customerservice@suburbandiagnosics.com | www.suburbandiagnosics.com



Use a QR Code Scanner  
Application To Scan the Code

CID : 2125225596  
Name : MRS.CHANDRAKALA SHARMA  
Age / Gender : 28 Years / Female  
Consulting Dr. : -  
Reg. Location : Vashi (Main Centre)

Collected : 09-Sep-2021 / 08:39  
Reported : 09-Sep-2021 / 14:09

**AERFOCAMI HEALTHCARE BELOW 40 MALE/FEMALE**  
**BLOOD GROUPING & Rh TYPING**

<u>PARAMETER</u>	<u>RESULTS</u>
ABO GROUP	A
Rh TYPING	POSITIVE

NOTE: Test performed by automated column agglutination technology (CAT) which is more sensitive than conventional methods.

Specimen: EDTA Whole Blood and/or serum

**Clinical significance:**

ABO system is most important of all blood group in transfusion medicine

**Limitations:**

- ABO blood group of new born is performed only by cell (forward) grouping because allo antibodies in cord blood are of maternal origin.
- Since A & B antigens are not fully developed at birth, both Anti-A & Anti-B antibodies appear after the first 4 to 6 months of life. As a result, weaker reactions may occur with red cells of newborns than of adults.
- Confirmation of newborn's blood group is indicated when A & B antigen expression and the isoagglutinins are fully developed at 2 to 4 years of age & remains constant throughout life.
- Cord blood is contaminated with Wharton's jelly that causes red cell aggregation leading to false positive result
- The Hh blood group also known as Oh or Bombay blood group is rare blood group type. The term Bombay is used to refer the phenotype that lacks normal expression of ABH antigens because of inheritance of hh genotype.

**References:**

1. Denise M Harmening, Modern Blood Banking and Transfusion Practices- 6th Edition 2012. F.A. Davis company. Philadelphia
2. AABB technical manual

\*Sample processed at SUBURBAN DIAGNOSTICS (INDIA) PVT. LTD CPL, Andheri West

\*\*\* End Of Report \*\*\*



MC-2111

*Anupa*

**Dr. ANUPA DIXIT**  
**M.D.(PATH)**  
**PATHOLOGIST**

**ADDRESS:** 2<sup>nd</sup> Floor, Aston, Sundervan Complex, Above Mercedes Showroom, Andheri West - 400053

**HEALTHLINE - MUMBAI:** 022-6170-0000 | **OTHER CITIES:** 1800-266-4343

**For Feedback -** customerservice@suburbandiagnosics.com | **www.suburbandiagnosics.com**



Use a QR Code Scanner  
Application To Scan the Code

CID : 2125225596  
Name : MRS.CHANDRAKALA SHARMA  
Age / Gender : 28 Years / Female  
Consulting Dr. : -  
Reg. Location : Vashi (Main Centre)

Collected : 09-Sep-2021 / 08:39  
Reported : 09-Sep-2021 / 14:15

**AERFOCAMI HEALTHCARE BELOW 40 MALE/FEMALE**  
**LIPID PROFILE**

<u>PARAMETER</u>	<u>RESULTS</u>	<u>BIOLOGICAL REF RANGE</u>	<u>METHOD</u>
CHOLESTEROL, Serum	144.5	Desirable: <200 mg/dl Borderline High: 200-239mg/dl High: >/=240 mg/dl	Enzymatic
TRIGLYCERIDES, Serum	57.7	Normal: <150 mg/dl Borderline-high: 150 - 199 mg/dl High: 200 - 499 mg/dl Very high:>/=500 mg/dl	Enzymatic
HDL CHOLESTEROL, Serum	45.7	Desirable: >60 mg/dl Borderline: 40 - 60 mg/dl Low (High risk): <40 mg/dl	Enzymatic
NON HDL CHOLESTEROL, Serum	98.8	Desirable: <130 mg/dl Borderline-high:130 - 159 mg/dl High:160 - 189 mg/dl Very high: >/=190 mg/dl	Calculated
LDL CHOLESTEROL, Serum	87.0	Optimal: <100 mg/dl Near Optimal: 100 - 129 mg/dl Borderline High: 130 - 159 mg/dl High: 160 - 189 mg/dl Very High: >/= 190 mg/dl	Colorimetric
VLDL CHOLESTEROL, Serum	11.8	< /= 30 mg/dl	Calculated
CHOL / HDL CHOL RATIO, Serum	3.2	0-4.5 Ratio	Calculated
LDL CHOL / HDL CHOL RATIO, Serum	1.9	0-3.5 Ratio	Calculated

\*Sample processed at SUBURBAN DIAGNOSTICS (INDIA) PVT. LTD Panvel Lab, Panvel East  
\*\*\* End Of Report \*\*\*



*Amit Taori*

**Dr.AMIT TAORI**  
**M.D ( Path )**  
**PATHOLOGIST**

ADDRESS: 2<sup>nd</sup> Floor, Aston, Sundervan Complex, Above Mercedes Showroom, Andheri West - 400053

HEALTHLINE - MUMBAI: 022-6170-0000 | OTHER CITIES: 1800-266-4343

For Feedback - customerservice@suburbandiagnosics.com | www.suburbandiagnosics.com



CID : 2125225596  
Name : MRS.CHANDRAKALA SHARMA  
Age / Gender : 28 Years / Female  
Consulting Dr. : -  
Reg. Location : Vashi (Main Centre)

Collected : 09-Sep-2021 / 08:39  
Reported : 09-Sep-2021 / 12:24

Use a QR Code Scanner  
Application To Scan the Code

R  
E  
P  
O  
R  
T

**AERFOCAMI HEALTHCARE BELOW 40 MALE/FEMALE**  
**THYROID FUNCTION TESTS**

<u>PARAMETER</u>	<u>RESULTS</u>	<u>BIOLOGICAL REF RANGE</u>	<u>METHOD</u>
Free T3, Serum	5.4	3.5-6.5 pmol/L	ECLIA
Free T4, Serum	13.4	11.5-22.7 pmol/L First Trimester:9.0-24.7 Second Trimester:6.4-20.59 Third Trimester:6.4-20.59	ECLIA
sensitiveTSH, Serum	2.58	0.35-5.5 microIU/ml First Trimester:0.1-2.5 Second Trimester:0.2-3.0 Third Trimester:0.3-3.0	ECLIA

ADDRESS: 2<sup>nd</sup> Floor, Aston, Sundervan Complex, Above Mercedes Showroom, Andheri West - 400053

HEALTHLINE - MUMBAI: 022-6170-0000 | OTHER CITIES: 1800-266-4343

For Feedback - customerservice@suburbandiagnosics.com | www.suburbandiagnosics.com





Use a QR Code Scanner  
Application To Scan the Code

**CID** : 2125225596  
**Name** : MRS.CHANDRAKALA SHARMA  
**Age / Gender** : 28 Years / Female  
**Consulting Dr.** : -  
**Reg. Location** : Vashi (Main Centre)

**Collected** : 09-Sep-2021 / 08:39  
**Reported** : 09-Sep-2021 / 12:24

R  
E  
P  
O  
R  
T

**Interpretation:**

A thyroid panel is used to evaluate thyroid function and/or help diagnose various thyroid disorders.

**Clinical Significance:**

- 1)TSH Values between 5.5 to 15 microIU/ml should be correlated clinically or repeat the test with new sample as physiological factors can give falsely high TSH.
- 2)TSH values may be transiently altered because of non thyroidal illness like severe infections,liver disease, renal and heart severe burns, trauma and surgery etc.

TSH	FT4 / T4	FT3 / T3	Interpretation
High	Normal	Normal	Subclinical hypothyroidism, poor compliance with thyroxine, drugs like amiodarone, Recovery phase of non-thyroidal illness, TSH Resistance.
High	Low	Low	Hypothyroidism, Autoimmune thyroiditis, post radio iodine Rx, post thyroidectomy, Anti thyroid drugs, tyrosine kinase inhibitors & amiodarone, amyloid deposits in thyroid, thyroid tumors & congenital hypothyroidism.
Low	High	High	Hyperthyroidism, Graves disease, toxic multinodular goiter, toxic adenoma, excess iodine or thyroxine intake, pregnancy related (hyperemesis gravidarum, hydatiform mole)
Low	Normal	Normal	Subclinical Hyperthyroidism, recent Rx for Hyperthyroidism, drugs like steroids & dopamine), Non thyroidal illness.
Low	Low	Low	Central Hypothyroidism, Non Thyroidal Illness, Recent Rx for Hyperthyroidism.
High	High	High	Interfering anti TPO antibodies, Drug interference: Amiodarone, Heparin, Beta Blockers, steroids & anti epileptics.

**Diurnal Variation:**TSH follows a diurnal rhythm and is at maximum between 2 am and 4 am , and is at a minimum between 6 pm and 10 pm. The variation is on the order of 50 to 206%. Biological variation:19.7%(with in subject variation)

**Reflex Tests:**Anti thyroid Antibodies,USG Thyroid ,TSH receptor Antibody. Thyroglobulin, Calcitonin

**Limitations:**Samples should not be taken from patients receiving therapy with high biotin doses (i.e. >5 mg/day) until atleast 8 hours following the last biotin administration.

**Reference:**

- 1.O.koulouri et al. / Best Practice and Research clinical Endocrinology and Metabolism 27(2013)
- 2.Interpretation of the thyroid function tests, Dayan et al. THE LANCET . Vol 357
- 3.Tietz ,Text Book of Clinical Chemistry and Molecular Biology -5th Edition
- 4.Biological Variation:From principles to Practice-Callum G Fraser (AACC Press)

\*Sample processed at SUBURBAN DIAGNOSTICS (INDIA) PVT. LTD Panvel Lab, Panvel East  
\*\*\* End Of Report \*\*\*



*Amit Taori*

**Dr.AMIT TAORI**  
**M.D ( Path )**  
**PATHOLOGIST**

**ADDRESS:** 2<sup>nd</sup> Floor, Aston, Sundervan Complex, Above Mercedes Showroom, Andheri West - 400053

**HEALTHLINE - MUMBAI:** 022-6170-0000 | **OTHER CITIES:** 1800-266-4343

**For Feedback -** customerservice@suburbandiagnosics.com | **www.suburbandiagnosics.com**