

Name : Mrs. ARCHANA MAHESH SONAWANE (32/F)  
Address : KALARAM MANDIR PURE DARWAJA FLAT NO 23 SHRIRAM DARSHAN APP  
NASHIK, NASHIK, NASHIK, MAHARASHTRA, INDIA

Date : 10/09/2022

Examined by:

UHID : MHN1.0000125277

Package : MediWheel Full Body Health Checkup Female Below 40  
Package

AHC No : NSKAH27577

## CHIEF COMPLAINTS

For corporate health checkup  
No specific complaints

## PRESENT KNOWN ILLNESS

### Present known illness

No history of : - Diabetes mellitus, Hypertension, Thyroid disorder, Heart disease

## DRUG ALLERGY

NO KNOWN ALLERGY

:10/09/2022

## SYSTEMIC REVIEW

### Cardiovascular system

- Nil Significant

## Past medical history

Do you have any allergies? - No

Do you have any drug allergies? - No

Present medical history - nil significant

Covid 19 - No

## Surgical history

Surgical history - Nil

## Personal history

Marital status - Married

No. of children - 02

Diet - Mixed Diet

Alcohol - does not consume alcohol

Smoking - No

Chews tobacco - No

Physical activity - Active

## Family history

Father - alive

Aged - 65 yrs

Mother - alive

Aged - 55 yrs

Brothers - 1

Sisters - 1

Coronary artery disease - none

Cancer - None

Thyroid/other endocrine disorder - mother

## PHYSICAL EXAMINATION

### General

General appearance - normal

Build - normal

Height - 168

Weight - 59.4

BMI - 21.05

Pallor - No

Oedema - no

Temperature - 95.8

SpO2 - 98

### Cardiovascular system

H Swaminarayan Nagar, Off Mumbai-Agra Highway,  
Panchvati, Nashik - 422 003.

+91 - 253 - 2510250 / 350 / 450 / 550 / 750

apollonashik@apollohospitals.com

www.askapollo.com

UHID : MHN1.0000125277

QFAHN/BILL/003/V1



Name : Mrs. ARCHANA MAHESH SONAWANE  
(32 / F)

Date : 10/09/2022

Package : MediWheel Full Body Health Checkup Female Below 40 Package

AHC No : NSKAH27577

Heart rate (Per minute) - 76  
Rhythm - Regular  
- B.P. Supine  
Systolic(mm of Hg) - 110  
Diastolic(mm of Hg) - 70  
Heart sounds - S1S2+

#### Respiratory system

Breath sounds - Normal vesicular breath  
sounds

#### Abdomen

Organomegaly - No  
Tenderness - No



Printed By : Shweta Sharad Shardul



Name : Mrs. ARCHANA MAHESH SONAWANE  
(32 /F)

UHID : MHN1.0000125277

Date : 10/09/2022

Package : MediWheel Full Body Health Checkup Female Below 40 Package

AHC No : NSKAH27577

**URINE ROUTINE (CUE)**

Test Name	Result	Unit	Level	Range
Specific Gravity	1.030 *		●	1.016-1.026
Color,:	pale yellow			
Transparency:	Clear			
Reaction:	Acidic			7.2-7.8
Protein :	Absent			
Sugar:	Absent			
pH	5.5		●	4.6-8
Blood:	Absent			
Ketone	Absent			
Bile Pigments:	Absent			
Bile Salts :	Negative			
Urobilinogen	Normal			
Nitrite	Negative			
RBC	0	/hpf	●	0-2
WBC/Pus Cells	0-2	/hpf		
Tc/Sqc(Transitional/Squamous epithelial cells)	5-7	/hpf		

Lymphocytes	50 *	%	●	20-45
Eosinophils	01	%	●	1-6
Monocytes	04	%	●	1-10
Basophils	00	%	●	0-1
ERYTHROCYTE SEDIMENTATION RATE (ESR)	4.1	mm/1st hr	●	0-20

**BLOOD GROUPING AND TYPING (ABO and Rh)**

Test Name	Result	Unit	Level	Range
ABO Group:	AB			
Rh (D) Type:	POSITIVE			

**LIVER FUNCTION TEST (PACKAGE)**

Test Name	Result	Unit	Level	Range
ALT(SGPT) - SERUM / PLASMA	12 *	U/L	●	30-65
ALBUMIN - SERUM	4.4	g/dL	●	3.5-5
GLOBULIN - SERUM: (Calculated)	4.1 *	g/dL	●	1.8-3.6
ALBUMIN:GLOBULIN - SERUM(RATIO) (Calculated)	1.0 *		●	1.1-1.8
ALKALINE PHOSPHATASE - SERUM/PLASMA	36	U/L	●	0-100
AST (SGOT) - SERUM	15	U/L	●	15-37
BILIRUBIN, TOTAL - SERUM	1.1 *	mg/dL	●	0.0-1.0

**C B C WITH ESR (AUTOMATION + STANDARD METHOD)**

Test Name	Result	Unit	Level	Range
Hemoglobin	12.7	g/dl	●	11.0-16.0
Haematocrit	39.8	%	●	34.0-48.0
WBC COUNT	4.4	Million/ul	●	3.7-5.6
MCV	91.1	fl	●	75.0-95.0
MCH	29.1	pg	●	26.0-32.0
MCHC	32	g/dl	●	31.0-36.0
RDW	13.7	%	●	11-16
Platelet Count(Optical/Impedance)	243	10 <sup>3</sup> /m <sup>3</sup>	●	140-440
TLC Count	5.2	10 <sup>3</sup> /m <sup>3</sup>	●	4.0-11.0
Neutrophils	45	%	●	40-75

**LIPID PROFILE TEST (PACKAGE)**

Test Name	Result	Unit	Level	Range
Total Cholesterol	131	mg/dL	●	0-200

**CREATININE - SERUM / PLASMA**

Test Name	Result	Unit	Level	Range
CREATININE - SERUM / PLASMA	0.8	mg/dL	●	0.6-1.0

**LIVER FUNCTION TEST (PACKAGE)**

Test Name	Result	Unit	Level	Range
GGTP: GAMMA GLUTAMYL TRANSPEPTIDASE - SERUM	17	U/L	●	0-50

● Within Normal Range    ● Borderline High/Low    ● Out of Range

Name : Mrs. ARCHANA MAHESH SONAWANE  
(32 /F)

UHID : MHN1.0000125277

Date : 10/09/2022

Package : MediWheel Full Body Health Checkup Female Below 40 Package

AHC No : NSKAH27577

### GLUCOSE - SERUM / PLASMA (FASTING)

Test Name	Result	Unit	Level	Range
Glucose - Plasma (Fasting)	86	mg/dL	●	70-100
URINE GLUCOSE(FASTING): (Strip Method)	Nil			

TOTAL T3: TRI IODOTHYRONINE - SERUM	141	ng/dL	●	Healthy Adults: 69 - 215 Pregnant Women: 1st Trimester: 121-308 2nd & 3rd Trimesters: 152-362
-------------------------------------	-----	-------	---	---

### GLUCOSE - SERUM / PLASMA (POST PRANDIAL)

Test Name	Result	Unit	Level	Range
Glucose - Plasma (POST PRANDIAL)	90	mg/dL	●	70-140
URINE GLUCOSE(POST PRANDIAL):(Strip Method)	Nil			

TOTAL T4: THYROXINE - SERUM	8.5	µg/dL	●	Healthy Adults: 5.2 - 12.7 Pregnancy: 1st Trimester: 7.8 - 16.2 2nd & 3rd Trimesters: 9.1 - 18.3
-----------------------------	-----	-------	---	--

### GLYCOSYLATED HEMOGLOBIN (HbA1C) - WHOLE BLOOD

Test Name	Result	Unit	Level	Range
Glycosylated Hemoglobin (HbA1c)	5.2	%	●	0.0-6.0
Mean Plasma Glucose (MPG) Estimate:	107.8200	mg/dL		

### LIPID PROFILE TEST (PACKAGE)

Test Name	Result	Unit	Level	Range
Triglycerides - Serum	21	mg/dL	●	0-150

### THYROID PROFILE - I(T3,T4 AND TSH)

Test Name	Result	Unit	Level	Range
TSH: THYROID STIMULATING HORMONE - SERUM	1.4	uIU/mL	●	Euthyroid: 0.3 - 4.5 Hypothyroid: 7.1 - >75.0 Pregnancy(All Trimesters): 0.2 - 3.5

### LIPID PROFILE TEST (PACKAGE)

Test Name	Result	Unit	Level	Range
HDL CHOLESTEROL - SERUM / PLASMA	49	mg/dL	●	40-60
TOTAL CHOLESTEROL/HDL CHOLESTEROL RATIO(Calculated)	2.7		●	0.0-4.5
LDL Cholesterol (Direct LDL)	89	mg/dL		

### UREA - SERUM / PLASMA

Test Name	Result	Unit	Level	Range
UREA - SERUM / PLASMA	21	mg/dL	●	15-38
UREA NITROGEN SERUM/PLASMA: (Calculated)	10	mg/dL	●	7-18

### LIVER FUNCTION TEST (PACKAGE)

Test Name	Result	Unit	Level	Range
PROTEIN, TOTAL - SERUM / PLASMA	8.5 *	g/dL	●	6.4-8.2
PROTEIN, TOTAL - SERUM / PLASMA	8.5 *	g/dL	●	6.4-8.2

### URIC ACID - SERUM

Test Name	Result	Unit	Level	Range
URIC ACID - SERUM	4.4	mg/dL	●	2.6-6.0

### THYROID PROFILE - I(T3,T4 AND TSH)

Test Name	Result	Unit	Level	Range
-----------	--------	------	-------	-------

### LIVER FUNCTION TEST (PACKAGE)

Test Name	Result	Unit	Level	Range
-----------	--------	------	-------	-------

● Within Normal Range    ● Borderline High/Low    ● Out of Range



Name : Mrs. ARCHANA MAHESH SONAWANE  
(32 /F)

UHID : MHN1.0000125277

Date : 10/09/2022

Package : MediWheel Full Body Health Checkup Female Below 40 Package

AHC No : NSKAH27577

BILIRUBIN 0.3 mg/dL ● 0.0-0.3  
CONJUGATED  
(DIRECT) - SERUM

BILIRUBIN 0.9 \* mg/dL ● 0.0-0.7  
UNCONJUGATED -  
SERUM(Calculated)

### CARDIAC STRESS TEST - (TMT)

### ECG

### ULTRASOUND - WHOLE ABDOMEN

No significant abnormality is detected.

Suggest : Clinical correlation.

### X-RAY CHEST PA

..  
INVESTIGATIONS NOT DONE / NOT YET REPORTED / NOT  
PART OF PACKAGE(LAB,RADIOLOGY & CARDIOLOGY)

### Haematology

STOOL ROUTINE

### Histopathology

CERVICAL/VAGINAL SMEAR II SLIDE

● Within Normal Range    ● Borderline High/Low    ● Out of Range

Sonawane, Archana  
ID:  
DOB: 32yr, Female

10-Sep-2022 12:00:25

SINUS RHYTHM  
NONSPECIFIC T-WAVE ABNORMALITY  
BORDERLINE ECG  
UNCONFIRMED REPORT

Vent rate: 76 BPM  
PR int: 148 ms  
QRS dur: 96 ms  
QT/QTc: 377/407 ms  
P-R-T axes: 13 67 23

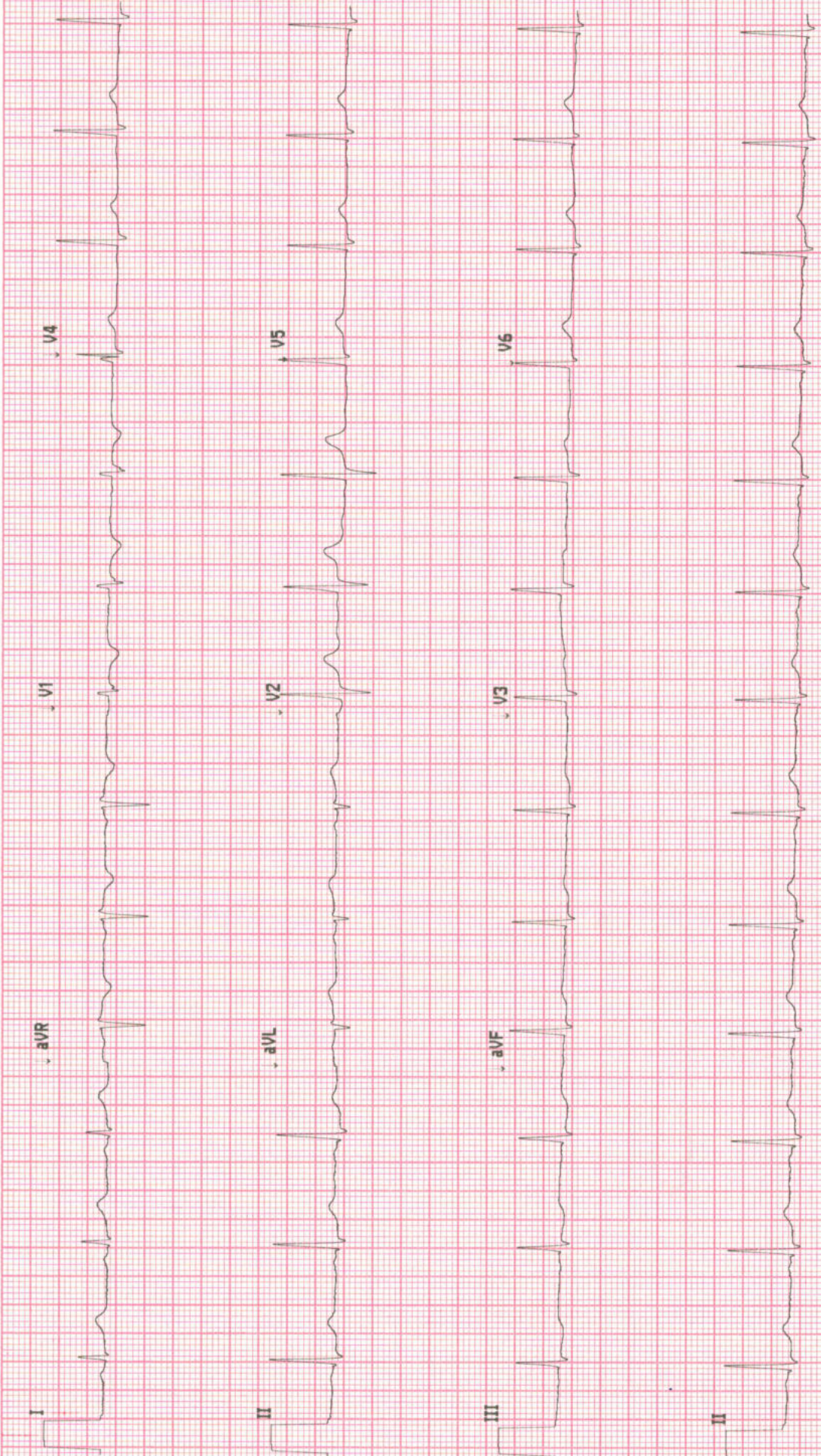



## Radiology

**Patient Details** : Mrs. ARCHANA MAHESH SONAWANE | Female | 32Yr 0Mth 0Days  
**UHID** : MHN1.0000125277 **Patient Location:** AHC  
**Patient Identifier:** NSKAH27577   
**DRN** : 122034856 **Completed on :** 10-SEP-2022 10:44  
**Ref Doctor** : Dr. SHEETAL KRIPLANI GUPTA

### X-RAY CHEST PA

Mild rotation.

Both lung fields are clear.

Costophrenic angles are clear.

Cardiac size and contour are within normal limits.

Rib cage is normal.

Soft tissues are normal.

Breast shadows and related artefacts are noted.

Suggest : Clinical correlation.

#### **Impression**

..

---- END OF THE REPORT ----

Dr. Gorakhnath T

CONSULTANT-RADIOLOGY



## Radiology

**Patient Details** : Mrs. ARCHANA MAHESH SONAWANE | Female | 32Yr 0Mth 0Days  
**UHID** : MHN1.0000125277 **Patient Location:** AHC  
**Patient Identifier:** NSKAH27577   
**DRN** : 222020817 **Completed on :** 10-SEP-2022 12:06  
**Ref Doctor** : Dr. SHEETAL KRIPLANI GUPTA

### ULTRASOUND - WHOLE ABDOMEN

**LIVER** : Normal in size and measures 12cm. Echotexture is uniform and normal. No I.H.B.D./ focal lesions.

**PORTAL VEIN**: Normal in size.

**GALL BLADDER**: Well distended with normal walls and lumen.  
No calculi/pericholecystic fluid.

**COMMON BILE DUCT**: Normal in size.

**PANCREAS** : Visualized portion of head and body of pancreas appears normal in size and echotexture. Rest of the pancreas is obscured due to bowel gases.

**AORTA, IVC and para aortic areas** are normal.

**SPLEEN** : Normal in size (10.5cm) and echotexture.

**KIDNEYS**: Both kidneys are normal in site, size and echotexture.

No evidence of calculi/ hydronephrosis.

Right kidney measures: 9.5 x 3.8 cm.

Left kidney measures : 10 x 4.6 cm.

**URINARY BLADDER**: Well distended with normal walls.

No evidence of calculi/ growth/ diverticula .

**UTERUS**: Anteverted. Normal in size and echotexture.

Uterus measures : 9.0 x 3.8 x 3.2 cm.

Combined endometrial thickness is normal and measures 4mm.





Mrs. ARCHANA MAHESH SONAWANE

MHN1.0000125277

NSKAH27577

**ULTRASOUND - WHOLE ABDOMEN**

**OVARIES:**

Right ovary measures : 3.2 x 2.5 cm.

Left ovary measures : 2.5 x 1.8 cm.

Normal in size and echotexture.

Visualized bowel loops appear grossly normal.

No evidence of any free fluid in the peritoneal cavity.

**Impression**

No significant abnormality is detected.

Suggest : Clinical correlation.

--- END OF THE REPORT ---

Dr. Harshal S Dhongade

Consultant - Radiology



MHN 1227 J

Anterior Segment :

RE

LE

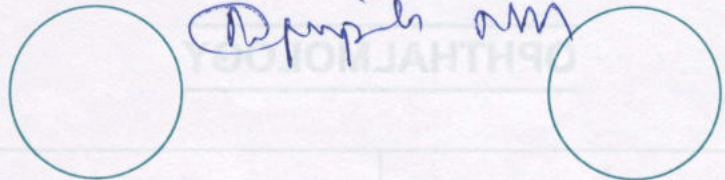

Fundus :

RE

LE

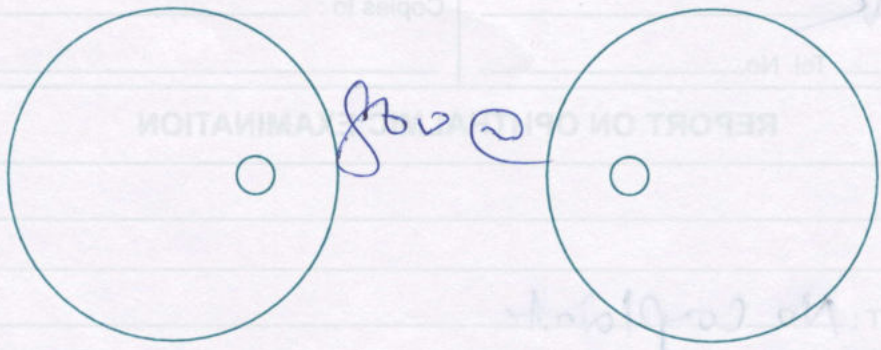

Diagnosis :

LEFT				RIGHT			
VA	AXIS	CYL	SPH	VA	AXIS	CYL	SPH

Advise / Rx:

Handwritten notes and diagrams for advice and treatment:

- Handwritten text: "near diplopia at 20"
- Handwritten diagram showing a horizontal line with a circle at the right end, representing a visual axis or field.
- Two tables below the text, likely for recording visual field or refraction data.

CONSULTANT OPHTHALMOLOGIST

Handwritten signature and name of the consultant ophthalmologist.

# ORAL EXAMINATION FORM



Date: 10/9/22

Patient ID: \_\_\_\_\_

MHC

Patient Name: Mrs. Sonawane

Age: 32 yrs

Sex: Male  Female

Chief Complaint:

Medical History: NAD

Drug Allergy:

Medication currently taken by the Guest:

Initial Screenign Findings:

Dental Caries: occlusal Caries 2

Missing Teeth:

Impacted Teeth: 1/6

Attrition / Abrasion:

Bleeding:

Pockets / Recession:

Calculus / Stains: +++

Mobility:

Restored Teeth:

Non - restorable Teeth for extraction /  
Root Stumps:

Malocclusion:

Others:

Advice:- Scaling + filling 2 Carious tooth & Deep facet

Doctor

Name & Signature: Dr. Prayank

9096986290 / 82750 15672

ID: 000125277

Visit:

10-Sep-2022

13:36:59

32years

Asian

Female

BRUCE

Max HR: 184bpm 105% of max predicted 174bpm

Max BP: 120/70

Reason for Termination: Max HR attained

Comments:

Total Exercise time: 7:57

Maximum workload: 10.0METS

25.0 mm/s

10.0 mm/mV

100hz

Referred by:  
Test ind:

Phase Name	Stage Name	Time in Stage	Speed (mph)	Grade (%)	WorkLoad (METS)	HR (bpm)	BP (mmHg)	RPP (x100)
PRETEST	SUPINE	0:32	***	***	1.0	82	100/70	82
	STANDING	0:09	***	***	1.0	78	100/70	78
	HYPERVENT	0:09	0.0	0.0	1.0	80	100/70	80
EXERCISE	STAGE 1	3:00	1.7	10.0	4.6	141	100/70	141
	STAGE 2	3:00	2.5	12.0	7.0	168	110/70	185
	STAGE 3	1:57	3.4	14.0	10.0	184	120/70	221
RECOVERY	Post	3:52	***	***	1.0	96	120/70	115

TMT Negative for S11



Technician: MFGHA

APOLLO HOSPITAL NASIK

Unconfirmed

MAC55 010B

Swaminarayan Nagar, Off Mumbai-Agra Highway,  
Panchvati, Nashik - 422 003.

+91 - 253 - 2510250 / 350 / 450 / 550 / 750

apollonashik@apollohospitals.com

www.askapollo.com

QFAHN/BILL/003/V1



S.No	Aliascode	Service Type\Service Name	Department	Qty	Ref Tariff	Dis(%)	Amount(INR)
<b>GSTIN : 27AAACA5443N2ZH</b> <b>OP Credit - Bill of Supply</b> <b>Reference No:</b>							
<b>Name</b> : Mrs. ARCHANA MAHESH SONAWANE		<b>Age:</b> 32Yr 0Mth 0Days		<b>UHID:</b> MHN1.0000125277			
<b>Guardian</b> : MAHESH S		<b>Sex:</b> Female					
<b>Name Address</b> : KALARAM MANDIR PURE DARWAJA FLAT NO 23 SHRIRAM DARSHAN APP NASHIK Nashik Maharashtra India, CellNo:91-9637171171		<b>Pan Number :</b>		<b>OP Number:</b> NSKAH27577			
<b>Doctor's Name</b> : SELF REFERRAL		<b>Speciality</b> :		<b>Bill No</b> : NSK-OCR-47657			
<b>Payer Name</b> : MEDIWHEEL HEALTH CHECK AGREEMENT		<b>Ref No</b> : -MEDIWHEEL HEALTH CHECK AGREEMENT		<b>Date</b> : 10-Sep-22 <b>Time</b> : 10:28:17			
<b>Authorization No</b> :		<b>Employer Name</b> : APOLLO HOSPITALS					
FOR APOLLO HOSPITALS							
<b>Health Checkup(999311)</b>							
1	0	MediWheel Full Body Health Checkup Female Below 40 Package	Apollo Health Check	1	2,400.00	0.00	2,400.00
<b>Sub Total</b>							<b>2,400.00</b>

Name : Mrs. ARCHANA MAHESH SONAWAN

OP Number: NSKAH27577

Bill No: NSK-OCR-47657

Service Amount	2,400.00
Total Bill Amount	2,400.00
Authorization Amount	2,400.00
To Pay	0.00
Refund Amount()	0.00
Net Amount Before Tax	2,400.00
Net Amount	2,400.00

No Tax is Payable on Reverse Charge Basis

\* Denotes Cancelled Services

(QR) Denotes Quick Registration

Authorized Signatory

Ms. Shweta Sharad Shardul  
Cashier

Signature of patient/attendant

Relationship with patient

Online Payment access- <https://pay.apollohospitals.com>

