



Pt Name :	Mr.Sunil Baghel
Age :	28/M
Lab. No. :	02
Date :	11/02/2023
Skigram	X Ray Chest PA View
Radiologist	Dr. B.M.Agarwal MD (Radiology)

REPORT

Tricia Central

Thoracic cage normal

Both Lungs Field Clear.

Both hilers normal

Cardiac border normal

Both cp angles clear

Both domes and diaphragm normal

IMPRESSION

-NO CARDIO PULMONARY PATHOLOGY
 -CORRELATE WITH CLINICAL FINDINGS.





दिवakar डायग्नोस्टिक सेंटर

E-7/636, पंजाब नेशनल बैंक के पास, मॉन रोड, अरसा कॉलोनी, भीपाल (म.प्र.)
 मॉ : 9826340190

Pt Name :- Mr. Sunil Baghel

Age :- 28/M

Lab. No. :- 02

Date :- 11/02/2023

EXAMINATION OF BLOOD

TEST	RESULT	NORMAL VALUE
Haemoglobin	15.3gms%	Female 12-16gms%, Male 14-18gms%
Red Cell count	5.87	4.5-5.6 million /cumm
Platelet Count	221	1.5-5.6 Lac/cumm
Leucocytes per.cumm	5100/cumm	5000-11000/cumm
Neutrophils	52%	50-70%
Lymphocytes	33%	20-40%
Eosinophils	07%	0-7%
Monocytes	08%	2-8%
PCV	47.9	37-47
MCV	81.7	76-96
MCH	26.0	27-32
MCHC	31.9	31-35
ESR	05	Male 0-9, Female 0-20mm/FHR
Blood Group	"A" Positive	By slide method
Total Serum Cholesterol	179.0	100-250 mg%
Serum Triglyceride	155.0	Up to 150 mg%
Serum Cholesterol HDL	49.0	Up to 65 mg%
Serum Cholesterol LDL	99.0	Up to 125 mg%
VLDL	31.0	Up to 30 mg%
S.Bilirubin(Total)	0.85	0.2-1.0mg/dl
Direct	0.50	0.0-0.25mg/dl
Indirect	0.35	
SGOT	29.0	5-35U/L
SGPT	32.0	8-40U/L
Alk Phosphatase	10.9	3-13 KA units
S. Protein(Total)	7.0	6.0-8.0mg%
Albumin	4.5	3.7-5.3mg%
Globulin	2.5	1.5 to 3.5 mg%
Blood Urea	25.0	Up to 40 mg%
S.Creatine	0.89	0.5-1.4mg/dl
S. Uric Acid	6.9	3.5-7.5mg%
GGTP	29.0	5-35 UL/dl
Fasting Blood Sugar	95.1	Up to 110 mg%
Glycosylated Hemoglobin	5.5	Below - 6.0% -Non Diabetic control 6-7% -Excellent control Above- 8% -Poor control
Thyrod Stimulating Hormone(TSH)	2.5	0.27-4.2

All test have technical limitation. Collaborative clinic pathological interpretation is mandatory. In case of disparity test may be repeated immediately. Typographical mistakes should be get correct instantly. This report is not valid for medico legal purpose



Pathologist
 DCP
 Bhopal



<i>A. PHYSICAL EXAMINATION</i>	
1. Colour	Pale Yellow
2. Appearance	Clear
3. Specific Gravity	Q.N.S.
<i>B. CHEMICAL EXAMINATION</i>	
1. Reaction	Acidic
2. Albumin	Nil
3. Sugar	Nil
4. Bile Salts	Absent
<i>C. MICROSCOPIC EXAMINATION</i>	
Pus Cells	2-3/HPF
R.B.C.	Nil
Epithelial Cell	1-2/HPF
Cast	Nil
Crystals(Cal.Oxa)	Nil
Bacteria	Nil
Amorphous	Nil
T. Vaginitis	Nil

URINE ANALYSIS

Pt Name :- Mr. Sunil Baghel
Age :- 28/M
Lab. No. :- 02
Date :- 11/02/2023



दिवाकर डायग्नोस्टिक सेंटर
E-7/636, पंजाब चैरमल ब्लॉक के पास, मैन रोड, अरुण कॉलोनी, श्रीपाल (म.प्र.)
फॉन : 9826340190

**Diwakar Diagnostic Centre
E-7/636, Aera Colony, Bhopal**

997 / Mr.Sunil Baghel / 28 Yrs / F / 0 Cms / 0 Kg Date: 11-Feb-2023 Refd By : BOB

Report :

TEST OBJECTIVE	: ROUTINE CHECK UP
RISK FACTOR	: MALE
ACTIVITY	: MODERATE ACTIVE
OTHER INVESTIGATION	: X-RAY CHEST
REASON FOR TERMINATION	: FATIGUE, HEART RATE ACHIEVED, FATIGUE
EXERCISE TOLERANCE	: AVERAGE
EXERCISE INDUCED ARRHYTHMIAS	: NO
HAEMODYNAMIC RESPONSE	: NORMAL
CHRONOTROPIC RESPONSE	: NORMAL
FINAL IMPRESSION	: STRESS TEST IS NEGATIVE FOR EXERCISE INDUCED ISCHAEMIC HEART DISEASE



Doctor : Cardiologist

Diwakar Diagnostic Centre
E-7/636, Arera Colony, Bhopal

Report



(GEM213180307)(R)Allengers

997 / Mr.Sunil Baghel / 28 Yrs / F / 0 Cms / 0 Kg Date: 11-Feb-2023 Refd By : BOB

Stage	Time	Duration	Belt Speed (mph)	Elevation	METs	Rate	% THR Achieved	BP	RPP	PVC	Comments
Supine	00:17	0:01	00.0	00.0	01.0	70	36 %	120/80	084	00	
Standing	00:25	0:01	00.0	00.0	01.0	70	36 %	120/80	084	00	
HV	00:41	0:01	00.0	00.0	01.0	066	34 %	120/80	079	00	
Warm Up	00:56	0:04	01.7	10.0	01.1	077	40 %	120/80	092	00	
ExStart	00:59	0:07	01.7	10.0	01.1	077	40 %	120/80	092	00	
BRUCE Stage 1	03:59	3:00	01.7	10.0	04.7	102	53 %	130/80	132	00	
BRUCE Stage 2	06:59	3:00	02.5	12.0	07.1	135	70 %	130/80	175	00	
PeakEx	07:02	0:08	00.0	00.0	07.2	128	67 %	130/80	166	00	
Recovery	08:01	1:00	00.0	00.0	01.1	106	55 %	140/80	148	00	
Recovery	08:28	1:27	00.0	00.0	01.0	106	55 %	140/80	148	00	

Findings :

Exercise Time : 06:04
 Max HR Attained : 135 bpm 70% of Target 192
 Max BP Attained : (Sys) 140/80
 Max WorkLoad Attained : 7.2 Fair response to induced stress
 Test End Reasons : Fatigue, Heart Rate Acheived, Fatigue

Doctor : Cardiologist

Date: 11-Feb-2023 12:08:49 PM METS: 1.0 / 72 bpm 37% of THR BP: 120/80 mmHg Raw ECG/BLC Ony/Notch Ony/HF 0.05 Hz/LF 20 Hz

ExTime: 00:16 0.0 mph, 0.0%
25 mm/Sec. 1.0 Cm/mV

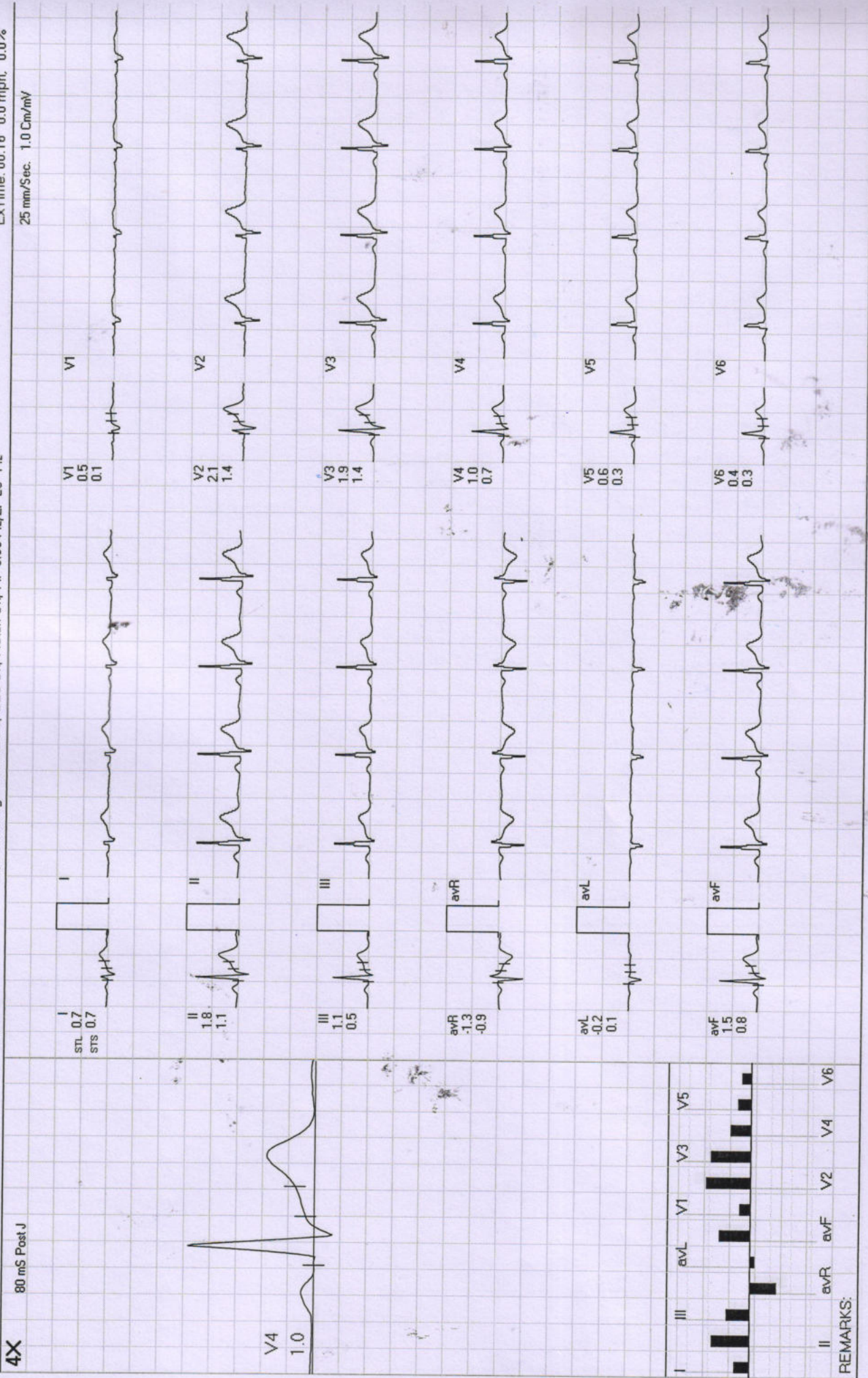

Date: 11-Feb-2023 12:08:49 PM METS: 1.0/70 bpm 36% of THR BP: 120/80 mmHg Raw ECG/BLC On/ HF 0.05 Hz/LF 20 Hz

ExTime: 00:24 0.0 mph, 0.0%

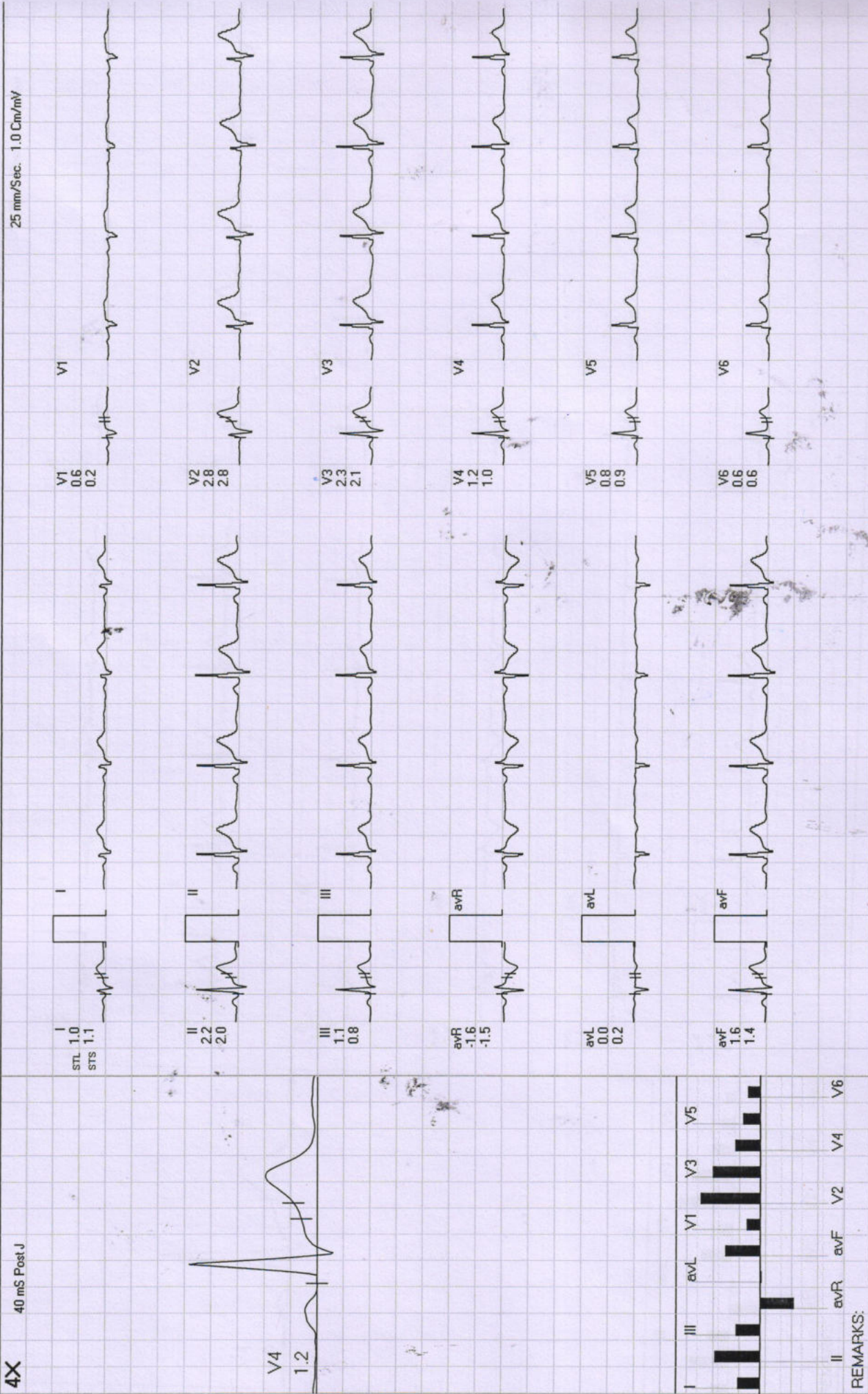



Date: 11-Feb-2023 12:08:49 PM

METS: 1.0/ 66 bpm 34% of THR BP: 120/80 mmHg Raw ECG/ BLC Or/ Notch Or/ HF 0.05 Hz/LF 20 Hz

4X 80 ms Post J

ExTime: 00:40 0.0 mph, 0.0%
25 mm/Sec. 1.0 Cm/mV

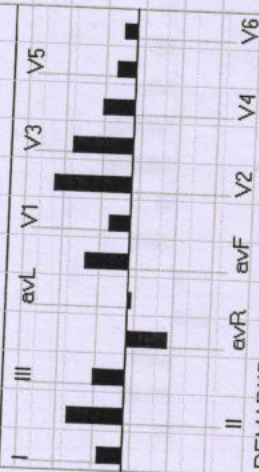
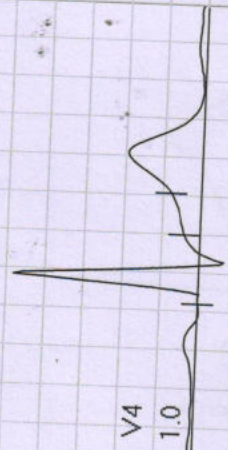
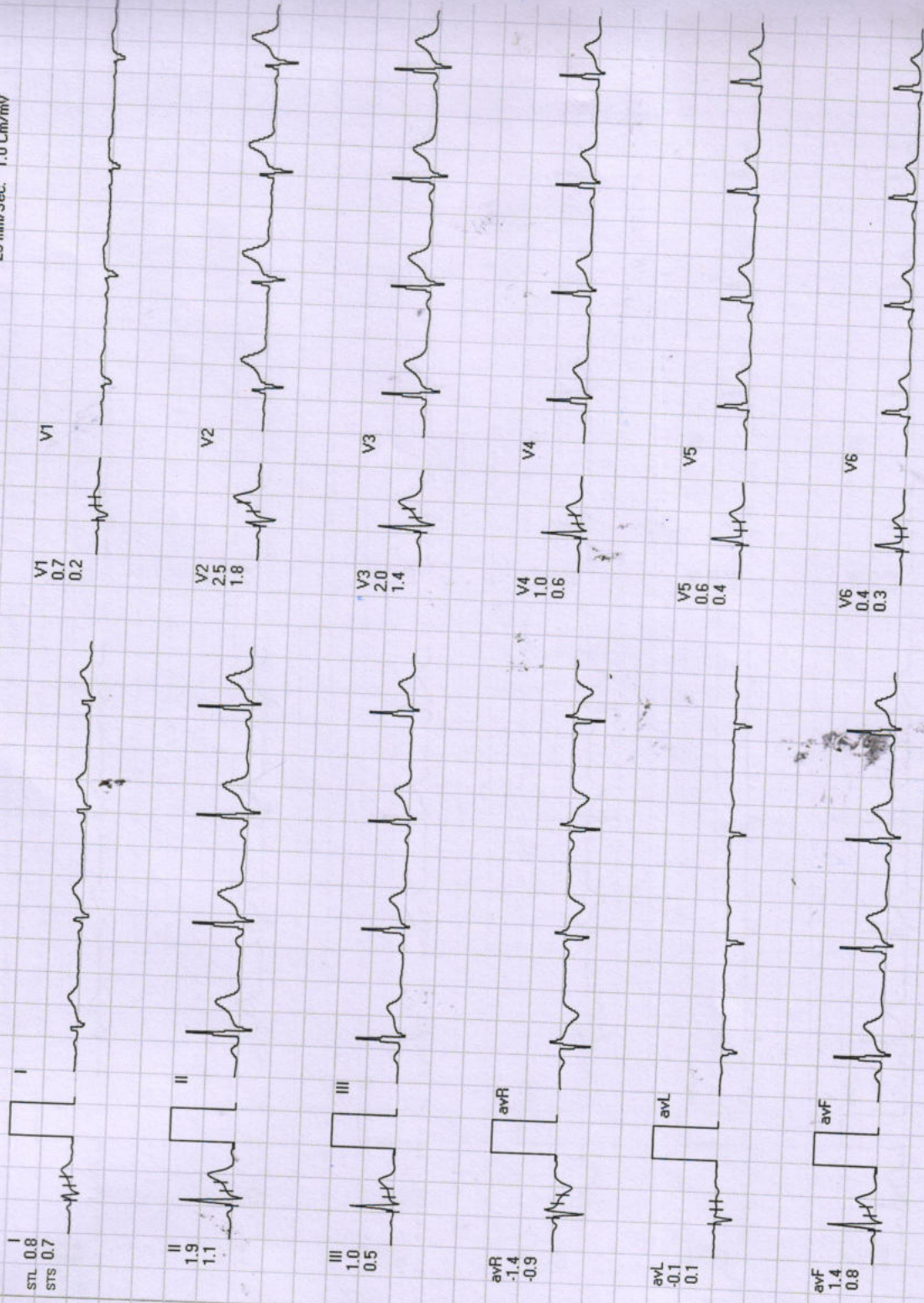

REMARKS:

Date: 11-Feb-2023 12:08:49 PM METS: 1.0/77 bpm 40% of THR BP: 120/80 mmHg Raw ECG/BLC On/ Notch On/ HF 0.05 Hz/LF 20 Hz

ExTime: 00:55 1.0 mph, 0.0%

4X 80 mS Post J

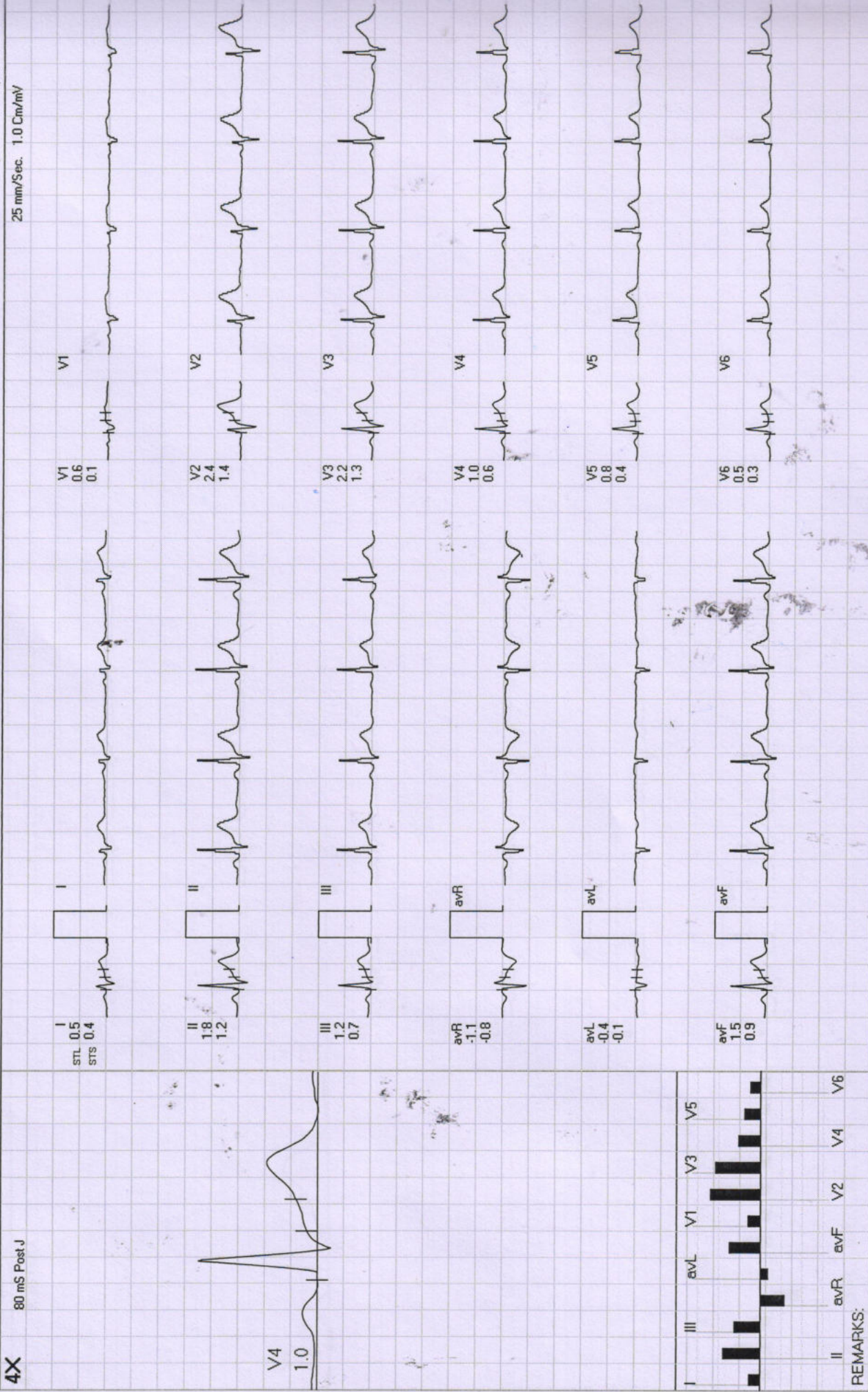

REMARKS:



ExStrt

Diwakar Diagnostic Centre

997 / Mr. Sunil Baghel / 28 Yrs / F

ExTime: 00:00 0.0 mph, 0.0%
25 mm/Sec. 1.0 Cm/mV

Date: 11-Feb-2023 12:08:49 PM METS: 1.0/77 bpm 40% of THR BP: 120/80 mmHg Raw ECG/BLC On/ Natch On/ HF 0.05 Hz/LF 20 Hz

4X 80 mS Post J

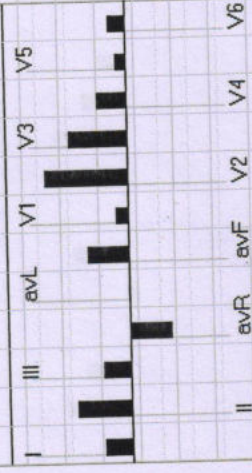
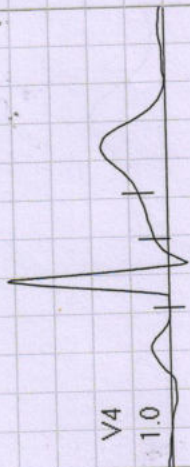
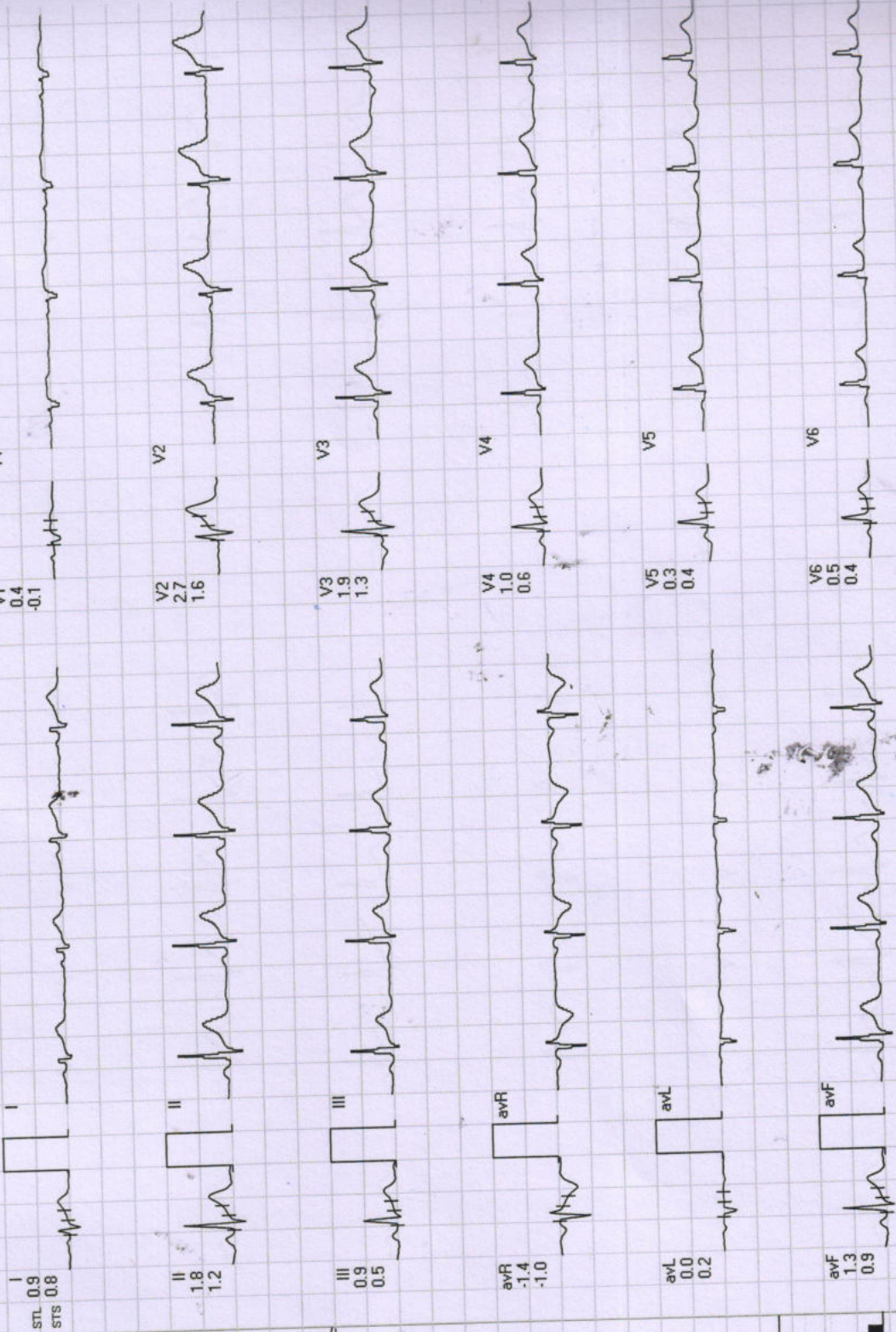

REMARKS:



BRUCE : Stage 1 (03:00)

Diwakar Diagnostic Centre

997 / Mr. Sunil Baghel / 28 Yrs / F

ExTime: 03:00 1.7 mph. 10.0%

25 mm/Sec. 1.0 Cm/mV

Date: 11-Feb-2023 12:08:49 PM METS: 4.7/ 102 bpm 53% of THR BP: 130/80 mmHg Raw ECG/BLC On/ Notch On/ HF 0.05 Hz/LF 20 Hz

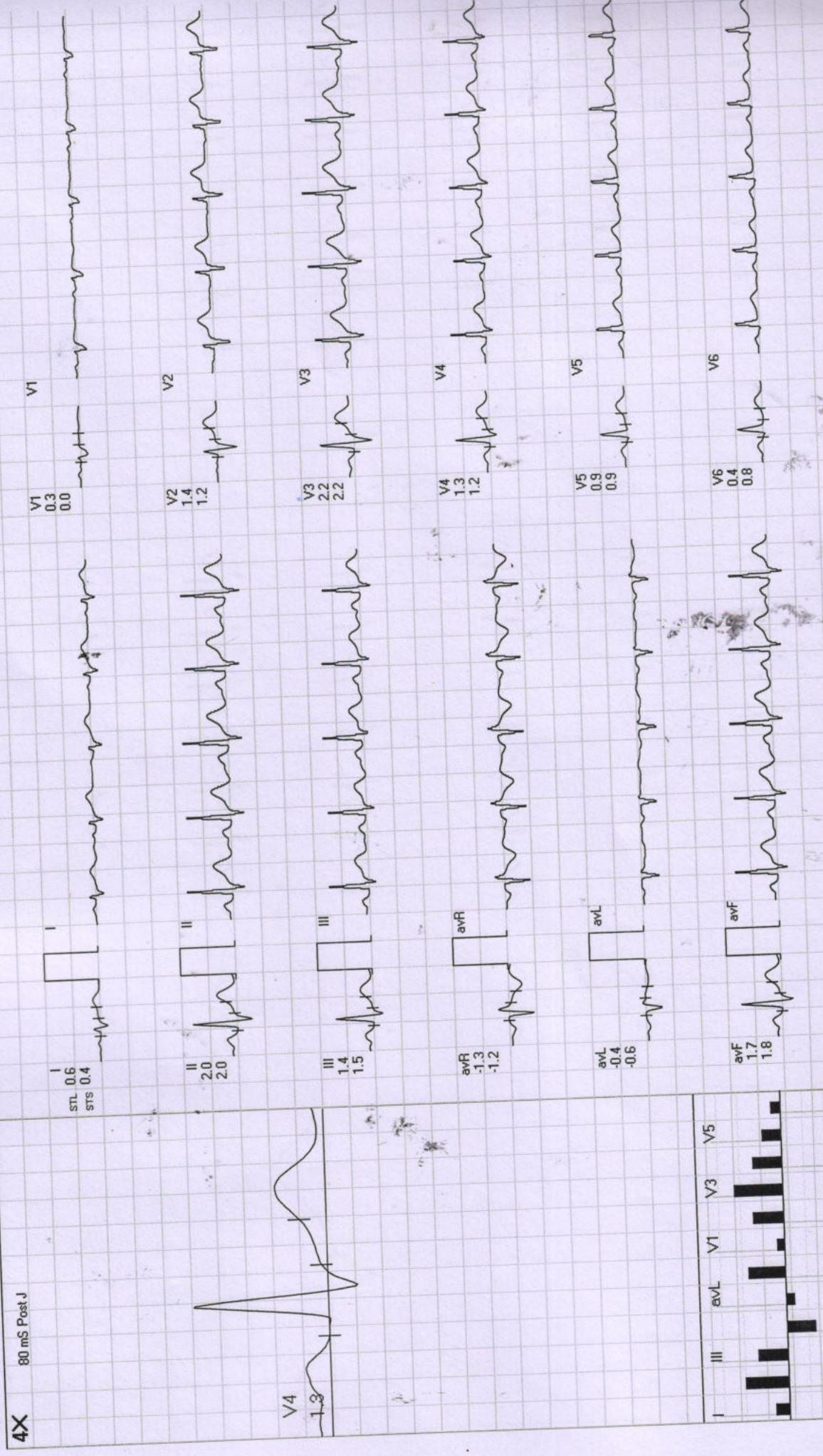

V1 0.3 0.0

V2 1.4 1.2

V3 2.2 2.2

V4 1.3 1.2

V5 0.9 0.9

V6 0.4 0.8

I 0.6 0.4

II 2.0 2.0

III 1.4 1.5

aVR -1.3 -1.2

aVL -0.4 -0.6

aVF 1.7 1.8

V4 1.3

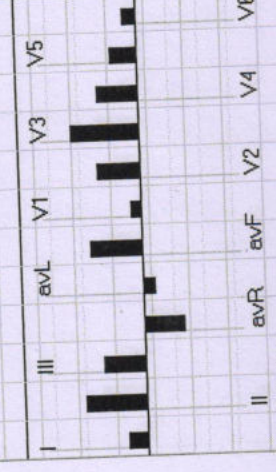

REMARKS:



BRUCE : Stage 2 (03:00)

Diwakar Diagnostic Centre

997 / Mr. Sunil Baghel / 28 Yrs / F

ExTime: 06:00 2.5 mph, 12.0%
25 mm/Sec. 1.0 Cm/mV

Date: 11-Feb-2023 12:08:49 PM METS: 7.1 / 135 bpm 70% of THR BP: 130/80 mmHg Raw ECG/BLC Onr/ Notch Onr/ HF 0.05 Hz/LF 20 Hz

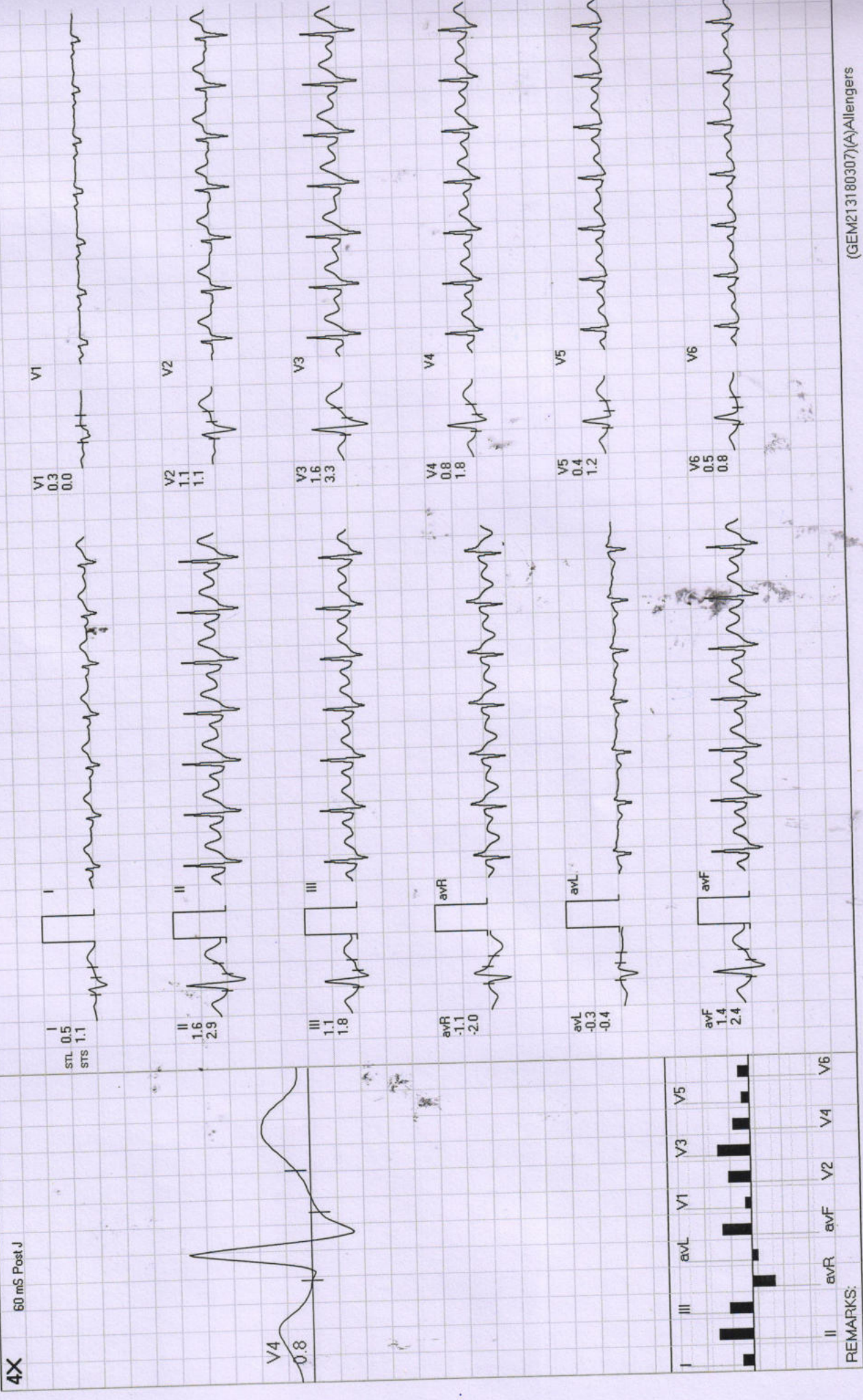



PeakEx

Diwakar Diagnostic Centre

997 / Mr. Sunil Baghel / 28 Yrs / F

EXTime: 06.03 3.4 mph, 14.0%
25 mm/Sec. 1.0 Cm/mV

Date: 11-Feb-2023 12:08:49 PM METS: 7.2 / 135 bpm 70% of THR BP: 130/80 mmHg Raw ECG/ BLC On/ Natch On/ HF 0.05 Hz/LF 20 Hz

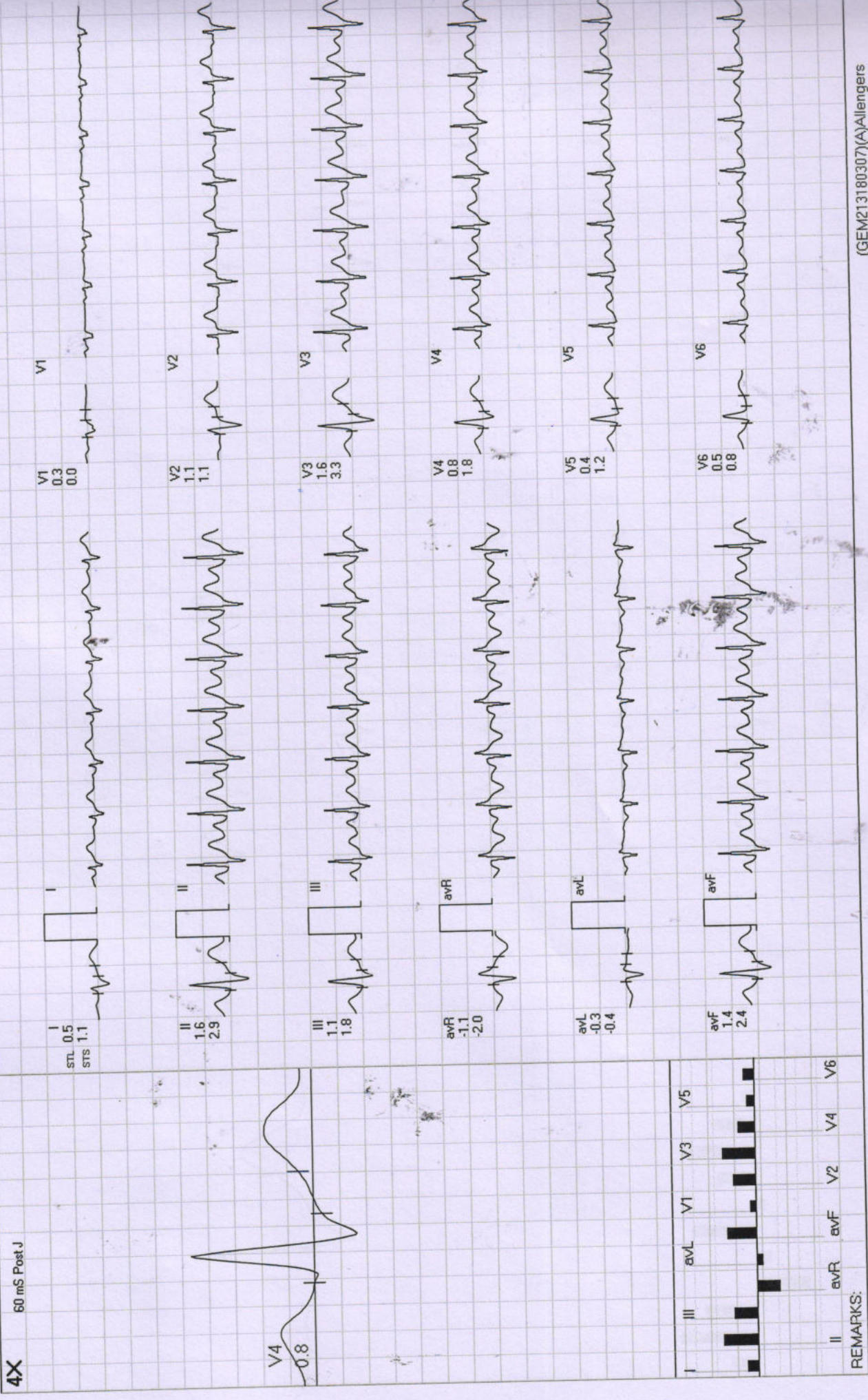

4X 60 mS Post J

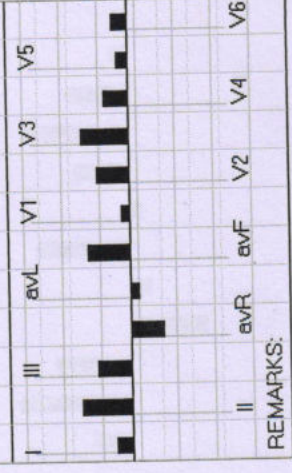
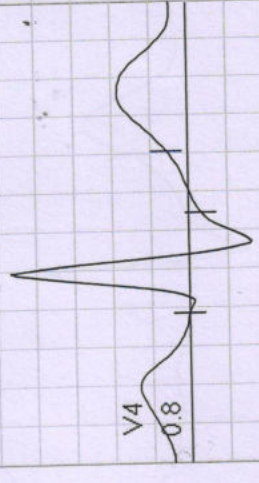

REMARKS:

Diwakar Diagnostic Centre

997 / Mr. Sunil Baghel / 28 Yrs / F

Recovery : (01:00)



Date: 11-Feb-2023 12:08:49 PM METS: 1.1/106 bpm 55% of THR BP: 140/80 mmHg Raw ECG/BLC On/ Notch On/ HF 0.05 Hz/LF 20 Hz

ExTime: 06:03 0.0 mph, 0.0%
25 mm/Sec. 1.0 Cm/mV

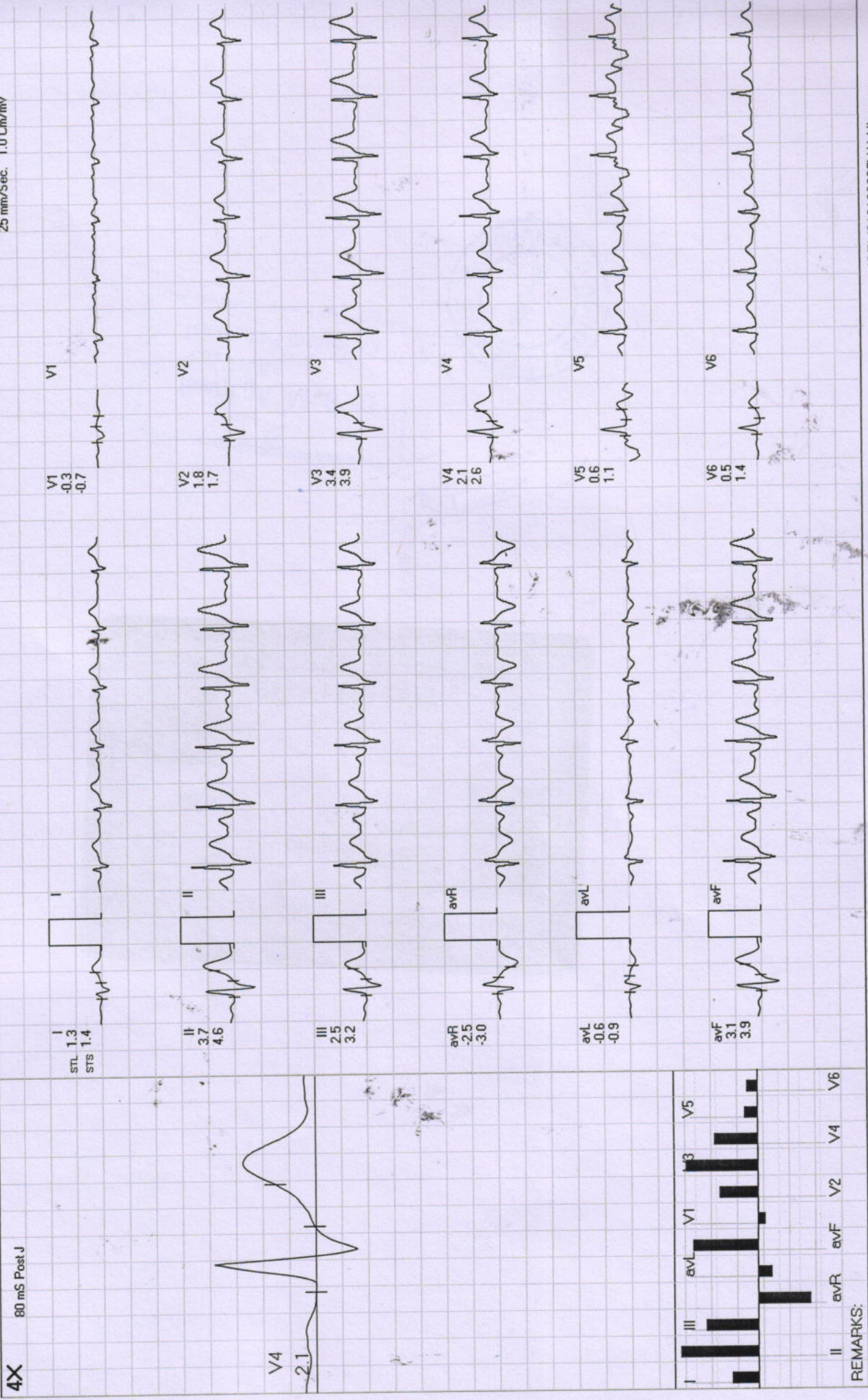



Dr. B. M. Agarwal
MBBS, DCP
Consultant Pathologist

[Handwritten signature]



भारत सरकार, श्री परधान

7111 3771 4442

पुंर/MALE

शुनर शुर/DOB: 20/06/1993

Sunil Baghel

शुरशर शुनर

Government of India

भारत सरकार