



બંક ઓફ બરોડા
Bank of Baroda

નામ
Name

મહમ્મદ શોએબ
MOHAMMAD SHOAIB

કર્મચારી કૂટ ઝ.

E.C. No. 106796



જારીકર્તા પ્રાધિકારી

03-10-1988

Md. Shoaib

Signature of Holder

MOHAMMAD SHOAB
Male 34Years

HR : 94 bpm
P : 95 ms
PR : 147 ms
QRS : 95 ms
QT/QTc : 307/384 ms
P/QRS/T : 52/63/30 °
RV5/SV1 : 1.383/0.695 mV

Diagnosis Information:
Sinus Rhythm
Normal ECG

Ref-Phys. :
Report Confirmed by:

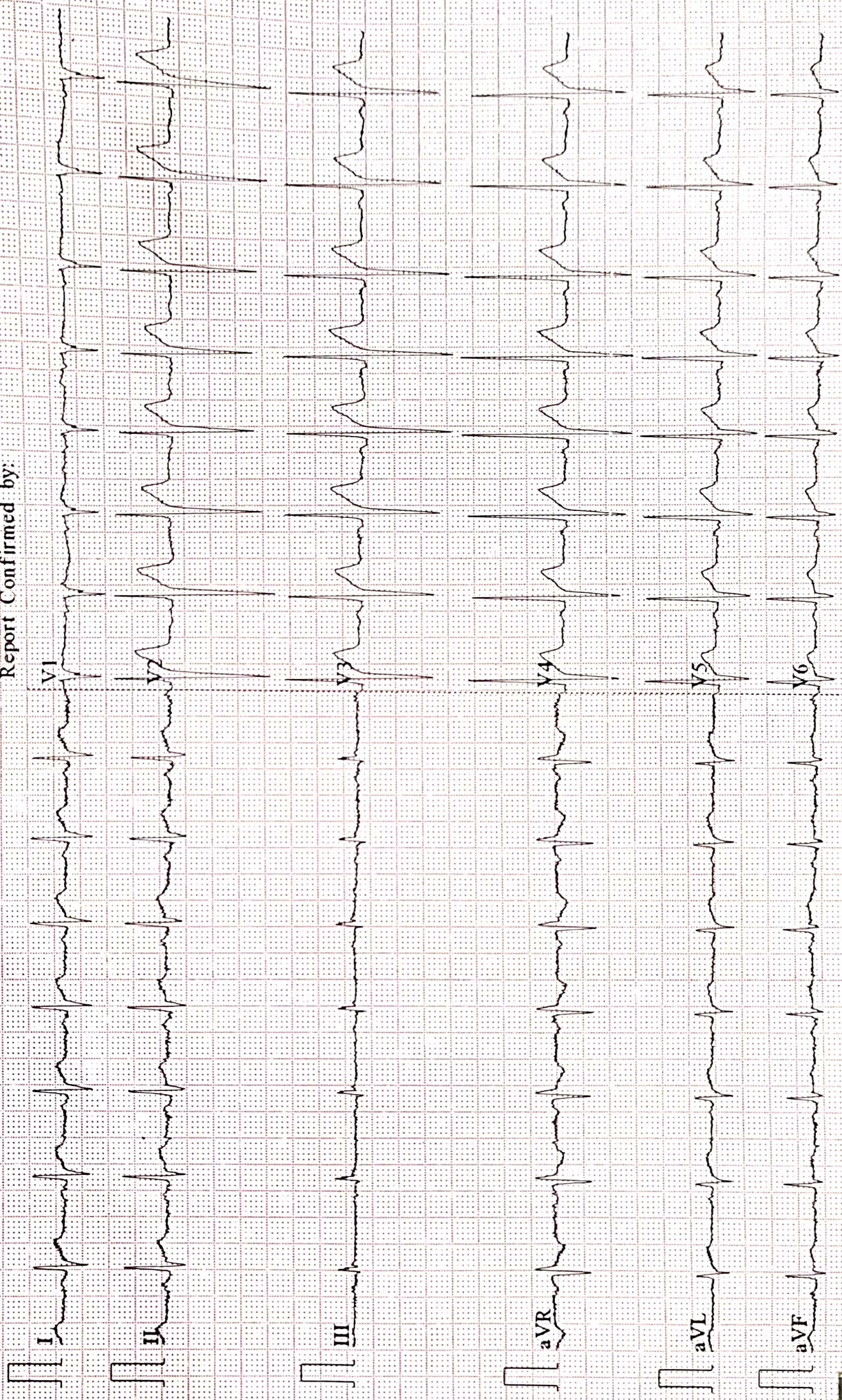



Name :- Md Shoaib
Refd by :- Corp

Age/Sex:- 34Yrs/M
Date :-12/03/23

Thanks for referral.

REPORT OF USG OF WHOLE ABDOMEN

- Liver** :- Enlarged in size(15.2cm) with raised echotexture. No focal or diffuse lesion is seen. IHBR are not dilated. PV is normal in course and calibre with echofree lumen.
- G. Bladder** :- It is normal in shape, size & position. It is echofree & shows no evidence of calculus, mass or sludge.
- CBD** :- It is normal in calibre & is echofree.
- Pancreas** :- Normal in shape, size & echotexture. No evidence of parenchymal / ductal calcification is seen. No definite peripancreatic collection is seen.
- Spleen** :- Enlarged in size(13.5cm) with normal echotexture. No focal lesion is seen. No evidence of varices is noticed.
- Kidneys** :- Both kidneys are normal in shape, size & position. Sinus as well as cortical echoes are normal. No evidence of calculus, space occupying lesion or hydronephrosis is seen.
Right Kidney measures 11.5cm and Left Kidney measures 11.9cm.
- U. Bladder**:- It is echofree. No evidence of calculus, mass or diverticulum is seen.
- Prostate** :- Normal in size (15.0cc) & normal echotexture.
- Others** :- No ascites or abdominal adenopathy is seen.
No free subphrenic / basal pleural space collection is seen.

IMPRESSION:- *Hepatosplenomegaly with Grade I Fatty Liver.
Otherwise Normal Scan.*

*Dr. U. Kumar
MBBS, MD (Radio-Diagnosis)
Consultant Radiologist*



1838 / MOHAMMAD SHOAB / 34 Yrs / M / 170 Cms / 75 Kg Date: 12-Mar-2023 Technician : ARUN

Stage	Time	Duration	Belt Speed (mph)	Elevation	METs	Rate	% THR Achieved	BP	RPP	PVC	Comments
Supine	00:04	0:01	00.0	00.0	01.0	117	63 %	110/70	128	00	
Standing	00:10	0:01	00.0	00.0	01.0	110	59 %	110/70	121	00	
HV	00:24	0:01	00.0	00.0	01.0	120	65 %	110/70	132	00	
Warm Up	00:43	0:01	01.0	00.0	01.0	115	62 %	110/70	126	00	
ExStart	01:09	0:06	01.7	10.0	01.1	111	60 %	110/70	122	00	
BRUCE/ Stage 1	04:09	3:00	01.7	10.0	04.7	135	73 %	115/75	155	00	
BRUCE/ Stage 2	07:09	3:00	02.5	12.0	07.1	155	83 %	120/80	186	00	
BRUCE/ Stage 3	10:09	3:00	03.4	14.0	10.2	178	96 %	125/85	222	00	
PeakEx	10:21	0:12	04.2	16.0	10.4	179	96 %	125/85	223	00	
Recovery	11:20	1:00	01.1	00.0	04.3	160	86 %	120/80	192	00	
Recovery	12:20	2:00	01.1	00.0	01.0	147	79 %	115/75	169	00	
Recovery	13:41	3:20	01.1	00.0	01.0	141	76 %	110/70	155	00	

Findings :

Exercise Time : 09:13
 Max HR Attained : 190 bpm 102% of Target 186
 Max BP Attained : (Sys) 125/85
 Max WorkLoad Attained : 10.4 Good response to induced stress
 Max ST Dep Lead & Value : III & -1.0 mm in Recovery mm
 Test End Reasons : Test Complete

Report :

Aarogam Diagnostics

Supine



1838 / MOHAMMAD SHOAIB / 34 Yrs / M / 170 Cms / 75 Kg / HR : 117

Date: 12-Mar-2023 01:03:36 PM METS: 1.0/ 117 bpm 62% of THR BP: 110/70 mmHg Raw ECG/ BLC On/ Notch On/ HF 0.05 Hz/LF 100 Hz

ExTime: 00:04 0.0 mph, 0.0%

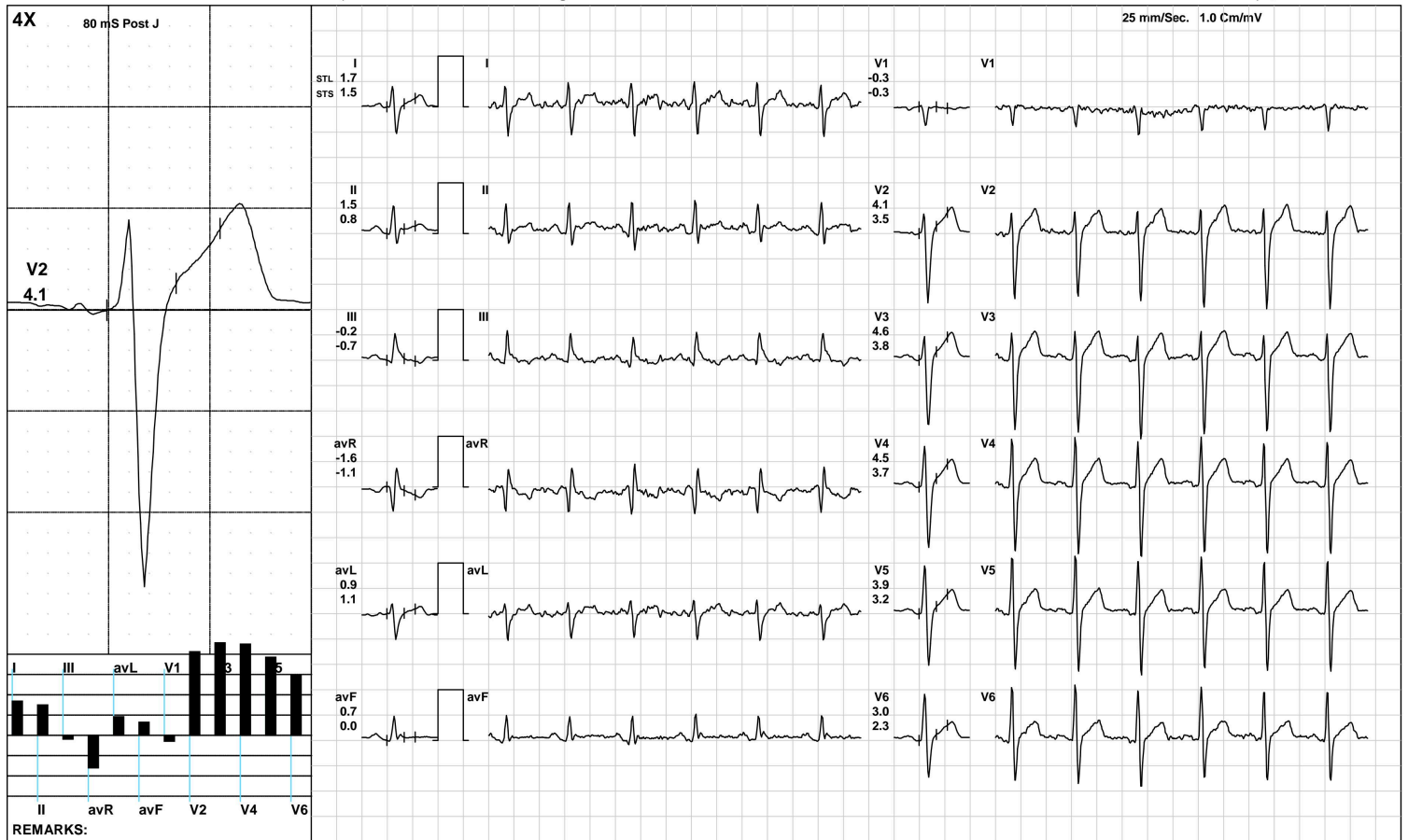

(GEM212170906)(R)Kardic by Allengers

Aarogam Diagnostics

Standing



1838 / MOHAMMAD SHOAIB / 34 Yrs / M / 170 Cms / 75 Kg / HR : 110

Date: 12-Mar-2023 01:03:36 PM METS: 1.0/ 110 bpm 59% of THR BP: 110/70 mmHg Raw ECG/ BLC On/ Notch On/ HF 0.05 Hz/LF 100 Hz

ExTime: 00:10 0.0 mph, 0.0%

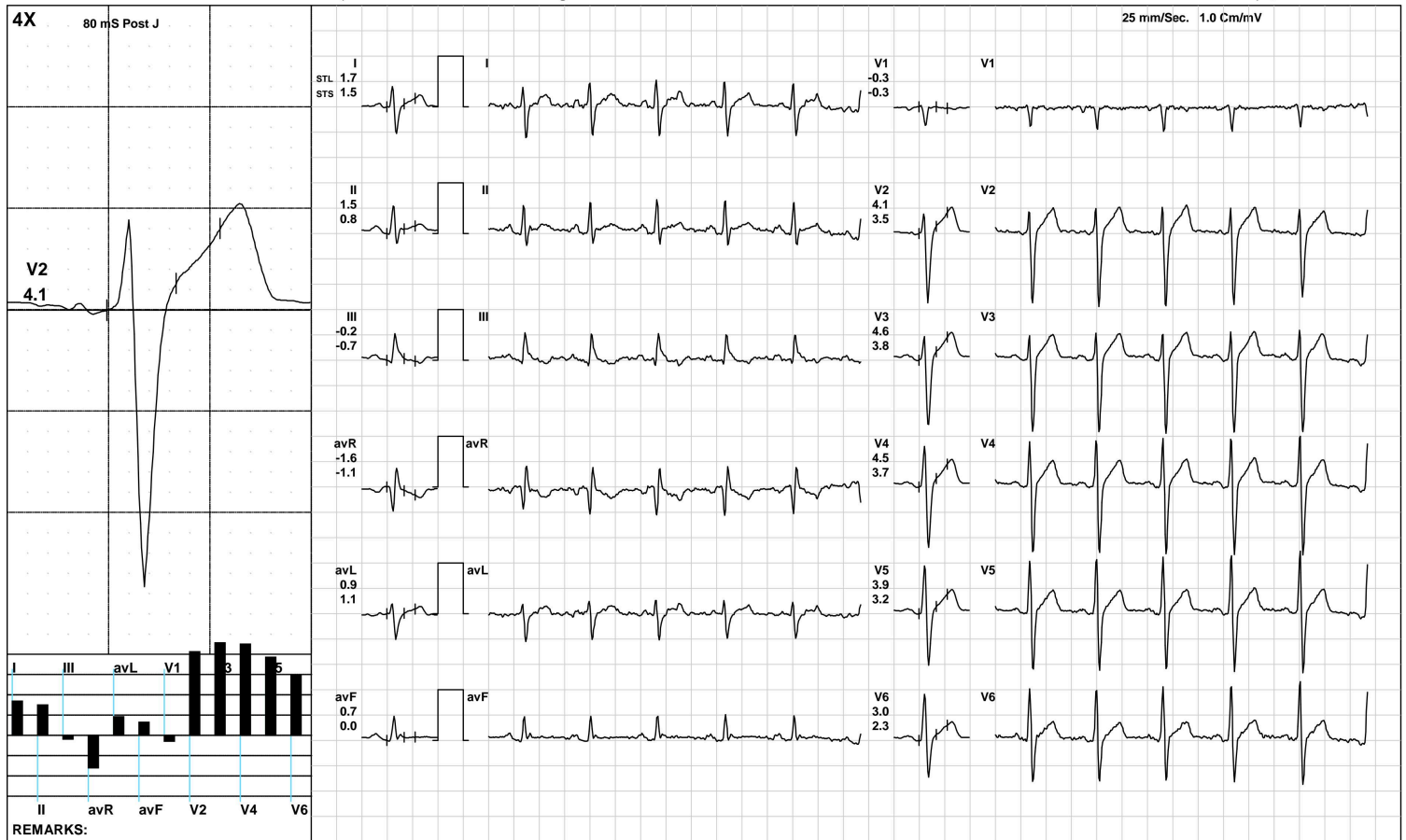

(GEM212170906)(R)Kardic by Allengers

Aarogyam Diagnostics



1838 / MOHAMMAD SHOAIB / 34 Yrs / M / 170 Cms / 75 Kg / HR : 120

Date: 12-Mar-2023 01:03:36 PM METS: 1.0/ 120 bpm 64% of THR BP: 110/70 mmHg Raw ECG/ BLC On/ Notch On/ HF 0.05 Hz/LF 100 Hz

ExTime: 00:24 0.0 mph, 0.0%

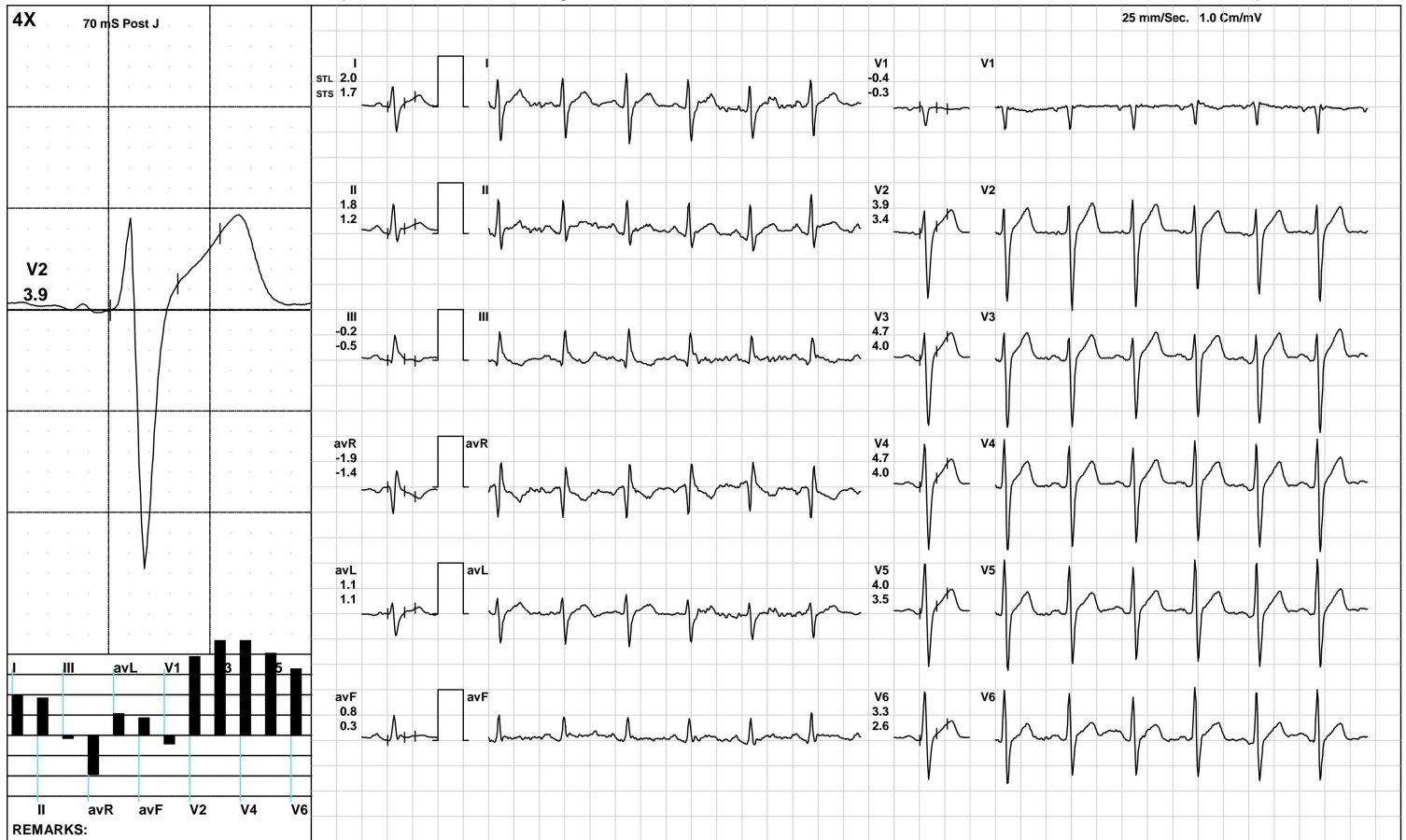

(GEM212170906)(R)Kardic by Allengers

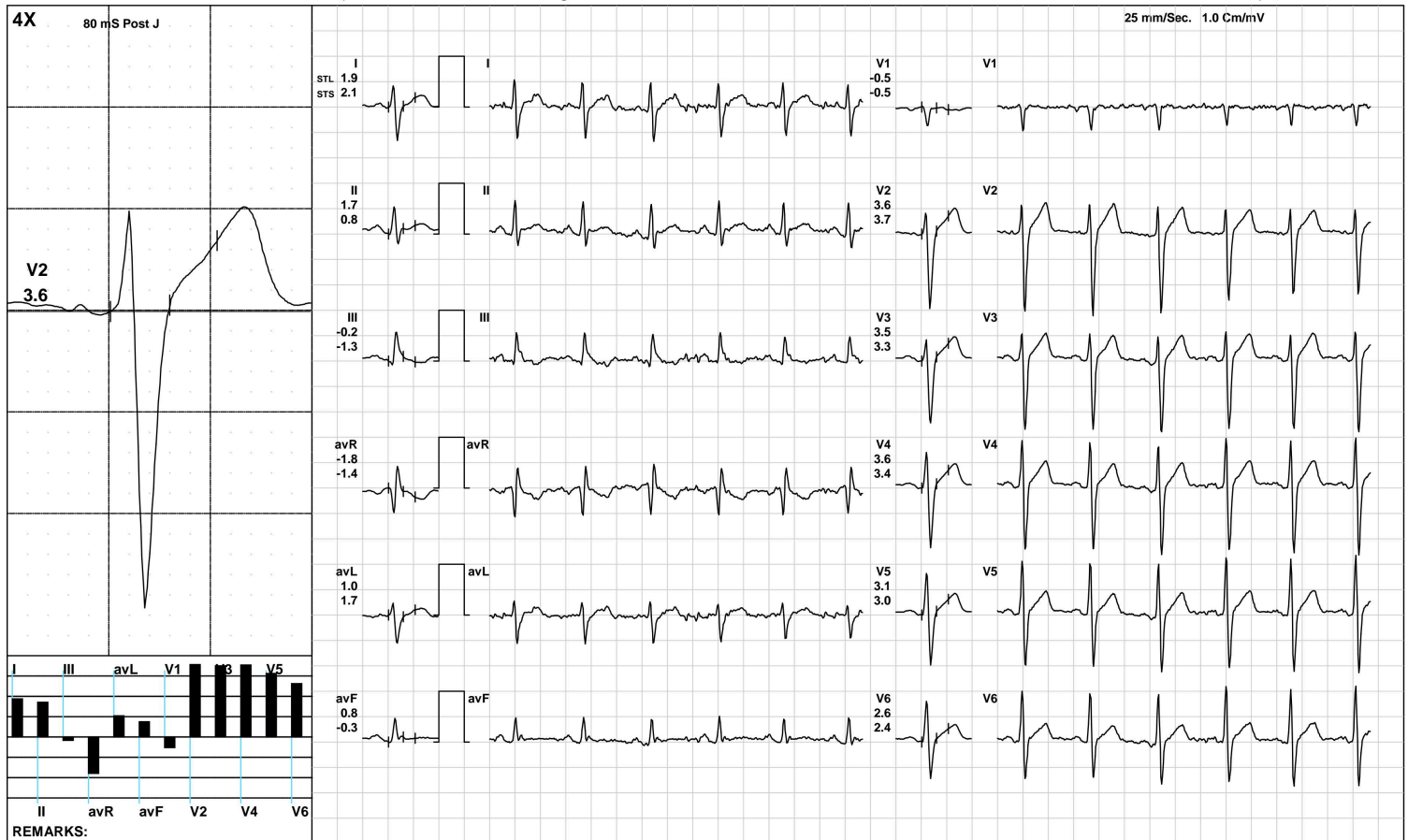

Aarogam Diagnostics

ExStart



1838 / MOHAMMAD SHOAIB / 34 Yrs / M / 170 Cms / 75 Kg / HR : 111

Date: 12-Mar-2023 01:03:36 PM METS: 1.1/ 111 bpm 59% of THR BP: 110/70 mmHg Raw ECG/ BLC On/ Notch On/ HF 0.05 Hz/LF 100 Hz

ExTime: 00:06 1.7 mph, 10.0%

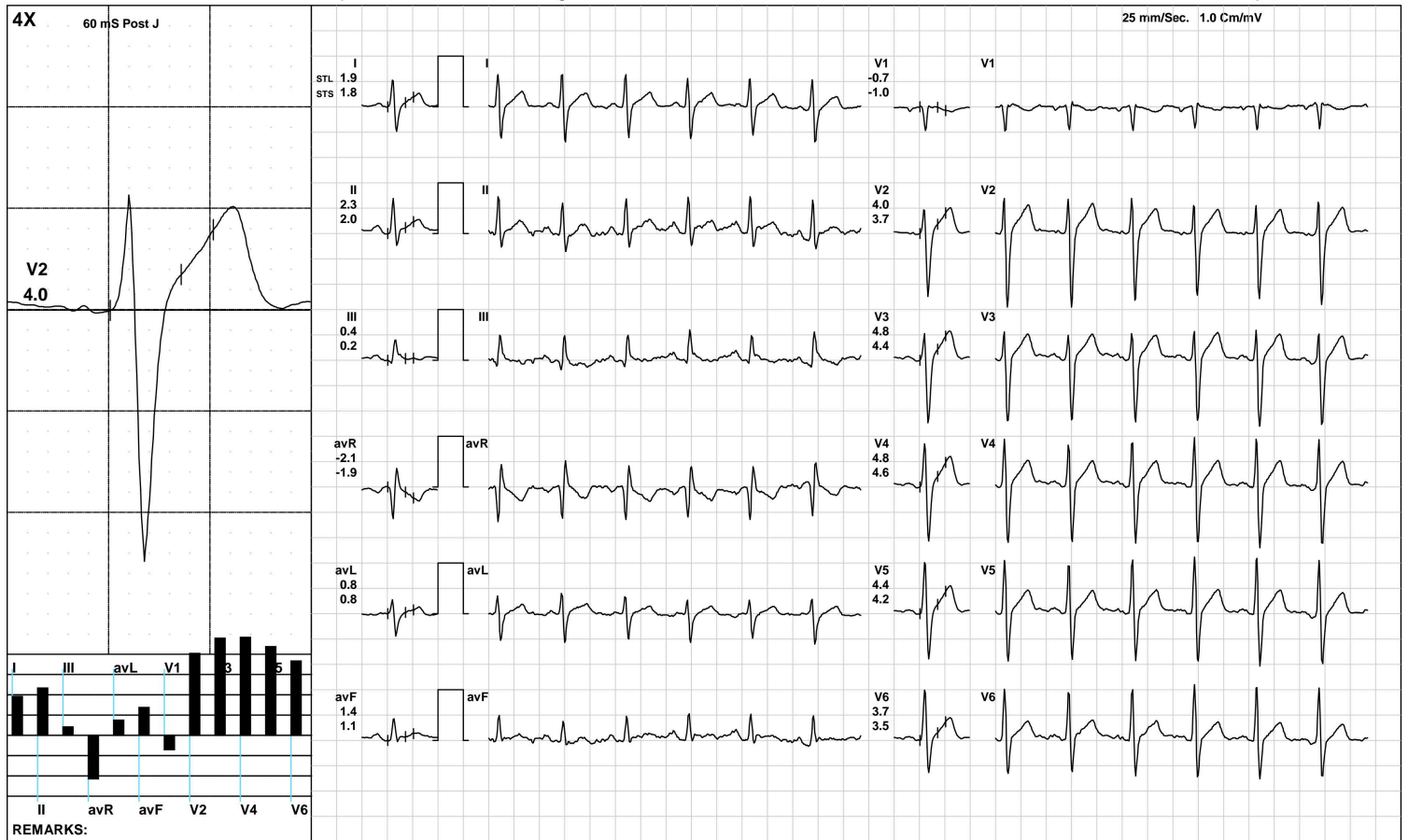

(GEM212170906)(R)Kardic by Allengers

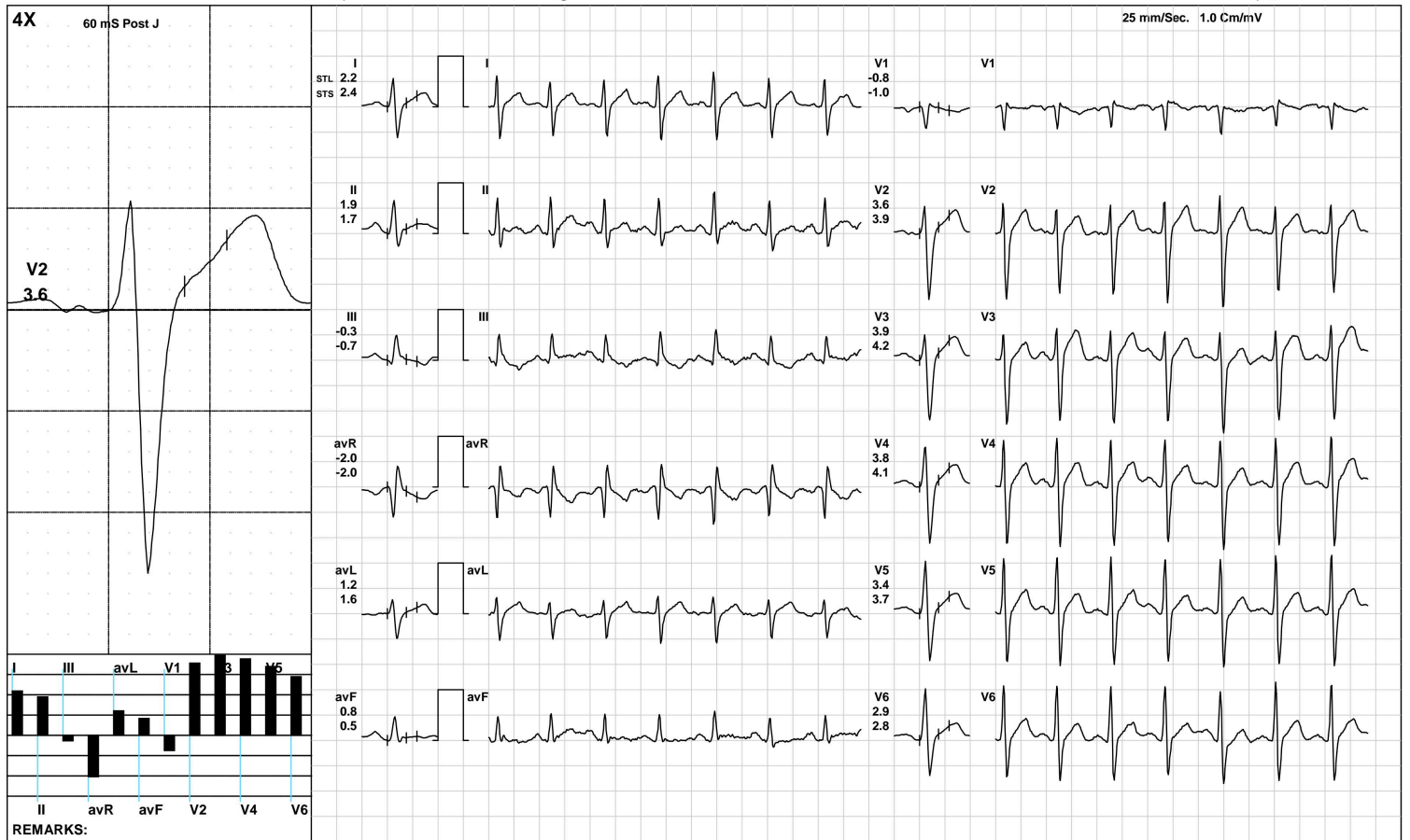

Aarogyam Diagnostics

BRUCE/Stage 2(3:00)



1838 / MOHAMMAD SHOAIB / 34 Yrs / M / 170 Cms / 75 Kg / HR : 155

Date: 12-Mar-2023 01:03:36 PM METS: 7.1/ 155 bpm 83% of THR BP: 120/80 mmHg Raw ECG/ BLC On/ Notch On/ HF 0.05 Hz/LF 100 Hz

ExTime: 06:00 2.5 mph, 12.0%

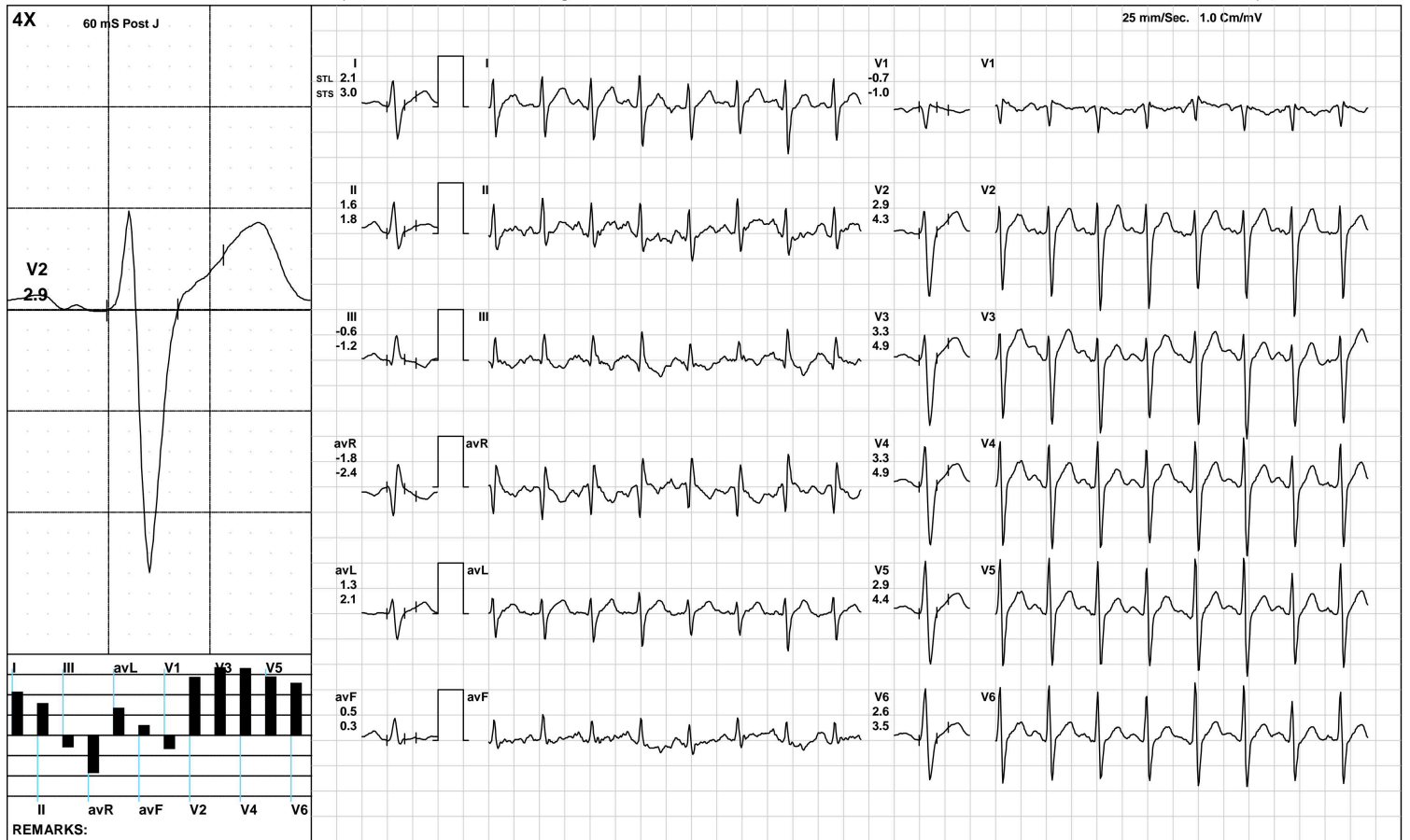

Aarogyam Diagnostics

BRUCE/Stage 3(3:00)



1838 / MOHAMMAD SHOAIB / 34 Yrs / M / 170 Cms / 75 Kg / HR : 178

Date: 12-Mar-2023 01:03:36 PM METS: 10.2/ 178 bpm 95% of THR BP: 125/85 mmHg Raw ECG/ BLC On/ Notch On/ HF 0.05 Hz/LF 100 Hz

ExTime: 09:00 3.4 mph, 14.0%

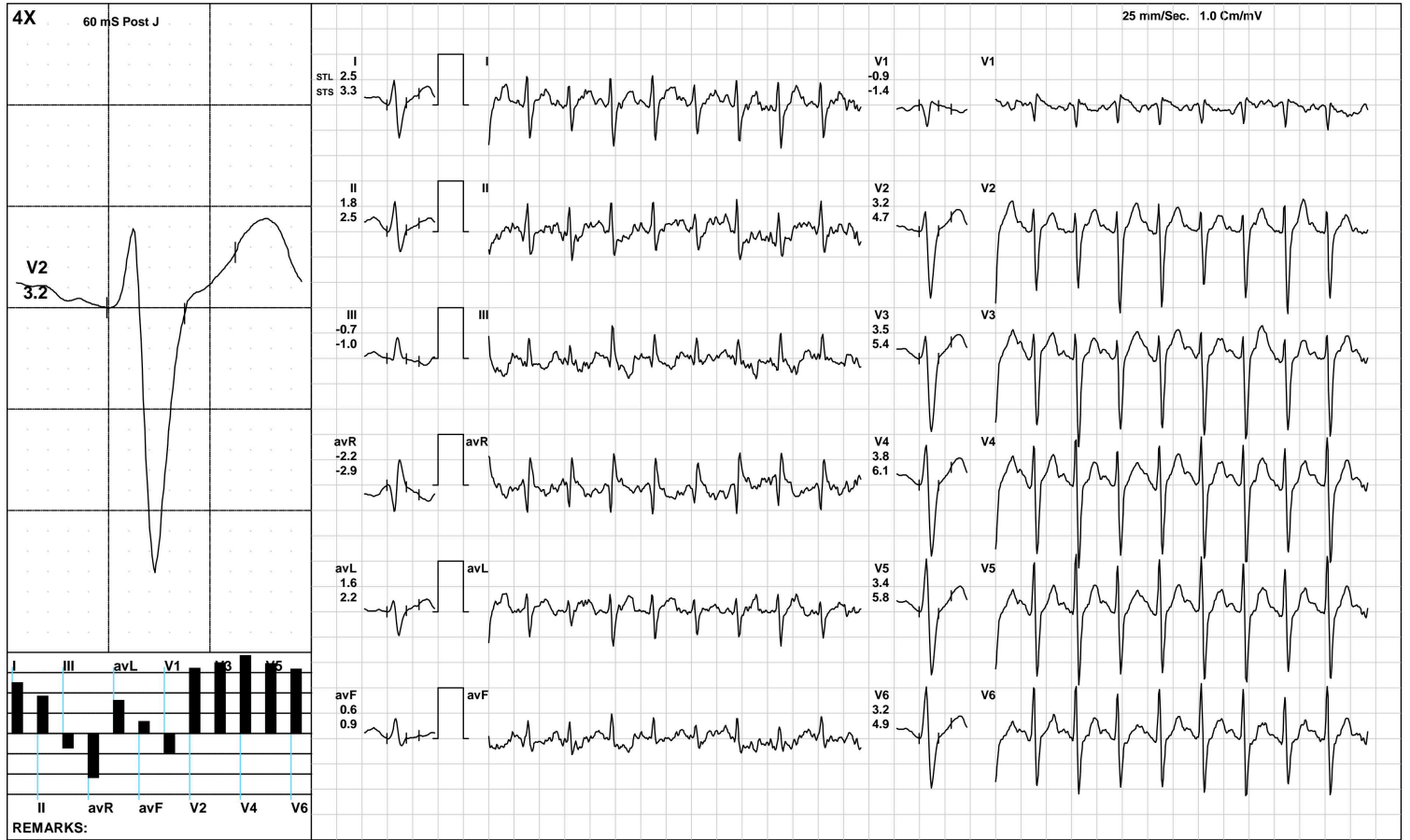

(GEM212170906)(R)Kardic by Allengers

Aarogam Diagnostics

PeakEx



1838 / MOHAMMAD SHOAIB / 34 Yrs / M / 170 Cms / 75 Kg / HR : 179

Date: 12-Mar-2023 01:03:36 PM METS: 10.4/ 179 bpm 96% of THR BP: 125/85 mmHg Raw ECG/ BLC On/ Notch On/ HF 0.05 Hz/LF 100 Hz

ExTime: 09:12 4.2 mph, 16.0%

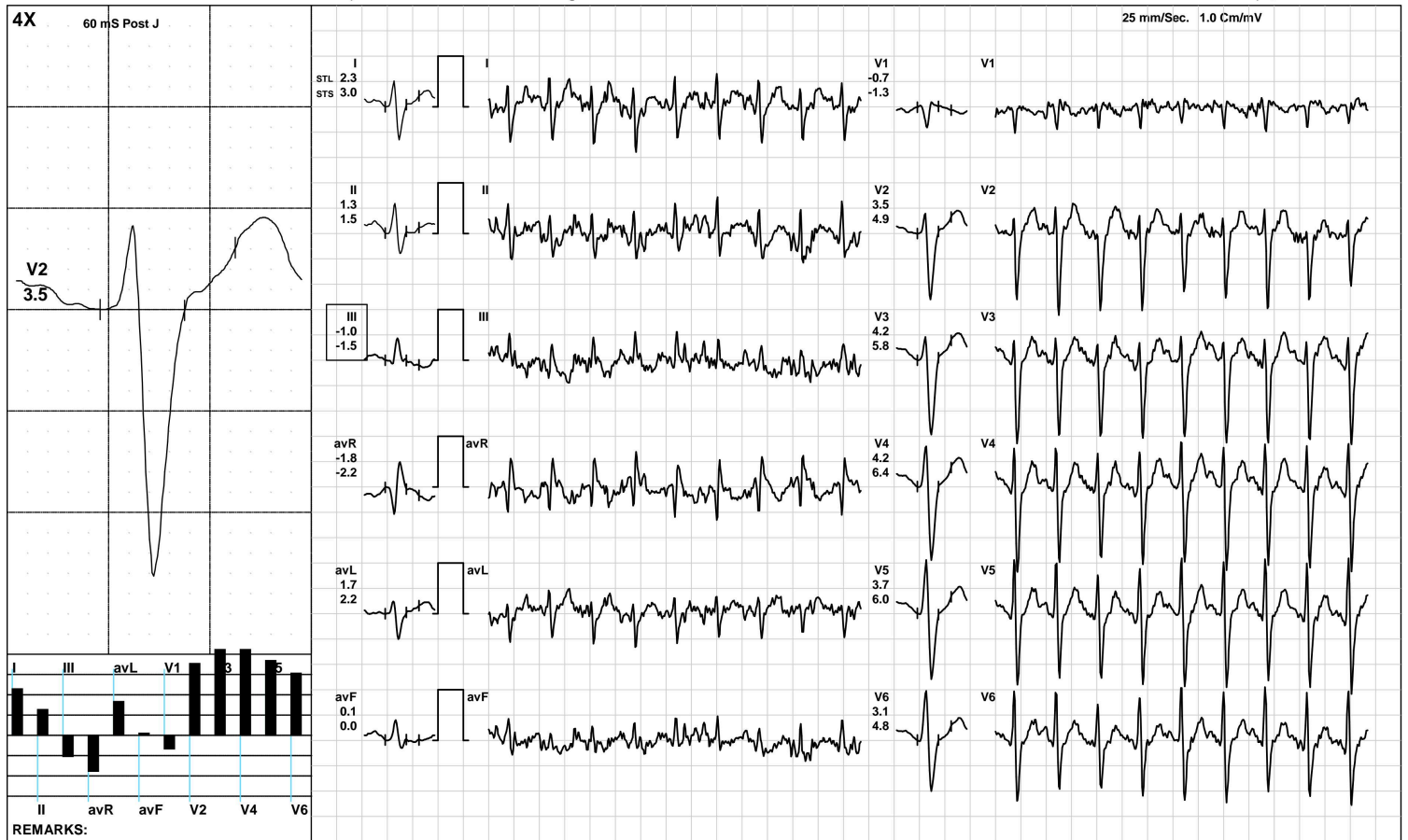

(GEM212170906)(R)Kardic by Allengers

Aarogam Diagnostics

Recovery(1:00)



1838 / MOHAMMAD SHOAIB / 34 Yrs / M / 170 Cms / 75 Kg / HR : 160

Date: 12-Mar-2023 01:03:36 PM METS: 4.3/ 160 bpm 86% of THR BP: 120/80 mmHg Raw ECG/ BLC On/ Notch On/ HF 0.05 Hz/LF 100 Hz

ExTime: 09:13 1.1 mph, 0.0%

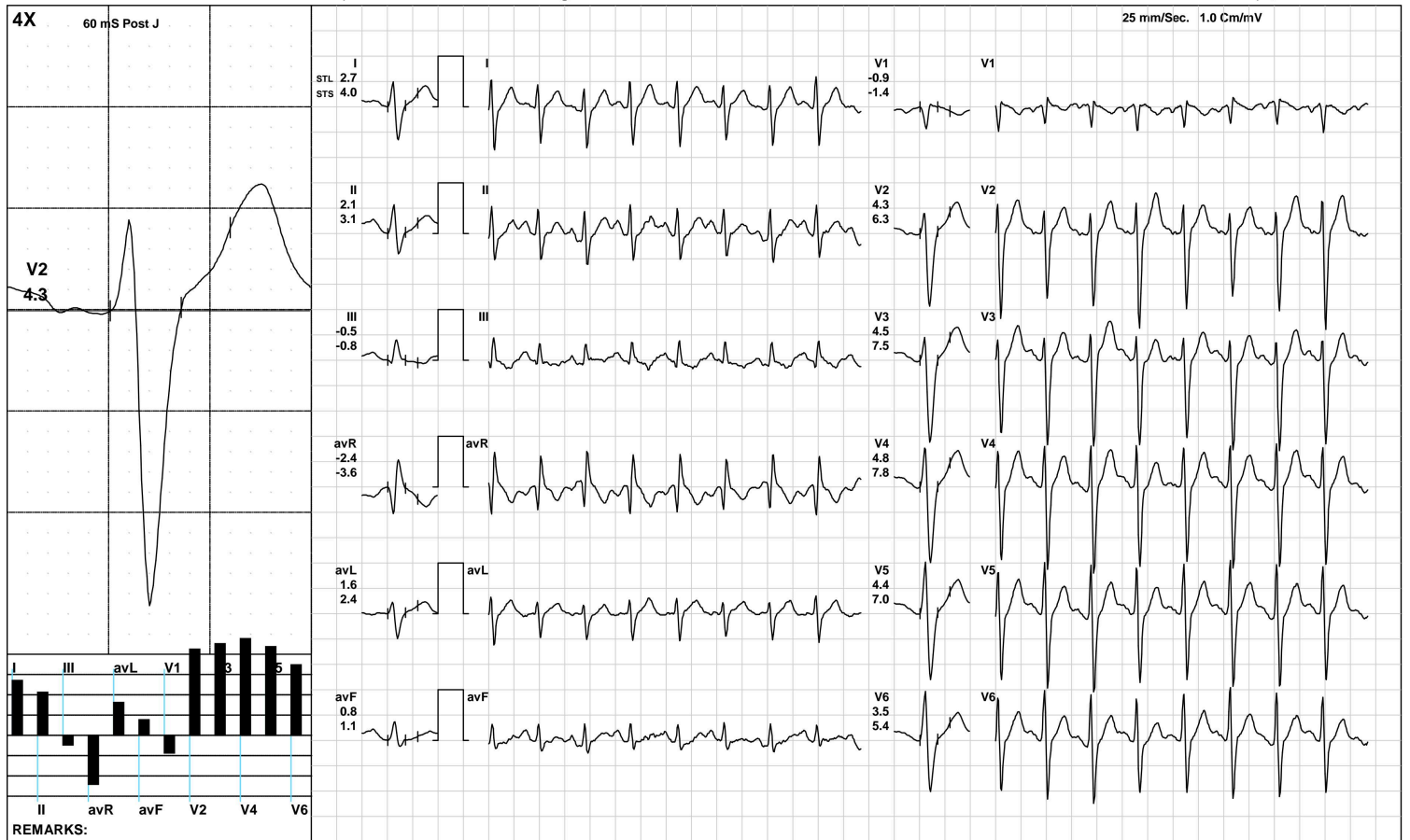

(GEM212170906)(R)Kardic by Allengers

Aarogam Diagnostics

Recovery(2:00)



1838 / MOHAMMAD SHOAIB / 34 Yrs / M / 170 Cms / 75 Kg / HR : 147

Date: 12-Mar-2023 01:03:36 PM METS: 1.0/ 147 bpm 79% of THR BP: 115/75 mmHg Raw ECG/ BLC On/ Notch On/ HF 0.05 Hz/LF 100 Hz

ExTime: 09:13 1.1 mph, 0.0%

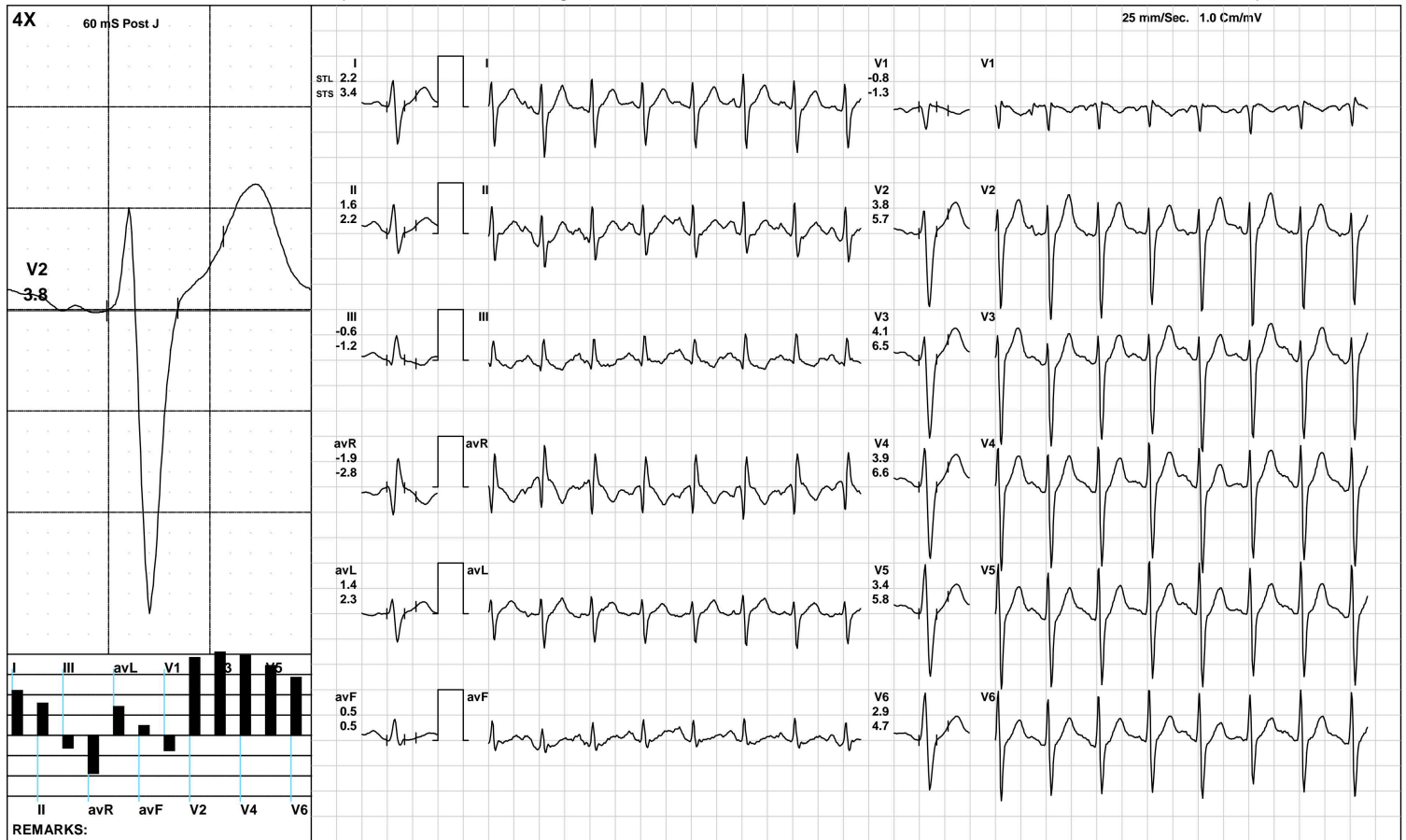

(GEM212170906)(R)Kardic by Allengers

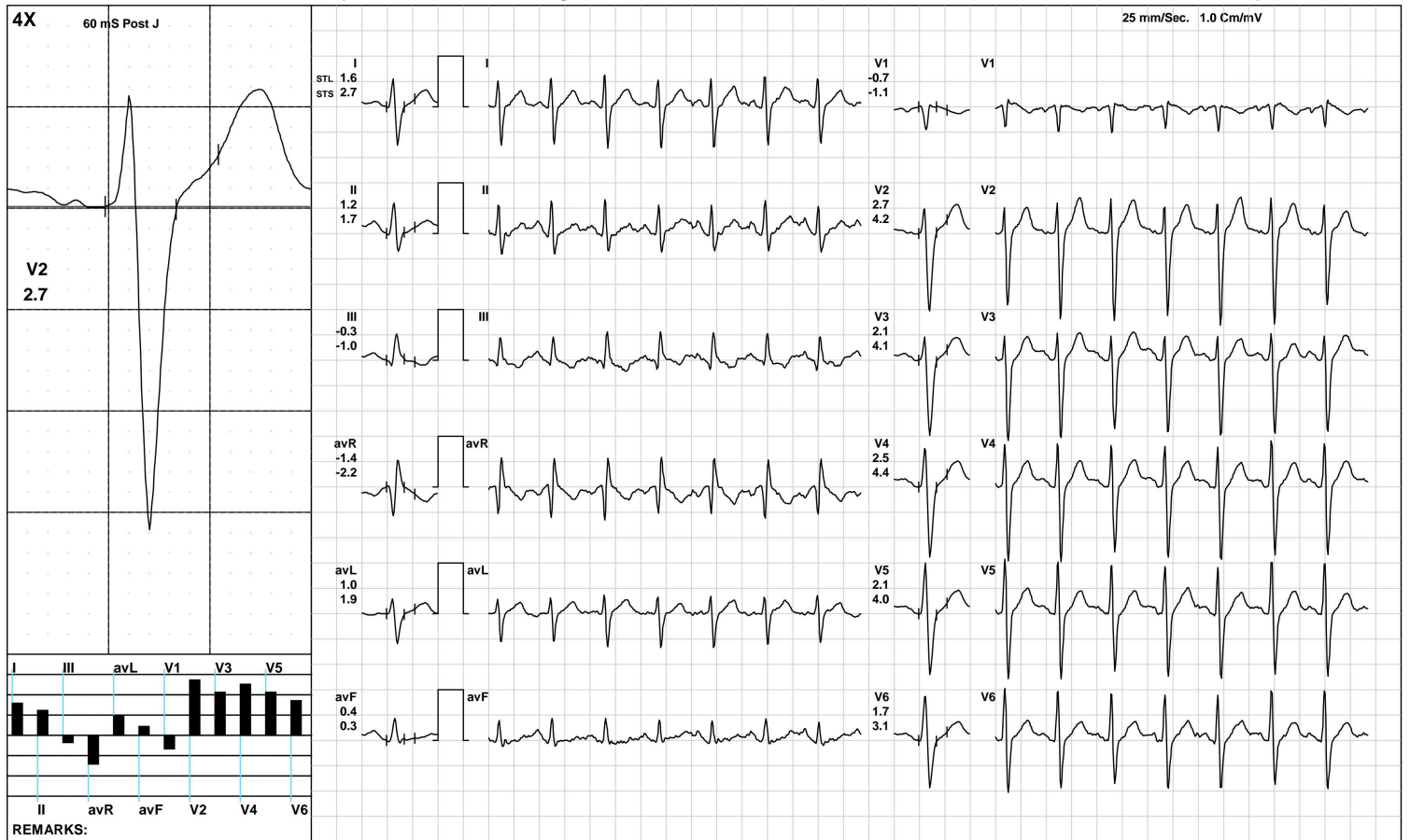

Aarogyam Diagnostics

ST Measurements



1838 / MOHAMMAD SHOAIB / 34 Yrs / M / 170 Cms / 75 Kg / HR : 121

Date: 12-Mar-2023 01:03:36 PM

Protocol : BRUCE/

	I	II	III	avR	avL	avF	V1	V2	V3	V4	V5	V6	I	II	III	avR	avL	avF	V1	V2	V3	V4	V5	V6	STS(mv/sec)
STL(mm)Supine	1.7	1.5	-0.2	-1.6	0.9	0.7	-0.3	4.1	4.6	4.5	3.9	3.0	1.5	0.8	-0.7	-1.1	1.1	0.0	-0.3	3.5	3.8	3.7	3.2	2.3	
60 @mS Standing	1.7	1.5	-0.2	-1.6	0.9	0.7	-0.3	4.1	4.6	4.5	3.9	3.0	1.5	0.8	-0.7	-1.1	1.1	0.0	-0.3	3.5	3.8	3.7	3.2	2.3	
HV	2.0	1.8	-0.2	-1.9	1.1	0.8	-0.4	3.9	4.7	4.7	4.0	3.3	1.7	1.2	-0.5	-1.4	1.1	0.3	-0.3	3.4	4.0	4.0	3.5	2.6	
Warm Up	1.9	1.7	-0.2	-1.8	1.0	0.8	-0.5	3.6	3.5	3.6	3.1	2.6	2.1	0.8	-1.3	-1.4	1.7	-0.3	-0.5	3.7	3.3	3.4	3.0	2.4	
ExStart	1.9	2.3	0.4	-2.1	0.8	1.4	-0.7	4.0	4.8	4.8	4.4	3.7	1.8	2.0	0.2	-1.9	0.8	1.1	-1.0	3.7	4.4	4.6	4.2	3.5	
Stage 1	2.2	1.9	-0.3	-2.0	1.2	0.8	-0.8	3.6	3.9	3.8	3.4	2.9	2.4	1.7	-0.7	-2.0	1.6	0.5	-1.0	3.9	4.2	4.1	3.7	2.8	
Stage 2	2.1	1.6	-0.6	-1.8	1.3	0.5	-0.7	2.9	3.3	3.3	2.9	2.6	3.0	1.8	-1.2	-2.4	2.1	0.3	-1.0	4.3	4.9	4.9	4.4	3.5	
Stage 3	2.5	1.8	-0.7	-2.2	1.6	0.6	-0.9	3.2	3.5	3.8	3.4	3.2	3.3	2.5	-1.0	-2.9	2.2	0.9	-1.4	4.7	5.4	6.1	5.8	4.9	
PeakEx	2.6	1.5	-1.0	-2.0	1.8	0.3	-0.9	3.2	3.9	3.9	3.6	3.1	3.8	2.7	-1.2	-3.3	2.6	0.8	-1.4	4.9	6.1	6.4	6.1	5.0	
Recovery	2.7	1.7	-1.0	-2.2	1.9	0.3	-0.9	4.6	3.6	4.2	3.9	3.3	4.4	2.9	-1.4	-3.6	2.9	0.7	-1.5	7.1	6.6	7.4	6.7	5.4	
Recovery	2.2	1.4	-0.8	-1.8	1.5	0.3	-0.6	3.9	4.1	3.9	3.4	2.7	3.5	2.7	-0.8	-3.1	2.2	0.9	-1.3	5.7	6.3	6.5	5.8	4.6	
Recovery	1.8	1.2	-0.7	-1.5	1.2	0.3	-0.7	2.9	2.7	2.8	2.6	2.1	2.7	1.3	-1.5	-2.0	2.0	0.0	-1.1	4.3	4.4	4.7	4.4	3.3	
					I	II	III	avR	avL	avF	V1	V2	V3	V4	V5	V6									

		I	II	III	avR	avL	avF	V1	V2	V3	V4	V5	V6
STI(μ Vs)	Supine	10.6	10.0	-0.7	-10.4	5.6	4.6	-1.6	25.1	27.6	27.4	23.6	18.6
	Standing	10.6	10.0	-0.7	-10.4	5.6	4.6	-1.6	25.1	27.6	27.4	23.6	18.6
	HV	11.4	11.5	0.0	-11.6	5.7	5.8	-2.4	22.9	27.6	27.7	24.1	19.9
	Warm Up	9.8	10.9	1.1	-10.4	4.5	5.9	-2.4	21.7	21.8	21.9	19.2	16.2
	ExStart	10.2	12.0	1.8	-11.1	4.2	6.9	-3.3	21.0	24.6	24.7	22.4	18.7
	Stage 1	9.3	8.9	-0.4	-9.1	4.8	4.3	-3.0	15.1	16.9	16.1	14.6	12.8
	Stage 2	7.5	5.9	-1.7	-6.6	4.6	2.1	-2.0	10.0	11.8	11.3	9.6	9.0
	Stage 3	7.9	5.2	-2.6	-6.4	5.2	1.3	-2.3	8.3	9.3	9.6	7.8	8.4
	PeakEx	6.3	3.0	-2.9	-4.7	5.1	-0.2	-1.7	8.3	10.0	8.8	8.5	7.8
	Recovery	6.9	3.1	-3.7	-5.0	5.3	-0.3	-1.9	12.7	8.2	10.0	9.5	8.6
	Recovery	6.5	2.9	-3.6	-4.7	5.1	-0.4	-0.8	12.5	12.6	11.4	9.3	7.2
	Recovery	6.8	4.6	-2.4	-5.7	4.4	1.3	-2.0	10.3	9.2	9.6	8.5	6.9



Time (Min.)	HR (bpm)	PR Int (mS)	QRS Wid (mS)	QRS Axis (Deg.)	QTC (mS)	P(μV) (Max)	R(μV) (Max)	S(μV) (Min)	T(μV) (Max)	Min. J (μV)	Leads for (J & PJ)	Min. Post JRR Var (μV)	(%)	VEB (Counts)	Missed Beats (Counts)
00 : 30	109	98	66	90	416	156	1166	-1482	597	12	V1	-18	0.00	0	0
01 : 00	116	98	66	90	422	153	1107	-1374	526	13	V1	-30	0.00	0	0
01 : 30	129	94	66	102	420	157	1050	-1317	519	32	V1	-31	0.00	0	0
02 : 00	132	152	66	99	433	153	1061	-1322	445	150	III	-38	0.00	0	0
02 : 30	135	118	68	106	427	178	1006	-1316	457	141	III	-20	0.00	0	0
03 : 00	138	122	66	106	436	171	1046	-1375	464	96	III	-35	0.00	0	0
03 : 30	135	90	66	108	309	168	1022	-1309	460	96	III	-18	0.00	0	0
04 : 00	143	88	68	104	416	161	1052	-1294	480	105	III	-33	0.00	0	0
04 : 30	148	136	66	128	319	145	996	-1326	453	79	III	-50	0.00	0	0
05 : 00	152	88	66	119	326	182	958	-1315	416	83	III	-28	0.00	0	0
05 : 30	155	128	66	135	305	181	934	-1310	423	48	III	-36	0.00	0	0
06 : 00	153	84	66	122	323	173	1020	-1310	430	49	III	-49	0.00	0	0
06 : 30	150	118	68	131	303	195	978	-1323	436	52	III	-61	0.00	0	0
07 : 00	160	126	66	125	318	187	982	-1341	474	98	III	-60	0.00	0	0
07 : 30	166	122	68	131	324	186	991	-1419	419	45	III	-64	0.00	0	0
08 : 00	171	78	68	149	339	214	988	-1471	441	-7	III	-85	0.00	0	0
08 : 30	172	110	68	133	331	188	970	-1490	426	-24	III	-96	0.00	0	0
09 : 00	175	112	68	155	325	-326	976	-1461	551	-20	III	-85	0.00	0	0
09 : 30	178	108	66	156	329	-377	977	-1495	595	-37	III	-99	0.00	0	0
10 : 00	179	108	66	135	327	210	1038	-1550	526	-55	III	-152	0.00	0	0
10 : 30	172	108	-96	135	48	210	1038	-1550	526	-55	I	-152	0.00	0	0
11 : 00	159	120	70	150	315	3012	974	-2852	3038	-14	III	-66	0.00	0	0
11 : 30	151	120	66	134	307	213	960	-1626	671	59	III	-56	0.00	0	0
12 : 00	146	126	70	135	320	212	985	-1574	646	52	III	-62	0.00	0	0
12 : 30	140	120	68	123	306	219	998	-1595	650	117	III	-60	0.00	0	0

Aarogyam Diagnostics

Patna-20

1838 / MOHAMMAD SHOAIB / 34 Yrs / Male / 170 Cm / 75 Kg

Median Measurement Summary



Time (Min.)	HR (bpm)	PR Int (mS)	QRS Wid (mS)	QRS Axis (Deg.)	QTC (mS)	P(μV) (Max)	R(μV) (Max)	S(μV) (Min)	T(μV) (Max)	Min. J (μV)	Leads for (J & PJ)	Min. Post JRR Var (μV)	VEB (Counts)	Missed Beats (Counts)
13:00	141	96	66	128	309	211	1031	-1581	586	148	III	-61	0.00	0



ISO 9001 : 2015

AAROGYAM DIAGNOSTICS

(A UNIT OF CULPAM HEALTH CARE PVT. LTD.)

F- 41, P.C. Colony, Opp. Madhuban Complex,
Near Malahi Pakari Chowk, Kankarbagh, Patna – 20

9264278360, 9065875700, 8789391403

info@aarogyamdiagnostics.com

www.aarogyamdiagnostics.com

Date	12/03/2023	Srl No.	9	Patient Id	2303120009
Name	Mr. MOHAMMAD SHOAIB	Age	34 Yrs.	Sex	M
Ref. By	Dr.BOB				

Test Name	Value	Unit	Normal Value
BOB			
HB A1C	5.4	%	

EXPECTED VALUES :-

Metabolically healthy patients	=	4.8 - 5.5 % HbA1C
Good Control	=	5.5 - 6.8 % HbA1C
Fair Control	=	6.8-8.2 % HbA1C
Poor Control	=	>8.2 % HbA1C

REMARKS:-

In vitro quantitative determination of **HbA1C** in whole blood is utilized in long term monitoring of glycemia

The **HbA1C** level correlates with the mean glucose concentration prevailing in the course of the patient's recent history (approx - 6-8 weeks) and therefore provides much more reliable information for glycemia monitoring than do determinations of blood glucose or urinary glucose.

It is recommended that the determination of **HbA1C** be performed at intervals of 4-6 weeks during Diabetes Mellitus therapy.

Results of **HbA1C** should be assessed in conjunction with the patient's medical history, clinical examinations and other findings.

**** End Of Report ****

Dr.R.B.RAMAN
MBBS, MD
CONSULTANT PATHOLOGIST



Date	12/03/2023	Srl No. 9	Patient Id 2303120009
Name	Mr. MOHAMMAD SHOAIB	Age 34 Yrs.	Sex M
Ref. By Dr.BOB			

Test Name	Value	Unit	Normal Value
COMPLETE BLOOD COUNT (CBC)			
HAEMOGLOBIN (Hb)	13.8	gm/dl	13.5 - 18.0
TOTAL LEUCOCYTE COUNT (TLC)	7,100	/cumm	4000 - 11000
DIFFERENTIAL LEUCOCYTE COUNT (DLC)			
NEUTROPHIL	65	%	40 - 75
LYMPHOCYTE	29	%	20 - 45
EOSINOPHIL	02	%	01 - 06
MONOCYTE	04	%	02 - 10
BASOPHIL	00	%	0 - 0
ESR (WESTEGREN's METHOD)	13	mm/1st hr.	0 - 15
R B C COUNT	4.59	Millions/cmm	4.5 - 5.5
P.C.V / HAEMATOCRIT	41.50	%	40 - 54
M C V	90.41	fl.	80 - 100
M C H	30.07	Picogram	27.0 - 31.0
M C H C	33.3	gm/dl	33 - 37
PLATELET COUNT	2.70	Lakh/cmm	1.50 - 4.00
BLOOD GROUP ABO	"B"		
RH TYPING	POSITIVE		
BLOOD SUGAR FASTING	92.7	mg/dl	70 - 110
SERUM CREATININE	0.94	mg%	0.7 - 1.4
BLOOD UREA	27.9	mg /dl	15.0 - 45.0
SERUM URIC ACID	5.8	mg%	3.4 - 7.0
<u>LIVER FUNCTION TEST (LFT)</u>			



Date	12/03/2023	Srl No. 9	Patient Id 2303120009
Name	Mr. MOHAMMAD SHOAIB	Age 34 Yrs.	Sex M
Ref. By Dr.BOB			

Test Name	Value	Unit	Normal Value
BILIRUBIN TOTAL	0.71	mg/dl	0 - 1.0
CONJUGATED (D. Bilirubin)	0.26	mg/dl	0.00 - 0.40
UNCONJUGATED (I.D.Bilirubin)	0.45	mg/dl	0.00 - 0.70
TOTAL PROTEIN	6.0	gm/dl	6.6 - 8.3
ALBUMIN	3.5	gm/dl	3.4 - 5.2
GLOBULIN	2.5	gm/dl	2.3 - 3.5
A/G RATIO	1.4		
SGOT	47.9	IU/L	5 - 40
SGPT	54.5	IU/L	5.0 - 55.0
ALKALINE PHOSPHATASE IFCC Method	115.5	U/L	40.0 - 130.0
GAMMA GT	23.1	IU/L	8.0 - 71.0

LFT INTERPRET

LIPID PROFILE

TRIGLYCERIDES	271.5	mg/dL	25.0 - 165.0
TOTAL CHOLESTEROL	152.6	mg/dL	29.0 - 199.0
H D L CHOLESTEROL DIRECT	57.0	mg/dL	35.1 - 88.0
V L D L	54.3	mg/dL	4.7 - 22.1
L D L CHOLESTEROL DIRECT	41.3	mg/dL	63.0 - 129.0
TOTAL CHOLESTEROL/HDL RATIO	2.677		0.0 - 4.97
LDL / HDL CHOLESTEROL RATIO	0.725		0.00 - 3.55
THYROID PROFILE			
QUANTITY	20	ml.	



Date	12/03/2023	Srl No.	9	Patient Id	2303120009
Name	Mr. MOHAMMAD SHOAIB	Age	34 Yrs.	Sex	M
Ref. By	Dr.BOB				

Test Name	Value	Unit	Normal Value
COLOUR	PALE YELLOW		
TRANSPARENCY	CLEAR		
SPECIFIC GRAVITY	1.010		
PH	6.5		
ALBUMIN	NIL		
SUGAR	NIL		
MICROSCOPIC EXAMINATION			
PUS CELLS	1-4	/HPF	
RBC'S	NIL	/HPF	
CASTS	NIL		
CRYSTALS	NIL		
EPITHELIAL CELLS	2-3	/HPF	
BACTERIA	NIL		
OTHERS	NIL		

Assay performed on enhanced chemi lumenescence system (Centaur-Siemens)

Serum T3,T4 & TSH measurements form the three components of Thyroid screening panel, useful in diagnosing various disorders of Thyroid gland function.

1. Primary hypothyroidism is accompanied by depressed serum T3 and T4 values and elevated serum TSH level.
2. Primary hyperthyroidism is accompanied by elevated serum T3 and T4 levels along with depressed TSH values.
3. Normal T4 levels are accompanied by increased T3 in patients with T3 thyrotoxicosis.



ISO 9001 : 2015

AAROGYAM DIAGNOSTICS

(A UNIT OF CULPAM HEALTH CARE PVT. LTD.)

F- 41, P.C. Colony, Opp. Madhuban Complex,
Near Malahi Pakari Chowk, Kankarbagh, Patna – 20

9264278360, 9065875700, 8789391403

info@aarogyamdiagnostics.com

www.aarogyamdiagnostics.com

Date	12/03/2023	Srl No.	9	Patient Id	2303120009
Name	Mr. MOHAMMAD SHOAIB	Age	34 Yrs.	Sex	M
Ref. By	Dr.BOB				

Test Name	Value	Unit	Normal Value
4. Slightly elevated T3 levels may be found in pregnancy and estrogen therapy, while depressed levels may be encountered in severe illness, renal failure and during therapy with drugs like propranolol and propyl thiouracil.			
5. Although elevated TSH levels are nearly always indicative of primary hypothyroidism, and may be seen in secondary thyrotoxicosis.			

**** End Of Report ****

Dr.R.B.RAMAN
MBBS, MD
CONSULTANT PATHOLOGIST