

✓
Blood Pressure : 120/70 mm of Hg
Height : 165 cm
Body Mass Index : 27.20

Weight : 74 Kg



Medicine Delivery at Your Doorstep Call.:
07720965555

Collection No.:

Home Physiotherapy No.:

DEPARTMENT OF RADIODIAGNOSTICS

Patient Name : MR. AMIT MAHALE

Age/Sex : 37 Yrs / Male

UHID : WHN2.0000342371

Reporting Date : 28/07/2023 03:13 PM

Bill No. : OCR3/24/0001879

Order Date : 28/07/2023 08:30 AM

Referred by :

Order No. : 6965

XR CHEST PA

Both lung fields are clear.

The costophrenic angles and domes of diaphragm appear normal.

No hilar or mediastinal lesion seen.

Cardiac silhouette is within normal limits.

Visualised bony thorax and soft tissues appear normal.

Impression:

Normal Chest X-Ray.

DR. PREETI CHOUDHARY JAIN
M.B.B.S, D.M.RE.
RADIOLOGIST



DEPARTMENT OF RADIO DIAGNOSTICS

Patient Name : MR. AMIT MAHALE
Age/Sex : 37 Yrs / Male
UHID : WHN2.0000342371
Reporting Date : 28/07/2023 03:29 PM
Bill No. : OCR3/24/0001879
Order Date : 28/07/2023 08:30 AM
Referred by :
Order No. : 6965

USG ABDOMEN WITH PELVIS :

Real time sonography of the abdomen and pelvis was performed using the 3.5 MHz transducer.

The liver is normal in size shows bright echotexture suggesting fatty infiltration. No focal parenchymal lesion noted. Intrahepatic biliary tree and venous radicles are normal.
The portal vein and CBD appear normal in course and calibre.
The gall bladder is normal in size with a normal wall thickness and there are multiple calculi noted within.
The pancreas is normal in size and echotexture. No evidence of focal lesion or calcification or duct dilatation seen.
The spleen is normal in size and echotexture.
Both kidneys are normal in size, position and echogenicity.
Cortical thickness and corticomedullary differentiation are normal.
No hydronephrosis or calculi noted.
The bladder is normal in contour, capacity and wall thickness. No vesical calculi noted.
The prostate is normal in size and homogenous in echotexture.
There is no evidence of ascites.

Impression :

Grade I Fatty infiltration of liver.
Cholelithiasis.

PREETI CHOUDHARY JAIN
M.B.B.S., D.M.R.E.
RADIOLOGIST



DEPARTMENT OF LABORATORY MEDICINE

HEMATOLOGY

Final Report

Patient Name : MR. AMIT MAHALE
 Age / Sex : 37 Years / Male
 UHID : WHN2.0000342371
 Primary Consultant : DR.WOCKHARDT DOCTOR
 Order No. : 16807
 Bill No. : OCR3/24/0001879
 Order Date : 28/07/2023 08:30 AM
 Sample Collection : 28/07/2023 08:42 AM
 Report Date : 28/07/2023 09:42 AM
 Specimen : EDTA Blood

PARAMETER	METHOD	RESULT	UNIT	B.R.I
MEDIWHEEL FULL BODY HCU MALE AND FEMALE BELOW 40				
Complete Blood Count (With ESR)- EDTA Blood				
Haemoglobin	SLS Method	16.5	g%	11-15
Haematocrit	RBC Pulse Height Detection	49.1	%	40 - 50
MCV	Calculated	86.0	fl	83-101
MCH	Calculated	28.9	pg	27-32
MCHC	Calculated	33.6	g/dl	32-35
RBC Count	DC Detection	5.71	Million/ul	4.5-5.5
RDW-CV	Calculated	12.4	%	12-14
WBC Total Count (TLC)	Electrical Impedance	7200	Cells/cumm	4000 - 10000
Neutrophils	Hydrodynamic Focussing And Microscopy	50	%	40-80
Lymphocytes	Hydrodynamic Focussing And Microscopy	39	%	20-40
Monocytes	Hydrodynamic Focussing And Microscopy	06	%	2-10
Eosinophils	Hydrodynamic Focussing And Microscopy	05	%	0-6
Basophils	Hydrodynamic Focussing And Microscopy	00	%	0-2
Platelet Count	Hydrodynamic Focussing DC	326	Thou/Cumm	150-450
MPV	Calculated	8.3	fl	9.4-12.3
Neutrophil Lymphocyte Ratio		1.28		
Blood ESR	Westergren Method	4	mm/hr	0-15



DEPARTMENT OF LABORATORY MEDICINE

HEMATOLOGY

Final Report

Patient Name	: MR. AMIT MAHALE	Order Date	: 28/07/2023 08:30 AM
Age / Sex	: 37 Years / Male	Sample Collection	: 28/07/2023 08:42 AM
UHID	: WHN2.0000342371	Report Date	: 28/07/2023 09:42 AM
Primary Consultant	: DR.WOCKHARDT DOCTOR	Specimen	: EDTA Blood
Order No.	: 16807		
Bill No.	: OCR3/24/0001879		

<u>PARAMETER</u>	<u>METHOD</u>	<u>RESULT</u>	<u>UNIT</u>	<u>B.R.I</u>
------------------	---------------	---------------	-------------	--------------

MEDIWHEEL FULL BODY HCU MALE AND FEMALE BELOW 40

Complete Blood Count (With ESR)- EDTA Blood

--- END OF REPORT ---

SONAL SINGH

Verified By

Dr.Laxmi Lokesh
Consultant Pathologist
MDPATH

Partial Reproduction of Report not permitted.This Report Relates to Sample received by Laboratory
* B.R.I : BIOLOGICAL REFERENCE INTERVAL ** Test not in Scope of Accreditation



DEPARTMENT OF LABORATORY MEDICINE

BIOCHEMISTRY

Final Report

Patient Name	: MR. AMIT MAHALE	Order Date	: 28/07/2023 08:30 AM
Age / Sex	: 37 Years / Male	Sample Collection	: 28/07/2023 08:42 AM
UHID	: WHN2.0000342371	Report Date	: 28/07/2023 09:42 AM
Primary Consultant	: DR.WOCKHARDT DOCTOR	Specimen	: EDTA Blood
Order No.	: 16807		
Bill No.	: OCR3/24/0001879		

<u>PARAMETER</u>	<u>METHOD</u>	<u>RESULT</u>	<u>UNIT</u>	<u>B.R.I</u>
------------------	---------------	---------------	-------------	--------------

MEDIWHEEL FULL BODY HCU MALE AND FEMALE BELOW 40

Glycosylated Haemoglobin- EDTA Blood

Glycosylated Haemoglobin	HPLC	5.8	%	Action required: 7.0-8.0% Good control: 6.5-7.0% Normal control: 4.8-6.4% Poor control: >8.0%
Estimated Mean glucose	Calculated	129.18	mg/dL	

--- END OF REPORT ---

SONAL SINGH
Verified By

Dr.Laxmi Lokesh
Consultant Pathologist
MDPATH

Partial Reproduction of Report not permitted.This Report Relates to Sample received by Laboratory
* B.R.I : BIOLOGICAL REFERENCE INTERVAL ** Test not In Scope of Accreditation



DEPARTMENT OF LABORATORY MEDICINE

BIOCHEMISTRY

Final Report

Patient Name	: MR. AMIT MAHALE	Order Date	: 28/07/2023 08:30 AM
Age / Sex	: 37 Years / Male	Sample Collection	: 28/07/2023 11:10 AM
UHID	: WHN2.0000342371	Report Date	: 28/07/2023 12:04 PM
Primary Consultant	: DR.WOCKHARDT DOCTOR	Specimen	: Plasma
Order No.	: 16807		
Bill No.	: OCR3/24/0001879		

<u>PARAMETER</u>	<u>METHOD</u>	<u>RESULT</u>	<u>UNIT</u>	<u>B.R.I</u>
MEDIWHEEL FULL BODY HCU MALE AND FEMALE BELOW 40				
Plasma Glucose Post Prandial		138.08	mg/dl	70-140
Urine Sugar Post Prandial	Double Sequential Enzyme Reaction - GOD/ POD	NA		

--- END OF REPORT ---

SONAL SINGH
Verified By

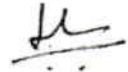
Dr.Laxmi Lokesh
Consultant Pathologist
MDPATH

Partial Reproduction of Report not permitted. This Report Relates to Sample received by Laboratory
* B.R.I : BIOLOGICAL REFERENCE INTERVAL ** Test not in Scope of Accreditation



DEPARTMENT OF LABORATORY MEDICINE

BIOCHEMISTRY

Final Report

Patient Name :	MR. AMIT MAHALE	Order Date :	28/07/2023 08:30 AM
Age / Sex :	37 Years / Male	Sample Collection :	28/07/2023 08:42 AM
UHID :	WHN2.0000342371	Report Date :	28/07/2023 09:57 AM
Primary Consultant :	DR.WOCKHARDT DOCTOR	Specimen :	Serum
Order No. :	16807		
Bill No. :	OCR3/24/0001879		

<u>PARAMETER</u>	<u>METHOD</u>	<u>RESULT</u>	<u>UNIT</u>	<u>B.R.I</u>
MEDIWHEEL FULL BODY HCU MALE AND FEMALE BELOW 40				
Serum Urea	Urease-GLDH	20.8	mg/dL	1-50
Blood Urea Nitrogen	Calculated	9.71	mg/dL	6-20
Creatinine- Serum				
Creatinine	Enzymatic colorimetric	0.86	mg/dL	0.67-1.17
Plasma Glucose				
Plasma Glucose - Fasting.	Enzymatic Hexokinase	101.19	mg/dL	74-109
Urine Sugar Fasting	Double Sequential Enzyme Reaction - GOD/ POD	Absent		
Uric Acid- Serum				
Uric Acid	Enzymatic colorimetric	6.9	mg/dL	3.4-7
Lipid Profile				
Cholesterol	Colorimetric - Cholesterol Oxidase	151.15	mg/dL	0-200
Triglycerides	Enzymatic colorimetric	217.5	mg/dL	0-150
HDL Cholesterol - Direct	Direct Homogenous Enzymatic Colorimetric	27.7		1. No Risk: >65 2. Moderate Risk: 45-65 3. High Risk: <45
LDL-Cholesterol -Direct	Direct Homogenous Enzymatic Colorimetric	79.95	mg/dL	0-100
VLDL Cholesterol	Calculated	43.5	mg/dL	10-35



DEPARTMENT OF LABORATORY MEDICINE

BIOCHEMISTRY

Final Report

Patient Name	: MR. AMIT MAHALE	Order Date	: 28/07/2023 08:30 AM
Age / Sex	: 37 Years / Male	Sample Collection	: 28/07/2023 08:42 AM
UHID	: WHN2.0000342371	Report Date	: 28/07/2023 09:57 AM
Primary Consultant	: DR.WOCKHARDT DOCTOR	Specimen	: Serum
Order No.	: 16807		
Bill No.	: OCR3/24/0001879		

PARAMETER	METHOD	RESULT	UNIT	B.R.I
-----------	--------	--------	------	-------

MEDIWHEEL FULL BODY HCU MALE AND FEMALE BELOW 40

Lipid Profile

Chol/HDL Ratio	5.45			1.Low Risk: 3.3-4.4 2.Average Risk: 4.4-7.1 3.Moderate Risk: 7.1-11.0 4.High Risk: >11.0
----------------	-------------	--	--	---

Liver Function Test (L.F.T.)

Alkaline Phosphatase	Colorimetric IFCC	82.3	U/L	40-129
S.G.O.T (AST)	IFCC Without Pyridoxal 5 Phosphate	21.4	U/L	0-40
S.G.P.T (ALT)	IFCC Without Pyridoxal 5 Phosphate	27.7	U/L	0-50
Total Protein (Serum)	Colorimetric - Biuret Method	7.59	g/dL	6.4-8.3
Albumin, BCG	Colorimetric - Bromo-Cresol Green	4.95	g/dL	3.5-5.2
Globulin	Calculated	2.64	g/dL	1.9-3.5
Albumin/Globulin Ratio	Calculated	1.87		0.9-2
Serum Total Bilirubin	Colorimetric Diazo	0.85	mg/dL	0-1.2
Serum Direct Bilirubin	Colorimetric Diazo	0.3	mg/dL	0-0.4
Serum Indirect Bilirubin	Calculated	0.55	mg/dL	0-1

--- END OF REPORT ---

SONAL SINGH
Verified By

Dr.Laxmi Lokesh
Consultant Pathologist
MDPATH

Partial Reproduction of Report not permitted. This Report Relates to Sample received by Laboratory
* B.R.I : BIOLOGICAL REFERENCE INTERVAL ** Test not in Scope of Accreditation



DEPARTMENT OF LABORATORY MEDICINE

IMMUNOLOGY

Final Report

Patient Name : MR. AMIT MAHALE	Order Date : 28/07/2023 08:30 AM
Age / Sex : 37 Years / Male	Sample Collection : 28/07/2023 08:42 AM
UHID : WHN2.0000342371	Report Date : 28/07/2023 09:51 AM
Primary Consultant : DR.WOCKHARDT DOCTOR	Specimen : Serum
Order No. : 16807	
Bill No. : OCR3/24/0001879	

<u>PARAMETER</u>	<u>METHOD</u>	<u>RESULT</u>	<u>UNIT</u>	<u>B.R.I</u>
MEDIWHEEL FULL BODY HCU MALE AND FEMALE BELOW 40				
TOTAL T3	ECLIA	169.3	ng/dl	80-200
TOTAL T4	ECLIA	8.35	ug/dl	4.5-11.7
TSH	ECLIA	1.17	μIU/mL	0.27-4.2

--- END OF REPORT ---

SONAL SINGH
Verified By

Dr.Laxmi Lokesh
Consultant Pathologist
MDPATH

Partial Reproduction of Report not permitted.This Report Relates to Sample received by Laboratory
* B.R.I : BIOLOGICAL REFERENCE INTERVAL ** Test not in Scope of Accreditation



DEPARTMENT OF LABORATORY MEDICINE

CLINICAL PATHOLOGY

Final Report

Patient Name	: MR. AMIT MAHALE	Order Date	: 28/07/2023 08:30 AM
Age / Sex	: 37 Years / Male	Sample Collection	: 28/07/2023 08:42 AM
UHID	: WHN2.0000342371	Report Date	: 28/07/2023 09:28 AM
Primary Consultant	: DR.WOCKHARDT DOCTOR	Specimen	: Urine
Order No.	: 16807		
Bill No.	: OCR3/24/0001879		

<u>PARAMETER</u>	<u>METHOD</u>	<u>RESULT</u>	<u>UNIT</u>	<u>B.R.I</u>
<u>MEDIWHEEL FULL BODY HCU MALE AND FEMALE BELOW 40</u>				
Urine Routine				
Physical Examination				
Colour		Pale Yellow		
Appearance		Clear		
Urinalyser (Roche UriSys 1100)				
Specific Gravity		1.015		1.003 - 1.035
Reaction (pH)		6		
Leukocytes, microscopy		NIL	/hpf	
Erythrocytes, microscopy		NIL	/hpf	
Nitrite, urinalyser		Negative		
Protein, urinalyser		Negative		
Glucose, urinalyzer		Negative		
Ketone, urinalyser		Negative		
Urobilinogen urinalyser		Normal		
Billirubin uirnalyser		Negative		

--- END OF REPORT ---

SONAL SINGH
Verified By

Dr. Laxmi Lokesh
Consultant Pathologist
MDPATH

Partial Reproduction of Report not permitted. This Report Relates to Sample received by Laboratory
* B.R.I : BIOLOGICAL REFERENCE INTERVAL ** Test not in Scope of Accreditation



S. Mundhada

MBBS, MHA&M,
Consultant Transfusion Medicine
Fellow UICC trained at MD Anderson Cancer Centre, USA
Medical Director
Mobile: 9422113811
E-mail: jjbb21@hotmail.com

Since 1997
JEEVAN JYOTI
BLOOD CENTRE & COMPONENTS
Share a little. Care a little. Donate blood.



Dr. Ravi Wankhede
Ex Sqn Ldr (IAF), MBBS, DCP
Consultant Transfusion Medicine
Medical Director
Mobile: 9423683350
Email: raviwankhede@gmail.com

Blood Group Report

Name of the Patient : AMIT . MAHALE

Age : 37 Year Gender : Male

Patient Sample ID : JJ23-R09253

Hospital IP NO: 342371

Referred By Hospital : Wockhardt Super Speciality Hosp

Sample Received : EDTA / PLAIN

Date & Time of Sample Receiving : 28/Jul/2023 10:48 AM

Adequacy of Sample : Adequacy

Investigation Required : Blood Group

Date of Release of Report : 28/Jul/2023 11:18 AM

Report

Forward Red Cell Blood Group : O

Reverse Serum Blood Group : O

Rh Typing : Rh Positive

Final Blood Group: O Rh Positive

Opinion : If there is any Blood group discrepancy, it may be because of the irregular antibody present in the blood. This requires proper evaluation of Antibody Identification and Rh Phenotyping.

Remark :

Principle of the Test :

As the Matrix gel card containing red blood cells is centrifuged under specific conditions, the red blood cells sensitized with antibody will agglutinate in the presence of the Anti- Human Globulin reagent in the gel matrix and will be trapped in the gel column. The red blood cells, which do not react are not trapped in the gel matrix and are pelleted at the bottom of the column.

The reactions are then read and graded according to their reactivity pattern.

End of Report

Tested By : Vaishali Lamsoge

Verified By : Dr. Deepika J Jain

FDA LIC No. ND/BB/11
SBTC Certified Regional Blood Transfusion Centre
SBTC/ RBTC Reg. No. 005
Govt. of Maharashtra & NACO recognized
Run by Jeevan Jyoti Health Care & Research Trust
Reg. No. E-1520

24 Hours Services
Nagpur's first NABH
Accredited Blood Centre
Thalassemia care &
Research Centre

J-12, West High Court Road, Laxminagar,
Opposite BOB, Nagpur - 440 022
0712 2231660, 07122230876, 9130002271
Toll Free: 1800 209 7788
www.facebook.com/laxminagarnagpur
www.dhruvlabs.com



Network of
Blood Components
& Apheresis in
Central India

Website : www.wockhardthospitals.com
Registered Office : A/501, 5th Floor, Kanakia Zillan
CIN : U85100MH1991PLC062000



Rate 79 . Age not entered, assumed to be 50 years old for purpose of ECG interpretation
 PR 205 . Sinus rhythm.....
 QRS 97 . Borderline prolonged PR interval.....normal P axis, V-rate 50- 99
 QT 379 . ST elev, probable normal early repol pattern.....PR >202, V-rate 50- 90
 QTc 435 . Baseline wander in lead(s) III, aVF, V1, V2, V3, V4, V5, V6

--AXIS--
 P 86
 QRS 70
 T 24
 12 Lead; Standard Placement

- BORDERLINE ECG -

Unconfirmed Diagnosis

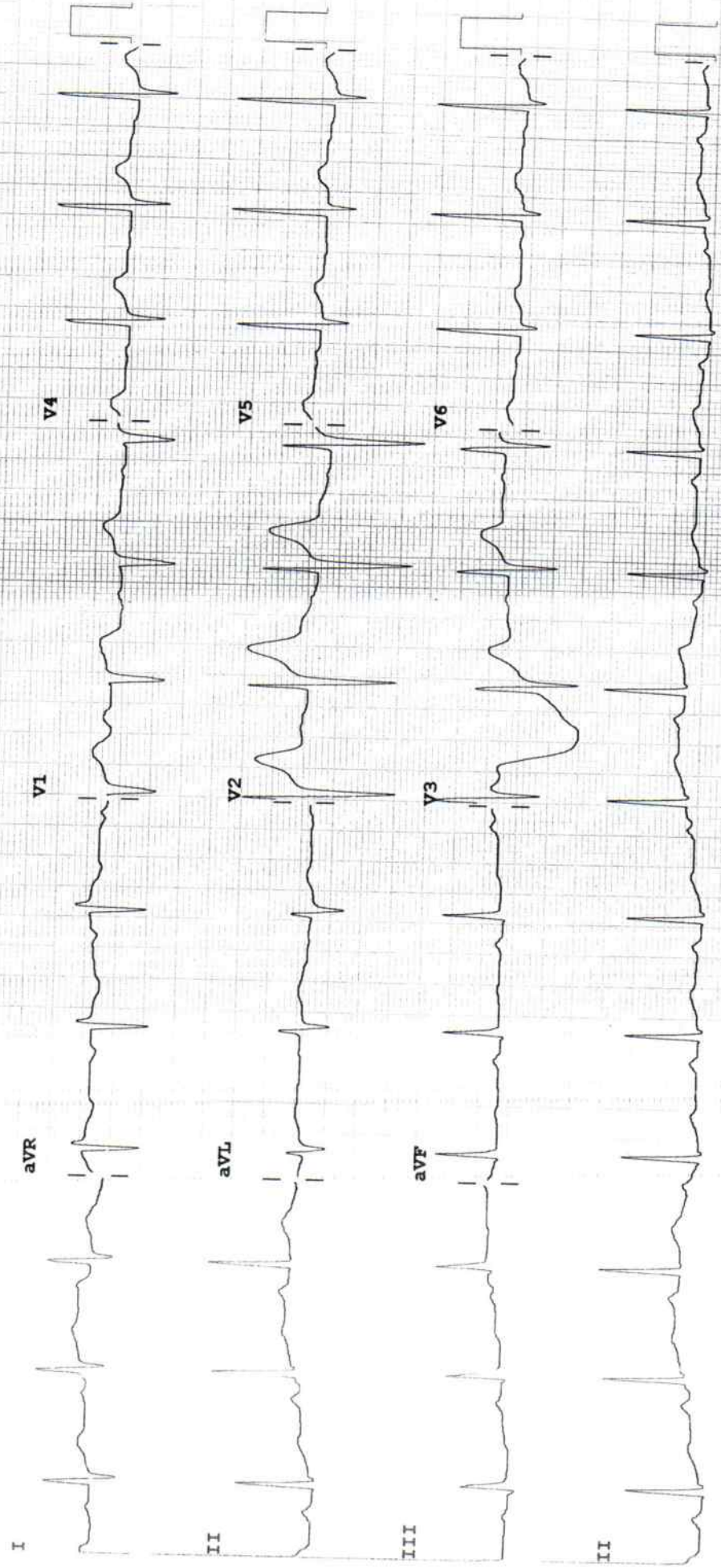

Device: Speed: 25 mm/sec Limb: 10 mm/mV Chest: 10.0 mm/mV

F 50~ 0.15-100 Hz

PH100B CL P2

Name : Amit Mahale
Age : 37 Sex : M Date : 28/7/23.

Fundus Examination
(DIRECT OPHTHALMOSCOPY)

RIGHT

Media	(BE)	Right	Left
		clear	
<u>Optic Disc</u>			
Colour		WNL	
Size		WNL	
Shape		Round	
Margin		well defined	
NRR		healthy	
C:D		0.3	
<u>Blood Vessels</u>			
A: V ratio		2:3	
Abnormalities		-	
<u>Macula</u>			
FR		Bequer	
Abnormalities		None	
<u>Periphery</u>	(BE)	WNL as far as seen	
<u>Impression</u>	(BE)	Fundus WNL	

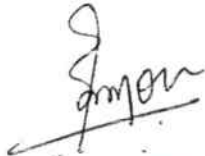

DR. SANYOGITA JOSHI [DNB]
Consultant - Ophthalmology



WOCKHARDT HOSPITALS, NAGPUR

1643, North Ambazari Road, Nagpur - 440 010. Tel : (0712) 6624444, 6624100

Website : www.wockhardthospitals.com

Registered Office : A/501, 5th Floor, Kanakia Zillion, Next to Kurla Bus Depot, Kurla, Mumbai - 400070, India. Tel: +91-22-2653 6917

CIN : U85100MH1991PLC063096