

ID: 010193599

34years

9-Apr-2022
12:53:58

Referred by: DR.G.GOPALASWAMY
Test ind: TO R/O IHD

Female

BRUCE
Max HR: 184bpm 98% of max predicted 186bpm
Max BP: 140/70
Reason for Termination: Maximum workload: 11.7METS
Comments: Max HR attained
Normal BP / HR Response
NO Significant ST-T Changes
No Angina/Arrhythmia Syncope
TMT IS POSITIVE FOR INDUCIBLE ISCHEMIA

25.0 mm/s
10.0 mm/mV
100hz

Phase Name	Stage Name	Time in Stage	Speed (mph)	Grade (%)	WorkLoad (METS)	HR (bpm)	Bp (mmHg)	RPP (x100)
PRETEST	SUPINE	0:14	**x	**x	1.0	77	120/70	92
	STANDING	0:04	**x	**x	1.0	81	120/70	97
	HYPERTENT	1:17	0.6	0.0	1.2	70	120/70	84
EXERCISE	STAGE 1	3:00	1.7	10.0	4.6	120	120/70	144
	STAGE 2	3:00	2.5	12.0	7.0	122		
	STAGE 3	3:00	3.4	14.0	10.1	126		
	STAGE 4	1:00	4.2	16.0	11.7	124		
RECOVERY	Post	3:07	**x	**x	1.0	122		



Technician: MS.USHA.V

PRASHANTH HOSPITAL

Unconfirmed

MAC55 010B



Name : Mrs. Susmita Das Age/Gender : 34 Y 4 M 9 D / Female Consultant : DR. Gopalaswamy G Lab No : 200027304 Sample Requested At : 09/04/2022 07:37:14 Sample Collected At : 09/04/2022 08:17:24 Sample Received At : 09/04/2022 08:41:42 Reported At : 09/04/2022 11:34:55 Authorized At : 09/04/2022 11:36:15	UHID : 10193599  Encounter No : OP912204094020 
--	--

HEMATOLOGY

Parameter	Result	Units	Biological Reference Range	Methodology
Blood Group & Rh	O Positive			
Complete Blood Count (CBC)				
Haemoglobin	13.1	g%	12 - 15	COLORIMETRY
Haematocrit (PCV)	40.2	%	36 - 46	COLORIMETRY
Total WBC Count	7900	cells/cum	4000 - 10000	FLOWCYTOMETRY
Platelet Count	354	m thous/cum	150 - 410	IMPEDANCE METHOD
ESR	39	mm/hr	0 - 20	Photometrical capillary
Total RBC Count	4.81	mill/cumm	3.8 - 4.8	IMPEDANCE METHOD
MCV	83.6	fl	83 - 101	Calculated Parameter
MCH	27.2	pg	27 - 32	Calculated Parameter
MCHC	32.5	%	31.5 - 34.5	Calculated Parameter
Differential Count				
Polymorphs	61	%	40 - 80	FLOWCYTOMETRY
Lymphocytes	32	%	20 - 40	FLOWCYTOMETRY
Eosinophils	02	%	1 - 6	FLOWCYTOMETRY
Monocytes	05	%	2 - 10	FLOWCYTOMETRY
Basophils	00	%	0 - 2	FLOWCYTOMETRY



PRASHANTH HOSPITALS

Name : Mrs. Susmita Das	UHID : 10193599
Age/Gender : 34 Y 4 M 9 D / Female	
Consultant : DR. Gopaldaswamy G	Encounter No : OP912204094020
Lab No : 200027304	
Sample Requested At : 09/04/2022 07:37:14	
Sample Collected At : 09/04/2022 08:17:24	
Sample Received At : 09/04/2022 08:41:42	
Reported At : 09/04/2022 11:34:55	
Authorized At : 09/04/2022 11:36:15	

HEMATOLOGY

Parameter	Result	Units	Biological Reference Range	Methodology
-----------	--------	-------	----------------------------	-------------

*** End Of Report ***

Seen By Doctor

Authorized By

MONICA KUMBHAT M
Consultant Pathology

Verified By
RAMESH K

Date : 09-04-2022 11:36

Page 2 of 2

A Unit of PRASHANTH FERTILITY RESEARCH CENTRE PVT. LTD.

No.36 & 36 A, Velachery Main Road, Velachery, Chennai - 600 042. ☎ +91 93 8099 8099

☎ +91 44 4680 5544 / 2243 9494 ✉ info@prashanthhospitals.org 🌐 www.prashanthhospitals.org



Name : Mrs. Susmita Das	UHID : 10193599
Age/Gender : 34 Y 4 M 9 D / Female	
Consultant : DR. Gopaldaswamy G	Encounter No : OP912204094020
Lab No : 100036274	
Sample Requested At : 09/04/2022 07:37:14	
Sample Collected At : 09/04/2022 08:17:24	
Sample Received At : 09/04/2022 08:41:42	
Reported At : 09/04/2022 10:00:38	
Authorized At : 09/04/2022 10:17:48	

BIOCHEMISTRY

Parameter	Result	Units	Biological Reference Range	Methodology
Plasma Glucose (F)	90	mg/dl	74 - 109	
Creatinine(serum)	0.5	mg/dl	0.5 - 0.9	
Uric Acid(serum)	4.3	mg/dl	2.4 - 5.7	
Lipid Profile				
Total Cholesterol	164	mg/dl	Desirable level : < 200 Borderline high : 200 - 239 High : > 240	
Triglycerides	163	mgs/dl	< 150	
HDL Cholesterol (Direct)	37	mg/dl	45 - 65	
LDL (Direct)	108	mg/dl	Adult levels Optimal: < 100 Above optimal :100 - 129 Borderline high : 130 - 159 High:160 - 189 Very high :>=190	
VLDL	19	mgs/dl	< 35	
Total HDL Ratio	4.4	mg/dl	3.5 - 5.5	
Liver Function Tests (LFT)				
Bilirubin Total	0.3	mg/dl	Newborns : 24hours : >= 8.0 48 hours : < 13.0 84 hours : < 17.0 Children age >=1 month : upto1.0 Adults :upto1.2	
Bilirubin Direct	0.1	mg/dl	0.0 - 0.3	
Bilirubin Indirect	0.2	mg/dl	0.0 - 0.7	
SGOT (AST)	15	IU/L	upto 32	
SGPT (ALT)	18	IU/L	upto 33	
GGTP	19	U/L	upto 50	

Patient report

Bio-Rad
D-10

S/N: #DJ911420430

Sample ID:
Injection date

Injection #: 11
Rack #: ---

DATE: 04/09/2022

TIME: 08:59 AM

Software version: 4.30-2

1000362749

04/09/2022 08:59 AM

Method: HbA1c

Rack position: 2

PRINTED IN U.S.A.

BIO RAD

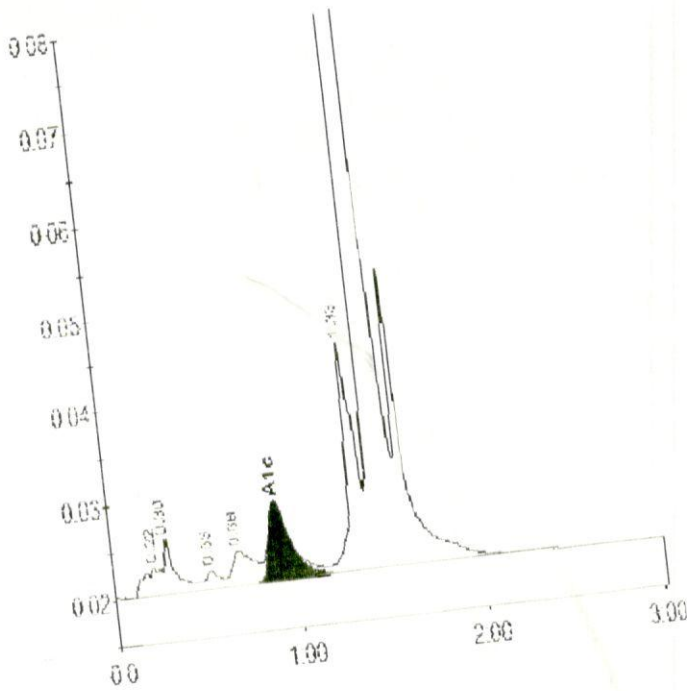

Peak table - ID: 1000362749

Peak	R time	Height	Area	Area %
A1a	0.22	2907	20821	1.1
A1b	0.30	5918	22497	1.2
F	0.53	1836	9451	0.5
LA1c/CHb-1	1.06	3592	30165	1.6
A1c	0.90	8251	68955	5.4
P3	1.33	24568	106850	5.8
A0	1.43	582293	1597403	86.1
Total Area:		1856142		

Retention: %

PRINTED IN U.S.A.



Name : Mrs. Susmita Das
Age/Gender : 34 Y 4 M 9 D / Female
Consultant : DR. Gopaldaswamy G
Lab No : 100036274
Sample Requested At : 09/04/2022 07:37:14
Sample Collected At : 09/04/2022 08:17:24
Sample Received At : 09/04/2022 08:41:42
Reported At : 09/04/2022 10:00:38
Authorized At : 09/04/2022 10:17:48

UHID : 10193599



Encounter No : OP912204094020



BIOCHEMISTRY

Parameter	Result	Units	Biological Reference Range	Methodology
Alkaline Phosphatase(serum)	108	U/L	35 - 104	
Total Proteins(serum)	7.4	g/dl	6.6 - 8.7	
Albumin(serum)	4.2	g/dl	3.5 - 5.2	
Globulin(serum)	3.2	gms/dl	2.8 - 5.3	
A/G Ratio	1.3		1 - 2	
BUN(Blood Urea Nitrogen)				
Blood Urea	16	mg/dl	17 - 49	
BUN(Blood Urea Nitrogen)	07	mgs/dl	Aug-23	
HbA1c	5.4	%	Non Diabetic : <6.0 Good Control : 6.0 - 7.0 Fair Control : 7.0 - 8.0 Poor Control : >8.0	

*** End Of Report ***

Seen By Doctor

Verified By
SIVAKUMAR.V

Authorized By
DR BALAKRISHNAN R MD
Consultant biochemistry



PRASHANTH HOSPITALS

Name : Mrs. Susmita Das
Age/Gender : 34 Y 4 M 9 D / Female
Consultant : DR. Gopaldaswamy G
Lab No : 100036274
Sample Requested At : 09/04/2022 07:37:14
Sample Collected At : 09/04/2022 08:17:24
Sample Received At : 09/04/2022 08:41:42
Reported At : 09/04/2022 10:00:38
Authorized At : 09/04/2022 13:06:16

UHID : 10193599



Encounter No : OP912204094020



BIOCHEMISTRY

Parameter	Result	Units	Biological Reference Range	Methodology
GTT Plasma 2 Hrs	76	mgs/dl	<140	

*** End Of Report ***

Seen By Doctor

Authorized By
DR BALAKRISHNAN R MD
Consultant biochemistry

Verified By
SIVAKUMAR.V



Name : Mrs. Susmita Das
Age/Gender : 34 Y 4 M 9 D / Female
Consultant : DR. Gopaldaswamy G
Lab No : 7000018249
Sample Requested At : 09/04/2022 07:37:14
Sample Collected At : 09/04/2022 08:17:24
Sample Received At : 09/04/2022 08:41:41
Reported At : 09/04/2022 09:43:33
Authorized At : 09/04/2022 09:44:48

UHID : 10193599



Encounter No : OP912204094020



IMMUNOLOGY

Parameter	Results	Units	Biological Reference Range	Methodology
FreeT3	2.70	pg/ml	1.8 - 4.2	ECLIA Method
FreeT4	1.17	ng/dl	0.8 - 2.2	ECLIA Method
TSH	2.71	uIU/ml	0.4 - 7.0	ECLIA Method

*** End Of Report ***

DR BALAKRISHNAN R MD
Consultant biochemistry

Verified By
SONIYA.K

Seen By Doctor



Name : Mrs. Susmita Das	UHID : 10193599
Age/Gender : 34 Y 4 M 9 D / Female	
Consultant : DR. Gopaldaswamy G	Encounter No : OP912204094020
Lab No : 300009498	
Sample Requested At : 09/04/2022 07:37:14	
Sample Collected At : 09/04/2022 08:17:24	
Sample Received At : 09/04/2022 08:41:42	
Reported At : 09/04/2022 10:18:07	
Authorized At : 09/04/2022 10:21:45	

CLINICAL PATHOLOGY

Parameter	Result	Units	Biological Reference Range	Methodology
Urine Glucose (F)	Nil			
Urine Routine				
colour	Yellow			
pH	6.5			
Sp.Gravity	1.010			
Protein	Nil			
Glucose	Nil			
Leucocytes	Nil			
Nitrite	Nil			
Blood	Nil			
Ketone	Absent			
Bilirubin	Nil			
Urobilinogen	Normal			
Pus Cells	2 - 3 /hpf			
Epithelial cells	4 - 6 /hpf			
RBCs	Nil			
Casts	Nil			
Crystals	Nil			

*** End Of Report ***

Verified By
ANITHA S



Seen By Doctor

Authorized By
MONICA KUMBHAT M
Consultant Pathology

Date : 09-04-2022 10:21

Page 1 of 2



Name : Mrs. Susmita Das Age/Gender : 34 Y 4 M 9 D / Female Consultant : DR. Gopaldaswamy G Lab No : 300009498 Sample Requested At : 09/04/2022 07:37:14 Sample Collected At : 09/04/2022 08:17:24 Sample Received At : 09/04/2022 08:41:42 Reported At : 09/04/2022 10:18:07 Authorized At : 09/04/2022 14:06:53	UHID : 10193599  Encounter No : OP912204094020 
---	--

CLINICAL PATHOLOGY

Parameter	Result	Units	Biological Reference Range	Methodology
Urine Glucose (PP)	Nil			

*** End Of Report ***

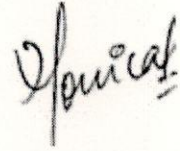

Seen By Doctor

Authorized By

MONICA KUMBHAT M
Consultant Pathology

Verified By
ANITHA S



Patient Name	Mrs. Susmita Das	Age / Sex	34 Y/F
Patient ID	10193599	Visit No.	1
Ref. By	Dr. Gopalswamy .G	Visit Date	09.04.2022

USG ABDOMEN AND PELVIS

Real time B-mode Ultrasonography of Upper Abdomen, KUB and Pelvis done

UPPER ABDOMEN:

Liver is mildly enlarged in size (16.0 cm) and shows uniform echo texture.

No abscess or mass lesion in the liver. Intrahepatic biliary radicals not dilated.

Portal and Hepatic veins appear normal.

Gall bladder: Fundus, body and neck imaged. Walls and lumen appeared normal. No calculi seen.

Common duct appeared normal. No calculi seen.

Pancreas: Visualized portions of pancreas appeared normal. Duct is not dilated.

Spleen appeared normal in size (10.8 cm) and shows homogenous echoes.

KUB:

RT. Kidney measures 11.9 x 4.1 cm. Cortex appears normal

Cortico medullary differentiation is maintained.

Pelvicalyceal system is not dilated. No calculus is seen.

Right ureter is not dilated.

LT. Kidney measures 10.7 x 5.0 cm. Cortex appears normal

Cortico medullary differentiation is maintained.

Pelvicalyceal system is not dilated. No calculus is seen.

Left ureter is not dilated.

Bladder : is normal in contour. No calculus, mass or diverticulum is seen.

PELVIS:

Uterus measures 7.4 x 4.1 cm. Anteverted.

Shows homogenous myometrial echoes. No focal lesion

Endometrial thickness 7.6 mm, cavity appears normal.

Cervix: Appear normal in size. No focal lesion.



PRASHANTH HOSPITALS

Patient Name	Mrs. Susmita Das	Age / Sex	34 Y/F
Patient ID	10193599	Visit No.	1
Ref. By	Dr. Gopaldaswamy .G	Visit Date	09.04.2022

Ovaries:

Right ovary measures 3.1 x 2.6 cm

Right ovary appear normal in size and echotexture

Left ovary measures 2.6 x 1.9 cm

Left ovary appear normal in size and echotexture

P.O.D: is free. No adnexal mass lesion seen.

Retroperitoneum: Aorta and IVC appears normal. No obvious para aortic lymphadenopathy.
No free fluid in peritoneal cavity.

Impression:

- Mild Hepatomegaly
- Rest of the visualized organs appears normal

Dr. Kathiresan
Consultant Sonologist

A Unit of PRASHANTH FERTILITY RESEARCH CENTRE PVT. LTD.

No. 36 & 36A, Velachery Main Road, Velachery, Chennai - 600 042. ☎ +91 93 8099 8099
☎ +91 44 4680 5544 / 2243 9494 ✉ info@prashanthhospitals.org 🌐 www.prashanthhospitals.org

Patient name	Mrs. SUSMITHA DAS	Age/Sex	34 Years / Female
Patient ID	10193599	Visit No	1
Referred by	Dr. Gopalaswamy. G	Visit Date	09/04/2022

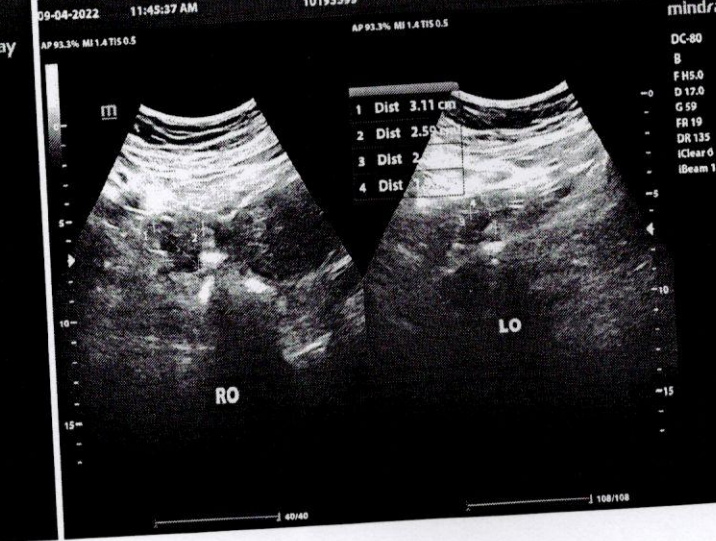
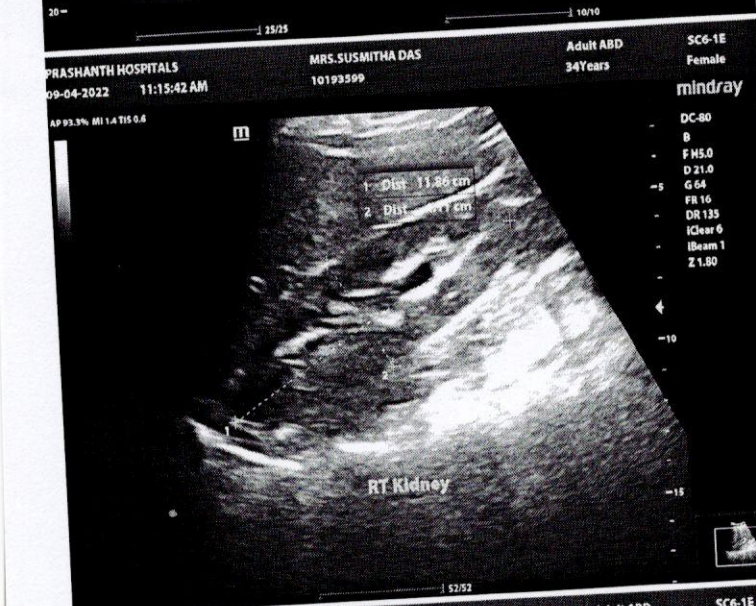

Mrs. Susmita Das
ID: 10193599

34 Years
Female

Technician:
Ordering Ph:
Referring Ph:
Attending Ph:

QRS : 86 ms
QT / QTcBaz : 406 / 401 ms
PR : 160 ms
P : 110 ms
RR / PP : 1008 / 1016 ms
P / QRS / T : 41 / 42 / 46 degrees

09.04.2022 8:43:04
PRASANTH SUPERSPECIALTY
VELACHERY
CHENNAI

Location:
Order Number:
Visit:
Indication:
Medication 1:
Medication 2:
Medication 3:

59 bpm
--- / --- mmHg

Sinus bradycardia with sinus arrhythmia
Otherwise normal ECG

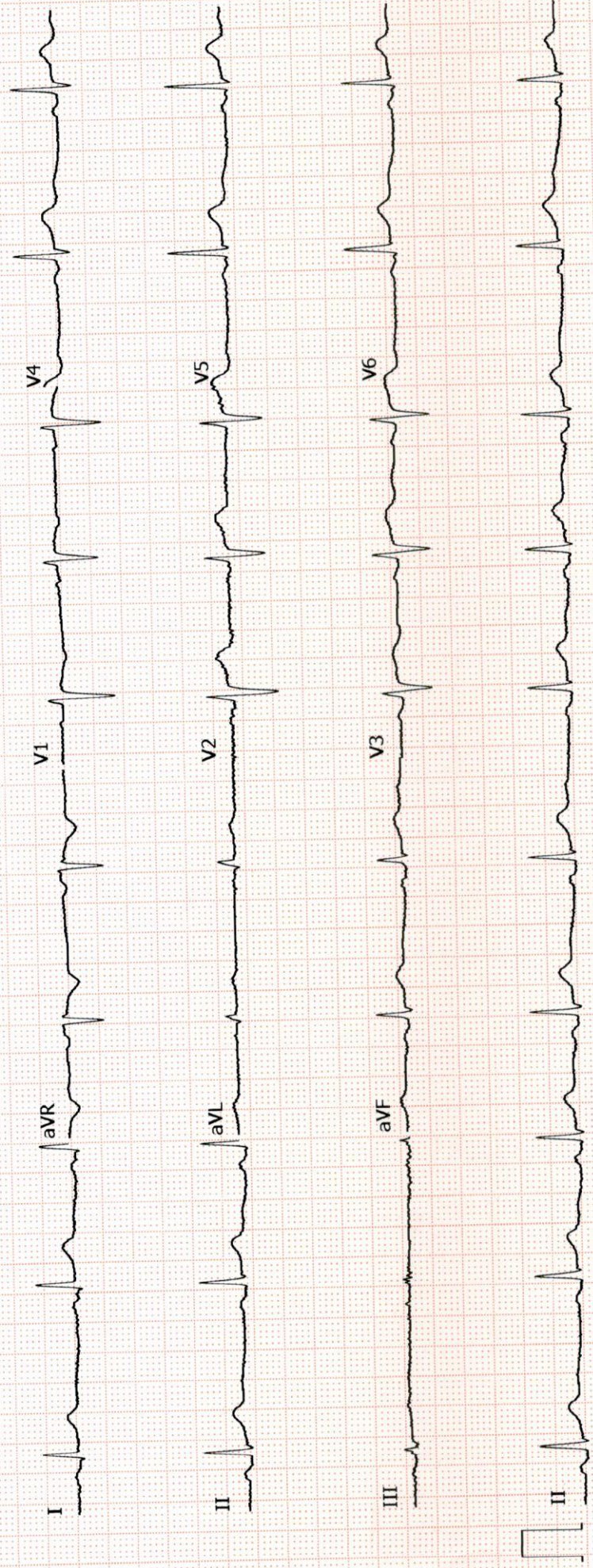



EYE CHECK-UP REPORT

NAME : Mrs. Susmita Das

DATE : 09/04/2022

AGE / SEX : 34/F

UHD NUM : 10193599

Chief complaints : Regular eye check up

Past history : —

Systemic Diseases : —

DISTANCE VISION :

WITH OUT GLASS : 6/6, N6 6/6, N6

WITH GLASS : —

COLOR VISION : NORMAL / ABNORMAL

GLASS PRESCRIPTION :

EYE	SPH	CYL	AXIS	V/A	SPH	CYL	AXIS	V/A
DISTANCE	± Plano	—	—	6/6	± Plano	—	—	6/6
ADD	—	—	—	N6	—	—	—	N6

ANTERIOR SEGMENT : BE WNL

CORNEA & LENS :

REMARK : CONTINUE WITH SAME GLASSE

ROUTINE CHECK UP AFTER 6/12 MONTH

FUNDUSCOPY ONCE A YEAR

OPTOMETRIST



PRASHANTH HOSPITALS

NAME : MRS..SUSMITA DAS
OP NO : 912204094020
AGE/SEX : 34 Y/Female
CONSULTANT : DR. GOPALASWAMY MS.,FRCS
Investigation Prescribed By : DR.GOPALASWAMY G MS.,FRCS

UHID : 10193599
LAB ID : 180015401
Request Date : 09/04/2022 07:37:14
Report Date : 09/04/2022 14:09:15

DEPARTMENT OF RADIOLOGY (X-RAY)

INVESTIGATION : XR - CHEST PA

Tracheal air column normal
Mediastinal position is within normal limits
Cardiac contour and cardiothoracic ratio are normal
Lung fields appear clear bilaterally
The cardiophrenic and costophrenic angles are free
Domes of the diaphragm are normal in position
Bony cage and chest wall show no significant abnormality

IMPRESSION:

- X-Ray Chest PA View is within normal limits

DR BENO JEFFERSON P MDRD
CONSULTANT RADIOLOGIST
REG NO: 117105

A Unit of PRASHANTH FERTILITY RESEARCH CENTRE PVT. LTD.

No. 36 & 36A, Velachery Main Road, Velachery, Chennai - 600 042. ☎ +91 93 8099 8099
☎ +91 44 4680 5544 / 2243 9494 ✉ info@prashanthhospitals.org 🌐 www.prashanthhospitals.org



Prashanth Dental Centre Prashanth Superspeciality Hospital

36 & 36A, Velachery Main Road, Velachery, Chennai-600 042
Telephone Direct 42102947, 9384051316
E-mail : pdc.velachery@yahoo.com

Prof. Dr. Srinivas, MDS (Ortho)
HOD

Reg. No.

PIR379

(Dental Department Only)

Caution

The information you are providing below is essential for your care and will remain CONFIDENTIAL

Name : Mr. Susmita Das

Sex : Male / Female

Age : 34 yrs

Date of Birth : 8/12/1987

Occupation :

Father / Guardian / Spouse :

You were referred by : Bank of Baroda

Marital Status : Single / Married

Do you have (or) have you had any of the following diseases or problems :

- | | | |
|--|--|---|
| <input type="checkbox"/> Diabetes | <input type="checkbox"/> Stomach ulcers | <input type="checkbox"/> Skin Allergy |
| <input type="checkbox"/> High BP | <input type="checkbox"/> Pace Maker | <input type="checkbox"/> Drug Allergy |
| <input type="checkbox"/> Heart disease | <input type="checkbox"/> Bleeding Disorder | <input type="checkbox"/> Any others |

Date	Treatment	Treatment Charge	Amount Paid	Staff Sign
9/4/22	Check up done, O/E Buccally erupted 28. Adv. Extraction 28	5000/-		