

ID: 602
KALPANABEN SAVLANI
Female 33Years

22-01-2022 10:09:01 AM
HR : 84 bpm
P : 97 ms
PR : 116 ms
QRS : 77 ms
QT/QTcBz : 351/415 ms
P/QRS/T : 60/28/-3
RV5/SV1 : 1.125/0.438 mV

BPL - 02

Diagnosis Information:
Sinus Rhythm
Short PR Interval

MD

7

Report Confirmed by:

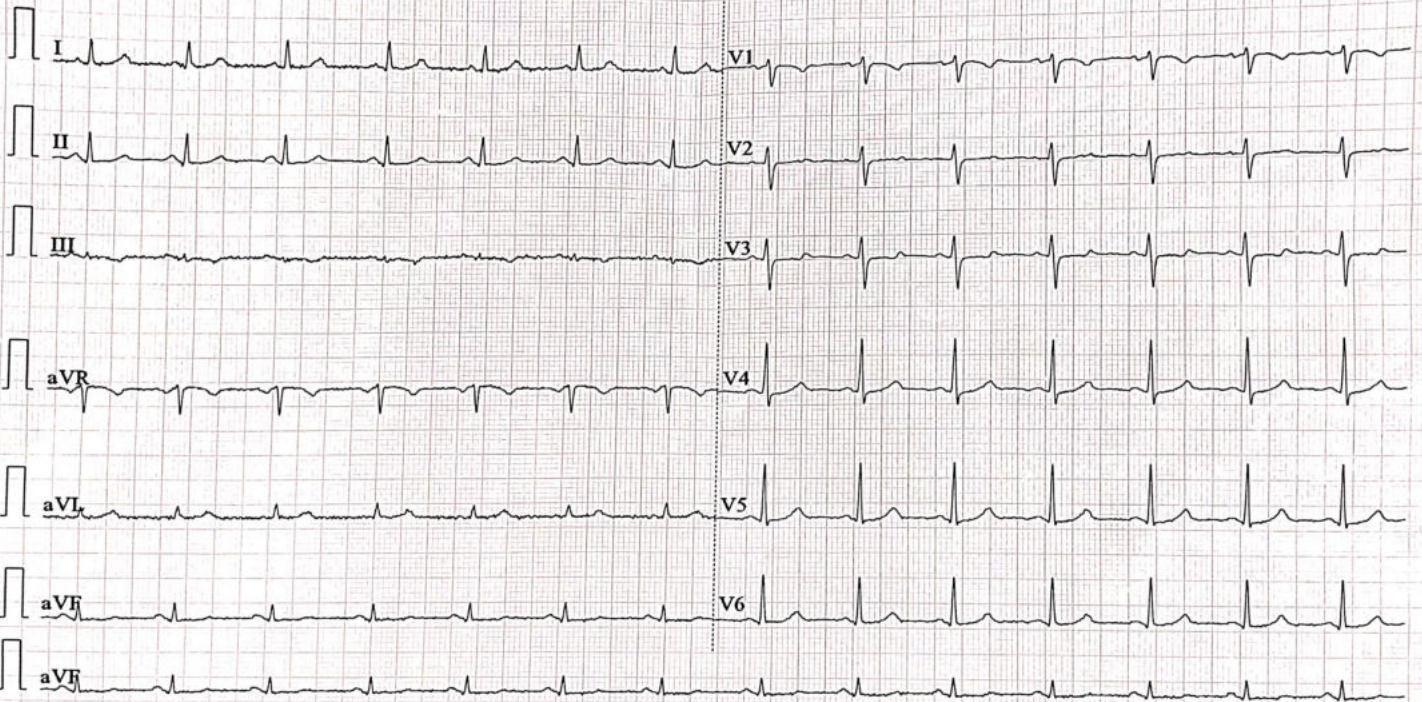



NAME OF PATIENT :- KALPANABEN SAVLANI

DATE:-22/01/2022

2D ECHO

Normal LV size (40mm /27 mm) and Normal LV systolic function

Overall LVEF 56%

No significant RWMA

Normal LV Diastolic Function

Normal RV size & Normal RV function

No MR, No AR, Trivial TR, No significant PAH

All valves are normal

No clot, thrombus, effusion.

SUMMARY:-

Normal LV size & Normal LV systolic function

No Significant RWMA

Normal LV diastolic function

No MR, No AR, Trivial TR , No significant PAH

Dr. Pratap Jethwani

M. D. (Medicine)

Ex Tutor- U.N.Mehta Heart Hospital



Name: Kalpanaben Kumarbha Savlani

ID No.: 22-PNK-A604(WB)

Date: 22nd January 2022

USG ABDOMEN & PELVIS

LIVER:

Normal in size & echotexture. IHBR appear normal. CBD ~ normal. Portal vein ~ normal.

GALL BLADDER:

Partially distended. No calculi / sludge seen.

PANCREAS:

Normal in size & echotexture. No peripancreatic collection / fat stranding seen.

No e/o pancreatic duct dilatation seen.

SPLEEN:

Normal in size & echotexture. Splenic vein is normal.

RIGHT KIDNEY:

Normal in size. Renal cortical echotexture and renal cortical thickness appears normal. Cortico medullary differentiation is maintained. No calculi / hydronephrosis.

LEFT KIDNEY:

Normal in size. Renal cortical echotexture and renal cortical thickness appears normal. Cortico medullary differentiation is maintained. No calculi / hydronephrosis.

URINARY BLADDER:

Distended, normal wall thickness. No evidence of calculi / trabeculations.

UTERUS:

Anteverted, Normal in size & echotexture. No myometrial / endometrial lesion seen.

Endometrial thickness = 6.5 mm.

OVARIES:

Both ovaries are normal in size & echotexture. No evidence of adenexal lesion.

URETERS & VUJ:

Both ureters are not dilated in present scan.

Both vesicoureteric junction appear normal in present scan.

FREE FLUID / LYMPHNODES:

Nil

BOWEL LOOPS:

Bowel loops are filled with gas. Bowel loop appear normal in calibre.

IMPRESSION:

- No significant abnormality seen in present scan.

The science of Radiological diagnosis is based on the interpretation of various shadows produced by both the normal and abnormal tissues and are not always conclusive. Abdominal fat and bowel gas may cause suboptimal scan window which can compromise / affect the findings. Further biochemical and radiological investigation & clinical correlation are required to reach the final diagnosis. The report and films are not valid for medico-legal purpose.

Dr. Pooja Rathod

MBBS DMRD.DNB (cont.)

GMC Regn. No. 64224

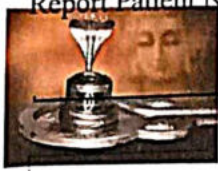

Shree Panchnath Sarvajnik Medical Trust

Managed : Smt. Manglaben Dayabhai Kotecha Hospital Reg. E 7629

Add.: Panchnath Temple, Limbda Chowk, Rajkot - 360 001

Patient ID: 73178	Patient Name: KALPANABEN KUMARBHAI SAVLANI F/33/Y W
Age:	Sex:
Accession Number:	Modality: CR
Referring Physician:	Study: CHEST
Study Date: 22-Jan-2022	

X-RAY - CHEST PA VIEW

OBSERVATION:

The trachea is central.

The mediastinal and cardiac silhouette are normal.

Cardiothoracic ratio is normal.

Cardiophrenic and costophrenic angles are normal.

Both hila are normal.

The lung fields are clear.

Bones of the thoracic cage are normal.

Soft tissues of the chest wall are normal.

IMPRESSION:

➤ *No significant abnormality seen.*



Shree Panchnath Sarvajanik Medical Trust

Managed : Smt. Manglaben Dayabhai Kotecha Hospital Reg. E 7629

Add.: Panchnath Temple, Limbda Chowk, Rajkot - 360 001

Mahendra Kumawat

**DR. MAHENDRA KUMAWAT
CONSULTANT RADIOLOGIST**

Date: 22-Jan-2022 16:14:09





To tpa.panchnath@gmail.com
Cc Mediwheel CC •
customercare@mediwheel.in
Mediwheel CC •
mediwheelwellness@gmail.com

Date 19 Jan 2022, 12:24 PM

 Standard encryption (TLS).
[See security details](#)



Mediwheel
...Your wellness partner



011-41195959

[Email:wellness@mediwheel.in](mailto:wellness@mediwheel.in)

Hi **Shri Panchnath Sarvajanic Medical Trust**,
Diagnostic/Hospital Location :**Near Limbda Chowk, Panchnath Plot,,City:Rajkot**

We have received the confirmation for the following booking .

Beneficiary Name : PKG10000228

Beneficiary Name : MS. **SAVLANI** KALPANA KUMAR

Member Age: 33

Member Gender : Female

Member Relation : Employee

Package Name : Medi-Wheel Full Body Health Checkup Female
Below 40

Location : RAJKOT,Gujarat-360002

Contact Details : 8460413457

Booking Date : 18-01-2022

Appointment Date : 22-01-2022



Shri Panchnath Sarvajanic Medical Trust

Reg. E 7629

Managed

Smt. Manglaben Dayabhai Kotecha Hospital

Panchnath Temple, Limda Chowk, Rajkot-360001. Ph. 2223249

Email :- Panchnathtrust@gmail.com. Website :- www.Panchnath.in.

Facebook :- <https://www.facebook.com/panchnathmahadev>



* 4 1 5 1 *

Patient's name	: KALPANABEN KUMARBHAI SAVLANI	Reg. ID	: P-73184-21
Age/Sex	: 33 Years/Female	Sample No.	: 4151
Referred by	: C/o. Mediwheel (arcofemi Healthcare Ltd)	Order Dt/time	: 22/01/2022 09:53

BLOOD GROUP- (ABO, Rh)

ABO System : "O"

Rh Typing : "POSITIVE"

Dr. Pravin Gojiya
M.D. (Path)

Print Date Time : 28/01/2022 10:20



Shri Panchnath Sarvajanic Medical Trust

Reg. E 7629

Managed

Smt. Manglaben Dayabhai Kotecha Hospital

Panchnath Temple, Limda Chowk, Rajkot-360001. Ph. 2223249

Email :- Panchnathtrust@gmail.com. Website :- www.Panchnath.in.

Facebook :- <https://www.facebook.com/panchnathmahadev>



* 4 1 5 1 *

Patient's name : KALPANABEN KUMARBHAI SAVLANI
Age/Sex : 33 Years/Female
Referred by : C/o. Mediwheel (arcofemi Healthcare Ltd)

Reg. ID : P-73184-21
Sample No. : 4151
Order Dt/time : 22/01/2022 09:53

HEMOGRAM

<u>Test</u>	<u>Result</u>	<u>Unit</u>	<u>Normal Range</u>
Hemoglobin	: 10.9	g/dl	[12.0-16.0]
Total RBC Count	: 4.48	mill/cmm	[4.2-5.4]
RBC Indices			
P.C.V	: 34.7	%	[37-47]
M.C.V.	: 77.4	femtolitre	[78-100]
M.C.H.	: 24.5	pg	[27-31]
M.C.H.C.	: 31.6	g/dl	[32-36]
R.D.W.	: 16.4	%	[11.5-14.0]
Total WBC Count	: 8390	/cmm	[4000-11000]
Differential WBC Count			
Polymorphs	: 60	%	[40-70]
Lymphocytes	: 32	%	[20-40]
Eosinophils	: 02	%	[01-05]
Monocytes	: 06	%	[02-08]
Basophils	: 00	%	[00-01]
Platelet Count	: 306000	/cmm	[150000-450000]
Platelet Indices			
M.P.V	: 9.6	femtolitre	[7.4-10.4]
P.D.W	: 15.9	%	[9-16]
P.C.T	: 0.292	%	[0.110-0.280]

Test performed on 6 part / 5 part hematology cell counter.

Dr. Pravin Gojiya
M.D. (Path)



Shri Panchnath Sarvajanik Medical Trust

Reg. E 7629

Managed

Smt. Manglaben Dayabhai Kotecha Hospital

Panchnath Temple, Limda Chowk, Rajkot-360001. Ph. 2223249

Email :- Panchnathtrust@gmail.com. Website :- www.Panchnath.in.

Facebook :- <https://www.facebook.com/panchnathmahadev>



* 4 1 5 1 *

Patient's name	: KALPANABEN KUMARBHAI SAVLANI	Reg. ID	: P-73184-21
Age/Sex	: 33 Years/Female	Sample No.	: 4151
Referred by	: C/o. Mediwheel (arcofemi Healthcare Ltd)	Order Dt/time	: 22/01/2022 09:53

ERYTHROCYTE SEDIMENTATION RATE (ESR)

<u>Test</u>	<u>Result</u>	<u>Unit</u>	<u>Normal Range</u>
After 1 hour	: 32	mm	[M: 1 - 7 / F: 3 - 12]

Dr. Pravin Gojiya
M.D. (Path)

Print Date Time : 28/01/2022 10:20



Shri Panchnath Sarvajanic Medical Trust

Reg. E 7629

Managed

Smt. Manglaben Dayabhai Kotecha Hospital

Panchnath Temple, Limda Chowk, Rajkot-360001. Ph. 2223249

Email :- Panchnathtrust@gmail.com. Website :- www.Panchnath.in.

Facebook :- <https://www.facebook.com/panchnathmahadev>



* 4 1 5 1 *

Patient's name : KALPANABEN KUMARBHAI SAVLANI Reg. ID : P-73184-21
Age/Sex : 33 Years/Female Sample No. : 4151
Referred by : C/o. Mediwheel (arcofemi Healthcare Ltd) Order Dt/time : 22/01/2022 09:53

FASTING BLOOD SUGAR

<u>Test</u>	<u>Result</u>	<u>Unit</u>	<u>Normal Range</u>
Fasting blood sugar	: 87.0	mg/dl	Non Diabetic: 70 - 109 Impaired : 110 - 125 Diabetic: >126
Fasting urine sugar	: Nil	-	
Fasting urine Ketone	: Absent		

Test performed on fully automated SIEMENS DIMENSION EXL-200.

Dr. Pravin Gojiya
M.D. (Path)

Print Date Time : 28/01/2022 10:20



Shri Panchnath Sarvajanik Medical Trust

Reg. E 7629

Managed

Smt. Manglaben Dayabhai Kotecha Hospital

Panchnath Temple, Limda Chowk, Rajkot-360001. Ph. 2223249

Email :- Panchnathtrust@gmail.com. Website :- www.Panchnath.in.

Facebook :- <https://www.facebook.com/panchnathmahadev>



* 4 1 5 1 *

Patient's name	: KALPANABEN KUMARBHAI SAVLANI	Reg. ID	: P-73184-21
Age/Sex	: 33 Years/Female	Sample No.	: 4151
Referred by	: C/o. Mediwheel (arcofemi Healthcare Ltd)	Order Dt/time	: 22/01/2022 09:53

Gamma Glutamyltransferase (GGT)

<u>Test</u>	<u>Result</u>	<u>Unit</u>	<u>Normal Range</u>
G.G.T.	: 18.0	U/L	05-55

Dr. Pravin Gojiya
M.D. (Path)

Print Date Time : 28/01/2022 10:20



Shri Panchnath Sarvajanik Medical Trust

Reg. E 7629

Managed

Smt. Manglaben Dayabhai Kotecha Hospital

Panchnath Temple, Limda Chowk, Rajkot-360001. Ph. 2223249

Email :- Panchnathtrust@gmail.com. Website :- www.Panchnath.in.

Facebook :- <https://www.facebook.com/panchnathmahadev>



* 4 1 5 1 *

Patient's name	: KALPANABEN KUMARBHAI SAVLANI	Reg. ID	: P-73184-21
Age/Sex	: 33 Years/Female	Sample No.	: 4151
Referred by	: C/o. Mediwheel (arcofemi Healthcare Ltd)	Order Dt/time	: 22/01/2022 09:53

HbA1c [Glycosylated Haemoglobin]

<u>Test</u>	<u>Result</u>	<u>Unit</u>	<u>Reference Range (%)</u>
Glycosylated Haemoglobin : 5.2 (HbA1c)		%	Non Diabetic Level: 4 - 6 Therapy Range: <7 Change of Therapy: >8
Estimated Average glucose : 102.54		mg/dl	70-126

Method : By HPLC (Performed on Biorad D10)

Interference:

- Elevated fetal haemoglobin (HbF) variant may cause falsely elevated HbA1c result.
- Conditions that shortens RBC life span (e.g. recovery from acute blood loss, hemolytic anemia) will falsely lower HbA1c test results.
- Iron deficiency anemia is associated with higher HbA1c concentration and iron replacement therapy lowers HbA1c concentrations.
- Clinical correlation and alternate methods of glucose estimation should be consider in above interference cases.

Dr. Pravin Gojiya
M.D. (Path)

Print Date Time : 28/01/2022 10:20



Shri Panchnath Sarvajanic Medical Trust

Reg. E 7629

Managed

Smt. Manglaben Dayabhai Kotecha Hospital

Panchnath Temple, Limda Chowk, Rajkot-360001. Ph. 2223249

Email :- Panchnathtrust@gmail.com. Website :- www.Panchnath.in.

Facebook :- <https://www.facebook.com/panchnathmahadev>



* 4 1 5 1 *

Patient's name : KALPANABEN KUMARBHAI SAVLANI
Age/Sex : 33 Years/Female
Referred by : C/o. Mediwheel (arcofemi Healthcare Ltd)

Reg. ID : P-73184-21
Sample No. : 4151
Order Dt/time : 22/01/2022 09:53

LIPID PROFILE

<u>TEST</u>	<u>RESULTS</u>	<u>UNITS</u>	<u>NORMAL VALUES</u>
Cholesterol	: 159.0	mg/dl	Desirable level/low risk : < 200 Borderline level/moderate risk : 200-239 Elevated level/ high risk : > 240
Triglyceride	: 60.0	mg/dl	Normal : <150 Borderline high :150-200 High : 200 -499 Very high: >500
HDL Cholesterol	: 37.0	mg/dl	Low risk : >60 Moderate risk : 35-60 High risk : <35
LDL Cholesterol (Direct)	: 108.0	mg/dl	Desirable level/low risk : <130 Borderline level/moderate risk : 130-159 Elevated level/ high risk : >160
VLDL	: 12	mg/dl	Upto 34
Chol./HDL Ratio	: 4.3		3.5-5
LDL/HDL Ratio	: 2.9		2.5-3.5

Test performed on fully automated SIEMENS DIMENSION EXL-200.

Dr. Pravin Gojiya
M.D. (Path)

Print Date Time : 28/01/2022 10:20



Shri Panchnath Sarvajanic Medical Trust

Reg. E 7629

Managed

Smt. Manglaben Dayabhai Kotecha Hospital

Panchnath Temple, Limda Chowk, Rajkot-360001. Ph. 2223249

Email :- Panchnathtrust@gmail.com. Website :- www.Panchnath.in.

Facebook :- <https://www.facebook.com/panchnathmahadev>



* 4 1 5 1 *

Patient's name : KALPANABEN KUMARBHAI SAVLANI
Age/Sex : 33 Years/Female
Referred by : C/o. Mediwheel (arcofemi Healthcare Ltd)

Reg. ID : P-73184-21
Sample No. : 4151
Order Dt/time : 22/01/2022 09:53

LIVER FUNCTION TEST

<u>Test</u>	<u>Result</u>	<u>Unit</u>	<u>Normal Range</u>
S.G.P.T. (ALT)	: 30.0	IU/L	[14-59]
S.G.O.T. (AST)	: 23.0	IU/L	[15-37]
S. Alkaline Phosphatase	: 64.0	IU/L	[50-136]
S. Bilirubin (Total)	: 0.5	mg/dl	[0.2-1.0]
S. Bilirubin (Direct)	: 0.2	mg/dl	[0.0-0.2]
S. Bilirubin (Indirect)	: 0.3	mg/dl	[0.0-0.9]
S. Proteins: (Total)	: 7.3	gm/dl	[6.4-8.2]
S. Albumin	: 3.4	gm/dl	[3.4-5.0]
S. Globulin	: 3.9	gm/dl	[2.5-3.5]
A/G Ratio	: 0.9		

Test performed on fully automated SIEMENS DIMENSION EXL-200

HBsAg : Non Reactive
(Hepatitis B surface antigen)
(Method: Immunochromatography)

Dr. Pravin Gojiya
M.D. (Path)



Shri Panchnath Sarvajanik Medical Trust

Reg. E 7629

Managed

Smt. Manglaben Dayabhai Kotecha Hospital

Panchnath Temple, Limda Chowk, Rajkot-360001. Ph. 2223249

Email :- Panchnathtrust@gmail.com. Website :- www.Panchnath.in.

Facebook :- <https://www.facebook.com/panchnathmahadev>



* 4 1 5 1 *

Patient's name	: KALPANABEN KUMARBHAI SAVLANI	Reg. ID	: P-73184-21
Age/Sex	: 33 Years/Female	Sample No.	: 4151
Referred by	: C/o. Mediwheel (arcofemi Healthcare Ltd)	Order Dt/time	: 22/01/2022 09:53

POSTPRANDIAL BLOOD SUGAR

<u>Test</u>	<u>Result</u>	<u>Unit</u>	<u>Normal Range</u>
Post prandial bl.sugar	: 92.0	mg/dl	Non Diabetic: < 140 Impaired : 140 - 200 Diabetic: > 200
Post prandial urine sugar	: Nil		
Post prandial urine Ketone	: Absent		

Test performed on fully automated SIEMENS DIMENSION EXL-200.

Dr. Pravin Gojiya
M.D. (Path)

Print Date Time : 28/01/2022 10:20



Shri Panchnath Sarvajanik Medical Trust

Reg. E 7629

Managed

Smt. Manglaben Dayabhai Kotecha Hospital

Panchnath Temple, Limda Chowk, Rajkot-360001. Ph. 2223249

Email :- Panchnathtrust@gmail.com. Website :- www.Panchnath.in.

Facebook :- <https://www.facebook.com/panchnathmahadev>



* 4 1 5 1 *

Patient's name : KALPANABEN KUMARBHAI SAVLANI
Age/Sex : 33 Years/Female
Referred by : C/o. Mediwheel (arcofemi Healthcare Ltd)

Reg. ID : P-73184-21
Sample No. : 4151
Order Dt/time : 22/01/2022 09:53

STOOL EXAMINATION

PHYSICAL EXAMINATION:

Quantity : 5.0 gms
Colour : Brown
Consistency : Semisolid
Blood : Absent
Mucus : Absent
Pus : Absent
Reaction : Acidic
Parasites [Worms or segment] : Absent

CHEMICAL EXAMINATION:

Occult Blood : Negative

MICROSCOPIC EXAMINATION:

Pus cells : Occasional / hpf
Red Cells : Absent / hpf
Vegetable Cells : Present
Fat Droplets : Absent
Starch Granules : Absent
Macrophages : Absent
Trophozoites : Absent
Ova : Absent
Cysts : Absent
Bacteria : Present

Dr. Pravin Gojiya
M.D. (Path)



Shri Panchnath Sarvajanic Medical Trust

Reg. E 7629

Managed

Smt. Manglaben Dayabhai Kotecha Hospital

Panchnath Temple, Limda Chowk, Rajkot-360001. Ph. 2223249

Email :- Panchnathtrust@gmail.com. Website :- www.Panchnath.in.

Facebook :- <https://www.facebook.com/panchnathmahadev>



* 4 1 5 1 *

Patient's name : KALPANABEN KUMARBHAI SAVLANI Reg. ID : P-73184-21
Age/Sex : 33 Years/Female Sample No. : 4151
Referred by : C/o. Mediwheel (arcofemi Healthcare Ltd) Order Dt/time : 22/01/2022 09:53

Thyroid Hormone Study

Test	Result	Unit	Reference Range
Serum T3	: 1.17	ng/ml	0.60-1.81
Serum T4	: 9.1	µg/dl	3.2-12.6
Serum TSH (Ultrasensitive- TSH3UL)	: 1.413	µIU/ml	0.55-4.78

Pregnancy Ref. Range:

1st Trimester- 0.1-2.5

2nd Trimester- 0.2-3.0

3rd Trimester- 0.3-3.0

The test is done on fully automated ADVIA Centaur CP - USA by ECLIA Method.

Dr. Pravin Gojiya
M.D. (Path)

Print Date Time : 28/01/2022 10:20



Shri Panchnath Sarvajanik Medical Trust

Reg. E 7629

Managed

Smt. Manglaben Dayabhai Kotecha Hospital

Panchnath Temple, Limda Chowk, Rajkot-360001. Ph. 2223249

Email :- Panchnathtrust@gmail.com. Website :- www.Panchnath.in.

Facebook :- <https://www.facebook.com/panchnathmahadev>



* 4 1 5 1 *

Patient's name : KALPANABEN KUMARBHAI SAVLANI
Age/Sex : 33 Years/Female
Referred by : C/o. Mediwheel (arcofemi Healthcare Ltd)

Reg. ID : P-73184-21
Sample No. : 4151
Order Dt/time : 22/01/2022 09:53

BLOOD UREA NITROGEN/CREATININE RATIO

Test	Result	Unit	Normal Range
Blood Urea	: 16.0	mg/dl	14.9-38.5
Blood Urea Nitrogen(BUN)	: 7.5	mg/dl	7-21
Creatinine	: 0.63	mg/dl	0.55-1.02
BUN/Creatinine Ratio	: 11.9		

The test is carried out on fully automated Siemens Dimension EXL-200

Dr. Pravin Gojiya
M.D. (Path)

Print Date Time : 28/01/2022 10:20



Shri Panchnath Sarvajanik Medical Trust

Reg. E 7629

Managed

Smt. Manglaben Dayabhai Kotecha Hospital

Panchnath Temple, Limda Chowk, Rajkot-360001. Ph. 2223249

Email :- Panchnathtrust@gmail.com. Website :- www.Panchnath.in.

Facebook :- <https://www.facebook.com/panchnathmahadev>



* 4 1 5 1 *

Patient's name : KALPANABEN KUMARBHAI SAVLANI
Age/Sex : 33 Years/Female
Referred by : C/o. Mediwheel (arcofemi Healthcare Ltd)

Reg. ID : P-73184-21
Sample No. : 4151
Order Dt/time : 22/01/2022 09:53

SERUM URIC ACID

<u>Test</u>	<u>Result</u>	<u>Unit</u>	<u>Normal Range</u>
Serum uric acid	: 3.5	mg/dl	[2.6-6.2]

Test performed on fully automated SIEMENS DIMENSION EXL-200.

Dr. Pravin Gojiya
M.D. (Path)

Print Date Time : 28/01/2022 10:20



Shri Panchnath Sarvajanic Medical Trust

Reg. E 7629

Managed

Smt. Manglaben Dayabhai Kotecha Hospital

Panchnath Temple, Limda Chowk, Rajkot-360001. Ph. 2223249

Email :- Panchnathtrust@gmail.com. Website :- www.Panchnath.in.

Facebook :- <https://www.facebook.com/panchnathmahadev>



* 4 1 5 1 *

Patient's name : KALPANABEN KUMARBHAI SAVLANI
Age/Sex : 33 Years/Female
Referred by : C/o. Mediwheel (arcofemi Healthcare Ltd)

Reg. ID : P-73184-21
Sample No. : 4151
Order Dt/time : 22/01/2022 09:53

URINE EXAMINATION

PHYSICAL EXAMINATION:

Volume - 20 ml
Colour - Pale Yellow
Blood - Absent
Appearance - Clear
Deposit - Absent

CHEMICAL EXAMINATION:

Sp. Gravity - 1.025
Protein - Absent
Glucose - Absent
Ketone - Absent
Urobilinogens - Normal
Bile Salts - Absent
Bile Pigments - Absent
Reaction - 5.5

MICROSCOPIC EXAMINATION: [After centrifugation at 2000 r.p.m. for 5 minutes]

Pus Cells - 0-1 /H.P.F.
Red Cells - Absent /H.P.F.
Epithelial Cells - 0-1 /H.P.F.
Casts - Absent
Crystals - Absent
Yeast Cells - Absent
Trichomonas Vag. - Absent
Bacteria - Absent

Test is performed on 10 parameter semiauto urine chemistry analyser- Uriscan-PRO.

Dr. Pravin Gojiya
M.D. (Path)

Print Date Time : 28/01/2022 10:20