

भारत सरकार  
Government of India

भयूर रमेश पाथीकर  
Mayur Ramesh Pathrikar  
जन्म तारीख/DOB: 08/08/1985  
पुरुष/ MALE

Download Date: 14/09/2021

Issue Date: 12/03/2019

9682 3004 8645  
VID : 9186 8196 7615 4598

माझे आधार, माझी ओळख

भारतीय विशिष्ट ओळख प्राधिकरण  
Unique Identification Authority of India

पत्ता:  
फ्लॉट नं 406, ग्रँड बे सोलापूर रोड, एस नं 65/ 2ए, पुणे  
सोलापूर रोड, मांजरी बुद्रुक, पुणे,  
महाराष्ट्र - 412307

Address:  
FLAT NO A1 406, GRAND BAY SOCIETY,  
S. NO. 65/ 2A, PUNE SOLAPUR ROAD,  
Manjari Budruk, Pune,  
Maharashtra - 412307

9682 3004 8645  
VID : 9186 8196 7615 4598

1947 | help@uidai.gov.in | www.uidai.gov.in

*Dr. Mahesh V. Padsalge*  
MD. (Medicine)  
Consultant Physician  
Reg. No. 91424 (MMC)

Mayur pathrikar  
ID 38

07 10 2023 9 32 05  
DIABECARE-DIABETES & ENDOCRINE  
OPP. GRAND CENTRAL MALL  
SEAWOOD

Male

91 bpm  
-- / -- mmHg

*ECG within normal limit*

Normal sinus rhythm  
Normal ECG

QRS	74 ms
QT / QTcBaz	330 / 405 ms
PR	116 ms
P	90 ms
RR / PP	662 / 659 ms
P / QRS / T	46 / 74 / 48 degrees

*Dr.*  
**Dr. Mahesh V. Padsalge**  
MD. (Medicine)  
Consultant Physician  
Reg. No. 91424 (MMC)

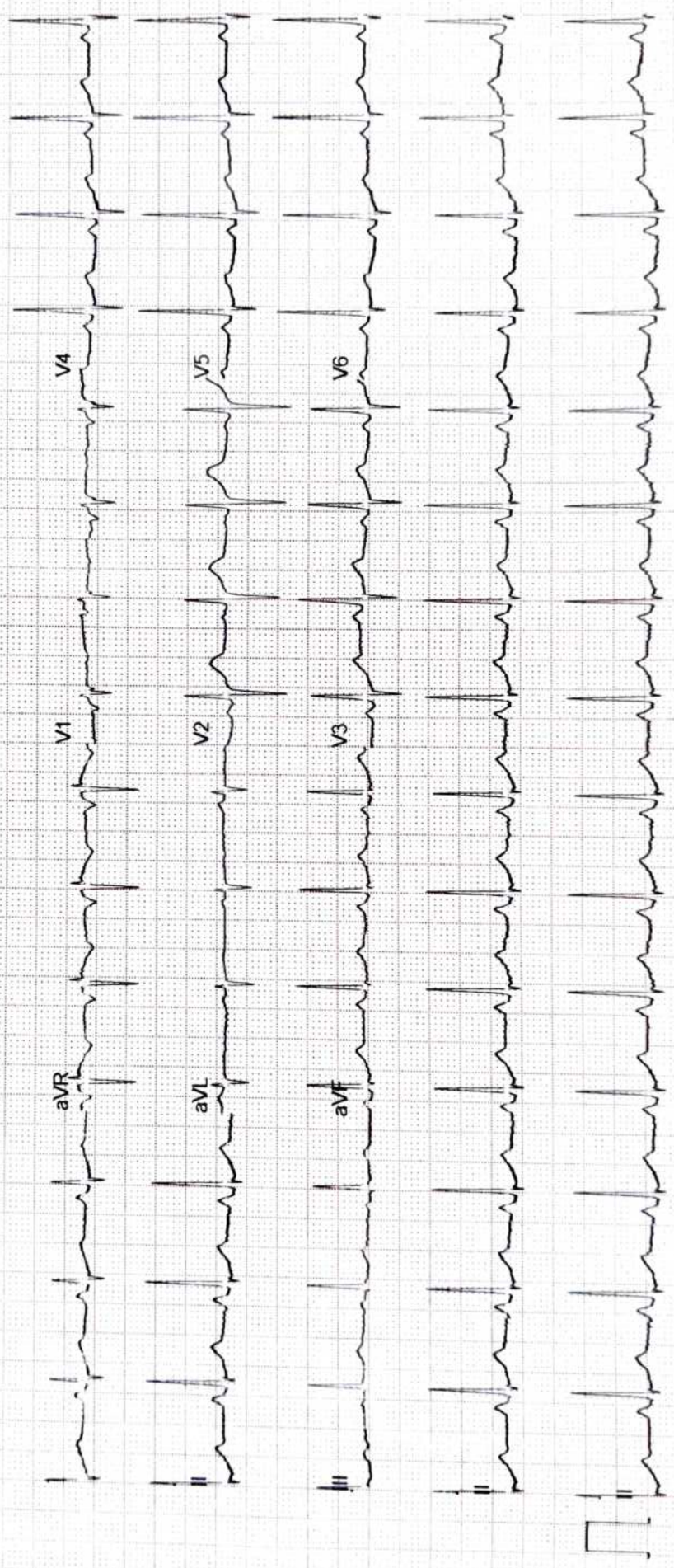

Mayur Pathrikar  
Age: 35y/m

Eye Checkup

	(R)	(L)
VA	6/6	6/6
	N <sub>6</sub>	N <sub>6</sub>
A/Sey	(N)	(N)
(F)	(N)	(N)
	(BS)	WNT

\_\_\_\_\_ by

**NAME- MAYUR PATHRIKAR****DATE-7/10/2023****AGE- 38/M****X-RAY CHEST PA**

The Soft Tissues And Bony Thorax Are Normal.

Both The Costophrenic And Cardiophrenic Angles Are Clear.

Cardiac Shape And Size Appears Normal.

The Lung Field Appears Normal.

Both The Hila Are Normal In Density And Position.

Both The Domes Of Diaphragm And Mediastinum Are Normal.

**Impression: - Normal Chest X-Ray.**

For, *Ana*

**DR.MRUDULA BABAR**  
**CONSULTANT RADIOLOGIST**

**DR. MRUDULA BABAR**  
MBBS, MD, DMRE (RADIOLOGY)  
CPS MUMBAI 2009  
REG. NO. 2005/03/2139

**ECHO Report**

**Date: 08/10/2023**

**Patient Details**

**Patient ID –**

**Name- MR.MAYUR RAMESH PATHRIKAR**

**Age- 38 YEARS**

**Gender- MALE**

**Referral BY - MEDIWHEEL**

**Doctor Incharge DR. MAHESH PADSALGE**

**Clinical Status of Patient -**

**Finding description -**

- 1. TACHYCARDIA DURING STUDY .**
- 2. Normal LV systolic function.**
- 3. No RWMA.**
- 4. All cardiac valves are structurally normal.**
- 5. Trivial MR, Trivial PR, NO AR.**
- 6. No PAH.**
- 7. Normal RV systolic function.**
- 8. No clot/vegetation/pericardial effusion.**
- 9. No coarctation of aorta.**

**Chamber Dimensions-M mode Findings**

LVID (Diastole) 35-56(mm)	- 35.00	LVID (Systole) 24-42(mm)	- 23.00
IVS (Diastole) 8-12(mm)	- 09.00	IVS (Systole) 14-42(mm)	- 11.00
LVPWT (Diastole) 6-11(mm)	- 09.00	EPSS	- 3.00
LVEF (%)	- 65%	LVFS (%)	- 35.00
LV Volume (Diastolic)(mm <sup>3</sup> )		LV Volume (Systolic)(mm <sup>3</sup> )	
Meridional Wall Stress in System		Cubed LV Volume in Diastole (mm <sup>3</sup> )	
Cubed LV+ myocardial volume (mm <sup>3</sup> )		Velocity of circumferential Shortening (mm)	
Aortic root 22-37(mm)	- 28.00	Left Atrium Width (mm)	
Left Atrium Length (mm)	- 25.00	Left Atrium Area (mm <sup>2</sup> )	
Left Atrium Volume (mm <sup>3</sup> )		RV Function	
RV size	Normal	RA Size	
Normal		IVC Size (mm) – 10mm Collapsible	
RV volume (mm <sup>3</sup> )			
Normal			
Pericardium	Normal		
Effusion	None		
Resp Variation	Present		
Predicted RV Systolic Pressure			

**Doppler Findings- I**



**Dr. Mahesh Padsalge**

*Dr. Mahesh V. Padsalge*  
MD. (Medicine)  
Consultant Physician  
Reg. No. 91424 (MMC)

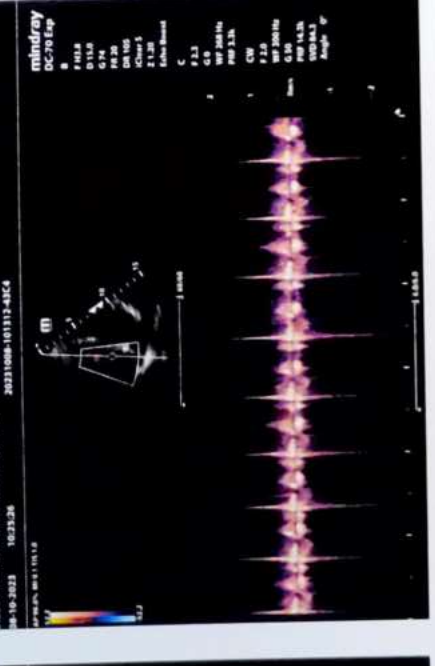
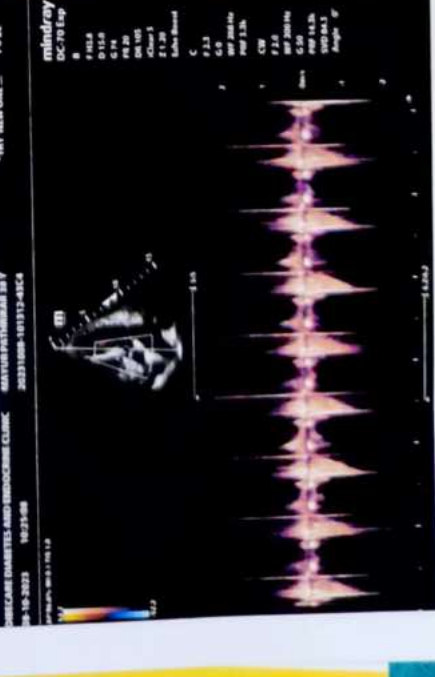
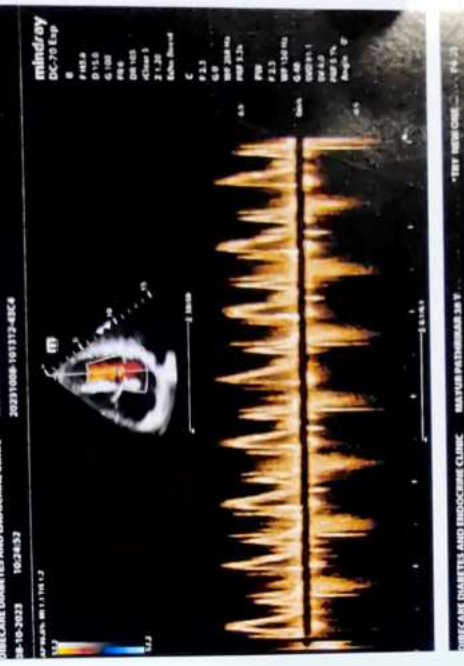
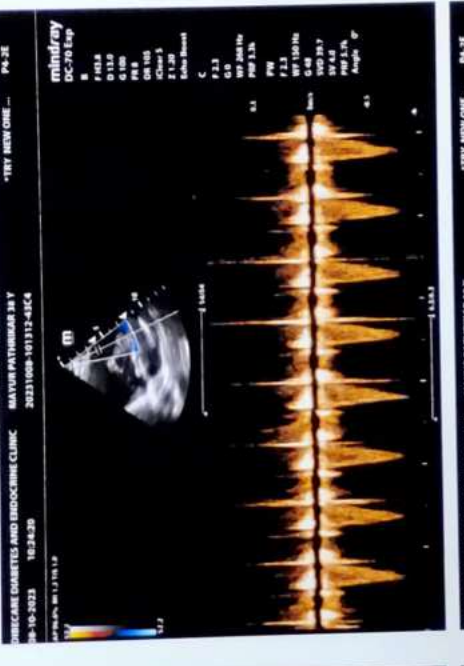
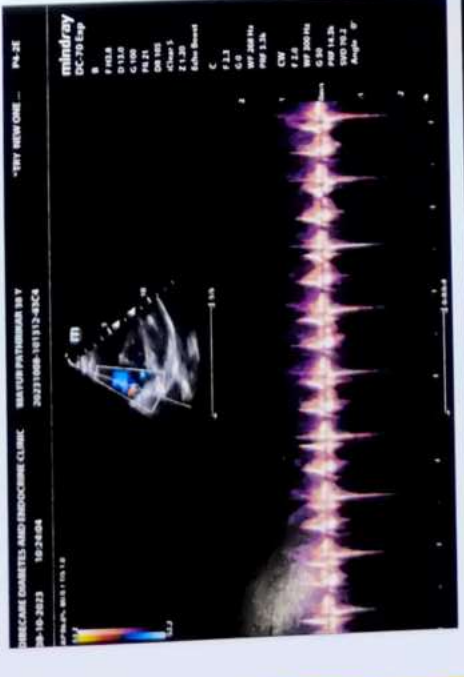
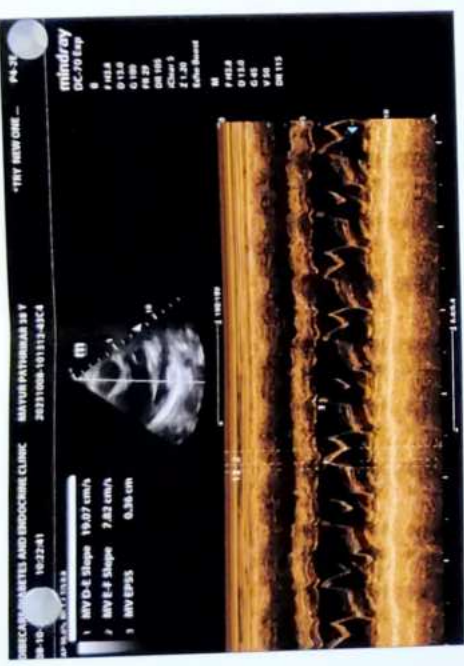
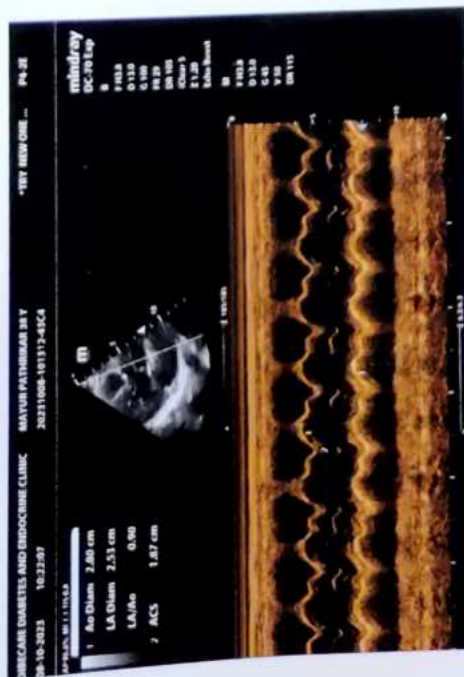

Name : MR MAYUR PATHRIKAR	Age/sex: 38 Yrs. /MALE
Ref by: MEDIWHEEL	Date: 07/10/2023

**ULTRASOUND EXAMINATION OF ABDOMEN & PELVIS**

**Findings-**

Suboptimal scan due to excessive bowel gases.

The Liver is normal in size (14.8 cm), shape and raised echogenicity. No focal lesion is seen. The Hepatic veins appear normal. There is no IHBR dilatation. The portal vein appears normal.

The gall bladder is distended. The proximal C.B.D. is normal caliber. Few polyps are seen, largest ms 2.7mm.

Visualized head of Pancreas appears normal in size and reflectivity. The pancreatic duct is not dilated. Rest of the pancreas and retro peritoneum is obscured by bowel gases

The spleen is normal in size (9.6 cm), No focal lesion is seen. Splenic vein is normal at hilum.

Both kidneys are normal in position and size. They show normal cortical reflectivity and cortico-medullary differentiation. There is no evidence of renal calculus, hydronephrosis.

Right kidney measures 11.1 x 5.7 cm

Left kidney measures 11.3 x 5.0 cm and shows 10 x 10mm sized simple cortical cyst at upper pole

The Urinary bladder is well distended. No evidence of any intraluminal mass or calculi.

The visualized Prostate appears normal in size, shape and homogenous echotexture, It Measures 2.4 x 3.6 x 2.7 cm volume- 12.5cc

There is no free fluid is seen in the pelvis. No probe tenderness in present study.

**IMPRESSION:-**

- **Grade 1-2 fatty infiltration of liver.**
- **GB polyps.**
- **Left renal simple cortical cyst**
  
- **Adv : clinical correlation.**



**Dr. MRUDULA BABAR**  
**CONSULTANT RADIOLOGIST**

**DR. MRUDULA BABAR**  
CONSULTANT RADIOLOGIST  
DIABECARE  
DIABETES & ENDOCRINE CLINIC  
SEAWOODS  
PLOT NO. 46/47, SEC 40, OPP. GRAND CENTRAL MALL, SEAWOODS (W), NAVI MUMBAI-400706  
TEL: 9320404477 / 022-2770 4477  
KHARGHAR  
PLOT NO. 61-62, SECTOR-21, NEAR SHILP CHOWK, ABOVE IDBI BANK, KHARGHAR, NAVI MUMBAI-410210  
TEL: 7391995554 / 022-2771 9497  
diabcare diabetescentre@gmail.com | www.diabcare.org



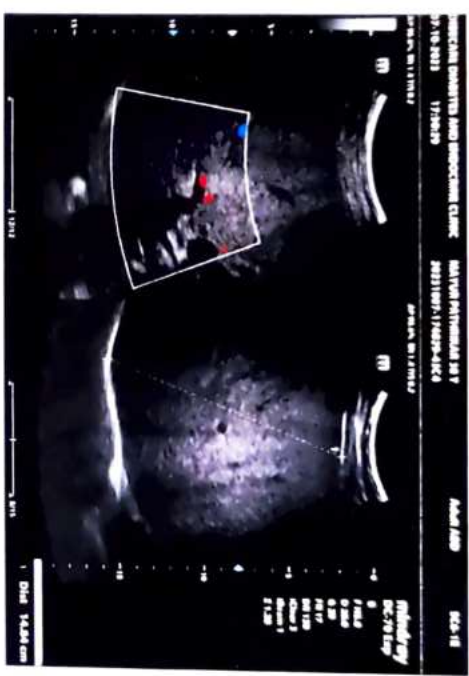

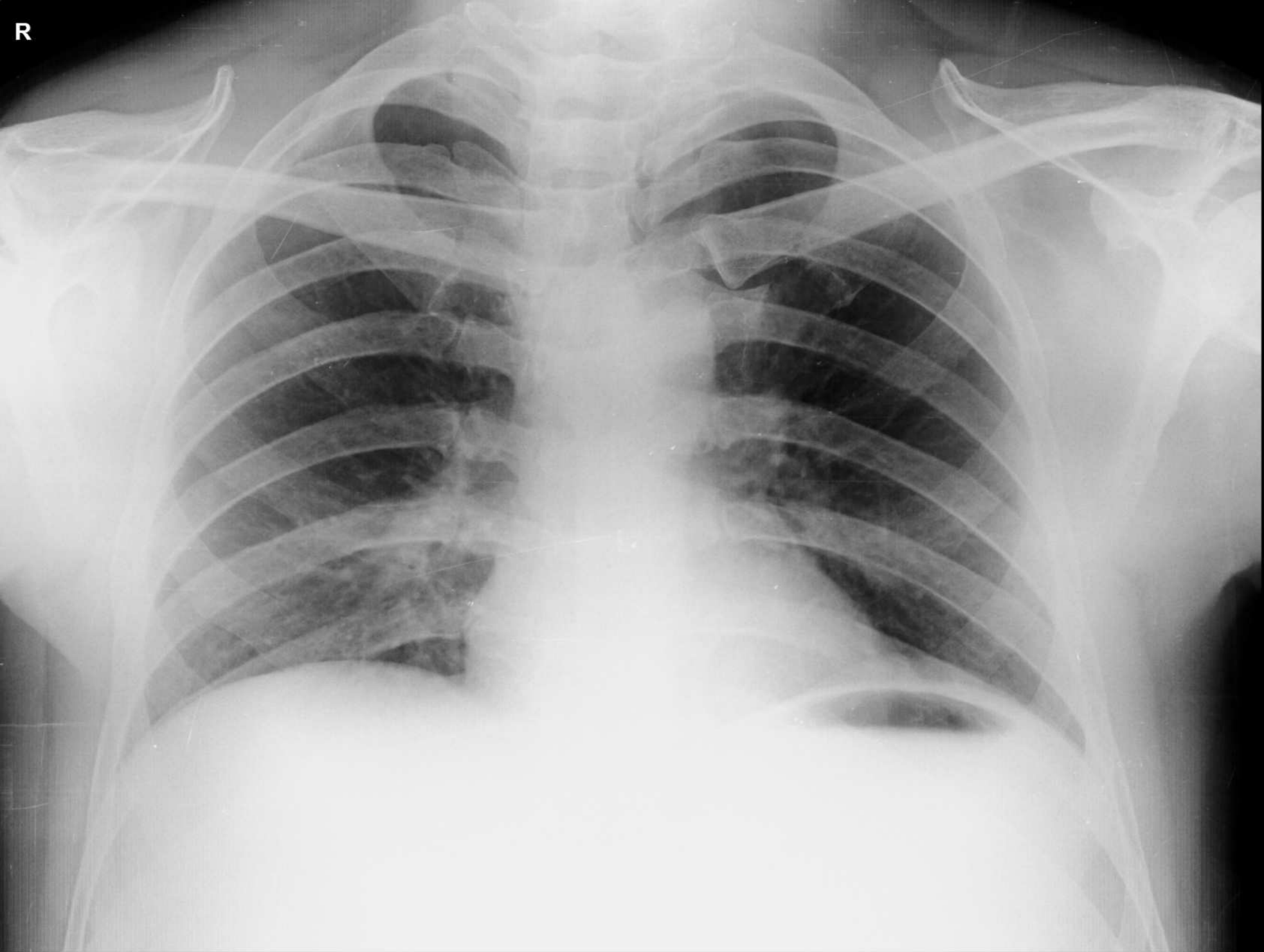

**MAYUR PATHRIKAR 38 Y M 10/7/2023 09:59 AM**  
**OLIVE DIAGNOSTIC, SEAWOOD SEC 40**

Patient Name : **MR. PATHRIKAR MAYUR RAMESH**  
Patient ID : 54322  
Age / Sex : 38 years / Male  
Referred by : MEDIWHEEL  
Bill ID : 87814

Collected : Oct 07, 2023, 10:08 a.m.  
Reported : Oct 07, 2023, 12:12 p.m.  
Sample ID :



Test Description	Results	Units	Biological Reference Range
------------------	---------	-------	----------------------------

**ULTRASENSITIVE THYROID STIMULATING HORMONE (TSH)**

Sample Type : Serum

<b>Ultrasensitive Thyroid Stimulative Hormone (TSH)</b> [ CLIA ]	4.38	μIU/mL	0.3 - 4.5 1st trimester - 0.1 - 2.5μIU/mL 2nd trimester - 0.2 - 3μIU/mL 3rd trimester - 0.3 - 3μIU/mL
---	------	--------	--

**Clinical Significance :-**

1. Serum TSH concentrations exhibit a diurnal variation with the peak occurring during the night.
2. Useful for: Screening for thyroid dysfunction and detecting mild (subclinical), as well as overt, primary hypo- or hyperthyroidism in ambulatory patients.
3. Monitoring patients on thyroid replacement therapy.
4. Confirmation of thyroid-stimulating hormone (TSH) suppression in thyroid cancer patients on thyroxine suppression therapy.
5. Prediction of thyrotropin-releasing hormone-stimulated TSH response.

**\*\*END OF REPORT\*\***



**Dr. Sudhamani S. MD**  
Consultant Pathologist  
Reg. No. : 90461

Patient Name : **MR. PATHRIKAR MAYUR RAMESH**  
Patient ID : 54322  
Age / Sex : 38 years / Male  
Referred by : MEDIWHEEL  
Bill ID : 87814

Collected : Oct 07, 2023, 10:08 a.m.  
Reported : Oct 07, 2023, 12:12 p.m.  
Sample ID :



Test Description	Results	Units	Biological Reference Range
<b><u>FASTING BLOOD SUGAR</u></b>			
Sample Type : Flouride R			
Fasting Blood Sugar [ GOD - POD ]	<b>122.3</b>	mg/dl	Normal : 70 - 99 mg/dl impaired Tolerance : 100 - 125mg/dl Diabetes Mellitus : >126 mg/dl
Technique :-	Fully Automated Biochemistry Analyser ERBA EM-200		

\*\*\*END OF REPORT\*\*\*



**Dr. Sudhamani S. MD**  
Consultant Pathologist  
Reg. No. : 90461

Patient Name : **MR. PATHRIKAR MAYUR RAMESH**  
Patient ID : 54322  
Age / Sex : 38 years / Male  
Referred by : MEDIWHEEL  
Bill ID : 87814

Collected : Oct 07, 2023, 10:08 a.m.  
Reported : Oct 07, 2023, 12:12 p.m.  
Sample ID :



Test Description	Results	Units	Biological Reference Range
------------------	---------	-------	----------------------------

**POST PRANDIAL BLOOD SUGAR**

Sample Type : Flouride PP

Post Prandial Blood Sugar [ GOD - POD ]	179.10	mg/dl	110-180
--	--------	-------	---------

Technique :- Done On Fully Automated Biochemistry Analyser ERBA EM-200

**\*\*END OF REPORT\*\***



**Dr. Sudhamani S. MD**  
Consultant Pathologist  
Reg. No. : 90461

Patient Name : **MR. PATHRIKAR MAYUR RAMESH**  
Patient ID : 54322  
Age / Sex : 38 years / Male  
Referred by : MEDIWHEEL  
Bill ID : 87814

Collected : Oct 07, 2023, 10:08 a.m.  
Reported : Oct 07, 2023, 12:12 p.m.  
Sample ID :



---

Test Description	Results	Units	Biological Reference Range
------------------	---------	-------	----------------------------

---

**BLOOD GROUP**

Sample Type : EDTA / Whole Blood

ABO Grouping	"A"
Rh Grouping	POSITIVE

**Note:**

These report is for information purpose only. Blood group needs to be reconfirmed at the time of cross matching for blood transfusion.

---

\*\*END OF REPORT\*\*



**Dr. Sudhamani S. MD**  
Consultant Pathologist  
Reg. No. : 90461

Patient Name : **MR. PATHRIKAR MAYUR RAMESH**  
Patient ID : 54322  
Age / Sex : 38 years / Male  
Referred by : MEDIWHEEL  
Bill ID : 87814

Collected : Oct 07, 2023, 10:08 a.m.  
Reported : Oct 07, 2023, 12:12 p.m.  
Sample ID :



Test Description	Results	Units	Biological Reference Range
------------------	---------	-------	----------------------------

**LIPID PROFILE**

Sample Type : Serum

TOTAL CHOLESTEROL [ CHOD-PAP ]	181.5	mg/dL	Desirable : <200 mg/dl Borderline : 200 - 239mg/dl High : >240 mg/dl
TRIGLYCERIDES [ Glycerol Phosphate Oxidase ]	<b>282.9</b>	mg/dL	Desirable : <150 mg/dl Borderline : 150 - 199mg/dl High : >200mg/dl
HDL CHOLESTEROL [ Direct ]	<b>37.5</b>	mg/dL	Desirable : >40 mg/dl Borderline Risk : 35 mg/dl High Risk : <30 mg/dl
LDL CHOLESTEROL [ Calculated ]	87.42	mg/dL	Desirable : <100 mg/dl Borderline : 130 - 160mg/dl High : >160mg/dl
VLDL Cholesterol [ Calculated ]	<b>56.58</b>	mg/dL	Desirable : <26 mg/dl Borderline : >30 mg/dl
Total Chol / HDL Chol Ratio [ Calculated ]	<b>4.84</b>	mg/dL	Desirable : <5 %
LDL / HDL Ratio [ Calculated ]	2.33		1.00 - 3.55
NON-HDL CHOLESTEROL [ Calculated ]	<b>144</b>	mg/dL	Desirable : <130 mg/dl Borderline : 160 - 189 mg/dl High : >220 mg/dl

**Technique:** Fully Automated Biochemistry Analyser ERBA EM-200.

**\*\*END OF REPORT\*\***

**Dr. Sudhamani S. MD**  
Consultant Pathologist  
Reg. No. : 90461

Patient Name : **MR. PATHRIKAR MAYUR RAMESH**  
Patient ID : 54322  
Age / Sex : 38 years / Male  
Referred by : MEDIWHEEL  
Bill ID : 87814

Collected : Oct 07, 2023, 10:08 a.m.  
Reported : Oct 07, 2023, 12:12 p.m.  
Sample ID :



Test Description	Results	Units	Biological Reference Range
------------------	---------	-------	----------------------------

### URINE ANALYSE REPORT

Sample Type : Urine

#### PHYSICAL EXAMINATION

COLOUR	Pale Yellow		
APPEARANCE	Clear		
REACTION (PH)	6.0		4.8 - 7.6
SPECIFIC GRAVITY	1.020		1.010 - 1.030
ALBUMIN	Absent		
GLUCOSE	<b>Present (Trace)</b>		
BLOOD (U)	Absent		
BILE PIGMENTS	Negative		
BILE SALTS	Absent		
KETONE	Negative		
LEUKOCYTES	Absent		
NITRITE	Absent		
UROBILINOGEN	Negative		

#### MICROSCOPY

PUS CELLS/hpf	1-2		
RBCs/hpf	Absent		
EPI.CELLS/hpf	1-2		
CASTS	Absent		
CRYSTALS	Absent		
BACTERIA	Absent		
Other	Absent		

\*\*END OF REPORT\*\*



**Dr. Sudhamani S. MD**  
Consultant Pathologist  
Reg. No. : 90461



Patient Name : **MR. PATHRIKAR MAYUR RAMESH**  
Patient ID : 54322  
Age / Sex : 38 years / Male  
Referred by : MEDIWHEEL  
Bill ID : 87814

Collected : Oct 07, 2023, 10:08 a.m.  
Reported : Oct 07, 2023, 12:12 p.m.  
Sample ID :



Test Description	Results	Units	Biological Reference Range
------------------	---------	-------	----------------------------

**LIVER FUNCTION TEST**

Sample Type : Serum

TOTAL BILIRUBIN [ DIAZO ]	0.76	mg/dl	0.3-1.3 mg/dl
BILIRUBIN-DIRECT [ DIAZO ]	0.17	mg/dl	0.1-0.4 mg/dl
BILLIRUBIN-INDIRECT [ CALCULATED ]	0.59	mg/dl	0.1-0.9 mg/dl
S.G.O.T. (AST) [ IFCC without Pyridoxal Phosphate ]	23.4	IU/L	5-40 IU/L
S.G.P.T.(ALT) [ IFCC without Pyridoxal Phosphate ]	<b>42</b>	IU/L	5-40 IU/L
ALKALINE PHOSPHATASE [ Amino Methyl Propanol (AMP) ]	<b>39</b>	IU/L	44-147 IU/L
TOTAL PROTEINS [ BIURET ]	7.27	IU/L	6.0 - 8.5g/dL
ALBUMIN [ BROMO CRESOL GREEN (BCG) ]	4.61	g/dl	3.5-5.0 g/dl
GLOBULIN [ CALCULATED ]	2.66	gm%	2.3-3.5 gm%
ALBUMIN/GLOBULIN RATIO [ CALCULATED ]	1.73		
GAMMA GT	45	U/L	0 - 45

Technique : Fully Automated Biochemistry Analyser ERBA EM-200

**\*\*END OF REPORT\*\***

**Dr. Sudhamani S. MD**  
Consultant Pathologist  
Reg. No. : 90461



Patient Name : **MR. PATHRIKAR MAYUR RAMESH**  
Patient ID : 54322  
Age / Sex : 38 years / Male  
Referred by : MEDIWHEEL  
Bill ID : 87814

Collected : Oct 07, 2023, 10:08 a.m.  
Reported : Oct 07, 2023, 12:12 p.m.  
Sample ID :



Test Description	Results	Units	Biological Reference Range
------------------	---------	-------	----------------------------

**SR. URIC ACID**

Sample Type : Serum

<b>Uric Acid</b> [ Uricase - POD ]	4.6	mg/dl	3.6 - 7.7
---------------------------------------	-----	-------	-----------

Technique :- Done On Fully Automated Biochemistry Analyser ERBA EM-200.

**\*\*END OF REPORT\*\***

**Dr. Sudhamani S. MD**  
Consultant Pathologist  
Reg. No. : 90461

Patient Name : **MR. PATHRIKAR MAYUR RAMESH**

Patient ID : 54322

Age / Sex : 38 years / Male

Referred by : MEDIWHEEL

Bill ID : 87814

Collected : Oct 07, 2023, 10:08 a.m.

Reported : Oct 07, 2023, 12:12 p.m.

Sample ID :



Test Description	Results	Units	Biological Reference Range
------------------	---------	-------	----------------------------

**CREATININE**

Sample Type : Serum

**Creatinine**

0.84

mg/dl

0.40 - 1.40

[ Enzymatic ]

Formula

Technique :-

Done On Fully Automated Biochemistry Analyser ERBA EM-200

**\*\*END OF REPORT\*\*****Dr. Sudhamani S. MD**  
Consultant Pathologist  
Reg. No. : 90461

Patient Name : **MR. PATHRIKAR MAYUR RAMESH**  
Patient ID : 54322  
Age / Sex : 38 years / Male  
Referred by : MEDIWHEEL  
Bill ID : 87814

Collected : Oct 07, 2023, 10:08 a.m.  
Reported : Oct 07, 2023, 12:12 p.m.  
Sample ID :



Test Description	Results	Units	Biological Reference Range
------------------	---------	-------	----------------------------

**BLOOD UREA LEVEL ( BUL )**

Sample Type : Serum

<b>Urea</b>	18.2	mg/dl	10 - 40
-------------	------	-------	---------

[ Urease - GLDH ]

<b>Bun</b>	8.50	mg/dl	6 - 21
------------	------	-------	--------

[ Calculated ]

Technique :- Done On Fully Automated Biochemistry Analyser ERBA EM-200

**\*\*END OF REPORT\*\***

**Dr. Sudhamani S. MD**  
Consultant Pathologist  
Reg. No. : 90461

Patient Name : **MR. PATHRIKAR MAYUR RAMESH**  
Patient ID : 54322  
Age / Sex : 38 years / Male  
Referred by : MEDIWHEEL  
Bill ID : 87814

Collected : Oct 07, 2023, 10:08 a.m.  
Reported : Oct 07, 2023, 12:12 p.m.  
Sample ID :



Test Description	Results	Units	Biological Reference Range
------------------	---------	-------	----------------------------

**COMPLETE BLOOD COUNT**

Sample Type : EDTA / Whole Blood

Hemoglobin	16.3	g/dl	13.0 - 17.0
RBC COUNT	<b>5.61</b>	Millions/c	4.5 - 5.5
PCV(Hematocrit)	<b>52</b>	%	40.0 - 50.0
Mean Cell Volume(MCV) [ calculated ]	92.6	fl	80.0 - 100.0
Mean Cell Hemoglobin(MCH) [ calculated ]	29	pg	27.0 - 33.0
Mean Cell Hb Conc(MCHC) [ calculated ]	<b>31.3</b>	g/dl	32 - 36
RDW	<b>14.9</b>	%	11.50 - 14.50
Total Leucocytes (WBC) Count	<b>11200</b>	/cumm	4000-11000

**DIFFERENTIAL COUNT**

Neutrophils	57.5	%	40 - 70
Lymphocytes	33.3	%	20 - 50
Eosionphils	1.9	%	01 - 06
Monocytes	6.6	%	00 - 08
Basophils [ calculated ]	0.7	%	00-01

**SMEAR STUDY**

RBC Morphology	Normocytic Normocromic.		
WBC Morphology	<b>Leucocytosis</b>		
Platelets On Smear	Adequate on Smear		
Platelet Count	313000	/cumm	150000 - 450000
MPV	9.4	fL	6.5 - 10.0

**Comments :-****Method:-**

HB:-Colorimetric, Total WBC:-Impedance/Flow Cytometry, HCT, MCV, MCH, MCHC, RDW-CV:-Calculate, Diff. Count: Flow Cytometry / Manual Stained Smear Microscopy, RBC: Impedance, Platelets : Impedance Method.

**Technique :-**

Fully Automated 5 part Diff. Cell Counter .

All Test Results are subjected to stringent international External and Internal Quality Control Protocols

\*\*END OF REPORT\*\*



**Dr. Sudhamani S. MD**  
Consultant Pathologist  
Reg. No. : 90461

Patient Name : **MR. PATHRIKAR MAYUR RAMESH**

Patient ID : 54322

Age / Sex : 38 years / Male

Referred by : MEDIWHEEL

Bill ID : 87814

Collected : Oct 07, 2023, 10:08 a.m.

Reported : Oct 07, 2023, 12:12 p.m.

Sample ID :



Test Description	Results	Units	Biological Reference Range
	<b><u>ESR</u></b>		
Sample Type : EDTA / Whole Blood			
ESR	10	Mm/hr	0 - 15
Method	Westergren		

**\*\*END OF REPORT\*\*****Dr. Sudhamani S. MD**  
Consultant Pathologist  
Reg. No. : 90461



Patient Name : **MR. PATHRIKAR MAYUR RAMESH**

Patient ID : 54322

Age / Sex : 38 years / Male

Referred by : MEDIWHEEL

Bill ID : 87814

Collected : Oct 07, 2023, 10:08 a.m.

Reported : Oct 07, 2023, 12:12 p.m.

Sample ID :



Test Description	Results	Units	Biological Reference Range
------------------	---------	-------	----------------------------

**TOTAL THYROXINE ( T4 )**

Sample Type : Serum

Total Thyroxine ( T4 ) [ CLIA ]	69.09	ng/ml	52 - 127
------------------------------------	-------	-------	----------

**\*\*END OF REPORT\*\***

**Dr. Sudhamani S. MD**  
Consultant Pathologist  
Reg. No. : 90461

Patient Name : **MR. PATHRIKAR MAYUR RAMESH**

Patient ID : 54322

Age / Sex : 38 years / Male

Referred by : MEDIWHEEL

Bill ID : 87814

Collected : Oct 07, 2023, 10:08 a.m.

Reported : Oct 07, 2023, 12:12 p.m.

Sample ID :



Test Description	Results	Units	Biological Reference Range
------------------	---------	-------	----------------------------

**TOTAL TRIIODOTHYRONINE (T3)**

Sample Type : Serum

TotalTriiodothyronine (T3) [ CLIA ]	0.98	ng/dL	0.69 - 2.15
--	------	-------	-------------

**\*\*END OF REPORT\*\*****Dr. Sudhamani S. MD**  
Consultant Pathologist  
Reg. No. : 90461



Patient Name : **MR. PATHRIKAR MAYUR RAMESH**  
Patient ID : 54322  
Age / Sex : 38 years / Male  
Referred by : MEDIWHEEL  
Bill ID : 87814

Collected : Oct 07, 2023, 10:08 a.m.  
Reported : Oct 07, 2023, 12:12 p.m.  
Sample ID :



Test Description	Results	Units	Biological Reference Range
<b><u>GLYCOCYLATED HAEMOGLOBIN</u></b>			
Sample Type : EDTA / Whole Blood			
Glycocyalted Haemoglobin (HbA1c) [ Tosoh HPLC ]	<b>6.6</b>	%	<5.7%NON DIABETIC 5.7-6.4% PRE-DIABETIC >6.5% DIABETIC <7.0% GOAL FOR DIABETIC ON TREATMENT
MEAN BLOOD GLUCOSE	142.72	mg/dL	116.89 - 154.2

\*\*END OF REPORT\*\*



**Dr. Sudhamani S. MD**  
Consultant Pathologist  
Reg. No. : 90461