



Reg. No. NH/6333/DEC-2017

# GREEN CITY HOSPITAL

Near V-Mart, DIG Bungalow, Berasia Road, Bhopal  
Ph.: 0755-2733323

AN ISO 2015-9001 & NABH CERTIFIED HOSPITAL



MR - Labal Kham

BP - 120/70

P - 84/m

SpO<sub>2</sub> - 98%

R - 18/m

wt - 63 kg

HT - 170 cm

CVS - NORMAL

RIS - NORMAL

EYE - NORMAL 6/6-L 6/6-R

ENT - NAD

EKG - NORMAL

CXR - NORMAL

CHEST - B/L Lungs Clear

OVER ALL HEALTH IS GOOD. OF CLIENT  
FIT FOR EMPLOYEMENT



MONARCH MEDITECH

Pt. Name: **IBBAL**  
Age: **38 y/m**

Pt. ID: 8000418

Sex: **M**  
DOB: **13-07-2022** / 19:03

Height: **1.75 m**

ECG: **Normal**

Patient ID: 8000418

Hospital: .....

Patient ID: 8000418

Hospital: .....

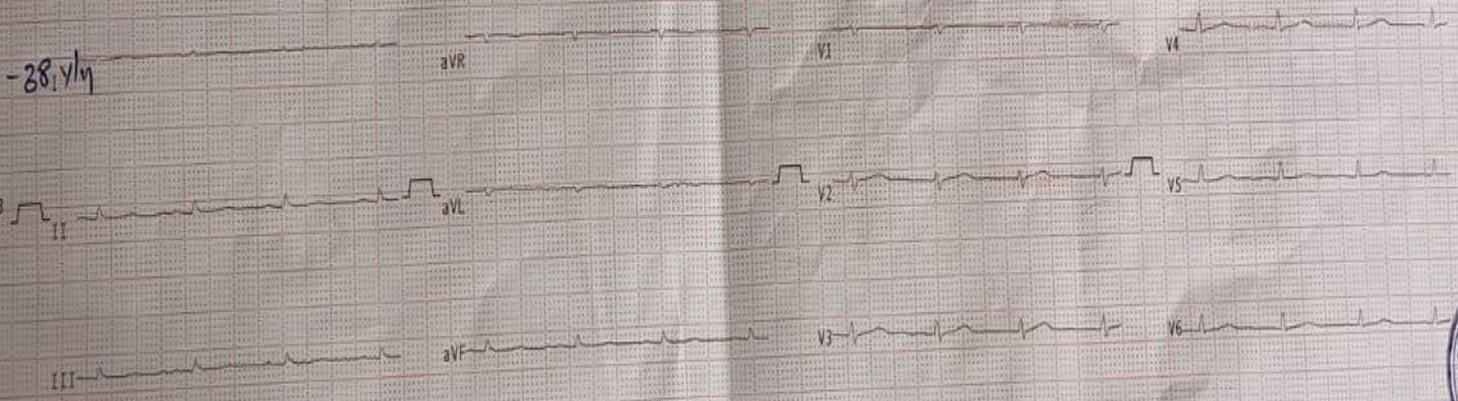

ST Frontal Axis	-96 deg
ST Duration	38 ms
Q-T Interval	370 ms
QT Dispersion	92 ms
P Terminal Force	9 ms.v

Average beat fiducial point sum		
	Onset	Term
P	186	
QRS	438	
	582	





# GREEN CITY HOSPITAL

Near V-Mart, DIG Bungalow, Berasia Road, Bhopal  
AN ISO 2015-9001 & NABH CERTIFIED HOSPITAL

Reg. No. NH/6333/DEC-2017



## PATHOLOGY REPORT

Name : Mr. Khan Iqbal Ahmed CORP Age : 38 Years Sex : Male  
Advised By : GREEN CITY HOSPITAL Lab No. : OPD / 7 Date & : 23-Jul-2022  
Time : 4:49 pm

### HAEMOGRAM

Test Performed	Value Observed	Reference Range
Haemoglobin	15.2 gm%	13.5 - 18 gm%
R.B.C. count	4.89 mil./cmm.	4.5 - 6.5 mil./cmm.
Total WBC Count	5900 /cumm	4000 - 11000 /cumm
Packed Cell Volume	45.6 %	40 - 54 %
<b><u>DIFFERENTIAL COUNT</u></b>		
Neutrophil	60 %	40 - 70 %
Lymphocytes	34 %	20 - 45 %
Monocytes	03 %	2 - 8 %
Eosinophil	03 %	1 - 5 %
Basophil	00 %	0 - 1 %
<b><u>RBC Indices</u></b>		
MCV	89.5 fL	82 - 97 fL
MCH	28.7 pg	27 - 32 pg
MCHC	34.6 %	32 - 36 %
<b><u>Platelets Indices</u></b>		
Platelet Count	2.05	1.5 - 4.5
ESR	19	0 - 16 mm.FHR

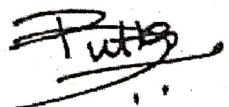
  
Dr. Pritha Dutta  
MBBS, MD  
Biochemistry

Technologist

Please Correlate clinically as well as with other investigative findings. This report is not valid for medico legal purpose.

For Emergency / Ambulance Service Contact No.: 0755-2733323



# GREEN CITY HOSPITAL

Near V-Mart, DIG Bungalow, Berasia Road, Bhopal  
AN ISO 2015-9001 & NABH CERTIFIED HOSPITAL

Reg. No. NH/6333/DEC-2017



## PATHOLOGY REPORT

Name : Mr. Khan Iqbal Ahmed CORP      Age : 38    Years    Sex : Male  
Advised By : GREEN CITY HOSPITAL      Lab No. : OPD / 7      Date & : 23-Jul-2022  
Time : 4:47 pm

### BLOOD GROUP

Blood Group                      " AB " Positive

Your Health Our Vision

Dr. Pritha Dutta  
MBBS, MD  
Biochemistry

**Technologist**

Please Correlate clinically as well as with other investigative findings. This report is not valid for medico legal purpose.

**For Emergency / Ambulance Service Contact No.: 0755-2733323**



# GREEN CITY HOSPITAL

Reg. No. NH/6333/DEC-2017

Near V-Mart, DIG Bungalow, Berasia Road, Bhopal  
AN ISO 2015-9001 & NABH CERTIFIED HOSPITAL



## PATHOLOGY REPORT

Name : Mr. Khan Iqbal Ahmed CORP      Age : 38 Years      Sex : Male  
Advised By : GREEN CITY HOSPITAL      Lab No. : OPD / 7      Date & : 23-Jul-2022  
Time : 4:47 pm

### LIPID PROFILE

Test Performed	Value Observed	Reference Range
S. Cholesterol (Total)	193.9mg/dl	Desirable Level : < 200 mg/dl Borderline level : 200-239 mg/dl High Level > 240 mg/dl
S. Triglycerides	95.8mg/dl	Desirable level : < 150 mg/dl Borderline level : 150 - 200 mg/dl High Level: > 200 mg/dl
HDL Cholesterol	40.7 mg/dl	35 - 80 mg/dl
LDL Cholesterol	134.04	Desirable Level:< 130 mg/dl Borderline level:130-180mg/dl High level: >180 mg/dl
VLDL Cholesterol	19.16	Desirable level:< 30 mg/dl Borderline level:30-45 mg/dl High level: > 45 mg/dl
TC/HDLC (Risk Factor)	4.76	Desirable Level : < 4.3 Borderline level : 4.4 to 11 High Level : >11
LDLC/HDLC(Risk Factor)	3.29	Desirable Level : < 3.0 Borderline level : 3.0 to 6.0 High Level : > 6.0

  
Dr. Pritha Dutta

Technologist

Please Correlate clinically as well as with other investigative findings. This report is not valid for medico legal purpose.

For Emergency / Ambulance Service Contact No.: 0755-2733323



# GREEN CITY HOSPITAL

Near V-Mart, DIG Bungalow, Berasia Road, Bhopal  
AN ISO 2015-9001 & NABH CERTIFIED HOSPITAL

Reg. No. NH/6333/DEC-2017



## PATHOLOGY REPORT

Name : Mr. Khan Iqbal Ahmed CORP      Age : 38 Years      Sex : Male  
Advised By : GREEN CITY HOSPITAL      Lab No. : OPD / 7      Date & : 23-Jul-2022  
Time : 4:44 pm

### LIVER FUNCTION TEST

Test Performed	Value Observed	Reference Range
Total Bilirubin	0.73 mg/dl	0.3 - 1.2 mg/dl
Direct Bilirubin	0.25 mg/dl	0.1 - 0.3 mg/dl
Indirect Bilirubin	0.48 mg/dl	0.2 - 0.8 mg/dl
SGOT	29.8 U/L	5 - 46 U/L
SGPT (ALT)	20.3 U/L	5 - 49 U/L
Alkaline Phosphatase	189.4 U/L U/L	80 - 306 U/L
Total Protein	6.1 gm/dl	4.6 - 7.0 gm/dl
Albumin	3.8 gm/dl	3.5 - 5.2 gm/dl
Globulin	2.3 gm/dl	2.3 - 3.5 gm/dl

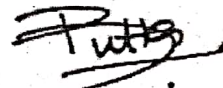
  
Dr. Pritha Dutta  
MBBS, MD  
Biochemistry

Technologist

Please Correlate clinically as well as with other investigative findings. This report is not valid for medico legal purpose.

**For Emergency / Ambulance Service Contact No.: 0755-2733323**



# GREEN CITY HOSPITAL

Near V-Mart, DIG Bungalow, Berasia Road, Bhopal  
AN ISO 2015-9001 & NABH CERTIFIED HOSPITAL

Reg. No. NH/6333/DEC-2017



## PATHOLOGY REPORT

Name : Mr. Khan Iqbal Ahmed CORP Age : 38 Years Sex : Male  
Advised By : GREEN CITY HOSPITAL Lab No. : OPD / 7 Date & Time : 23-Jul-2022  
: 4:41 pm

### BIOCHEMISTRY

Test Performed	Value Observed	Reference Range
Blood Glucose(Fasting)	: 90.1 mg/dl	70 - 110 mg/dl
Blood Glucose (Post-Prandial)	: 116.4mg/dl	upto 140 mg/dl
Serum Urea	: 20.2 mg/dl	10 - 45 mg/dl
Serum Creatinine	: 0.66mg/dl	0.50 - 1.0
Serum Uric Acid	: 5.6	Male : < 7.0 mg/dl Female : < 6.0 mg/dl

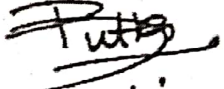
  
Dr. Pritha Dutta  
MBBS, MD  
Biochemistry

Technologist

Please Correlate clinically as well as with other investigative findings. This report is not valid for medico legal purpose.

For Emergency / Ambulance Service Contact No.: 0755-2733323



# **GREEN CITY HOSPITAL**

Reg. No. NH/6333/DEC-2017

Near V-Mart, DIG Bungalow, Berasia Road, Bhopal

AN ISO 2015-9001 & NABH CERTIFIED HOSPITAL



## **PATHOLOGY REPORT**

**Name** : Mr. Khan Iqbal Ahmed CORP      **Age** : 38 Years      **Sex** : Male  
**Advised By** : GREEN CITY HOSPITAL      **Lab No.** : OPD / 7      **Date & Time** : 23-Jul-2022  
: 4:41 pm

### **BIOCHEMISTRY**

<b>Test Performed</b>	<b>Value Observed</b>	<b>Reference Range</b>
Blood Glucose(Fasting)	: 90.1 mg/dl	70 - 110 mg/dl
Blood Glucose (Post-Prandial)	: 116.4mg/dl	upto 140 mg/dl
Serum Urea	: 20.2 mg/dl	10 - 45 mg/dl
Serum Creatinine	: 0.66mg/dl	0.50 - 1.0
Serum Uric Acid	: 5.6	Male : < 7.0 mg/dl Female : < 6.0 mg/dl

Your Health Our Vision

Dr. Pritha Dutta  
MBBS, MD  
Biochemistry

**Technologist**

Please Correlate clinically as well as with other investigative findings. This report is not valid for medico legal purpose.

**For Emergency / Ambulance Service Contact No.: 0755-2733323**





# GREEN CITY HOSPITAL

Reg. No. NH/6333/DEC-2017

Near V-Mart, DIG Bungalow, Berasia Road, Bhopal

AN ISO 2015-9001 & NABH CERTIFIED HOSPITAL



## PATHOLOGY REPORT

Name : Mr. Khan Iqbal Ahmed CORP      Age : 38 Years      Sex : Male  
Advised By : GREEN CITY HOSPITAL      Lab No. : OPD / 7      Date & : 23-Jul-2022  
Time : 4:41 pm

### GGTP

Test Performfed	Value Observed	Reference Range
Gamma GT	29.8	10 - 45 U/L

Your Health Our Vision



Dr. Pritha Dutta  
MBBS, MD  
Biochemistry

**Technologist**

Please Correlate clinically as well as with other investigative findings. This report is not valid for medico legal purpose.

**For Emergency / Ambulance Service Contact No.: 0755-2733323**

**GREEN CITY HOSPITAL**

Near V-Mart, DIG Bungalow, Berasia Road, Bhopal

AN ISO 2015-9001 &amp; NABH CERTIFIED HOSPITAL

**PATHOLOGY REPORT**

Name : Mr. Khan Iqbal Ahmed CORP    Age : 38 Years    Sex : Male  
 Advised By : GREEN CITY HOSPITAL    Lab No. : OPD / 7    Date & : 23-Jul-2022  
 Time : 4:40 pm

**STOOL EXAMINATION**

Test Performed	Value Observed
<b><u>Physical Examination</u></b>	
Colour	Brown
Consistency	Soft
Mucus	Trace
<b><u>Chemical Examination</u></b>	
Reaction	Acidic
<b><u>Microscopic Examination</u></b>	
Pus cells	Absent /hpf /hpf
RBC	Absent /hpf /hpf
Food Particles	Few+ /hpf /hpf
Fat Globules	Absent

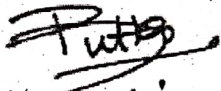
  
 Dr. Pritha Dutta  
 MBBS, MD  
 Biochemistry

**Technologist**

Please Correlate clinically as well as with other investigative findings. This report is not valid for medico legal purpose.

**For Emergency / Ambulance Service Contact No.: 0755-2733323**

# GREEN CITY HOSPITAL

Near V-Mart, DIG Bungalow, Berasia Road, Bhopal  
AN ISO 2015-9001 & NABH CERTIFIED HOSPITAL



## PATHOLOGY REPORT

Name : Mr. Khan Iqbal Ahmed CORP      Age : 38 Years      Sex : Male  
Advised By : GREEN CITY HOSPITAL      Lab No. : OPD / 7      Date & : 23-Jul-2022  
Time : 4:40 pm

### URINE ROUTINE MICROSCOPIC EXAMINATION

Test Performed	Value Observed
<b><u>Physical Examination</u></b>	
Volume	20 ml
Colour	Pale Yellow
Appearance	Clear
Reaction (pH)	Acidic
<b><u>Chemical Examination</u></b>	
Albumin	Nil
SUGAR	Nil
<b><u>Microscopic Examination</u></b>	
PUS(WBC) Cells	4-5 /hpf      /hpf
RBC	Nil /hpf      /hpf
Epithelial Cells	2-3 /hpf      /hpf
Casts	Absent
Crystals	Absent

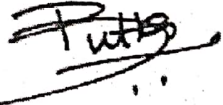
  
Dr. Pritha Dutta  
MBBS, MD  
Biochemistry

**Technologist**

Please Correlate clinically as well as with other investigative findings. This report is not valid for medico legal purpose.

**For Emergency / Ambulance Service Contact No.: 0755-2733323**

Date: 23.07.2022

**PATIENT'S NAME: MR. IQBAL**  
**REF. BY: SELFG**

**AGE: 38Y**  
**SEX: MALE**

**Ultrasonography : Whole Abdomen**

**Liver:** Appears normal in size measures 13.2 cm in long axis in mid clavicular line and shows mildly raised hepatic echotexture with normal visualization of intrahepatic vessel walls. Margins are smooth and regular. Intra and extra hepatic biliary and vascular channels are normal. No evidence of any focal or diffuse mass lesion seen. Gaseous distension of bowel loops noted.

**Gall Bladder:** Reveals a clear anechoic non-lithiatic lumen. Its walls are of normal thickness. No pericholecystic pathology seen. - **CBD & PV** are of normal calibre.

**Right Kidney:** Normal in size measures 10.2 x 4.1 cm, shape echotexture. Cortical echotexture appears to be normal. Cortico-medullary differentiation is maintained. No hydronephrosis, scarring seen. Tiny renal concretion 3mm at interpole region.

**Left Kidney:** Normal in size measures 10.2 x 4.1 cm, shape echotexture. Cortical echotexture appears to be normal. Cortico-medullary differentiation is maintained. No hydronephrosis, calculus or scarring seen.

**Spleen:** Normal in size, shape & echotexture measures 9.0 cm in long axis.

**Pancreas:** Is normal in size, shape and echotexture. Pancreatic duct is not dilated.

**Urinary Bladder:** Is central smooth in contour & reveal a clear lumen. Its walls are of normal thickness.

**Prostate:** Is normal in size, shape & echotexture measures 13 cc in volume and 14 grams in weight.

- No evidence of retroperitoneal lymphadenopathy / ascites seen.

**Impression: USG Study Reveals:**

- Normal sized liver with grade - I fatty infiltration and Gaseous distension of bowel loops.
- Tiny right renal concretion 3mm at interpole region.

**Dr. Ritesh Kumawat**  
MBBS, DMRD, DNB (Radio Diagnosis)  
Consultant Radiologist  
Reg. No: MP-12614

