

भारत सरकार
Government of India

आधार

Issue Date: 22/02/2011



राकेश कुमार
Rakesh Kumar
जन्म तिथि / DOB: 26/04/1991
पुरुष / Male

आधार

2605 6809 3618

मेरा आधार, मेरी पहचान

Age - 31 1/2

ID: 693

AJAY KUMAR
Male 36Years

05-03-2023 09:58:59 AM

HR : 58 bpm
P : 94 ms
PR : 151 ms
QRS : 77 ms
QT/QTc : 381/376 ms
P/QRS/T : 65/62/68 °
RV5/SV1 : 1.189/0.662 mV

Diagnosis Information:
Sinus Bradycardia with Sinus Arrhythmia

Ref-Phys. :
Report Confirmed by:

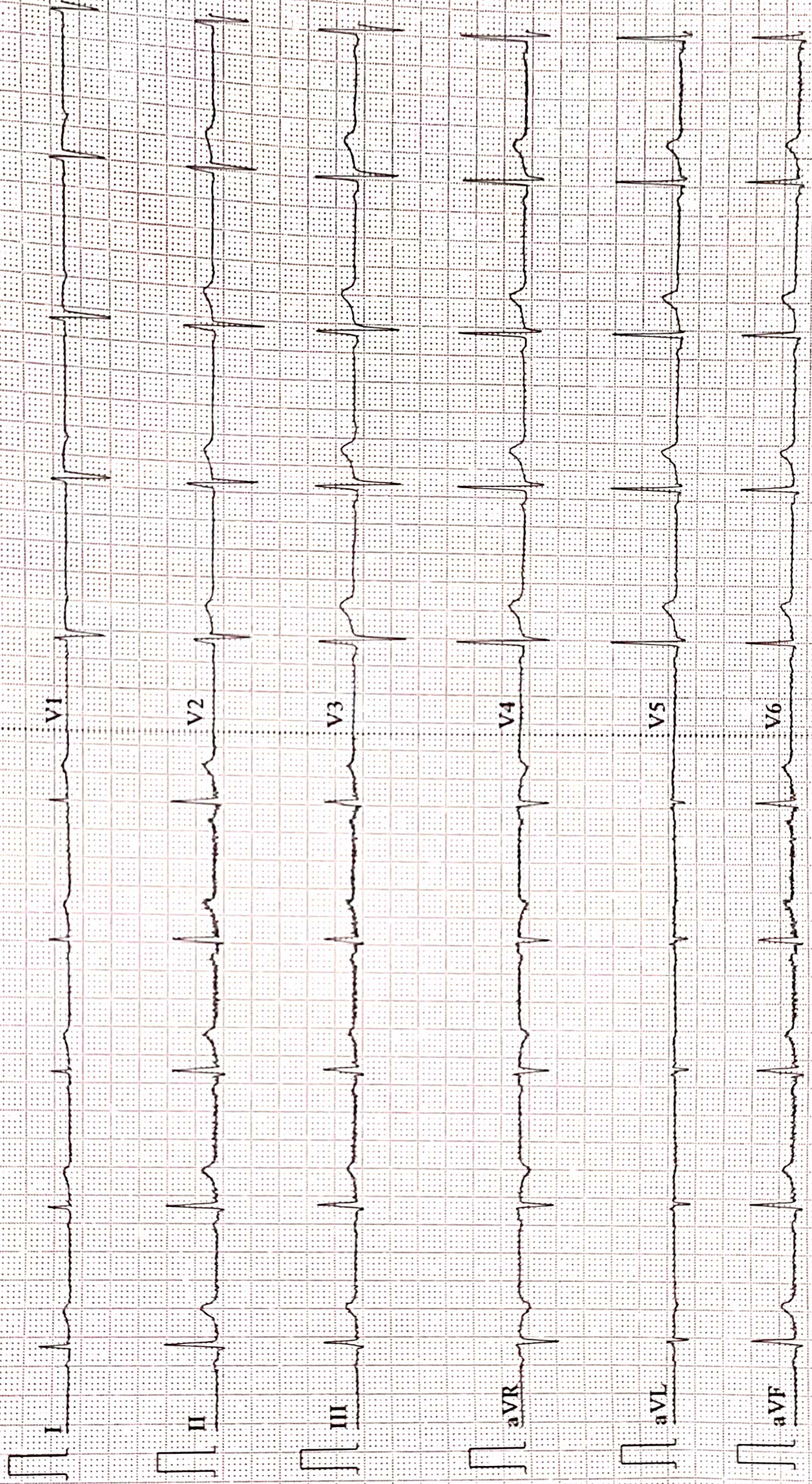

Medhul
Kankarbag
00, 8789391403
Medhul Diagnostics.com



ISO 9001 : 2015
AAROGYAM DIAGNOSTICS
 (A UNIT OF CULPAM HEALTH CARE PVT. LTD.)

F- 41, P.C. Colony, Opp. Madhuban Complex,
 Near Malahi Pakari Chowk, Kankarbagh, Patna – 20
 9264278360, 9065875700, 8789391403
 info@aarogyamdiagnostics.com
 www.aarogyamdiagnostics.com

Date	05/03/2023	Srl No.	4	Patient Id	2303050004
Name	Mr. RAKESH KUMAR	Age	31 Yrs.	Sex	M
Ref. By	Dr.BOB				

Test Name	Value	Unit	Normal Value
BOB			
HB A1C	5.1	%	

EXPECTED VALUES :-

Metabolically healthy patients	=	4.8 - 5.5 % HbA1C
Good Control	=	5.5 - 6.8 % HbA1C
Fair Control	=	6.8-8.2 % HbA1C
Poor Control	=	>8.2 % HbA1C

REMARKS:-

In vitro quantitative determination of **HbA1C** in whole blood is utilized in long term monitoring of glycemia

The **HbA1C** level correlates with the mean glucose concentration prevailing in the course of the patient's recent history (approx - 6-8 weeks) and therefore provides much more reliable information for glycemia monitoring than do determinations of blood glucose or urinary glucose.

It is recommended that the determination of **HbA1C** be performed at intervals of 4-6 weeks during Diabetes Mellitus therapy.

Results of **HbA1C** should be assessed in conjunction with the patient's medical history, clinical examinations and other findings.

**** End Of Report ****

Dr.R.B.RAMAN
MBBS, MD
CONSULTANT PATHOLOGIST



ISO 9001 : 2015

AAROGYAM DIAGNOSTICS

(A UNIT OF CULPAM HEALTH CARE PVT. LTD.)

F- 41, P.C. Colony, Opp. Madhuban Complex,
Near Malahi Pakari Chowk, Kankarbagh, Patna – 20

9264278360, 9065875700, 8789391403

info@aarogyamdiagnostics.com

www.aarogyamdiagnostics.com

Date	05/03/2023	Srl No.	4	Patient Id	2303050004
Name	Mr. RAKESH KUMAR	Age	31 Yrs.	Sex	M
Ref. By	Dr.BOB				

Test Name	Value	Unit	Normal Value
COMPLETE BLOOD COUNT (CBC)			
HAEMOGLOBIN (Hb)	12.9	gm/dl	13.5 - 18.0
TOTAL LEUCOCYTE COUNT (TLC)	6,200	/cumm	4000 - 11000
DIFFERENTIAL LEUCOCYTE COUNT (DLC)			
NEUTROPHIL	60	%	40 - 75
LYMPHOCYTE	34	%	20 - 45
EOSINOPHIL	02	%	01 - 06
MONOCYTE	04	%	02 - 10
BASOPHIL	00	%	0 - 0
ESR (WESTEGREN's METHOD)	13	mm/1st hr.	0 - 15
R B C COUNT	4.36	Millions/cmm	4.5 - 5.5
P.C.V / HAEMATOCRIT	38.7	%	40 - 54
M C V	88.76	fl.	80 - 100
M C H	29.59	Picogram	27.0 - 31.0
M C H C	33.3	gm/dl	33 - 37
PLATELET COUNT	2.30	Lakh/cmm	1.50 - 4.00
BLOOD GROUP ABO	"A"		
RH TYPING	POSITIVE		
BLOOD SUGAR FASTING	81.9	mg/dl	70 - 110
SERUM CREATININE	1.29	mg%	0.7 - 1.4
BLOOD UREA	27.6	mg /dl	15.0 - 45.0
SERUM URIC ACID	6.2	mg%	3.4 - 7.0
<u>LIVER FUNCTION TEST (LFT)</u>			



Date	05/03/2023	Srl No.	4	Patient Id	2303050004
Name	Mr. RAKESH KUMAR	Age	31 Yrs.	Sex	M
Ref. By	Dr.BOB				

Test Name	Value	Unit	Normal Value
BILIRUBIN TOTAL	0.72	mg/dl	0 - 1.0
CONJUGATED (D. Bilirubin)	0.25	mg/dl	0.00 - 0.40
UNCONJUGATED (I.D.Bilirubin)	0.47	mg/dl	0.00 - 0.70
TOTAL PROTEIN	6.4	gm/dl	6.6 - 8.3
ALBUMIN	3.5	gm/dl	3.4 - 5.2
GLOBULIN	2.9	gm/dl	2.3 - 3.5
A/G RATIO	1.207		
SGOT	23.6	IU/L	5 - 40
SGPT	25.7	IU/L	5.0 - 55.0
ALKALINE PHOSPHATASE IFCC Method	86.1	U/L	40.0 - 130.0
GAMMA GT	24.9	IU/L	8.0 - 71.0

LFT INTERPRET

LIPID PROFILE

TRIGLYCERIDES	109.7	mg/dL	25.0 - 165.0
TOTAL CHOLESTEROL	159.6	mg/dL	29.0 - 199.0
H D L CHOLESTEROL DIRECT	69.2	mg/dL	35.1 - 88.0
V L D L	21.94	mg/dL	4.7 - 22.1
L D L CHOLESTEROL DIRECT	68.46	mg/dL	63.0 - 129.0
TOTAL CHOLESTEROL/HDL RATIO	2.306		0.0 - 4.97
LDL / HDL CHOLESTEROL RATIO	0.989		0.00 - 3.55
THYROID PROFILE			
T3	0.93	ng/ml	0.60 - 1.81



ISO 9001 : 2015

AAROGYAM DIAGNOSTICS

(A UNIT OF CULPAM HEALTH CARE PVT. LTD.)

F- 41, P.C. Colony, Opp. Madhuban Complex,
Near Malahi Pakari Chowk, Kankarbagh, Patna – 20

9264278360, 9065875700, 8789391403

info@aarogyamdiagnostics.com

www.aarogyamdiagnostics.com

Date	05/03/2023	Srl No.	4	Patient Id	2303050004
Name	Mr. RAKESH KUMAR	Age	31 Yrs.	Sex	M
Ref. By	Dr.BOB				

Test Name	Value	Unit	Normal Value
T4 Chemiluminescence	7.29	ug/dl	4.5 - 10.9
TSH Chemiluminescence	2.482	uIU/ml	

REFERENCE RANGE

PAEDIATRIC AGE GROUP

0-3 DAYS	1-20	ulu/ ml
3-30 DAYS	0.5 - 6.5	ulu/ml
1 MONTH -5 MONTHS	0.5 - 6.0	ulu/ml
6 MONTHS- 18 YEARS	0.5 - 4.5	ulu/ml

ADULTS 0.39 - 6.16 ulu/ml

Note: TSH levels are subject to circadian variation, rising several hours before the onset of sleep, reaching peak levels between 11 pm to 6 am. Nadir concentrations are observed during the afternoon. Diurnal variation in TSH level approximates $\pm 50\%$, hence time of the day has influence on the measured serum TSH concentration.

QUANTITY	15	ml.
COLOUR	PALE YELLOW	
TRANSPARENCY	CLEAR	
SPECIFIC GRAVITY	Q.N.S.	
PH	1.020	
ALBUMIN	NIL	
SUGAR	NIL	



ISO 9001 : 2015
AAROGYAM DIAGNOSTICS
 (A UNIT OF CULPAM HEALTH CARE PVT. LTD.)

F- 41, P.C. Colony, Opp. Madhuban Complex,
 Near Malahi Pakari Chowk, Kankarbagh, Patna – 20
 9264278360, 9065875700, 8789391403
 info@aarogyamdiagnostics.com
 www.aarogyamdiagnostics.com

Date	05/03/2023	Srl No.	4	Patient Id	2303050004
Name	Mr. RAKESH KUMAR	Age	31 Yrs.	Sex	M
Ref. By	Dr.BOB				

Test Name	Value	Unit	Normal Value
-----------	-------	------	--------------

MICROSCOPIC EXAMINATION

PUS CELLS	0-1	/HPF	
RBC'S	1-2	/HPF	
CASTS	NIL		
CRYSTALS	NIL		
EPITHELIAL CELLS	0-1	/HPF	
BACTERIA	NIL		
OTHERS	NIL		

Assay performed on enhanced chemi luminescence system (Centaur-Siemens)

Serum T3,T4 & TSH measurements form the three components of Thyroid screening panel, useful in diagnosing various disorders of Thyroid gland function.

1. Primary hypothyroidism is accompanied by depressed serum T3 and T4 values and elevated serum TSH level.
2. Primary hyperthyroidism is accompanied by elevated serum T3 and T4 levels along with depressed TSH values.
3. Normal T4 levels are accompanied by increased T3 in patients with T3 thyrotoxicosis.
4. Slightly elevated T3 levels may be found in pregnancy and estrogen therapy, while depressed levels may be encountered in severe illness, renal failure and during therapy with drugs like propranolol and propyl thiouracil.
5. Although elevated TSH levels are nearly always indicative of primary hypothyroidism, and may be seen in secondary thyrotoxicosis.

**** End Of Report ****

Dr.R.B.RAMAN
MBBS, MD
CONSULTANT PATHOLOGIST



1814 / mr. rakesh kumar / 31 Yrs / M / 168 Cms / 85 Kg Date: 05-Mar-2023 Technician : ARUN

Stage	Time	Duration	Belt Speed (mph)	Elevation	METs	Rate	% THR Achieved	BP	RPP	PVC	Comments
Supine	00:04	0:01	00.0	00.0	01.0	60	32 %	120/80	072	00	
Standing	00:11	0:01	00.0	00.0	01.0	59	31 %	120/80	070	00	
HV	00:23	0:01	00.0	00.0	01.0	059	31 %	120/80	070	00	
Warm Up	00:43	0:01	01.0	00.0	01.0	060	32 %	120/80	072	00	
ExStart	01:45	0:06	01.7	10.0	01.1	104	55 %	120/80	124	00	
BRUCE/ Stage 1	04:45	3:00	01.7	10.0	04.7	120	63 %	125/85	150	00	
BRUCE/ Stage 2	07:45	3:00	02.5	12.0	07.1	142	75 %	130/90	184	00	
BRUCE/ Stage 3	10:45	3:00	03.4	14.0	10.2	168	89 %	135/95	226	00	
PeakEx	10:53	0:08	04.2	16.0	10.4	169	89 %	135/95	228	00	
Recovery	11:52	1:00	01.1	00.0	04.3	134	71 %	130/90	174	00	
Recovery	12:52	2:00	01.1	00.0	01.0	122	65 %	125/85	152	00	
Recovery	14:15	3:22	01.1	00.0	01.0	116	61 %	120/80	139	00	

Findings :

Exercise Time : 09:09
 Max HR Attained : 169 bpm 89% of Target 189
 Max BP Attained : (Sys) 135/95
 Max WorkLoad Attained : 10.4 Good response to induced stress
 Max ST Dep Lead & Value : III & -0.5 mm in Recovery mm
 Test End Reasons : Test Complete

Report :

Aarogam Diagnostics

1814 / mr. rakesh kumar / 31 Yrs / M / 168 Cms / 85 Kg / HR : 60

Supine



Date: 05-Mar-2023 10:05:14 AM METS: 1.0/ 60 bpm 31% of THR BP: 120/80 mmHg Raw ECG/ BLC On/ Notch On/ HF 0.05 Hz/LF 100 Hz

ExTime: 00:04 0.0 mph, 0.0%

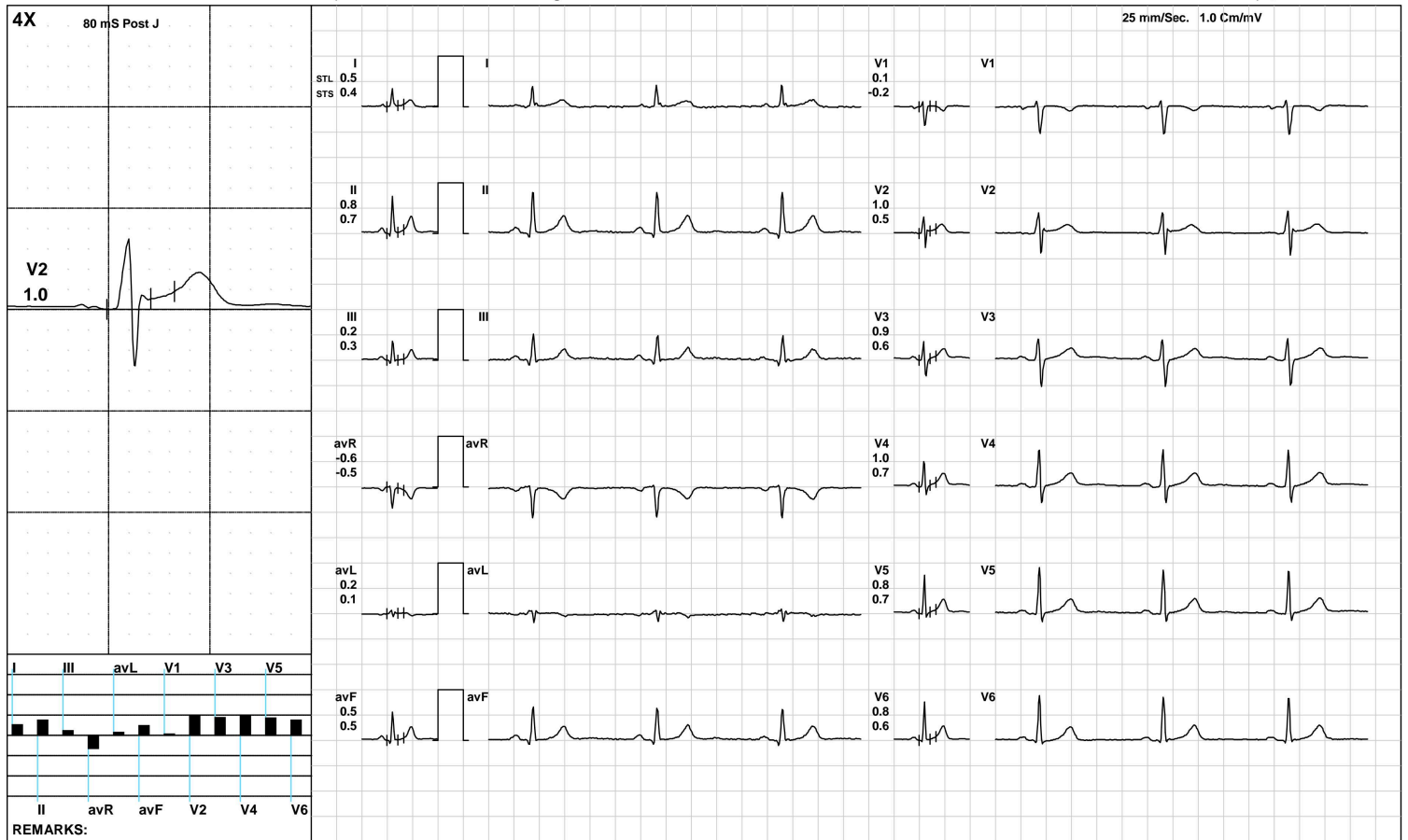

(GEM212170906)(R)Kardic by Allengers

Aarogyam Diagnostics

Standing



1814 / mr. rakesh kumar / 31 Yrs / M / 168 Cms / 85 Kg / HR : 59

Date: 05-Mar-2023 10:05:14 AM METS: 1.0/ 59 bpm 31% of THR BP: 120/80 mmHg Raw ECG/ BLC On/ Notch On/ HF 0.05 Hz/LF 100 Hz

ExTime: 00:11 0.0 mph, 0.0%

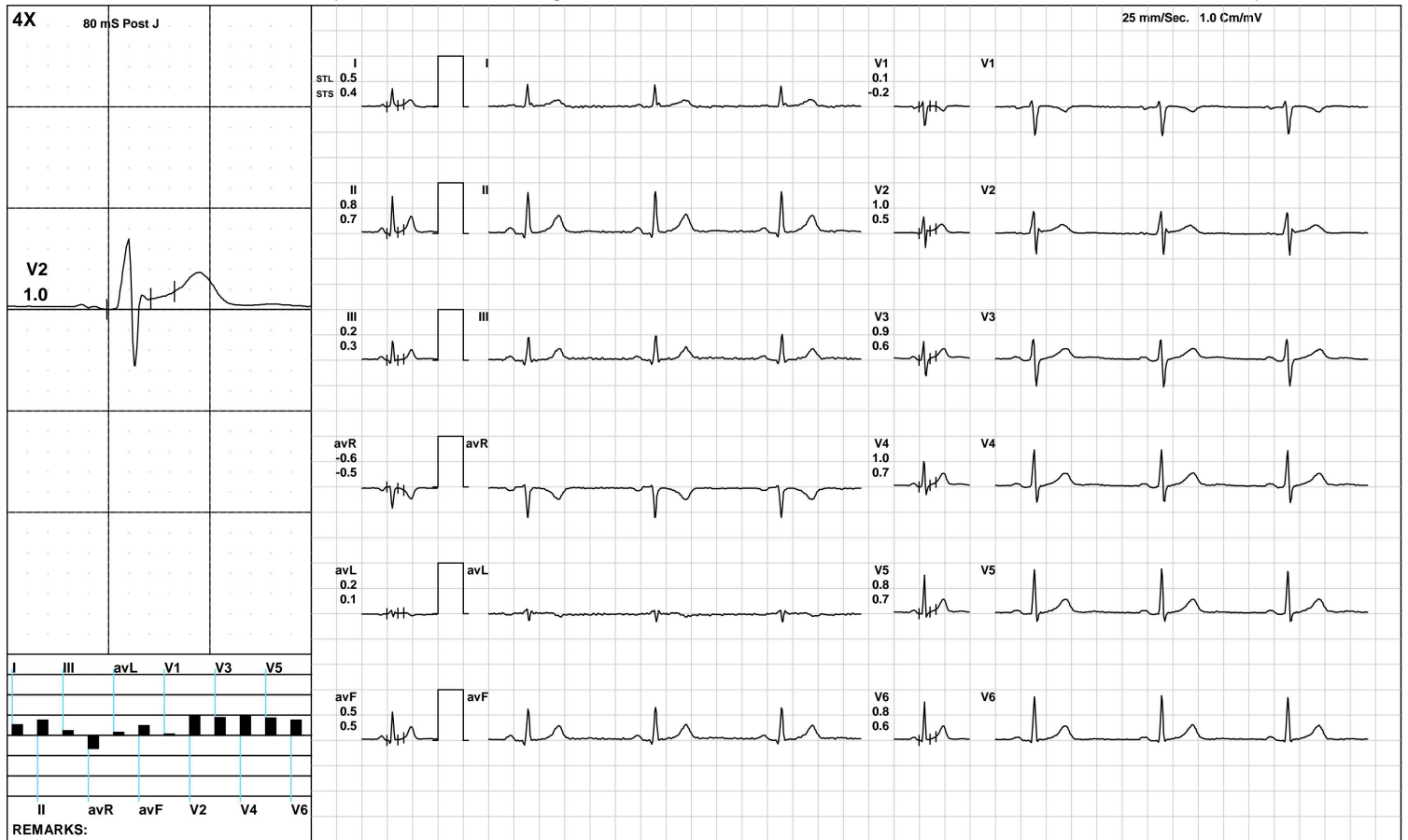

(GEM212170906)(R)Kardic by Allengers

Aarogam Diagnostics

HV



1814 / mr. rakesh kumar / 31 Yrs / M / 168 Cms / 85 Kg / HR : 59

Date: 05-Mar-2023 10:05:14 AM METS: 1.0/ 59 bpm 31% of THR BP: 120/80 mmHg Raw ECG/ BLC On/ Notch On/ HF 0.05 Hz/LF 100 Hz

ExTime: 00:23 0.0 mph, 0.0%

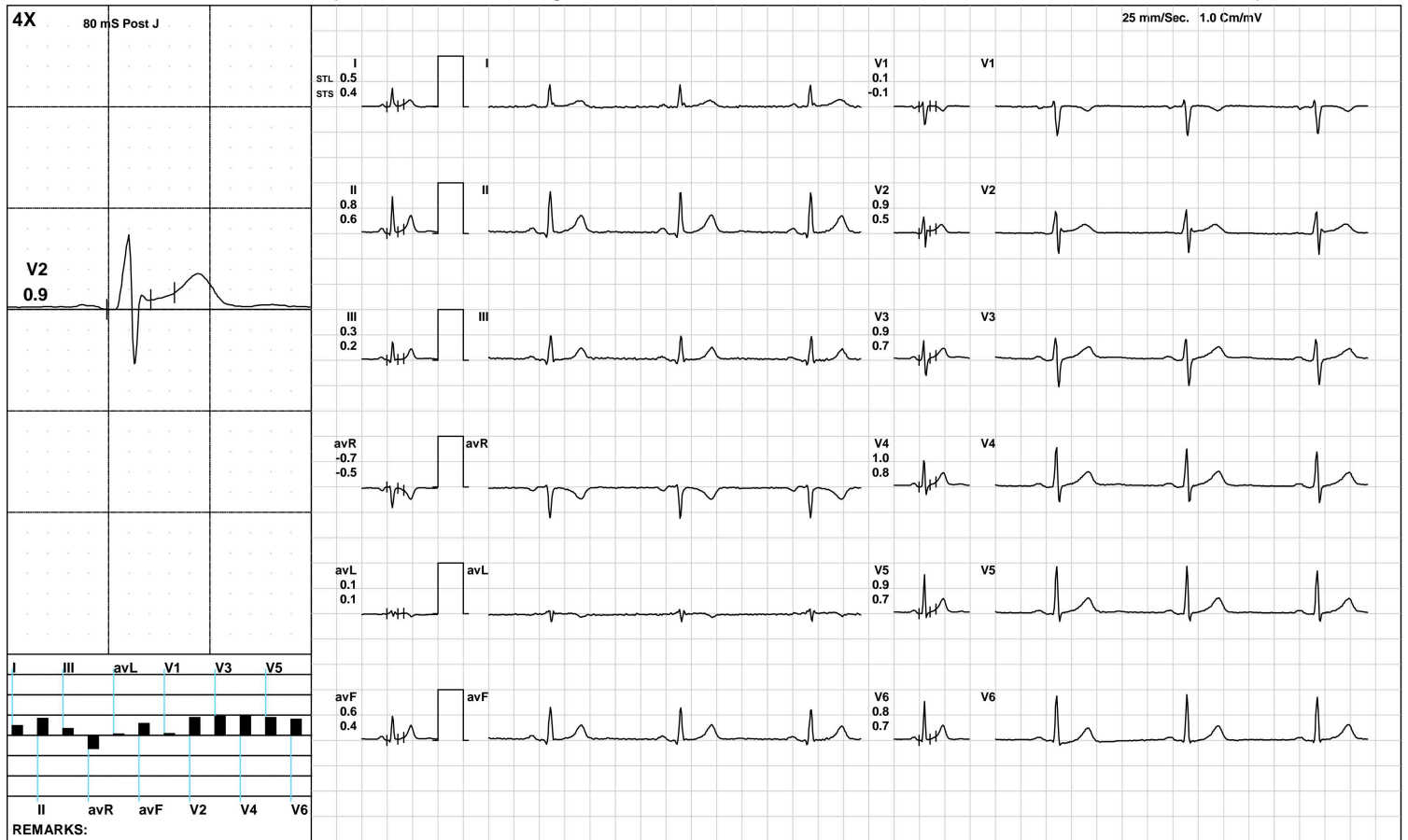

(GEM212170906)(R)Kardic by Allengers

Aarogam Diagnostics

Warm Up



1814 / mr. rakesh kumar / 31 Yrs / M / 168 Cms / 85 Kg / HR : 60

Date: 05-Mar-2023 10:05:14 AM METS: 1.0/ 60 bpm 31% of THR BP: 120/80 mmHg Raw ECG/ BLC On/ Notch On/ HF 0.05 Hz/LF 100 Hz

ExTime: 00:43 1.0 mph, 0.0%

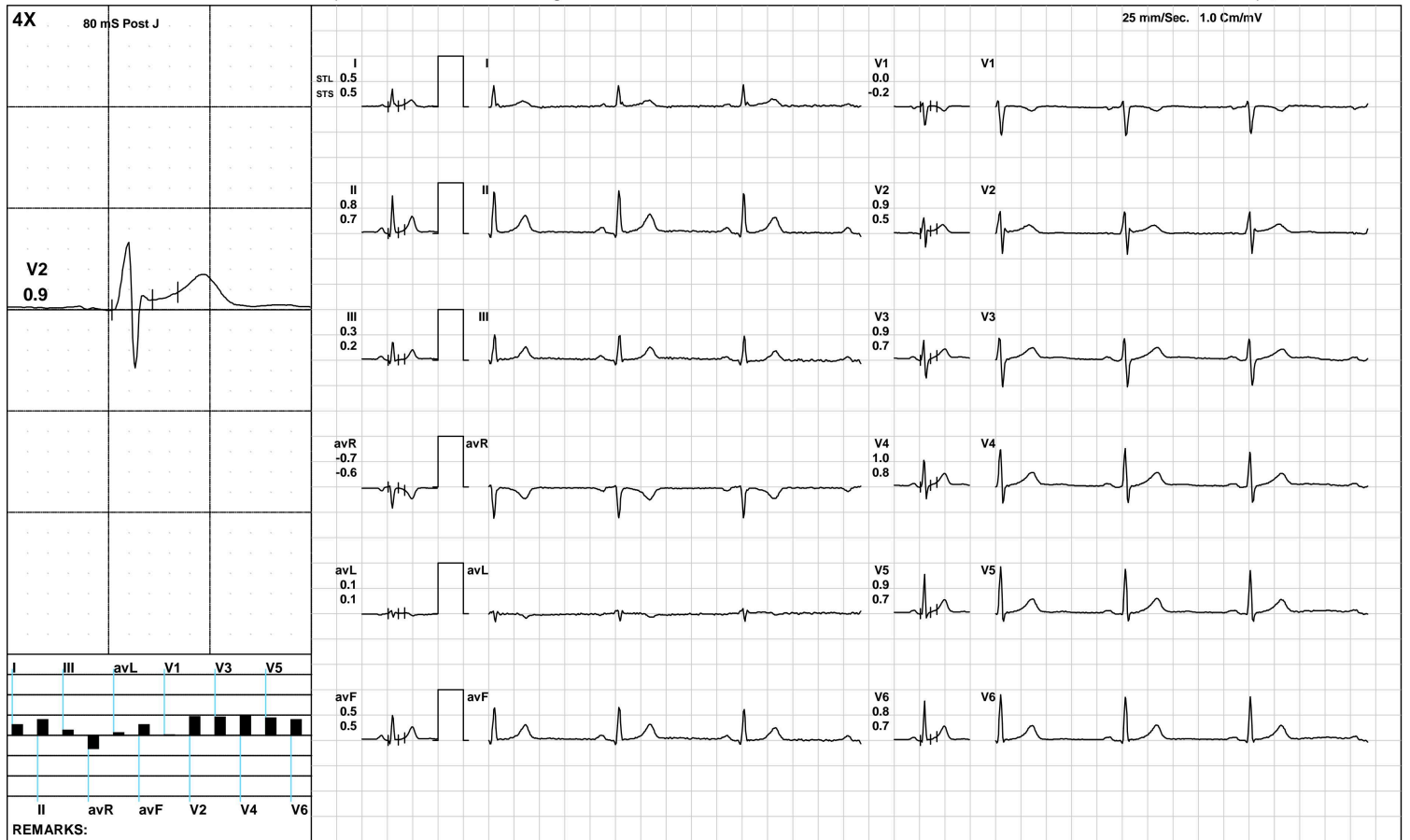

(GEM212170906)(R)Kardic by Allengers

Aarogam Diagnostics

ExStart



1814 / mr. rakesh kumar / 31 Yrs / M / 168 Cms / 85 Kg / HR : 104

Date: 05-Mar-2023 10:05:14 AM METS: 1.1/ 104 bpm 55% of THR BP: 120/80 mmHg Raw ECG/ BLC On/ Notch On/ HF 0.05 Hz/LF 100 Hz

ExTime: 00:06 1.7 mph, 10.0%

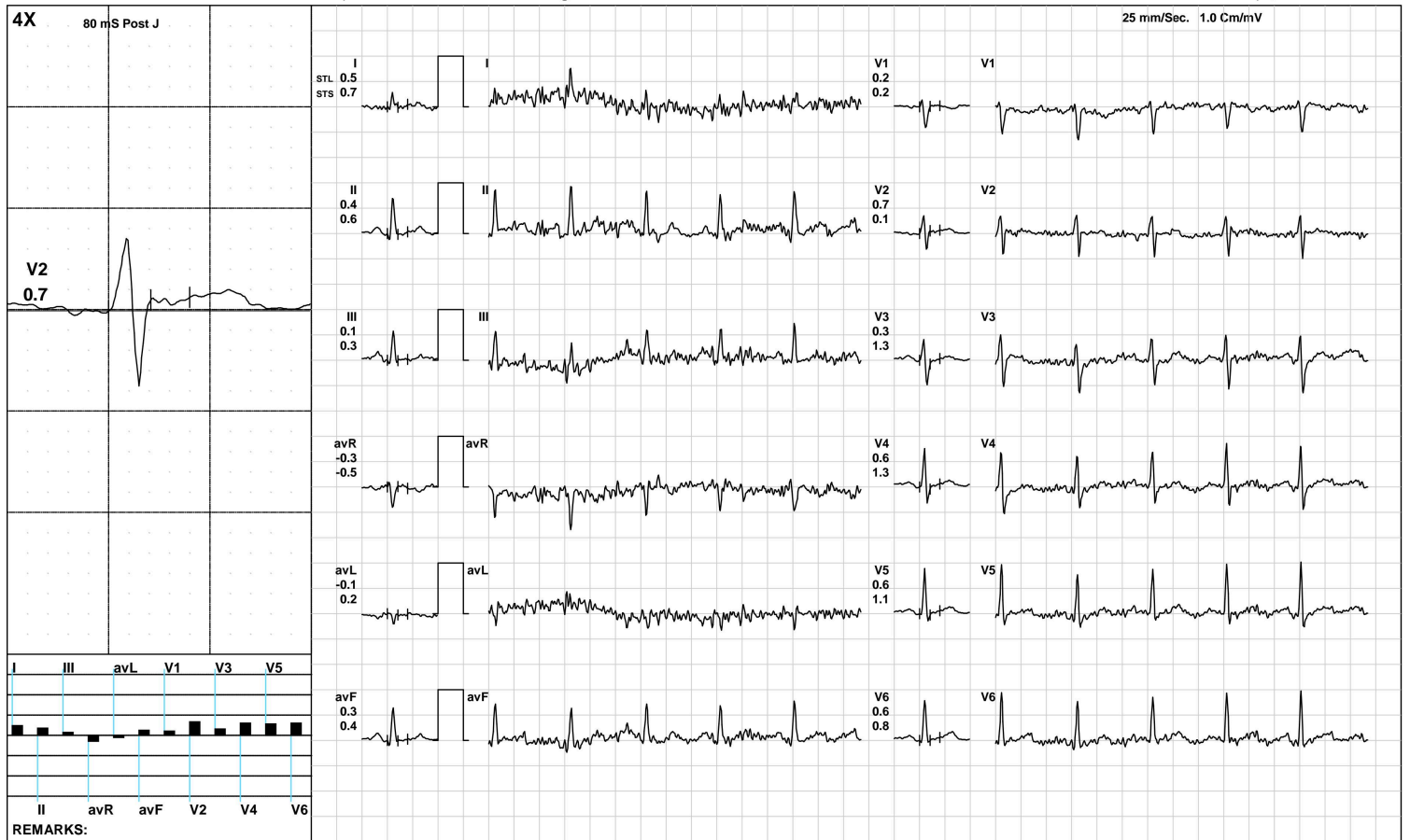



1814 / mr. rakesh kumar / 31 Yrs / M / 168 Cms / 85 Kg / HR : 120

Date: 05-Mar-2023 10:05:14 AM METS: 4.7/ 120 bpm 63% of THR BP: 125/85 mmHg Raw ECG/ BLC On/ Notch On/ HF 0.05 Hz/LF 100 Hz ExTime: 03:00 1.7 mph, 10.0%



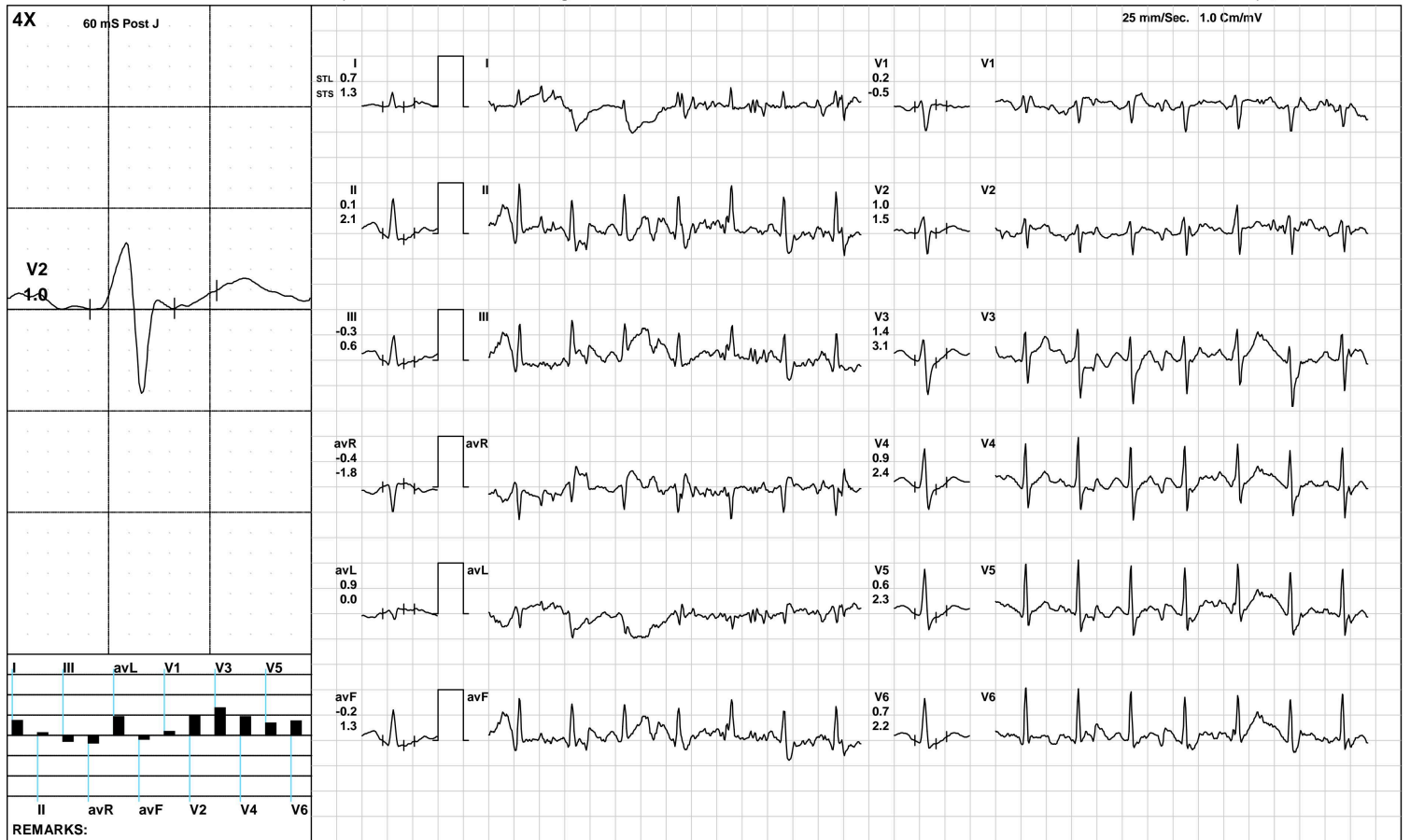

Aarogam Diagnostics

BRUCE/:Stage 3(3:00)



1814 / mr. rakesh kumar / 31 Yrs / M / 168 Cms / 85 Kg / HR : 168

Date: 05-Mar-2023 10:05:14 AM METS: 10.2/ 168 bpm 88% of THR BP: 135/95 mmHg Raw ECG/ BLC On/ Notch On/ HF 0.05 Hz/LF 100 Hz

ExTime: 09:00 3.4 mph, 14.0%



(GEM212170906)(R)Kardic by Allengers

Aarogam Diagnostics

PeakEx



1814 / mr. rakesh kumar / 31 Yrs / M / 168 Cms / 85 Kg / HR : 169

Date: 05-Mar-2023 10:05:14 AM METS: 10.4/ 169 bpm 89% of THR BP: 135/95 mmHg Raw ECG/ BLC On/ Notch On/ HF 0.05 Hz/LF 100 Hz

ExTime: 09:08 4.2 mph, 16.0%

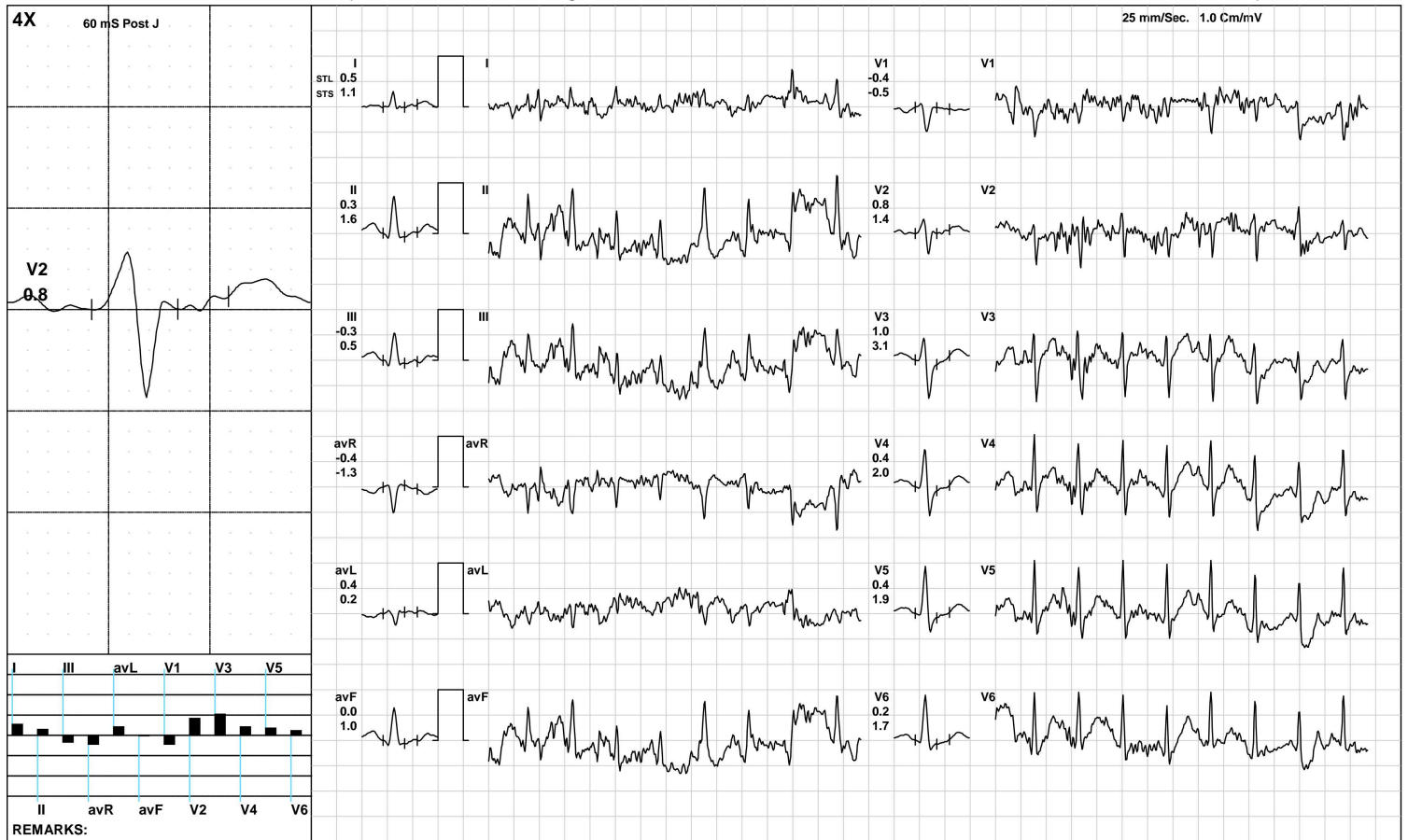

(GEM212170906)(R)Kardic by Allengers

Aarogam Diagnostics

Recovery(1:00)



1814 / mr. rakesh kumar / 31 Yrs / M / 168 Cms / 85 Kg / HR : 134

Date: 05-Mar-2023 10:05:14 AM METS: 4.3/ 134 bpm 70% of THR BP: 130/90 mmHg Raw ECG/ BLC On/ Notch On/ HF 0.05 Hz/LF 100 Hz

ExTime: 09:09 1.1 mph, 0.0%



(GEM212170906)(R)Kardic by Allengers

Aarogyam Diagnostics

Recovery(2:00)



1814 / mr. rakesh kumar / 31 Yrs / M / 168 Cms / 85 Kg / HR : 122

Date: 05-Mar-2023 10:05:14 AM METS: 1.0/ 122 bpm 64% of THR BP: 125/85 mmHg Raw ECG/ BLC On/ Notch On/ HF 0.05 Hz/LF 100 Hz

ExTime: 09:09 1.1 mph, 0.0%

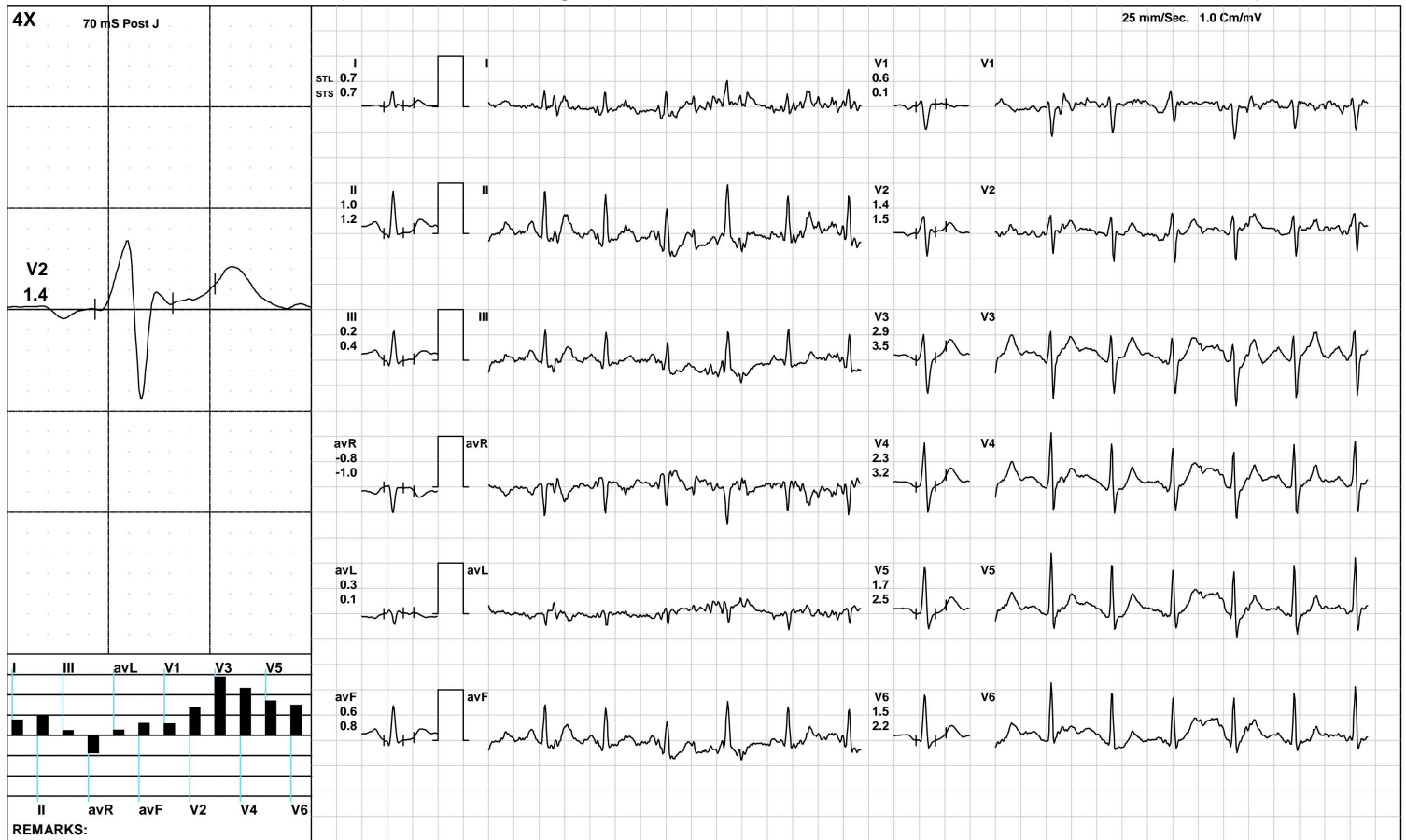

(GEM212170906)(R)Kardic by Allengers

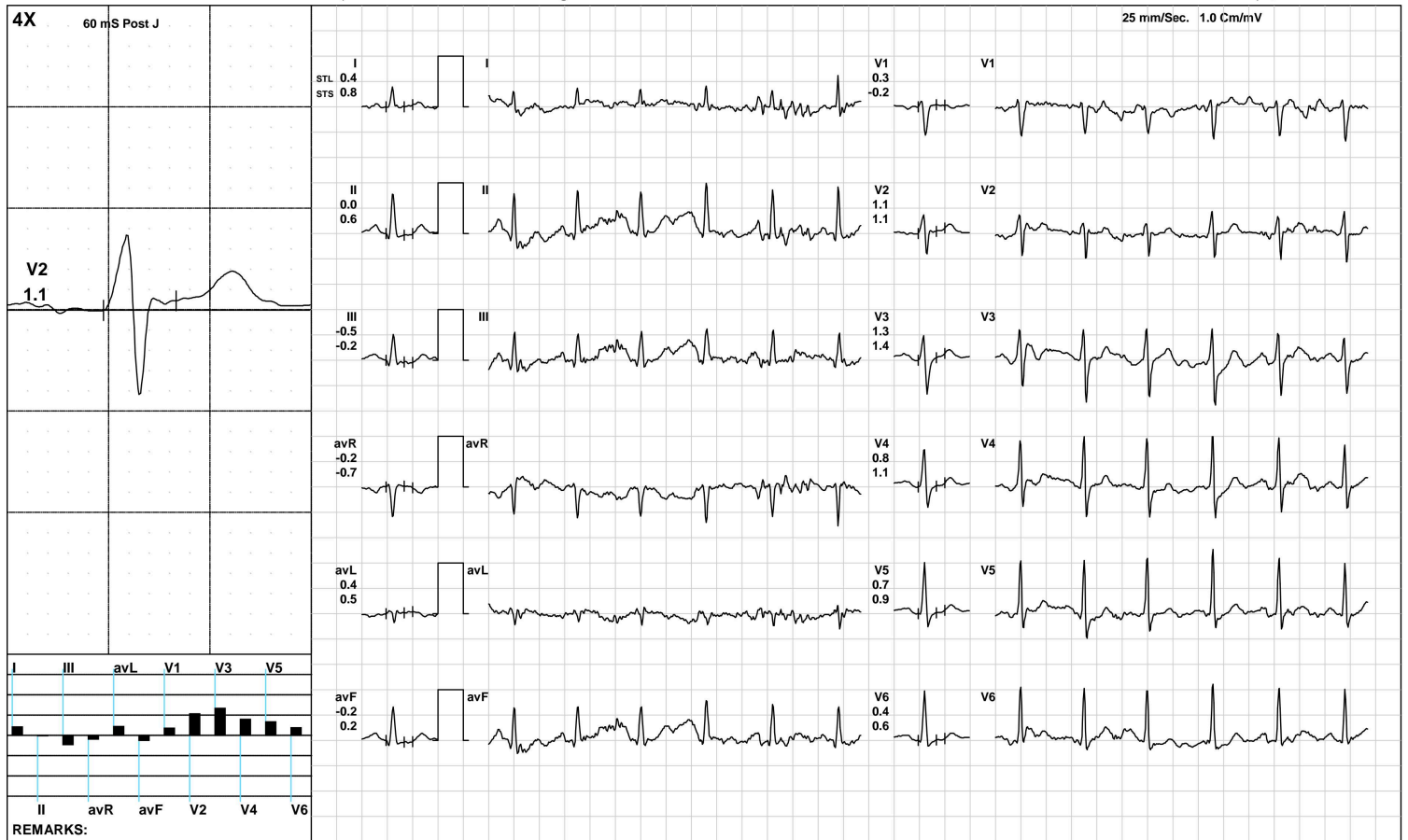

Aarogyam Diagnostics

ST Measurements



1814 / mr. rakesh kumar / 31 Yrs / M / 168 Cms / 85 Kg / HR : 59

Date: 05-Mar-2023 10:05:14 AM

Protocol : BRUCE/

		I	II	III	avR	avL	avF	V1	V2	V3	V4	V5	V6	I	II	III	avR	avL	avF	V1	V2	V3	V4	V5	V6	STS(mv/sec)
STL(mm)	Supine	0.5	0.8	0.2	-0.6	0.2	0.5	0.1	1.0	0.9	1.0	0.8	0.8	0.4	0.7	0.3	-0.5	0.1	0.5	-0.2	0.5	0.6	0.7	0.7	0.6	
60 @mS	Standing	0.5	0.8	0.2	-0.6	0.2	0.5	0.1	1.0	0.9	1.0	0.8	0.8	0.4	0.7	0.3	-0.5	0.1	0.5	-0.2	0.5	0.6	0.7	0.7	0.6	
	HV	0.5	0.8	0.3	-0.7	0.1	0.6	0.1	0.9	0.9	1.0	0.9	0.8	0.4	0.6	0.2	-0.5	0.1	0.4	-0.1	0.5	0.7	0.8	0.7	0.7	
	Warm Up	0.5	0.8	0.3	-0.7	0.1	0.5	0.0	0.9	0.9	1.0	0.9	0.8	0.5	0.7	0.2	-0.6	0.1	0.5	-0.2	0.5	0.7	0.8	0.7	0.7	
	ExStart	0.5	0.4	0.1	-0.3	-0.1	0.3	0.2	0.7	0.3	0.6	0.6	0.6	0.7	0.6	0.3	-0.5	0.2	0.4	0.2	0.1	1.3	1.3	1.1	0.8	
	Stage 1	0.4	0.4	-0.4	-0.6	0.5	0.0	0.2	0.5	0.9	0.7	0.4	0.4	0.3	0.8	0.3	-0.7	-0.1	0.6	0.0	-0.1	2.4	2.0	1.5	0.9	
	Stage 2	0.7	0.1	-0.3	-0.4	0.9	-0.2	0.2	1.0	1.4	0.9	0.6	0.7	1.3	2.1	0.6	-1.8	0.0	1.3	-0.5	1.5	3.1	2.4	2.3	2.2	
	Stage 3	0.7	1.6	0.7	-1.1	-0.4	1.0	-0.1	0.8	0.9	0.7	0.7	0.2	1.3	3.0	0.6	-1.6	-0.5	1.3	-0.1	1.5	2.4	2.4	1.8	1.4	
	PeakEx	0.5	0.3	-0.3	-0.4	0.4	0.0	-0.4	0.8	1.0	0.4	0.4	0.2	1.1	1.6	0.5	-1.3	0.2	1.0	-0.5	1.4	3.1	2.0	1.9	1.7	
	Recovery	0.4	0.5	0.1	-0.5	0.2	0.3	0.3	0.6	1.3	0.9	0.9	0.5	0.5	2.2	1.8	-1.3	-0.6	2.0	-0.2	-0.3	4.4	4.1	3.4	2.2	
	Recovery	0.7	1.0	0.2	-0.8	0.3	0.6	0.6	1.4	2.9	2.3	1.7	1.5	0.7	1.2	0.4	-1.0	0.1	0.8	0.1	1.5	3.5	3.2	2.5	2.2	
	Recovery	0.4	0.0	-0.5	-0.2	0.4	-0.2	0.3	1.1	1.3	0.8	0.7	0.4	0.8	0.6	-0.2	-0.7	0.5	0.2	-0.2	1.1	1.4	1.1	0.9	0.6	
						I	II	III	avR	avL	avF	V1	V2	V3	V4	V5	V6									

		I	II	III	avR	avL	avF	V1	V2	V3	V4	V5	V6
STI(μ Vs)	Supine	5.8	12.3	6.5	-9.1	-0.4	9.3	-1.4	9.2	10.5	12.0	11.7	11.1
	Standing	5.8	12.3	6.5	-9.1	-0.4	9.3	-1.4	9.2	10.5	12.0	11.7	11.1
	HV	5.5	12.9	7.3	-9.2	-0.9	10.1	-1.5	8.6	11.0	12.1	11.8	11.3
	Warm Up	5.8	12.2	6.4	-9.0	-0.3	9.3	-1.8	8.7	10.1	11.6	11.4	10.8
	ExStart	1.0	1.2	1.2	-0.5	-1.4	1.2	1.4	4.4	1.4	4.1	4.0	4.3
	Stage 1	1.8	1.8	-2.1	-3.0	2.9	-0.2	2.1	4.0	5.0	3.8	2.5	2.8
	Stage 2	1.6	-3.6	-2.4	1.7	4.9	-3.7	2.0	3.4	3.0	1.3	-0.4	0.4
	Stage 3	1.1	3.5	3.0	-2.6	-1.8	3.6	-0.7	1.6	1.2	-0.9	0.6	-1.2
	PeakEx	1.3	-0.2	-1.9	-0.8	1.9	-1.0	-1.9	2.0	-0.5	-1.3	-1.6	-2.1
	Recovery	0.8	-0.8	-1.6	0.0	1.3	-1.3	2.7	3.3	3.2	1.4	1.6	0.8
	Recovery	2.7	4.4	1.7	-3.5	0.5	3.0	3.9	6.4	12.7	9.7	6.9	6.2
	Recovery	1.5	-0.6	-2.1	-0.4	1.8	-1.4	1.9	5.1	6.4	3.7	3.1	1.8



Time (Min.)	HR (bpm)	PR Int (mS)	QRS Wid (mS)	QRS Axis (Deg.)	QTC (mS)	P(μV) (Max)	R(μV) (Max)	S(μV) (Min)	T(μV) (Max)	Min. J (μV)	Leads for (J & PJ)	Min. Post JRR Var (μV)	(%)	VEB (Counts)	Missed Beats (Counts)
00 : 30	62	158	70	55	375	116	885	-608	351	17	avL	1	0.00	0	0
01 : 00	96	226	62	71	446	-437	917	-566	-426	-148	V6	-122	0.00	0	0
01 : 30	98	198	70	58	454	163	919	-587	238	-68	III	-33	0.00	0	0
02 : 00	107	192	60	57	372	195	892	-589	-302	-112	III	-34	0.00	0	0
02 : 30	111	106	76	63	433	169	864	-587	239	-22	III	-11	0.00	0	0
03 : 00	109	176	66	64	414	169	850	-610	192	-64	III	-54	0.00	0	0
03 : 30	115	168	60	57	408	164	836	-627	245	-61	II	-52	0.00	0	0
04 : 00	115	170	60	57	403	180	871	-651	252	-63	III	-14	0.00	0	0
04 : 30	119	116	62	58	392	208	866	-626	234	-95	III	-39	0.00	0	0
05 : 00	126	158	60	65	411	203	855	-672	174	-99	III	-84	0.00	0	0
05 : 30	132	88	62	57	415	176	846	-706	226	-118	II	-99	0.00	0	0
06 : 00	132	144	66	68	360	167	847	-659	179	-110	III	-106	0.00	0	0
06 : 30	134	142	62	68	433	167	847	-659	179	-110	III	-106	0.00	0	0
07 : 00	138	138	60	58	154	266	873	-766	-246	-200	V6	-69	0.00	0	0
07 : 30	142	130	62	67	147	280	953	-719	251	-155	III	-95	0.00	0	0
08 : 00	150	116	68	70	394	216	913	-766	174	-182	V6	-71	0.00	0	0
08 : 30	155	124	62	63	403	226	904	-825	212	-175	II	-167	0.00	0	0
09 : 00	155	114	66	61	391	206	913	-758	236	-136	III	-93	0.00	0	0
09 : 30	161	114	60	68	329	470	907	-702	394	-215	II	-173	0.00	0	0
10 : 00	167	108	66	62	189	210	920	-766	237	-215	II	-157	0.00	0	0
10 : 30	167	76	66	64	412	174	902	-749	228	-156	III	-75	0.00	0	0
11 : 00	160	78	58	70	151	185	860	-786	273	-331	V4	-101	0.00	0	0
11 : 30	138	98	62	56	393	180	934	-717	432	-117	III	-28	0.00	0	0
12 : 00	128	120	62	54	397	241	962	-742	468	46	avL	-25	0.00	0	0
12 : 30	127	150	62	62	403	194	1000	-737	408	50	avL	-1	0.00	0	0

Median Measurement Summary



Time (Min.)	HR (bpm)	PR Int (mS)	QRS Wid (mS)	QRS Axis (Deg.)	QTC (mS)	P(μV) (Max)	R(μV) (Max)	S(μV) (Min)	T(μV) (Max)	Min. J (μV)	Leads for (J & PJ)	Min. Post JRR Var (μV)	VEB (Counts)	Missed Beats (Counts)
13 : 00	122	164	84	66	415	210	1003	-736	392	-14	avL	2	0.00	0
13 : 30	117	164	82	57	404	225	1005	-680	322	-131	III	-38	0.00	0
14 : 00	114	138	62	56	416	187	1028	-702	263	-61	III	-41	0.00	0



ISO 9001 : 2015

AAROGYAM DIAGNOSTICS

(A UNIT OF CULPAM HEALTH CARE PVT.LTD.)

F-41, P.C. Colony, Opp. Madhuban Complex,
Near Malahi Pakari Chowk, Kankarbagh, Patna-20
9264278360, 9065875700, 8789391403
info@aarogyamdiagnostics.com
www.aarogyamdiagnostics.com

Name :- Mr. Rakesh Kumar
Refd by :- Dr. Corp

Age/Sex:- 31 Yrs/M
Date :-05/03/2023

Thanks for referral.

REPORT OF USG OF WHOLE ABDOMEN

- Liver** :- Mild enlarged in size (14.8cm) with raised echotexture. No focal or diffuse lesion is seen. IHBR are not dilated. PV is normal in course and calibre with echofree lumen.
- G. Bladder** :- It is normal in shape, size & position. It is echofree & shows no evidence of calculus, mass or sludge.
- CBD** :- It is normal in calibre & is echofree.
- Pancreas** :- Normal in shape, size & echotexture. No evidence of parenchymal / ductal calcification is seen. No definite peripancreatic collection is seen.
- Spleen** :- Normal in size (9.7cm) with normal echotexture. No focal lesion is seen. No evidence of varices is noticed.
- Kidneys** :- Both kidneys are normal in shape, size & position. Sinus as well as cortical echoes are normal. No evidence of calculus, space occupying lesion or hydronephrosis is seen.
Right Kidney measures 10.2cm and Left Kidney measures 10.1cm.
- Ureters** :- Ureters are not dilated.
- U. Bladder** :- It is echofree. No evidence of calculus, mass or diverticulum is seen.
- Prostate** :- Normal in size (10.4cc) & normal echotexture.
- Others** :- No ascites or abdominal adenopathy is seen.
No free subphrenic / basal pleural space collection is seen.

IMPRESSION:- *Mild Hepatomegaly with Grade I fatty liver.
Otherwise Normal Scan.*

Dr. U. Kumar
MBBS, MD (Radio-Diagnosis)
Consultant Radiologist