

- COMPU. PATHOLOGY • ALLERGY TESTING
- DIGITAL WHOLE BODY X-RAYS
- DIGITAL 3D SONOGRAPHY
- DIGITAL WHOLE BODY COLOUR DOPPLER
- DIGITAL 2-D ECHO WITH COLOUR DOPPLER
- E.C.G. • LUNG FUNCTION TEST
- MAMMOGRAPHY & BONE MINERAL DENSITOMETRY

- COMPUTERISED STRESS TEST
- DENTAL
- ADVANCED DENTISTRY
- PHYSIOTHERAPY
- AUDIOMETRY & SPEECH THERAPY
- FULL BODY HEALTH CHECK-UPS
- CORPORATE HEALTH CHECKUPS



HEALTHCARE

MEDICAL CENTRE & DIAGNOSTICS

Patient's Name : MR DEY SOVIJIT
 Referred By Dr : MEDIWHEEL
 Sex : MALE Age : 40 Years
 Collected At : GOREGAON EAST MAIN BRANCH

Lab No. : KAA2475 *KAA2475*
 Reg. Date : 28-Jan-2023 9:43 am
 Report Date : 29-Jan-2023 10:58 am
 Print Date : 30-Jan-2023 8:59 pm

BIOCHEMISTRY

| TEST | RESULT | NORMAL VALUES |
|---------------------------|--------|--|
| Blood Urea Nitrogen (BUN) | 10.00 | 5 - 20 mg/dl |
| BLOOD SUGAR FASTING | 115.9 | Normal: 70-110 mg/dL Impaired Fasting Glucose(IFG): 110 -125 Diabetes mellitus: >= 126 (on more than one occassion) |

Method: GOD - POD Enzymatic on Erba EM 200 Random access analyser

Comment:

Blood suagr values are known to be affected by several factors like food, stress and medication. So all discrepant results should be confirmed with repeat sample collection.

*Result rechecked.

----- End of Report -----

Printed By : NAGLE

Checked By
JAY

DR. BHAVINI KAMDAR
MD (PATH) MUM

- BORIVALI CENTRE** 1ST FLR., YOGI AVENUE, YOGI NAGAR, BORIVALI (W), MUMBAI - 400092. • TEL.: 2899 6565 / 2899 1376 • MOB.: 90222 39301
- KANDIVALI CENTRE** MAHAVIR SURYADARSHAN SOC., SATYANAGAR RD., MAHAVIR NAGAR, KANDIVALI (W), MUMBAI - 67. • TEL.: 2868 0090 / 6522 6565 / 2869 7808 • MOB.: 90220 54458
- KANDIVALI CENTRE** SHOP NO. 44/49, EMP 71, EVERSHINE MILLENNIUM PARADISE, THAKUR VILLAGE, 120 FEET ROAD, KANDIVALI (E) MUMBAI - 400101. • TE.: 2885 7171 / 89288 41541
- DAHISAR CENTRE** NILANGI APARTMENT, KANDERPADA JUNCTION, DAHISAR (W), MUMBAI - 400068. • TEL.: 2893 3427 • MOB.: 90220 58504
- GORAI CENTRE** VICTORY HEIGHTS, GORAI MAIN ROAD, OPP. SUVIDYA SCHOOL, BORIVALI (W), MUMBAI - 400092. • TEL.: 2869 6556 • MOB.: 90224 80354 / 72080 02565
- GOREGAON CENTRE** M.G. ROAD, NEAR JAIN MANDIR, GOREGAON (W), MUMBAI - 400062. • Tel.: 2873 3030 / 2873 3131 • MOB.: 93213 83806

Website : www.healthcarediag.com • E-mail : healthcare.medicals@gmail.com
 "Home Visit Facility Call On 76667 66307"

- COMPU. PATHOLOGY • ALLERGY TESTING
- DIGITAL WHOLE BODY X-RAYS
- DIGITAL 3D SONOGRAPHY
- DIGITAL WHOLE BODY COLOUR DOPPLER
- DIGITAL 2-D ECHO WITH COLOUR DOPPLER
- E.C.G. • LUNG FUNCTION TEST
- MAMMOGRAPHY & BONE MINERAL DENSITOMETRY

- COMPUTERISED STRESS TEST
- DENTAL
- ADVANCED DENTISTRY
- PHYSIOTHERAPY
- AUDIOMETRY & SPEECH THERAPY
- FULL BODY HEALTH CHECK-UPS
- CORPORATE HEALTH CHECKUPS



HEALTHCARE

MEDICAL CENTRE & DIAGNOSTICS

Patient's Name : MR DEY SOVIJIT
 Referred By Dr : MEDIWHEEL
 Sex : MALE Age : 40 Years
 Collected At : GOREGAON EAST MAIN BRANCH

Lab No. : KAA2475 *KAA2475*
 Reg. Date : 28-Jan-2023 9:43 am
 Report Date : 30-Jan-2023 10:39 am
 Print Date : 30-Jan-2023 8:59 pm

BIOCHEMISTRY REPORT (SERUM)

| TEST | RESULT | UNITS | NORMAL VALUES |
|-----------------|--------|-------|----------------------|
| Serum Uric Acid | 4.52 | mg% | Male : 3.4 - 7.0 mg% |

----- End of Report -----

Printed By : NAGLE

Checked By
 JAY

DR. BHAVINI KAMDAR
 MD (PATH) MUM

- BORIVALI CENTRE** 1ST FLR., YOGI AVENUE, YOGI NAGAR, BORIVALI (W), MUMBAI - 400092. • TEL.: 2899 6565 / 2899 1376 • MOB.: 90222 39301
- KANDIVALI CENTRE** MAHAVIR SURYADARSHAN SOC., SATYANAGAR RD., MAHAVIR NAGAR, KANDIVALI (W), MUMBAI - 67. • TEL.: 2868 0090 / 6522 6565 / 2869 7808 • MOB.: 90220 54458
- KANDIVALI CENTRE** SHOP NO. 44/49, EMP 71, EVERSHINE MILLENNIUM PARADISE, THAKUR VILLAGE, 120 FEET ROAD, KANDIVALI (E) MUMBAI - 400101. • TE.: 2885 7171 / 89288 41541
- DAHISAR CENTRE** NILANGI APARTMENT, KANDERPADA JUNCTION, DAHISAR (W), MUMBAI - 400068. • TEL.: 2893 3427 • MOB.: 90220 58504
- GORAI CENTRE** VICTORY HEIGHTS, GORAI MAIN ROAD, OPP. SUVIDYA SCHOOL, BORIVALI (W), MUMBAI - 400092. • TEL.: 2809 6556 • MOB.: 90224 80354 / 72080 02565
- GOREGAON CENTRE** M.G. ROAD, NEAR JAIN MANDIR, GOREGAON (W), MUMBAI - 400062. • Tel.: 2873 3030 / 2873 3131 • MOB.: 93213 83806

Website : www.healthcarediag.com • E-mail : healthcare.medicals@gmail.com
 "Home Visit Facility Call On 76667 66307"

- COMPU. PATHOLOGY • ALLERGY TESTING
- DIGITAL WHOLE BODY X-RAYS
- DIGITAL 3D SONOGRAPHY
- DIGITAL WHOLE BODY COLOUR DOPPLER
- DIGITAL 2-D ECHO WITH COLOUR DOPPLER
- E.C.G. • LUNG FUNCTION TEST
- MAMMOGRAPHY & BONE MINERAL DENSITOMETRY

- COMPUTERISED STRESS TEST
- DENTAL
- ADVANCED DENTISTRY
- PHYSIOTHERAPY
- AUDIOMETRY & SPEECH THERAPY
- FULL BODY HEALTH CHECK-UPS
- CORPORATE HEALTH CHECKUPS



HEALTHCARE

MEDICAL CENTRE & DIAGNOSTICS

Patient's Name : MR DEY SOVIJIT
 Referred By Dr : MEDIWHEEL
 Sex : MALE Age : 40 Years
 Collected At : GOREGAON EAST MAIN BRANCH

Lab No. : KAA2475 *KAA2475*
 Reg. Date : 28-Jan-2023 9:43 am
 Report Date : 29-Jan-2023 12:28 pm
 Print Date : 30-Jan-2023 8:59 pm

BLOOD GROUP

| TEST | RESULT |
|-------------|----------|
| Blood Group | 'A' |
| Rh Factor | Positive |

----- End of Report -----

* RECHECKED & CONFIRMED
 Printed By : NAGLE

Checked By
 JAY

DR. BHAVINI KAMDAR
 MD (PATH) MUM

- BORIVALI CENTRE** 1ST FLR., YOGI AVENUE, YOGI NAGAR, BORIVALI (W), MUMBAI - 400092. • TEL.: 2899 6565 / 2899 1376 • MOB.: 90222 39301
- KANDIVALI CENTRE** MAHAVIR SURYADARSHAN SOC., SATYANAGAR RD., MAHAVIR NAGAR, KANDIVALI (W), MUMBAI - 67. • TEL.: 2868 0090 / 6522 6565 / 2869 7808 • MOB.: 90220 54458
- KANDIVALI CENTRE** SHOP NO. 44/49, EMP 71, EVERSHINE MILLENNIUM PARADISE, THAKUR VILLAGE, 120 FEET ROAD, KANDIVALI (E) MUMBAI - 400101. • TE.: 2885 7171 / 89288 41541
- DAHISAR CENTRE** NILANGI APARTMENT, KANDERPADA JUNCTION, DAHISAR (W), MUMBAI - 400068. • TEL.: 2893 3427 • MOB.: 90220 58504
- GORAI CENTRE** VICTORY HEIGHTS, GORAI MAIN ROAD, OPP. SUVIDYA SCHOOL, BORIVALI (W), MUMBAI - 400092. • TEL.: 2869 6556 • MOB.: 90224 80354 / 72080 02565
- GOREGAON CENTRE** M.G. ROAD, NEAR JAIN MANDIR, GOREGAON (W), MUMBAI - 400062. • Tel.: 2873 3030 / 2873 3131 • MOB.: 93213 83806

Website : www.healthcarediag.com • E-mail : healthcare.medicals@gmail.com
 "Home Visit Facility Call On 76667 66307"

- COMPU. PATHOLOGY • ALLERGY TESTING
- DIGITAL WHOLE BODY X-RAYS
- DIGITAL 3D SONOGRAPHY
- DIGITAL WHOLE BODY COLOUR DOPPLER
- DIGITAL 2-D ECHO WITH COLOUR DOPPLER
- E.C.G. • LUNG FUNCTION TEST
- MAMMOGRAPHY & BONE MINERAL DENSITOMETRY

- COMPUTERISED STRESS TEST
- DENTAL
- ADVANCED DENTISTRY
- PHYSIOTHERAPY
- AUDIOMETRY & SPEECH THERAPY
- FULL BODY HEALTH CHECK-UPS
- CORPORATE HEALTH CHECKUPS



HEALTHCARE

MEDICAL CENTRE & DIAGNOSTICS

Patient's Name : MR DEY SOVIJIT
Referred By Dr : MEDIWHEEL
Sex : MALE **Age** : 40 Years
Collected At : GOREGAON EAST MAIN BRANCH

Lab No. : KAA2475 *KAA2475*
Reg. Date : 28-Jan-2023 9:43 am
Report Date : 29-Jan-2023 12:14 pm
Print Date : 30-Jan-2023 8:59 pm

BLOOD SUGAR REPORT

| TEST | RESULT | UNITS | NORMAL VALUES |
|-----------------------------|--------|-------|---|
| BLOOD SUGAR (Post prandial) | 146 | mg/dl | Normal: 70-140 mg/dL Impaired Tolerance: 140-199 Diabetes mellitus: \geq 200 (on more than one occasion) |

Method: GOD - POD Enzymatic on Erba EM 200 Random access analyser

Comment:

Blood sugar values are known to be affected by several factors like food, stress and medication. So all discrepant results should be confirmed with repeat sample collection.

----- End of Report -----

Printed By : NAGLE

Checked By
JAY

DR. BHAVINI KAMDAR
MD (PATH) MUM

- BORIVALI CENTRE** 1ST FLR., YOGI AVENUE, YOGI NAGAR, BORIVALI (W), MUMBAI - 400092. • TEL.: 2899 6565 / 2899 1376 • MOB.: 90222 39301
- KANDIVALI CENTRE** MAHAVIR SURYADARSHAN SOC., SATYANAGAR RD., MAHAVIR NAGAR, KANDIVALI (W), MUMBAI - 67. • TEL.: 2868 0090 / 6522 6565 / 2869 7808 • MOB.: 90220 54458
- KANDIVALI CENTRE** SHOP NO. 44/49, EMP 71, EVERSHINE MILLENNIUM PARADISE, THAKUR VILLAGE, 120 FEET ROAD, KANDIVALI (E) MUMBAI - 400101. • TE.: 2885 7171 / 89288 41541
- DAHISAR CENTRE** NILANGI APARTMENT, KANDERPADA JUNCTION, DAHISAR (W), MUMBAI - 400068. • TEL.: 2893 3427 • MOB.: 90220 58504
- GORAI CENTRE** VICTORY HEIGHTS, GORAI MAIN ROAD, OPP. SUVIDYA SCHOOL, BORIVALI (W), MUMBAI - 400092. • TEL.: 2809 6556 • MOB.: 90224 80354 / 72080 02565
- GOREGAON CENTRE** M.G. ROAD, NEAR JAIN MANDIR, GOREGAON (W), MUMBAI - 400062. • Tel.: 2873 3030 / 2873 3131 • MOB.: 93213 83806

Website : www.healthcarediag.com • E-mail : healthcare.medicals@gmail.com
"Home Visit Facility Call On 76667 66307"

- COMPU. PATHOLOGY • ALLERGY TESTING
- DIGITAL WHOLE BODY X-RAYS
- DIGITAL 3D SONOGRAPHY
- DIGITAL WHOLE BODY COLOUR DOPPLER
- DIGITAL 2-D ECHO WITH COLOUR DOPPLER
- E.C.G. • LUNG FUNCTION TEST
- MAMMOGRAPHY & BONE MINERAL DENSITOMETRY

- COMPUTERISED STRESS TEST
- DENTAL
- ADVANCED DENTISTRY
- PHYSIOTHERAPY
- AUDIOMETRY & SPEECH THERAPY
- FULL BODY HEALTH CHECK-UPS
- CORPORATE HEALTH CHECKUPS



HEALTHCARE

MEDICAL CENTRE & DIAGNOSTICS

Patient's Name : MR DEY SOVIJIT
Referred By Dr : MEDIWHEEL
Sex : MALE **Age :** 40 Years
Collected At : GOREGAON EAST MAIN BRANCH

Lab No. : KAA2475 *KAA2475*
Reg. Date : 28-Jan-2023 9:43 am
Report Date : 28-Jan-2023 7:04 pm
Print Date : 30-Jan-2023 8:59 pm

COMPLETE BLOOD COUNT

| TEST | RESULT | UNITS | NORMAL VALUES |
|----------------------------|-------------------------|-------------|--------------------------------------|
| Haemoglobin | 13.2 | gm % | Male : 13 - 17.0 gm% |
| Erythrocytes (Total RBCs) | 4.78 | mill. / cmm | Male : 4.2 - 5.8mill. / cmm |
| PCV | 40.5 | % | Male : 37 - 51 % |
| MCV | 84.90 | fl | 80- 96 fl |
| MCH | 27.70 | pg | 27 - 32 pg |
| MCHC | 32.60 | gm% | 32 - 37 gm% |
| RDW | 12.8 | % | 12 - 14.5 |
| TOTAL WBC COUNT | | | |
| TOTAL WBC COUNT | 4750 | / cumm | 4,000 - 11,000 |
| DIFFERENTIAL COUNT | | | |
| Neutrophils | 60 | % | 40 - 75 |
| Lymphocytes | 35 | % | 20 - 40 |
| Eosinophils | 03 | % | 0 - 6 |
| Monocytes | 02 | % | 2 - 8 |
| Platelet count | 238000 | Lacs/cmm | 150000-450000 |
| PERIPHERAL SMEAR | | | |
| RBC Morphology | Normocytic Normochromic | | |
| WBC Morphology | Normal | | |
| Platelets Morphology | Adequate | | |
| ESR (westergren's method) | 10 | mm/hr | Male: 0 - 10 mm Female: 0 - 20 mm |

----- End of Report -----

Printed By : NAGLE

Checked By
JAY

DR. BHAVINI KAMDAR
MD (PATH) MUM

- BORIVALI CENTRE** 1ST FLR., YOGI AVENUE, YOGI NAGAR, BORIVALI (W), MUMBAI - 400092. • TEL.: 2899 6565 / 2899 1376 • MOB.: 90222 39301
- KANDIVALI CENTRE** MAHAVIR SURYADARSHAN SOC., SATYANAGAR RD., MAHAVIR NAGAR, KANDIVALI (W), MUMBAI - 67. • TEL.: 2868 0090 / 6522 6565 / 2869 7808 • MOB.: 90220 54458
- KANDIVALI CENTRE** SHOP NO. 44/49, EMP 71, EVERSHINE MILLENNIUM PARADISE, THAKUR VILLAGE, 120 FEET ROAD, KANDIVALI (E) MUMBAI - 400101. • TE.: 2885 7171 / 89288 41541
- DAHISAR CENTRE** NILANGI APARTMENT, KANDERPADA JUNCTION, DAHISAR (W), MUMBAI - 400068. • TEL.: 2893 3427 • MOB.: 90229 58504
- GORAI CENTRE** VICTORY HEIGHTS, GORAI MAIN ROAD, OPP. SUVIDYA SCHOOL, BORIVALI (W), MUMBAI - 400092. • TEL.: 2869 6556 • MOB.: 90224 80354 / 72080 02565
- GOREGAON CENTRE** M.G. ROAD, NEAR JAIN MANDIR, GOREGAON (W), MUMBAI - 400062. • Tel.: 2873 3030 / 2873 3131 • MOB.: 93213 83806

Website : www.healthcarediag.com • E-mail : healthcare.medicals@gmail.com
 "Home Visit Facility Call On 76667 66307"

- COMPU. PATHOLOGY • ALLERGY TESTING
- DIGITAL WHOLE BODY X-RAYS
- DIGITAL 3D SONOGRAPHY
- DIGITAL WHOLE BODY COLOUR DOPPLER
- DIGITAL 2-D ECHO WITH COLOUR DOPPLER
- E.C.G. • LUNG FUNCTION TEST
- MAMMOGRAPHY & BONE MINERAL DENSITOMETRY

- COMPUTERISED STRESS TEST
- DENTAL
- ADVANCED DENTISTRY
- PHYSIOTHERAPY
- AUDIOMETRY & SPEECH THERAPY
- FULL BODY HEALTH CHECK-UPS
- CORPORATE HEALTH CHECKUPS



HEALTHCARE

MEDICAL CENTRE & DIAGNOSTICS

Patient's Name : MR DEY SOVIJIT
Referred By Dr : MEDIWHEEL
Sex : MALE **Age** : 40 Years
Collected At : GOREGAON EAST MAIN BRANCH

Lab No. : KAA2475 *KAA2475*
Reg. Date : 28-Jan-2023 9:43 am
Report Date : 29-Jan-2023 10:58 am
Print Date : 30-Jan-2023 8:59 pm

eGFR / CREATININE

| TEST | RESULT | UNITS | NORMAL VALUES |
|--------------------|--------|--------|-----------------|
| CREATININE | 1 | mg/dl | 0.5 - 1.5 mg/dl |
| Age of the Patient | 40 | | |
| eGFR | 87.96 | ml/min | |

eGFR calculation based on MDRD guideline 2012

REFERENCE RANGE FOR CREATININE CLEARANCE ml/min

| AGE | MALES | FEMALES | AGE | MALES | FEMALES |
|-------|--------|---------|-------|-------|---------|
| 20-29 | 94-140 | 72-121 | 60-69 | 54-98 | 45-75 |
| 30-39 | 89-137 | 71-110 | 70-79 | 49-79 | 37-61 |
| 40-49 | 76-120 | 50-102 | 80-89 | 30-60 | 27-55 |
| 50-59 | 67-109 | 50-102 | 90-99 | 26-44 | 26-42 |

----- End of Report -----

Printed By : NAGLE

Checked By
JAY

DR. BHAVINI KAMDAR
MD (PATH) MUM

- BORIVALI CENTRE** 1ST FLR., YOGI AVENUE, YOGI NAGAR, BORIVALI (W), MUMBAI - 400092. • TEL.: 2899 6565 / 2899 1376 • MOB.: 90222 39301
- KANDIVALI CENTRE** MAHAVIR SURYADARSHAN SOC., SATYANAGAR RD., MAHAVIR NAGAR, KANDIVALI (W), MUMBAI - 67. • TEL.: 2868 0090 / 6522 6565 / 2869 7808 • MOB.: 90220 54458
- KANDIVALI CENTRE** SHOP NO. 44/49, EMP 71, EVERSHINE MILLENNIUM PARADISE, THAKUR VILLAGE, 120 FEET ROAD, KANDIVALI (E) MUMBAI - 400101. • TE.: 2885 7171 / 89288 41541
- DAHISAR CENTRE** NILANGI APARTMENT, KANDERPADA JUNCTION, DAHISAR (W), MUMBAI - 400068. • TEL.: 2893 3427 • MOB.: 90220 58504
- GORAI CENTRE** VICTORY HEIGHTS, GORAI MAIN ROAD, OPP. SUVIDYA SCHOOL, BORIVALI (W), MUMBAI - 400092. • TEL.: 2809 6556 • MOB.: 90224 80354 / 72080 02565
- GOREGAON CENTRE** M.G. ROAD, NEAR JAIN MANDIR, GOREGAON (W), MUMBAI - 400062. • Tel.: 2873 3030 / 2873 3131 • MOB.: 93213 83806

Website : www.healthcarediag.com • E-mail : healthcare.medicals@gmail.com

"Home Visit Facility Call On 76667 66307"

- COMPU. PATHOLOGY • ALLERGY TESTING
- DIGITAL WHOLE BODY X-RAYS
- DIGITAL 3D SONOGRAPHY
- DIGITAL WHOLE BODY COLOUR DOPPLER
- DIGITAL 2-D ECHO WITH COLOUR DOPPLER
- E.C.G. • LUNG FUNCTION TEST
- MAMMOGRAPHY & BONE MINERAL DENSITOMETRY

- COMPUTERISED STRESS TEST
- DENTAL
- ADVANCED DENTISTRY
- PHYSIOTHERAPY
- AUDIOMETRY & SPEECH THERAPY
- FULL BODY HEALTH CHECK-UPS
- CORPORATE HEALTH CHECKUPS



HEALTHCARE

MEDICAL CENTRE & DIAGNOSTICS

Patient's Name : MR DEY SOVIJIT
Referred By Dr : MEDIWHEEL
Sex : MALE Age : 40 Years
Collected At : GOREGAON EAST MAIN BRANCH

Lab No. : KAA2475 *KAA2475*
Reg. Date : 28-Jan-2023 9:43 am
Report Date : 29-Jan-2023 12:37 pm
Print Date : 30-Jan-2023 8:59 pm

HBA1C

| TEST | RESULT | UNITS | NORMAL VALUES |
|---------------------------|--------|-------|---------------|
| HBA1C | 7 | % | 4 - 5.7 % |
| ESTIMATED AVERAGE GLUCOSE | 154.20 | | |
| METHOD : NEPHELOMETRY | | | |

DIAGNOSTIC CRITERIA FOR DIABETES:

Normal: Less than 5.7%
 Impaired glucose tolerance: 5.8% to 6.4%
 Diabetes: 6.5% or more

CONTROL CRITERIA IN DIABETICS:

Optimal control: 7.0% or less
 Fair control: 7.0% to 8.0%
 Poor control: More than 8.0%

Comment :

HbA1c values should not used in diagnosis of Diabetes Mellitus and are marker of glycaemic control in known cases of Diabetes Mellitus.

----- End of Report -----

Printed By : NAGLE

Checked By
JAY

DR. BHAVINI KAMDAR
MD (PATH) MUM

- BORIVALI CENTRE** 1ST FLR., YOGI AVENUE, YOGI NAGAR, BORIVALI (W), MUMBAI - 400092. • TEL.: 2899 6565 / 2899 1376 • MOB.: 90222 39301
- KANDIVALI CENTRE** MAHAVIR SURYADARSHAN SOC., SATYANAGAR RD., MAHAVIR NAGAR, KANDIVALI (W), MUMBAI - 67. • TEL.: 2868 0090 / 6522 6565 / 2869 7808 • MOB.: 90220 54458
- KANDIVALI CENTRE** SHOP NO. 44/49, EMP 71, EVERSHINE MILLENNIUM PARADISE, THAKUR VILLAGE, 120 FEET ROAD, KANDIVALI (E) MUMBAI - 400101. • TE.: 2885 7171 / 89288 41541
- DAHISAR CENTRE** NILANGI APARTMENT, KANDERPADA JUNCTION, DAHISAR (W), MUMBAI - 400068. • TEL.: 2893 3427 • MOB.: 90220 58504
- GORAI CENTRE** VICTORY HEIGHTS, GORAI MAIN ROAD, OPP. SUVIDYA SCHOOL, BORIVALI (W), MUMBAI - 400092. • TEL.: 2869 6556 • MOB.: 90224 80354 / 72080 02565
- GOREGAON CENTRE** M.G. ROAD, NEAR JAIN MANDIR, GOREGAON (W), MUMBAI - 400062. • Tel.: 2873 3030 / 2873 3131 • MOB.: 93213 83806

Website : www.healthcarediag.com • E-mail : healthcare.medicals@gmail.com
 "Home Visit Facility Call On 76667 66307"

- COMPU. PATHOLOGY • ALLERGY TESTING
- DIGITAL WHOLE BODY X-RAYS
- DIGITAL 3D SONOGRAPHY
- DIGITAL WHOLE BODY COLOUR DOPPLER
- DIGITAL 2-D ECHO WITH COLOUR DOPPLER
- E.C.G. • LUNG FUNCTION TEST
- MAMMOGRAPHY & BONE MINERAL DENSITOMETRY

- COMPUTERISED STRESS TEST
- DENTAL
- ADVANCED DENTISTRY
- PHYSIOTHERAPY
- AUDIOMETRY & SPEECH THERAPY
- FULL BODY HEALTH CHECK-UPS
- CORPORATE HEALTH CHECKUPS



HEALTHCARE

MEDICAL CENTRE & DIAGNOSTICS

Patient's Name : MR DEY SOVIJIT
Referred By Dr : MEDIWHEEL
Sex : MALE **Age** : 40 Years
Collected At : GOREGAON EAST MAIN BRANCH

Lab No. : KAA2475 *KAA2475*
Reg. Date : 28-Jan-2023 9:43 am
Report Date : 29-Jan-2023 10:57 am
Print Date : 30-Jan-2023 8:59 pm

LIPID PROFILE

| TEST | RESULT | UNITS | NORMAL VALUES |
|-------------------|--------|---------|---|
| SR. CHOLESTEROL | 280 | mg / dl | Desirable: < 200 mg/dl Borderline High: 200-239 mg/dl High: >= 240 mg/dl |
| SR. TRIGLYCERIDES | 320 | mg / dl | Normal: < 150 mg/dl Borderline High: 150-199 mg/dl High: 200-499 mg/dl Very High: >= 500 mg/dl |
| HDL CHOLESTEROL | 49 | mg / dl | 40 - 60 mg / dl |
| VLDL | 64.00 | mg / dl | 6 - 38 mg / dl |
| LDL CHOLESTEROL | 167.00 | mg / dl | Optimal: < 100 mg/dl Near Optimal: 100-129 mg/dl Borderline high: 130-159 mg/dl High: 160-189 mg/dl Very High: >= 190 mg/dl |
| CHOLESTEROL / HDL | 5.71 | | < 5 |
| LDL / HDL | 3.41 | | < 3.5 |

NOTE: Reference Interval as per National Cholesterol Education Program (NCEP) Adult Treatment Panel III Report.
 Lower HDL values are associated with increased risk of atherosclerosis. Cholesterol/HDL
 Ratio below 5.1 is statistically associated with decreased incidence of heart disease.

LIPEMIC SERUM

----- End of Report -----

Printed By : NAGLE

Checked By
JAY

DR. BHAVINI KAMDAR
MD (PATH) MUM

- BORIVALI CENTRE** 1ST FLR., YOGI AVENUE, YOGI NAGAR, BORIVALI (W), MUMBAI - 400092. • TEL.: 2899 6565 / 2899 1376 • MOB.: 90222 39301
- KANDIVALI CENTRE** MAHAVIR SURYADARSHAN SOC., SATYANAGAR RD., MAHAVIR NAGAR, KANDIVALI (W), MUMBAI - 67. • TEL.: 2868 0090 / 6522 6565 / 2869 7808 • MOB.: 90220 54458
- KANDIVALI CENTRE** SHOP NO. 44/49, EMP 71, EVERSHINE MILLENNIUM PARADISE, THAKUR VILLAGE, 120 FEET ROAD, KANDIVALI (E) MUMBAI - 400101. • TE.: 2885 7171 / 89288 41541
- DAHISAR CENTRE** NILANGI APARTMENT, KANDERPADA JUNCTION, DAHISAR (W), MUMBAI - 400068. • TEL.: 2893 3427 • MOB.: 90220 58504
- GORAI CENTRE** VICTORY HEIGHTS, GORAI MAIN ROAD, OPP: SUVIDYA SCHOOL, BORIVALI (W), MUMBAI - 400092. • TEL.: 2869 6556 • MOB.: 90224 80354 / 72080 02565
- GOREGAON CENTRE** M.G. ROAD, NEAR JAIN MANDIR, GOREGAON (W), MUMBAI - 400062. • Tel.: 2873 3030 / 2873 3131 • MOB.: 93213 83806

Website : www.healthcarediag.com • E-mail : healthcare.medicals@gmail.com
 "Home Visit Facility Call On 76667 66307"

- COMPU. PATHOLOGY • ALLERGY TESTING
- DIGITAL WHOLE BODY X-RAYS
- DIGITAL 3D SONOGRAPHY
- DIGITAL WHOLE BODY COLOUR DOPPLER
- DIGITAL 2-D ECHO WITH COLOUR DOPPLER
- E.C.G. • LUNG FUNCTION TEST
- MAMMOGRAPHY & BONE MINERAL DENSITOMETRY

- COMPUTERISED STRESS TEST
- DENTAL
- ADVANCED DENTISTRY
- PHYSIOTHERAPY
- AUDIOMETRY & SPEECH THERAPY
- FULL BODY HEALTH CHECK-UPS
- CORPORATE HEALTH CHECKUPS



HEALTHCARE

MEDICAL CENTRE & DIAGNOSTICS

Patient's Name : MR DEY SOVIJIT
Referred By Dr : MEDIWHEEL
Sex : MALE **Age :** 40 Years
Collected At : GOREGAON EAST MAIN BRANCH

Lab No. : KAA2475 *KAA2475*
Reg. Date : 28-Jan-2023 9:43 am
Report Date : 29-Jan-2023 10:58 am
Print Date : 30-Jan-2023 8:59 pm

Liver Function test

| TEST | RESULT | UNITS | NORMAL VALUES |
|----------------------|-----------|---------|---|
| Bilirubin Total | 0.63 | mg / dl | 0.5 - 1.0 mg / dl |
| Bilirubin Direct | 0.3 | mg / dl | 0.1 - 0.3 mg / dl |
| Bilirubin Indirect | 0.33 | mg/dl | UPTO 0.8 mg / dl |
| S.G.P.T. | 50 | U / L | Up to 49 U / L |
| S.G.O.T. | 44.20 | U / L | Up to 46 U / L |
| Alkaline Phosphatase | 110.00 | U/l | 1 - 12 Years: 54 - 369 U/l 20 - 59 Years: 53 - 128 U/l > 60 Years: 56 - 119 U/l |
| Total Proteins | 8 | gm / dl | 6 - 8 gm / dl |
| Albumin | 4.76 | gm / dl | 3.2 - 5.5 gm / dl |
| Globulin | 3.24 | mg/dl | 2 - 3.5 mg / dl |
| A / G Ratio | 1.47 | | 1.0- 2.3 |
| GGT | 30 | IU/L | 5 - 50 IU/L |

----- End of Report -----

Printed By : NAGLE

Checked By
JAY

DR. BHAVINI KAMDAR
MD (PATH) MUM

- BORIVALI CENTRE** 1ST FLR., YOGI AVENUE, YOGI NAGAR, BORIVALI (W), MUMBAI - 400092. • TEL.: 2899 6565 / 2899 1376 • MOB.: 90222 39301
- KANDIVALI CENTRE** MAHAVIR SURYADARSHAN SOC., SATYANAGAR RD., MAHAVIR NAGAR, KANDIVALI (W), MUMBAI - 67. • TEL.: 2868 0090 / 6522 6565 / 2869 7808 • MOB.: 90220 54458
- KANDIVALI CENTRE** SHOP NO. 44/49, EMP 71, EVERSHINE MILLENNIUM PARADISE, THAKUR VILLAGE, 120 FEET ROAD, KANDIVALI (E) MUMBAI - 400101. • TE.: 2885 7171 / 89288 41541
- DAHISAR CENTRE** NILANGI APARTMENT, KANDERPADA JUNCTION, DAHISAR (W), MUMBAI - 400068. • TEL.: 2893 3427 • MOB.: 90220 58504
- GORAI CENTRE** VICTORY HEIGHTS, GORAI MAIN ROAD, OPP. SUVIDYA SCHOOL, BORIVALI (W), MUMBAI - 400092. • TEL.: 2869 6556 • MOB.: 90224 80354 / 72080 02565
- GOREGAON CENTRE** M.G. ROAD, NEAR JAIN MANDIR, GOREGAON (W), MUMBAI - 400062. • Tel.: 2873 3030 / 2873 3131 • MOB.: 93213 83806

Website : www.healthcarediag.com • E-mail : healthcare.medicals@gmail.com
"Home Visit Facility Call On 76667 66307"

- COMPU. PATHOLOGY • ALLERGY TESTING
- DIGITAL WHOLE BODY X-RAYS
- DIGITAL 3D SONOGRAPHY
- DIGITAL WHOLE BODY COLOUR DOPPLER
- DIGITAL 2-D ECHO WITH COLOUR DOPPLER
- E.C.G. • LUNG FUNCTION TEST
- MAMMOGRAPHY & BONE MINERAL DENSITOMETRY

- COMPUTERISED STRESS TEST
- DENTAL
- ADVANCED DENTISTRY
- PHYSIOTHERAPY
- AUDIOMETRY & SPEECH THERAPY
- FULL BODY HEALTH CHECK-UPS
- CORPORATE HEALTH CHECKUPS



HEALTHCARE

MEDICAL CENTRE & DIAGNOSTICS

Patient's Name : MR DEY SOVIJIT
Referred By Dr : MEDIWHEEL
Sex : MALE **Age** : 40 Years
Collected At : GOREGAON EAST MAIN BRANCH

Lab No. : KAA2475 *KAA2475*
Reg. Date : 28-Jan-2023 9:43 am
Report Date : 30-Jan-2023 9:47 am
Print Date : 30-Jan-2023 8:59 pm

PROSTATE SPECIFIC ANTIGEN (P.S.A.)

| TEST | RESULT | UNITS | NORMAL VALUES |
|---------------------------|--------|-------|--|
| Prostate Specific Antigen | 0.39 | ng/ml | < 40 years 0.21 to 1.72 ng/ml 40 - 49 0.27 to 2.19 ng/ml 50 - 59 0.27 to 3.42 ng/ml 60 - 69 0.22 to 6.16 ng/ml > 69 0.21 to 6.77 ng/ml |

Method : EIA
Interpretation :

PSA exists in serum mainly in two forms, complexed to alpha-1-anti-chymotrypsin and unbound (free PSA). Increases in prostatic glandular size and tissue damage caused by benign prostatic hypertrophy, prostatitis, or prostate cancer may increase circulating PSA levels. Transient increase in PSA can also be seen following per rectal digital or sonological examinations.

----- End of Report -----

Printed By : NAGLE

Checked By
VAIBHAV

DR. BHAVINI KAMDAR
MD (PATH) MUM

- BORIVALI CENTRE** 1ST FLR., YOGI AVENUE, YOGI NAGAR, BORIVALI (W), MUMBAI - 400092. • TEL.: 2899 6565 / 2899 1376 • MOB.: 90222 39301
- KANDIVALI CENTRE** MAHAVIR SURYADARSHAN SOC., SATYANAGAR RD., MAHAVIR NAGAR, KANDIVALI (W), MUMBAI - 67. • TEL.: 2868 0090 / 6522 6565 / 2869 7808 • MOB.: 90220 54458
- KANDIVALI CENTRE** SHOP NO. 44/49, EMP 71, EVERSHINE MILLENNIUM PARADISE, THAKUR VILLAGE, 120 FEET ROAD, KANDIVALI (E) MUMBAI - 400101. • TE.: 2885 7171 / 89288 41541
- DAHISAR CENTRE** NILANGI APARTMENT, KANDERPADA JUNCTION, DAHISAR (W), MUMBAI - 400068. • TEL.: 2893 3427 • MOB.: 90220 58504
- GORAI CENTRE** VICTORY HEIGHTS, GORAI MAIN ROAD, OPP. SUVIDYA SCHOOL, BORIVALI (W), MUMBAI - 400092. • TEL.: 2869 6556 • MOB.: 90224 80354 / 72080 02565
- GOREGAON CENTRE** M.G. ROAD, NEAR JAIN MANDIR, GOREGAON (W), MUMBAI - 400062. • Tel.: 2873 3030 / 2873 3131 • MOB.: 93213 83806

Website : www.healthcarediag.com • E-mail : healthcare.medicals@gmail.com
"Home Visit Facility Call On 76667 66307"

- COMPU. PATHOLOGY • ALLERGY TESTING
- DIGITAL WHOLE BODY X-RAYS
- DIGITAL 3D SONOGRAPHY
- DIGITAL WHOLE BODY COLOUR DOPPLER
- DIGITAL 2-D ECHO WITH COLOUR DOPPLER
- E.C.G. • LUNG FUNCTION TEST
- MAMMOGRAPHY & BONE MINERAL DENSITOMETRY

- COMPUTERISED STRESS TEST
- DENTAL
- ADVANCED DENTISTRY
- PHYSIOTHERAPY
- AUDIOMETRY & SPEECH THERAPY
- FULL BODY HEALTH CHECK-UPS
- CORPORATE HEALTH CHECKUPS



HEALTHCARE

MEDICAL CENTRE & DIAGNOSTICS

Patient's Name : MR DEY SOVIJIT
Referred By Dr : MEDIWHEEL
Sex : MALE **Age** : 40 Years
Collected At : GOREGAON EAST MAIN BRANCH

Lab No. : KAA2475 *KAA2475*
Reg. Date : 28-Jan-2023 9:43 am
Report Date : 28-Jan-2023 2:39 pm
Print Date : 30-Jan-2023 8:59 pm

ROUTINE URINE EXAMINATION

| TEST | RESULT |
|---|---------------|
| PHYSICAL EXAMINATION | |
| Quantity | 15 ml |
| Colour | Pale yellow |
| Appearance | Slightly Hazy |
| Deposit | Absent |
| pH | Acidic (5.0) |
| Specific Gravity | 1.010 |
| CHEMICAL EXAMINATION | |
| Proteins | Absent |
| Sugar | Absent |
| Ketone | Absent |
| Occult Blood | Absent |
| Bile Pigment | Absent |
| Bile Salts | Absent |
| Urobilinogen | Normal |
| MICROSCOPIC EXAMINATION OF CENTRIFUGED DEPOSIT | |
| Red Blood Cells | Absent |
| Pus Cells | 1-2/ hpf |
| Epithelial Cells | 1-2/ hpf |
| Casts | Not seen |
| Crystals | Not seen |
| Yeast | Not seen |
| Bacteria | Absent |

----- End of Report -----

Printed By : NAGLE

Checked By
JAY

DR. BHAVINI KAMDAR
MD (PATH) MUM

- BORIVALI CENTRE** 1ST FLR., YOGI AVENUE, YOGI NAGAR, BORIVALI (W), MUMBAI - 400092. • TEL.: 2899 6565 / 2899 1376 • MOB.: 90222 39301
- KANDIVALI CENTRE** MAHAVIR SURYADARSHAN SOC., SATYANAGAR RD., MAHAVIR NAGAR, KANDIVALI (W), MUMBAI - 67. • TEL.: 2868 0090 / 6522 6565 / 2869 7808 • MOB.: 90220 54458
- KANDIVALI CENTRE** SHOP NO. 44/49, EMP 71, EVERSHINE MILLENNIUM PARADISE, THAKUR VILLAGE, 120 FEET ROAD, KANDIVALI (E) MUMBAI - 400101. • TE.: 2885 7171 / 89288 41541
- DAHISAR CENTRE** NILANGI APARTMENT, KANDERPADA JUNCTION, DAHISAR (W), MUMBAI - 400068. • TEL.: 2893 3427 • MOB.: 90220 58504
- GORAI CENTRE** VICTORY HEIGHTS, GORAI MAIN ROAD, OPP. SUVIDYA SCHOOL, BORIVALI (W), MUMBAI - 400092. • TEL.: 2809 6556 • MOB.: 90224 80354 / 72080 02565
- GOREGAON CENTRE** M.G. ROAD, NEAR JAIN MANDIR, GOREGAON (W), MUMBAI - 400062. • Tel.: 2873 3030 / 2873 3131 • MOB.: 93213 83806

Website : www.healthcarediag.com • E-mail : healthcare.medicals@gmail.com
 "Home Visit Facility Call On 76667 66307"

- COMPU. PATHOLOGY • ALLERGY TESTING
- DIGITAL WHOLE BODY X-RAYS
- DIGITAL 3D SONOGRAPHY
- DIGITAL WHOLE BODY COLOUR DOPPLER
- DIGITAL 2-D ECHO WITH COLOUR DOPPLER
- E.C.G. • LUNG FUNCTION TEST
- MAMMOGRAPHY & BONE MINERAL DENSITOMETRY

- COMPUTERISED STRESS TEST
- DENTAL
- ADVANCED DENTISTRY
- PHYSIOTHERAPY
- AUDIOMETRY & SPEECH THERAPY
- FULL BODY HEALTH CHECK-UPS
- CORPORATE HEALTH CHECKUPS



HEALTHCARE

MEDICAL CENTRE & DIAGNOSTICS

Patient's Name : MR DEY SOVIJIT
Referred By Dr : MEDIWHEEL
Sex : MALE **Age** : 40 Years
Collected At : GOREGAON EAST MAIN BRANCH

Lab No. : KAA2475 *KAA2475*
Reg. Date : 28-Jan-2023 9:43 am
Report Date : 30-Jan-2023 12:18 pm
Print Date : 30-Jan-2023 8:59 pm

STOOL ROUTINE & MICROSCOPY

| TEST | RESULT |
|--------------------------------|------------|
| PHYSICAL EXAMINATION | |
| Colour | Brown |
| Form (Consistency) | Semisolid |
| Mucus | Absent |
| Blood (Frank) | Absent |
| Parasites | Absent |
| CHEMICAL EXAMINATION | |
| Reaction | Acidic |
| Occult Blood | Absent |
| MICROSCOPIC EXAMINATION | |
| Red Blood Cells | Not seen |
| Epithelial Cells | Not seen |
| Pus Cells | Occasional |
| Macrophages | Not seen |
| Cyst/Ova/Trophozoites | Not seen |
| Fat globules | Absent |

----- End of Report -----

Printed By : NAGLE

Checked By
VAIBHAV

DR. BHAVINI KAMDAR
MD (PATH) MUM

- BORIVALI CENTRE** 1ST FLR., YOGI AVENUE, YOGI NAGAR, BORIVALI (W), MUMBAI - 400092. • TEL.: 2899 6565 / 2899 1376 • MOB.: 90222 39301
- KANDIVALI CENTRE** MAHAVIR SURYADARSHAN SOC., SATYANAGAR RD., MAHAVIR NAGAR, KANDIVALI (W), MUMBAI - 67. • TEL.: 2868 0090 / 6522 6565 / 2869 7808 • MOB.: 90220 54458
- KANDIVALI CENTRE** SHOP NO. 44/49, EMP 71, EVERSHINE MILLENNIUM PARADISE, THAKUR VILLAGE, 120 FEET ROAD, KANDIVALI (E) MUMBAI - 400101. • TE.: 2885 7171 / 89288 41541
- DAHISAR CENTRE** NILANGI APARTMENT, KANDERPADA JUNCTION, DAHISAR (W), MUMBAI - 400068. • TEL.: 2893 3427 • MOB.: 90220 58504
- GORAI CENTRE** VICTORY HEIGHTS, GORAI MAIN ROAD, OPP. SUVIDYA SCHOOL, BORIVALI (W), MUMBAI - 400092. • TEL.: 2869 6556 • MOB.: 90224 80354 / 72080 02565
- GOREGAON CENTRE** M.G. ROAD, NEAR JAIN MANDIR, GOREGAON (W), MUMBAI - 400062. • Tel.: 2873 3030 / 2873 3131 • MOB.: 93213 83806

Website : www.healthcarediag.com • E-mail : healthcare.medicals@gmail.com
"Home Visit Facility Call On 76667 66307"

• COMPU. PATHOLOGY • ALLERGY TESTING
 • DIGITAL WHOLE BODY X-RAYS
 • DIGITAL 3D SONOGRAPHY
 • DIGITAL WHOLE BODY COLOUR DOPPLER
 • DIGITAL 2-D ECHO WITH COLOUR DOPPLER
 • E.C.G. • LUNG FUNCTION TEST
 • MAMMOGRAPHY & BONE MINERAL DENSITOMETRY

• COMPUTERISED STRESS TEST
 • DENTAL
 • ADVANCED DENTISTRY
 • PHYSIOTHERAPY
 • AUDIOMETRY & SPEECH THERAPY
 • FULL BODY HEALTH CHECK-UPS
 • CORPORATE HEALTH CHECKUPS



HEALTHCARE

MEDICAL CENTRE & DIAGNOSTICS

Patient's Name : MR DEY SOVIJIT
 Referred By Dr : MEDIWHEEL
 Sex : MALE Age : 40 Years
 Collected At : GOREGAON EAST MAIN BRANCH

Lab No. : KAA2475 *KAA2475*
 Reg. Date : 28-Jan-2023 9:43 am
 Report Date : 29-Jan-2023 12:42 pm
 Print Date : 30-Jan-2023 8:59 pm

THYROID FUNCTION TEST

| TEST | RESULT | UNITS | NORMAL VALUES |
|--|---------------|--------|--------------------|
| T3 [Tri - iodothyronine] Method | 96.14 ELFA | ng/dl | 55 - 180 ng/dl |
| T4 [Thyroxine] Method | 8.3 ELFA | ug/dl | 4.66 - 10.50 ug/dl |
| TSH [Thyroid Stimulating Hormone] Method | 0.83 ELFA | uIU/mL | 0.25 - 5.0 uIU/mL |

Interpretation :

1. TSH results between 4.5 to 15 show considerable physiologic & seasonal variation, suggest clinical correlation or repeat testing with fresh sample.
2. TSH values may be transiently altered because of non thyroidal illness like severe infections, liver disease, renal and heart failure , severe burns , trauma and surgery etc.
3. Drugs that decrease TSH values e.g:L dropa, Glucocorticoid Drugs that increase TSH values e.g Iodine,Lithium,Amiodarone.

----- End of Report -----

Printed By : NAGLE

Checked By
 JAY

DR. BHAVINI KAMDAR
 MD (PATH) MUM

BORIVALI CENTRE 1ST FLR., YOGI AVENUE, YOGI NAGAR, BORIVALI (W), MUMBAI - 400092. • TEL.: 2899 6565 / 2899 1376 • MOB.: 90222 39301
KANDIVALI CENTRE MAHAVIR SURYADARSHAN SOC., SATYANAGAR RD., MAHAVIR NAGAR, KANDIVALI (W), MUMBAI - 67. • TEL.: 2868 0090 / 6522 6565 / 2869 7808 • MOB.: 90220 54458
KANDIVALI CENTRE SHOP NO. 44/49, EMP 71, EVERSHINE MILLENNIUM PARADISE, THAKUR VILLAGE, 120 FEET ROAD, KANDIVALI (E) MUMBAI - 400101. • TE.: 2885 7171 / 89288 41541
DAHISAR CENTRE NILANGI APARTMENT, KANDERPADA JUNCTION, DAHISAR (W), MUMBAI - 400068. • TEL.: 2893 3427 • MOB.: 90220 58504
GORAI CENTRE VICTORY HEIGHTS, GORAI MAIN ROAD, OPP. SUVIDYA SCHOOL, BORIVALI (W), MUMBAI - 400092. • TEL.: 2869 6556 • MOB.: 90224 80354 / 72080 02565
GOREGAON CENTRE M.G. ROAD, NEAR JAIN MANDIR, GOREGAON (W), MUMBAI - 400062. • Tel.: 2873 3030 / 2873 3131 • MOB.: 93213 83806

Website : www.healthcarediag.com • E-mail : healthcare.medicals@gmail.com
 "Home Visit Facility Call On 76667 66307"

Health Check up Booking Request(bobE25013), Beneficiary Code-68250

2 messages

Mediwheel <wellness@mediwheel.in>
To: healthcare.medicals@gmail.com
Cc: mediwheelwellness@gmail.com

Tue, Jan 10, 2023 at 1:47 PM

 **011-41195959**

Email:wellness@mediwheel.in

Dear **Healthcare Medical Centre and Diagnostic**,**City** : Mumbai . **Address** : 10,76 Unnat Nagar CCI COL,M.G.Road, Nr. Jain Mandir, Goregaon West, Mumbai 400 062 ,

We have received the confirmation for the following booking .

Name : MR. DEY SOVIJIT
Age : 38
Gender : Male
Package Name : Medi-Wheel Metro Full Body Health Checkup Male Above 40
User Location : S.V.ROAD,MUMBAI,Maharashtra,400067
Contact Details : 75072 90731
Booking Date : 10-01-2023
Appointment Date : 28-01-2023

| Member Information | | | |
|-------------------------|-----|--------|--------------|
| Booked Member Name | Age | Gender | Cost(In INR) |
| MR. DEY SOVIJIT | 38 | Male | Cashless |
| Total amount to be paid | | | Cashless |

We will get back to you with confirmation update shortly. Please find the package details as attached for your reference.

Package Name : Medi-Wheel Metro Full Body Health Checkup Male Above 40 - Includes (37)Tests
Ecg, TSH, X-ray Chest, Stress Test (tmt)/ 2d Echo, Blood Sugar Postprandial, A:g Ratio, Blood Group, Total Cholesterol, Triglycerides, Fasting Blood Sugar, Ultrasound Whole Abdomen , Glycosylated Haemoglobin (hba1c), Hdl, Vldl, Urine Analysis, LDL, Total Protine, General Consultation, HDL/ LDL ratio,
Tests included in this Package : GGT(Gamma-glutamyl Transferase), Eye Check-up consultation, ALP (ALKALINE PHOSPHATASE), Uric Acid, AST/ALT Ratio, Serum Protein, CBC with ESR, Stool Analysis, Urine Sugar Fasting, Urine Sugar PP, T3, T4, Cholesterol Total / HDL Ratio, BUN, BUN/Creatinine Ratio, Bilirubin Total & Direct and Indirect, Albumin, Globulin

© 2023-2024 . Arcotemi Healthcare Limited.

HEALTHCARE MEDICAL CENTRE & DIAGNOSTICS <healthcare.medicals@gmail.com>To: Mediwheel <wellness@mediwheel.in>
Cc: mediwheelwellness@gmail.com

Tue, Jan 10, 2023 at 4:23 PM

Dear Team,

It will be done as per the schedule (SONOGRAPHY TIME 10:30AM)

Thanks & Regards
SNEHAL

LETTER OF APPROVAL / RECOMMENDATION

To,

The Coordinator,
Mediwheel (Arcofemi Healthcare Limited)
Helpline number: 011- 41195959

Dear Sir / Madam,

Sub: Annual Health Checkup for the employees of Bank of Baroda

This is to inform you that the following employee wishes to avail the facility of Cashless Annual Health Checkup provided by you in terms of our agreement.

| PARTICULARS | EMPLOYEE DETAILS |
|---------------------------------|----------------------|
| NAME | MR. DEY SOVIJIT |
| EC NO. | 160221 |
| DESIGNATION | FOREX |
| PLACE OF WORK | MUMBAI,IBB KANDIVALI |
| BIRTHDATE | 01-06-1982 |
| PROPOSED DATE OF HEALTH CHECKUP | 28-01-2023 |
| BOOKING REFERENCE NO. | 22M160221100036258E |

This letter of approval / recommendation is valid if submitted along with copy of the Bank of Baroda employee id card. This approval is valid from **10-01-2023** till **31-03-2023** The list of medical tests to be conducted is provided in the annexure to this letter. Please note that the said health checkup is a **cashless facility** as per our tie up arrangement. We request you to attend to the health checkup requirement of our employee and accord your top priority and best resources in this regard. The EC Number and the booking reference number as given in the above table shall be mentioned in the invoice, invariably.

We solicit your co-operation in this regard.

Yours faithfully,

Sd/-

Chief General Manager
HRM Department
Bank of Baroda

(Note: This is a computer generated letter. No Signature required. For any clarification, please contact Mediwheel (Arcofemi Healthcare Limited))



सत्यमेव जयते
भारत सरकार



आधार

भारतीय विशिष्ट ओळख प्राधिकरण

भारत सरकार
Unique Identification Authority of India
Government of India

नोंदविण्याचा क्रमांक / Enrollment No.: 2017/60575/14335

To
सोविजीत डे
Sovijit Dey
S/O: Mrutyunjay Dey
Gadia
Garia
Suliapada Mayurbhanj
Odisha 757023
9437197198

06/06/2016

368147331



MA681473319FT

HEALTHCARE MEDICAL CENTRE & DIAGNOSTICS
Satelite Gardens, Film City Road,
Near Satelite Tower, Goregaon (E) / Mumbai - 400337
Ph. - 40126565 / 7977374838 / 7977360032

DR. NIPUR RAI
MBBS, D.I.P.M., CARDIOLOGY (PGDC)
Reg. No. 2018115643

आपला आधार क्रमांक / Your Aadhaar No. :

9703 0064 2916

माझे आधार, माझी ओळख



भारत सरकार

Government of India



सोविजीत डे
Sovijit Dey
जन्म तारीख / DOB : 01/06/1982
पुरुष / Male



9703 0064 2916

माझे आधार, माझी ओळख

*For Health -
checkup*

- COMPU. PATHOLOGY • ALLERGY TESTING
- DIGITAL WHOLE BODY X-RAYS
- DIGITAL 3D SONOGRAPHY
- DIGITAL WHOLE BODY COLOUR DOPPLER
- DIGITAL 2-D ECHO WITH COLOUR DOPPLER
- E.C.G. • LUNG FUNCTION TEST
- MAMMOGRAPHY & BONE MINERAL DENSITOMETRY

- COMPUTERISED STRESS TEST
- DENTAL
- ADVANCED DENTISTRY
- PHYSIOTHERAPY
- AUDIOMETRY & SPEECH THERAPY
- FULL BODY HEALTH CHECK-UPS
- CORPORATE HEALTH CHECKUPS



| | | | |
|---------------|-----------------|------|------------|
| NAME | MR DEY SOVIJIT | DATE | 28/01/2023 |
| HEIGHT: 164CM | WEIGHT : 75.4KG | AGE | 40YRS |
| REFERRED BY | MEDIWHEEL | SEX | MALE |

PRESENT COMPLAINT: NONE

CURRENT MEDICATION: NAD

PAST HISTORY : FRACTURE OF RIGHT HAND AT THE AGE OF 12 YRS
FRACTURE OF RIGHT LEG AT THE AGE OF 18 YRS

ALLERGY: NAD HABITS: PAN INTAKE 4/DAY SINCE 2002
APPETITE: GOOD

SLEEP: NORMAL BLADDER: NORMAL BOWEL: NORMAL

FAMILY HISTORY: NAD

GENERAL EXAMINATION:

ADVICE-

P:70/MIN BP:100/70MMHG

Tas. Alowia 10 mg 0-0-1 x 3 months

BMI -28

- reduce sugar / carbohydrate in diet

PALLOR: NIL ICTERUS: NIL
OEDEMA: NIL OTHERS: NAD

Fit for employment

RS: NAD

CVS

Repeat F/P after 2 months

NAD

PA: NAD

CNS: NAD

*DR. V. J. MEHTA [M.D.] (GDCC)
MBBS, DIPLOMA IN GERIATRICS
Reg. No. 2018115643*

INVESTIGATION:

- BORIVALI CENTRE** 1ST FLOOR, 500F AVENUE, YOGI NAGAR, BORIVALI (W), MUMBAI - 400092. • TEL.: 2899 6565 / 2899 1376 • MOB.: 90222 39301
- KANDIVALI CENTRE** MAHAVIR SURYADARSHAN SOC., SATYANAGAR RD., MAHAVIR NAGAR, KANDIVALI (W), MUMBAI - 67. • TEL.: 2868 0090 / 6522 6565 / 2869 7808 • MOB.: 90220 54458
- KANDIVALI CENTRE** SHOP NO. 44/49, EMP 71, EVERSHINE MILLENNIUM PARADISE, THAKUR VILLAGE, 120 FEET ROAD, KANDIVALI (E) MUMBAI - 400101. • TEL.: 2885 7171 / 89288 41541
- DAHISAR CENTRE** NILANGI APARTMENT, KANDERADA JUNCTION, DAHISAR (W), MUMBAI - 400068. • TEL.: 2893 3427 • MOB.: 90220 58504
- GORAI CENTRE** VICTORY HEIGHTS, GORAI MAIN ROAD, OPP. SUVIDYA SCHOOL, BORIVALI (W), MUMBAI - 400092. • TEL.: 2869 6556 • MOB.: 90224 88354 / 72080 02565
- GOREGAON CENTRE** M.G. ROAD, NEAR JAIN MANDIR, GOREGAON (W), MUMBAI - 400062. • Tel.: 2873 3030 / 2873 3131 • MOB.: 93213 83806
- GOREGAON (EAST)** SATELLITE GARDENS, FILM CITY ROAD, NEAR SATELLITE TOWER, GOREGAON (EAST), MUMBAI - 400063 • TEL.: 79773 74838 / 79773 62922
- MIRA ROAD** UNIT NO. R13, RNA LIBERTY REST, NEAR JANGID CIRCLE, VIJAY PARK, MIRA ROAD (EAST), MUMBAI - 401107. • TEL.: 70218 04221 / 70218 27389

Website : www.healthcarediag.com • E-mail : healthcare.medicals@gmail.com

"Home Visit Facility Call On 76667 66307"

- COMPUT. PATHOLOGY • ALLERGY TESTING
- DIGITAL WHOLE BODY X-RAYS
- DIGITAL 3D SONOGRAPHY
- DIGITAL WHOLE BODY COLOUR DOPPLER
- DIGITAL 2-D ECHO WITH COLOUR DOPPLER
- E.C.G. • LUNG FUNCTION TEST
- MAMMOGRAPHY & BONE MINERAL DENSITOMETRY

- COMPUTERISED STRESS TEST
- DENTAL
- ADVANCED DENTISTRY
- PHYSIOTHERAPY
- AUDIOMETRY & SPEECH THERAPY
- FULL BODY HEALTH CHECK-UPS
- CORPORATE HEALTH CHECKUPS



HEALTHCARE

MEDICAL CENTRE & DIAGNOSTICS

DENTAL CHECK UP

| | | | |
|-------------|--------------|--------------|---------|
| NAME | MR DEY SOHIT | DATE | 28/1/23 |
| REFERRED BY | MEDIWHEEL | AGE - 40 YRS | SEX M. |

| | |
|-----------------------|---------------------------|
| CHIEF COMPLAINT : | NONE |
| PAST DENTAL HISTORY : | NAD |
| HABITS : | PAN INTAKE - 4/day : 2002 |
| ORAL EXAMINATION : | Tobacco stain ⊕ |
| TREATMENT : | FLOSSING & BRUSHING TWICE |

HEALTHCARE MEDICAL CENTRE & DIAGNOSTICS
 Satellite Gardens, Film City Road,
 Near Satellite Tower, Goregaon (E), Mumbai - 400063

MBBS, DIPLOMA IN RADIOLOGY (PGDCC)
 Reg. No. 101015043

- Ph: 40100505 / 7977374838 / 7977362922
- BORIVALI CENTRE** 1ST FLR., YOGI AVENUE, YOGI NAGAR, BORIVALI (W), MUMBAI - 400092. • TEL.: 2899 6565 / 2899 1376 • MOB.: 90222 39301
 - KANDIVALI CENTRE** MAHAVIR SURYADARSHAN SOC., SATYANAGAR RD., MAHAVIR NAGAR, KANDIVALI (W), MUMBAI - 67. • TEL.: 2868 0090 / 6522 6565 / 2869 7808 • MOB.: 90220 54458
 - KANDIVALI CENTRE** SHOP NO. 44/49, EMP 71, EVERSHINE MILLENNIUM PARADISE, THAKUR VILLAGE, 120 FEET ROAD, KANDIVALI (E) MUMBAI - 400101. • TEL.: 2885 7171 / 89288 41541
 - DAHISAR CENTRE** NILANGI APARTMENT, KANDERPADA JUNCTION, DAHISAR (W), MUMBAI - 400068. • TEL.: 2893 3427 • MOB.: 90220 58504
 - GORAI CENTRE** VICTORY HEIGHTS, GORAI MAIN ROAD, OPP SUVIDYA SCHOOL, BORIVALI (W), MUMBAI - 400092. • TEL.: 2869 6556 • MOB.: 90224 88354 / 72080 02565
 - GOREGAON CENTRE** M.G. ROAD, NEAR JAIN MANDIR, GOREGAON (W), MUMBAI - 400062. • TEL.: 2873 3030 / 2873 3131 • MOB.: 93213 83806
 - GOREGAON (EAST)** SATELLITE GARDENS, FILM CITY ROAD, NEAR SATELLITE TOWER, GOREGAON (EAST), MUMBAI - 400063 • TEL.: 79773 74838 / 79773 62922
 - MIRA ROAD** UNIT NO. R13, RNA LIBERTY REST, NEAR JANGID CIRCLE, VIJAY PARK, MIRA ROAD (EAST), MUMBAI - 401107. • TEL.: 70218 04221 / 70218 27389

Website : www.healthcarediag.com • E-mail : healthcare.medicals@gmail.com
 "Home Visit Facility Call On 76667 66307"

- COMPUTED PATHOLOGY • ALLERGY TESTING
- DIGITAL WHOLE BODY X-RAYS
- DIGITAL 3D SONOGRAPHY
- DIGITAL WHOLE BODY COLOUR DOPPLER
- DIGITAL 2-D ECHO WITH COLOUR DOPPLER
- E.C.G. • LUNG FUNCTION TEST
- MAMMOGRAPHY & BONE MINERAL DENSITOMETRY

- COMPUTERISED STRESS TEST
- DENTAL
- ADVANCED DENTISTRY
- PHYSIOTHERAPY
- AUDIOMETRY & SPEECH THERAPY
- FULL BODY HEALTH CHECK-UPS
- CORPORATE HEALTH CHECKUPS



HEALTHCARE

MEDICAL CENTRE & DIAGNOSTICS

EYE CHECK UP & COLOUR VISION

Copyright © The McGraw-Hill Companies, Inc. Permission required for reproduction or display.

| | |
|------------------------------|-------------------------------|
| NAME: MR. DEY SOVIJIT | DATE: 28/1/23. |
| REF. BY: MEDIWHEEL | AGE: 40 SEX: M. |

| | RIGHT EYE | LEFT EYE |
|------------------|---------------|---------------|
| CORNEA | NORMAL | NORMAL |
| PUPIL | NORMAL | NORMAL |
| SCLERA | NORMAL | NORMAL |
| EYE MOVEMENTS | NORMAL | NORMAL |
| REFRACTIVE ERROR | NAD | NAD |
| COLOUR VISION | NAD | NAD |

HEALTHCARE MEDICAL CENTRE & DIAGNOSTICS

Satelite Gardens, Film City Road,
Near Satelite Tower, Goregaon (M) Mumbai - 400068
Ph. - 40126565 / 7977374838 / 7977362922

DR. SIGNATURE

- BORIVALI CENTRE** 1ST FLR., YOGI AVENUE, YOGI NAGAR, BORIVALI (W), MUMBAI - 400092. • TEL.: 2899 6565 / 2899 1376 • MOB.: 90222 39301
- KANDIVALI CENTRE** MAHAVIR SURYADARSHAN SOC., SATYANAGAR RD., MAHAVIR NAGAR, KANDIVALI (W), MUMBAI - 67. • TEL.: 2868 0090 / 6522 6565 / 2869 7808 • MOB.: 90220 54458
- KANDIVALI CENTRE** SHOP NO. 44/49, EMP 71, EVERSHINE MILLENNIUM PARADISE, THAKUR VILLAGE, 120 FEET ROAD, KANDIVALI (E) MUMBAI - 400101. • TEL.: 2885 7171 / 89288 41541
- DAHISAR CENTRE** NILANGI APARTMENT, KANDERPADA JUNCTION, DAHISAR (W), MUMBAI - 400068. • TEL.: 2893 3427 • MOB.: 90220 58504
- GORAI CENTRE** VICTORY HEIGHTS, GORAI MAIN ROAD, OPP. SUVIDYA SCHOOL, BORIVALI (W), MUMBAI - 400092. • TEL.: 2869 6556 • MOB.: 90224 88354 / 72080 02565
- GOREGAON CENTRE** M.G. ROAD, NEAR JAIN MANDIR, GOREGAON (W), MUMBAI - 400062. • TEL.: 2873 3030 / 2873 3131 • MOB.: 93213 83806
- GOREGAON (EAST)** SATELLITE GARDENS, FILM CITY ROAD, NEAR SATELLITE TOWER, GOREGAON (EAST), MUMBAI - 400063 • TEL.: 79773 74838 / 79773 62922
- MIRA ROAD** UNIT NO. R13, RNA LIBERTY REST, NEAR JANGID CIRCLE, VIJAY PARK, MIRA ROAD (EAST), MUMBAI - 401107. • TEL.: 70218 04221 / 70218 27389

Website : www.healthcarediag.com • E-mail : healthcare.medicals@gmail.com

"Home Visit Facility Call On 76667 66307"

- COMPUT. PATHOLOGY • ALLERGY TESTING
- DIGITAL WHOLE BODY X-RAYS
- DIGITAL 3D SONOGRAPHY
- DIGITAL WHOLE BODY COLOUR DOPPLER
- DIGITAL 2-D ECHO WITH COLOUR DOPPLER
- E.C.G. • LUNG FUNCTION TEST
- MAMMOGRAPHY & BONE MINERAL DENSITOMETRY

- COMPUTERISED STRESS TEST
- DENTAL
- ADVANCED DENTISTRY
- PHYSIOTHERAPY
- AUDIOMETRY & SPEECH THERAPY
- FULL BODY HEALTH CHECK-UPS
- CORPORATE HEALTH CHECKUPS



HEALTHCARE

MEDICAL CENTRE & DIAGNOSTICS

| | | | |
|---------------|----------------|------|------------|
| NAME | MR DEY SOVIJIT | DATE | 28/01/2023 |
| INVESTIGATION | X-RAY CHEST PA | AGE | 40 YRS |
| REF. BY DR. | MEDIWHEEL | SEX | MALE |

X-RAY CHEST (PA VIEW)

Both the lungs are equally translucent.

The cardiac & aortic silhouettes are normal.

The pleural spaces are clear.

No hilar or mediastinal mass is seen.

Domes of diaphragm are normal in position and contour.

No skeletal abnormality is seen.

CONCLUSION : *Normal chest teleroentgram.*

Report with compliments to **MEDIWHEEL**

Thank you for the opportunity to participate in the care of your patient.
Please bring this report next time for comparison.

DR. DHANANJAY RASTOGI
{CONSULTING RADIOLOGIST}
(MBBS , DMRD.)

- BORIVALI CENTRE** 1ST FLR., YOGI AVENUE, YOGI NAGAR, BORIVALI (W), MUMBAI - 400092. • TEL.: 2899 6565 / 2899 1376 • MOB.: 90222 39301
- KANDIVALI CENTRE** MAHAVIR SURYADARSHAN SOC., SATYANAGAR RD., MAHAVIR NAGAR, KANDIVALI (W), MUMBAI - 67. • TEL.: 2868 0090 / 6522 6565 / 2869 7808 • MOB.: 90220 54458
- KANDIVALI CENTRE** SHOP NO. 44/49, EMP 71, EVERSHERE MILLENNIUM PARADISE, THAKUR VILLAGE, 120 FEET ROAD, KANDIVALI (E) MUMBAI - 400101. • TE.: 2885 7171 / 89288 41541
- DAHISAR CENTRE** NILANGI APARTMENT, KANDERPADA JUNCTION, DAHISAR (W), MUMBAI - 400068. • TEL.: 2893 3427 • MOB.: 90220 58504
- GORAI CENTRE** VICTORY HEIGHTS, GORAI MAIN ROAD, OPP. SUVIDYA SCHOOL, BORIVALI (W), MUMBAI - 400092. • TEL.: 2869 6556 • MOB.: 90224 88354 / 72080 02565
- GOREGAON CENTRE** M.G. ROAD, NEAR JAIN MANDIR, GOREGAON (W), MUMBAI - 400062. • Tel.: 2873 3030 / 2873 3131 • MOB.: 93213 83806
- GOREGAON (EAST)** SATELLITE GARDENS, FILM CITY ROAD, NEAR SATELLITE TOWER, GOREGAON (EAST), MUMBAI - 400063 • TEL.: 79773 74838 / 79773 62922
- MIRA ROOD** UNIT NO. R13, RNA LIBERTY REST, NEAR JANGID CIRCLE, VIJAY PARK, MIRA ROAD (EAST), MUMBAI - 401107. • TEL.: 70218 04221 / 70218 27389

- COMPU. PATHOLOGY • ALLERGY TESTING
- DIGITAL WHOLE BODY X-RAYS
- DIGITAL 3D SONOGRAPHY
- DIGITAL WHOLE BODY COLOUR DOPPLER
- DIGITAL 2-D ECHO WITH COLOUR DOPPLER
- E.C.G. • LUNG FUNCTION TEST
- MAMMOGRAPHY & BONE MINERAL DENSITOMETRY

- COMPUTERISED STRESS TEST
- DENTAL
- ADVANCED DENTISTRY
- PHYSIOTHERAPY
- AUDIOMETRY & SPEECH THERAPY
- FULL BODY HEALTH CHECK-UPS
- CORPORATE HEALTH CHECKUPS



HEALTHCARE

MEDICAL CENTRE & DIAGNOSTICS

| | | | |
|---------------|--------------------|------|------------|
| NAME | MR DEY SOVIJIT | DATE | 28/01/2023 |
| INVESTIGATION | USG ABDOMEN PELVIS | AGE | 40YRS |
| REF. BY DR. | MEDIWHEEL | SEX | MALE |

REAL TIME ABDOMINAL SONOGRAPHY SHOWS ,

LIVER : Liver is mildly enlarged in size 14.5 cms showing homogenous paranchymal echotexture . There is no evidence of solid or cystic mass .The portal and the hepatic venous system appears normal.

Gall bladder : The Gall bladder is physiologically distended .The gall bladder wall of normal thickness . No evidence of gall stones.

PANCREAS : Pancreas is normal in size with smooth margin.and homogenous paranchymal echotexture.No focal lesion seen.

KIDNEYS : Both kidneys are normal in size and shows homogenous cortical echotexture.Central calyceal echoes appears normal.There is no evidence of hydronephrosis or renal calculus.

(a) Right kidney measures: 10.4 x 5.5 cms

(b) Left kidney measures: 9.5 x 5.8 cms.

SPLEEN : The spleen is mildly enlarged in size 11.5 cms with homogenous paranchymal echotexture.No focal lesion are seen.

AORTA : The upper aorta and para aortic regions appear normal.

URINARY BLADDER : Urinary bladder is well distended.No evidence of calculus or intraluminal mass seen in the bladder.

PROSTATE :Prostate is normal in size & and shows homogenous echopattern. No evidence of focal lesion.focal mass lesion. It measures : 14.5 cc

IMPRESSION : MILD HEPATO-SPLEENOMEGALY

DR.GIRISH MISHRA
 CONS.RADIOLOGIST.

Note : Investigations have their limitations. Solitary radiological investigations never

| | |
|-------------------------|---|
| BORIVALI CENTRE | MAHAVIR SURYADARSHAN SQ. SATYANAGAR RD. MAHAVIR NAGAR, KANDIVALI (W), MUMBAI - 400067. • TEL.: 2868 6556 / 2869 1176 • MOB.: 90220 3988 |
| KANDIVALI CENTRE | SHOP NO. 44/49, EMP 71, EVERSHINE MILLENNIUM PARADISE, THAKUR VILLAGE, 120 FEET ROAD, KANDIVALI (E) MUMBAI - 400101 • TEL.: 2868 0090 / 6522 6565 / 2868 7808 • MOB.: 90220 54458 |
| KANDIVALI CENTRE | NILANGI APARTMENT, KANDERPADA JUNCTION, BAHISAR (W), MUMBAI - 400068. • TEL.: 2893 3427 • MOB.: 90220 58504 |
| DAHISAR CENTRE | HIGWAY, NEELGIRI, GOKULMATH ROAD, OPP. SHRI SURESH SCHOOL, BORIVALI (W), MUMBAI - 400092. • TEL.: 2869 6556 • MOB.: 90224 88354 / 72080 02565 |
| GORAI CENTRE | M.G. ROAD, NEAR JAIN MANDIR, GOREGAON (W), MUMBAI - 400062. • TEL.: 2873 3030 / 2873 3131 • MOB.: 93213 83806 |
| GOREGAON CENTRE | SATELLITE GARDENS, FILM CITY ROAD, NEAR SATELLITE TOWER, GOREGAON (EAST), MUMBAI - 400063 • TEL.: 79773 74838 / 79773 62922 |
| GOREGAON (EAST) | UNIT NO. R13, RNA LIBERTY REST, NEAR JANGID CIRCLE, VIJAY PARK, MIRA ROAD (EAST), MUMBAI - 401107. • TEL.: 70218 04221 / 70218 27389 |
| MIRA ROAD | |

Website : www.healthcarediag.com • E-mail : healthcare.medicals@gmail.com

"Home Visit Facility Call On 76667 66307"

- COMPUT. PATHOLOGY
- DIGITAL X-RAY
- DIGITAL SONOGRAPHY
- DIGITAL COLOR DOPPLER
- 2D ECHO CARDIOGRAPHY
- MAMMOGRAPHY & BONE MINERAL DENSITOMETRY (BMD)
- ECG ■ PFT
- COMPUT. TREADMILL TEST
- PHYSIOTHERAPY
- DENTAL
- HEALTH CHECK-UP



ELECTROCARDIOGRAM (ECG)

MIR D JY SOVIJIT
EKA 1475 28-Jan-2023
ECG

PATIENT Mr Dey Sovjit AGE 40 SEX Male
 REF. BY DR. Mediwheel DATE 28/01/2023

INTERPRETATION : Sans abnormalities Dr. my
DR. NUPUR RAI
 MBBS, DIPLOMA CARDIOLOGY (PGDCC)
 Reg. No. 2018115643

HEALTHCARE MEDICAL CENTRE & DIAGNOSTIC
 Satellite Gardens, Film City Road,
 Goregaon (E), Mumbai - 400063
 Near Satellite Tower, Pl. - 40126565 / 7977374838 / 7977362922



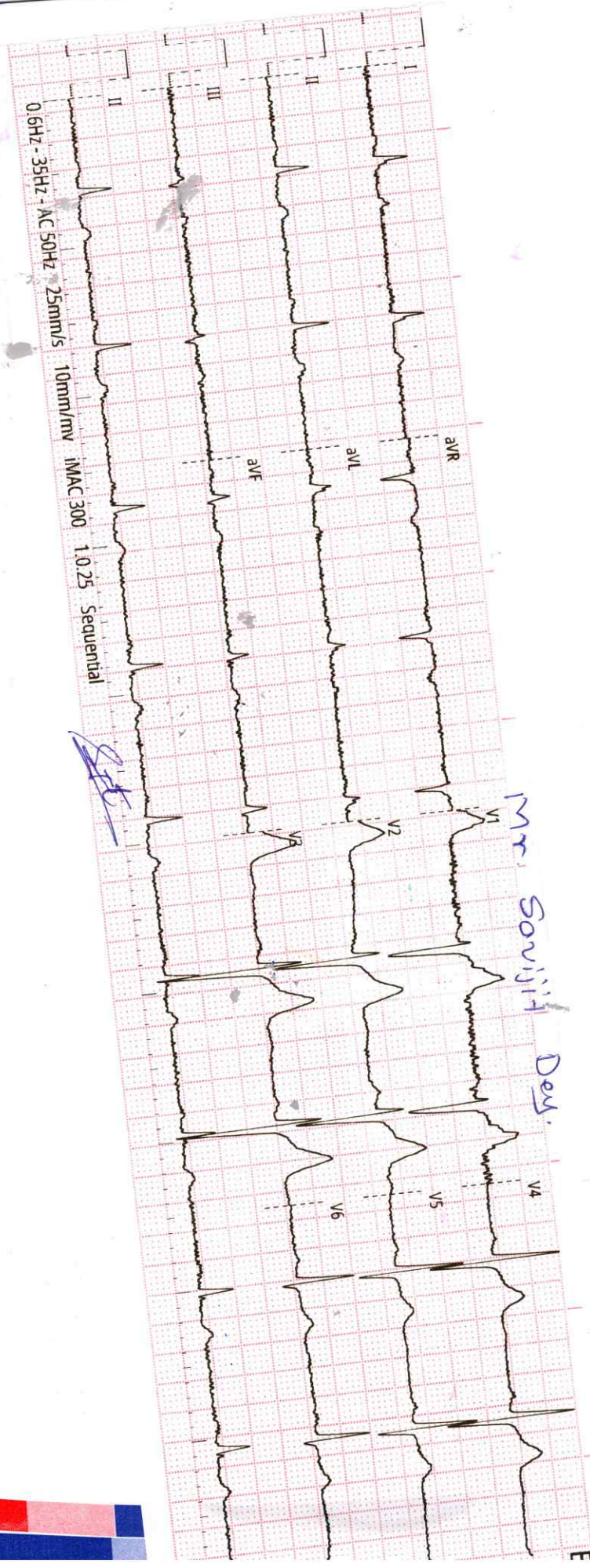

0.6Hz - 35Hz - AC 50Hz 25mm/s 10mm/mv IMAC 300 1.0.25 Sequential

Signature

Mr. Soujit Dey

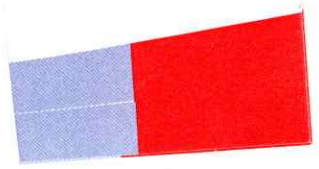

History :

B.P. :

Drugs :

Standard :

Auricular Rate :

Ventricular Rate :

Rhythm :

Mechanism :

Voltage :

Axis :

P. Waves :

PR Interval :

Q. Waves :

QRS Interval :

ST Sigmoid :

T. Waves :

QT Interval :

Extra Systoles :

REMARKS & CONCLUSIONS :

Sinus bradycardia

58 bpm

V

W

HEALTHCARE MEDICAL CENTRE GOREGAON (E)

MR SOVIJIT DEY

TREADMILL TEST REPORT

ID : 57
 DATE : 28-01-2023
 AGE/SEX : 40 / M
 HT/WT : 164 / 75
 REF. BY : MEDIWHEEL

PROTOCOL : Bruce
 HISTORY : NONE
 INDICATION :
 MEDICATION : NONE

| PHASE | TOTAL TIME | STAGE TIME | SPEED Km/Hr | GRADE % | H.R. bpm | B.F. mmHg | RPP x100 | ST LEVEL (MM) | | | METS | |
|-------------|------------|------------|-------------|---------|----------|-----------|----------|---------------|-----|----|------|-------|
| | | | | | | | | II | V1 | V5 | | |
| SUPINE | | | | | 72 | 120 / 80 | 86 | -0.4 | 2 | | | |
| STANDING | | | | | 76 | 120 / 80 | 91 | -0.5 | 2.1 | | | |
| HYPERVENT | | | | 0:9 | 72 | 120 / 80 | 86 | -0.5 | 1.9 | | | |
| VALSALVA | | | | | 74 | 120 / 80 | 88 | -0.5 | 2.6 | | | |
| Stage 1 | 2:55 | 2:55 | 2.7 | 10 | 107 | 120 / 80 | 128 | 0.2 | 2 | | | 4.67 |
| Stage 2 | 5:55 | 2:55 | 4 | 12 | 125 | 130 / 80 | 162 | -0.1 | 1.9 | | | 7.04 |
| Stage 3 | 8:55 | 2:55 | 5.4 | 14 | 145 | 140 / 84 | 203 | 0.2 | 1.9 | | | 9.92 |
| PK-EXERCISE | 9:52 | 0:52 | 6.7 | 16 | 159 | 140 / 84 | 222 | -0.5 | 2.5 | | | 11.16 |
| RECOVERY | 13:7 | 2:55 | | | 104 | 130 / 80 | 135 | 0.2 | 1.3 | | | |

RESULTS

EXERCISE DURATION : 9:52
 MAX HEART RATE : 159 bpm
 MAX BLOOD PRESSURE : 140 / 84 mm Hg
 REASON OF TERMINATION : Achieved THR,
 BP RESPONSE : Normal,
 ARRHYTHMIA : None,
 H.R. RESPONSE : Normal Chronotropic Response,
IMPRESSIONS :
 GOOD EFFORT TOLERANCE
 NO ANGINA
 NO ARRHYTHMIA
 NO SIGNIFICANT ST SEGMENT ELEVATION SEEN AS COMPARED TO BASELINE ECG
 STRESS TEST NEGATIVE FOR INDUCIBLE ISCHEMIA

MAX WORK LOAD : 11.16 METS

HEALTHCARE MEDICAL CENTRE & DIAGNOSTICS
 Satellite Gardens, Film City Road,
 Near Satellite tower, Goregaon (E) Mumbai - 400069
 Ph - 40128565 / 7977374838 / 7977362922

DR. NUPUR RAI
 MBBS, DIPLOMA CARDIOLOGY (PGDCC)
 Reg. No. 2018115643

Technician :

HEALTHCARE MEDICAL CENTRE GOREGAON (E)

MR SOVIJIT DEY
 I.D. 57
 Age 40/M
 Date 28-01-2023

RATE 76bpm
 B.P. 120/80

PRETEST
 STANDING

ST @ 10mm/mV
 80ms Post J

LINKED MEDIAN

Mag. X 2

aVF

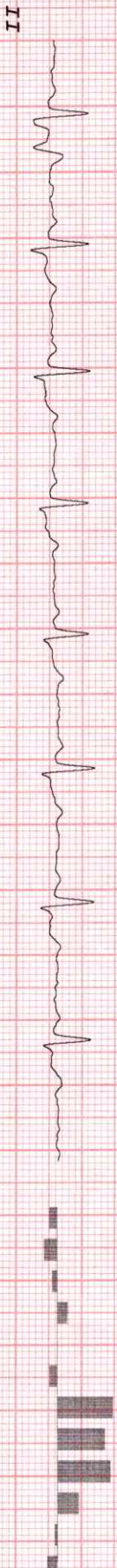
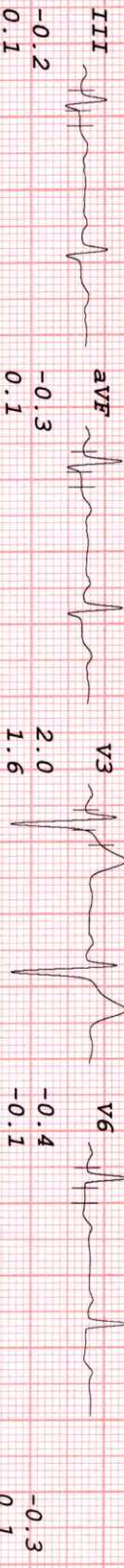
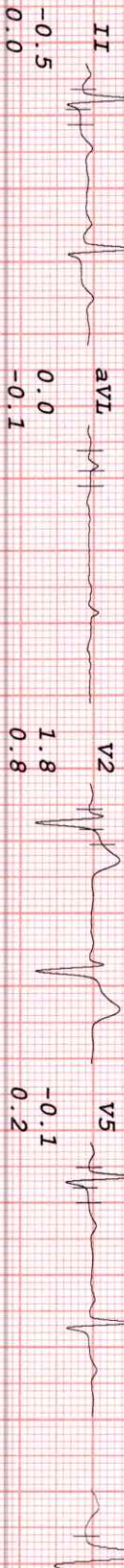
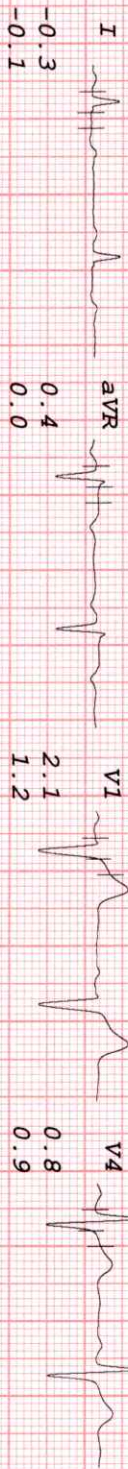

HEALTHCARE MEDICAL CENTRE GOREGAON (E)

MR SOVIJIT DEY
I.D. 57
Age 40/M
Date 28-01-2023

RATE 72bpm
B.P. 120/80

PRETEST
HYPERVENT
PHASE TIME 0:09

ST @ 10mm/mV
80ms PostJ

LINKED MEDIAN

Mag. X 2

avF

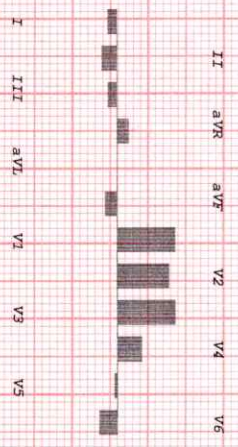
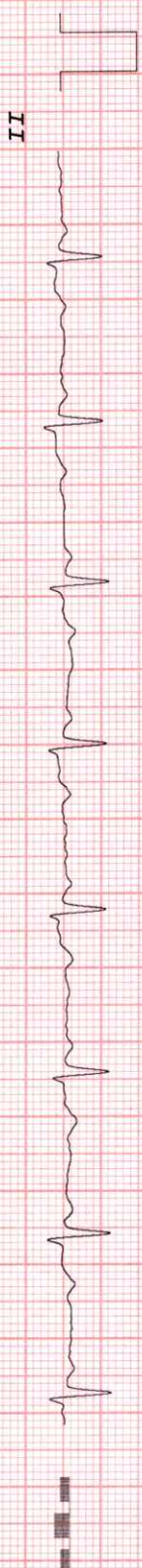
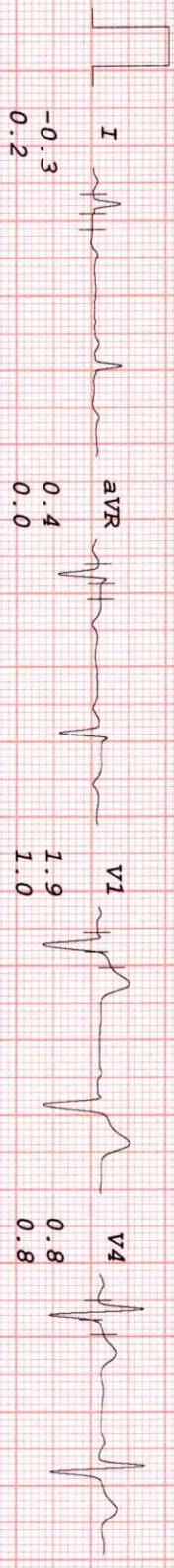

HEALTHCARE MEDICAL CENTRE GOREGAON (E)

MR SOVIJIT DEY
 I.D. 57
 Age 40/M
 Date 28-01-2023

RATE 125bpm
 B.P. 130/80

Bruce
 Stage 2
 TOTAL TIME 5:55
 PHASE TIME 2:55

ST @ 10mm/mV
 80ms PostJ
 Speed 4 km/hr
 SLOPE 12 %

LINKED MEDIAN

Mag. X 2

V6

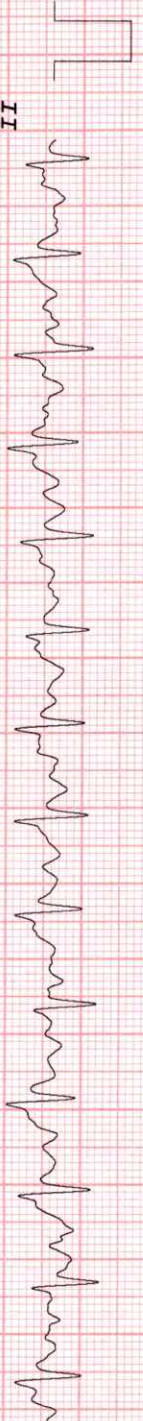
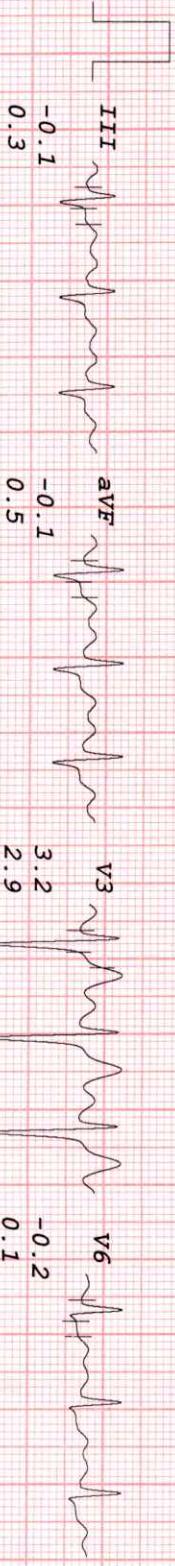
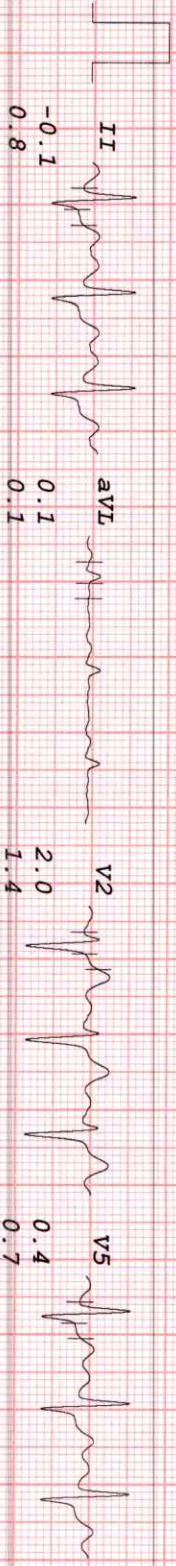
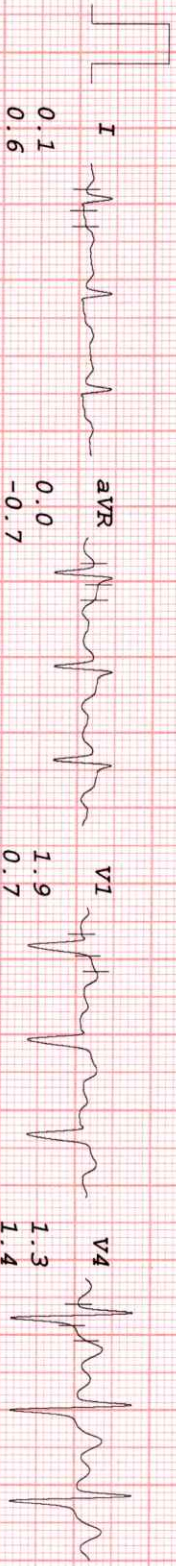

-0.2
0.1

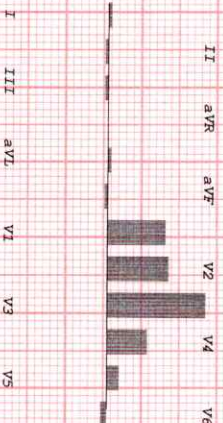

HEALTHCARE MEDICAL CENTRE GOREGAON (E)

MR SOVIJIT DEY
 I.D. 57
 Age 40/M
 Date 28-01-2023

RATE 145bpm
 B.P. 140/84

Bruce
 Stage 3
 TOTAL TIME 8:55
 PHASE TIME 2:55

ST @ 10mm/mV
 80ms PostJ
 Speed 5.4 km/hr
 SLOPE 14 %

LINKED MEDIAN

Mag. X 2

V6

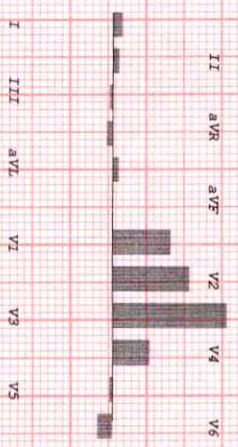
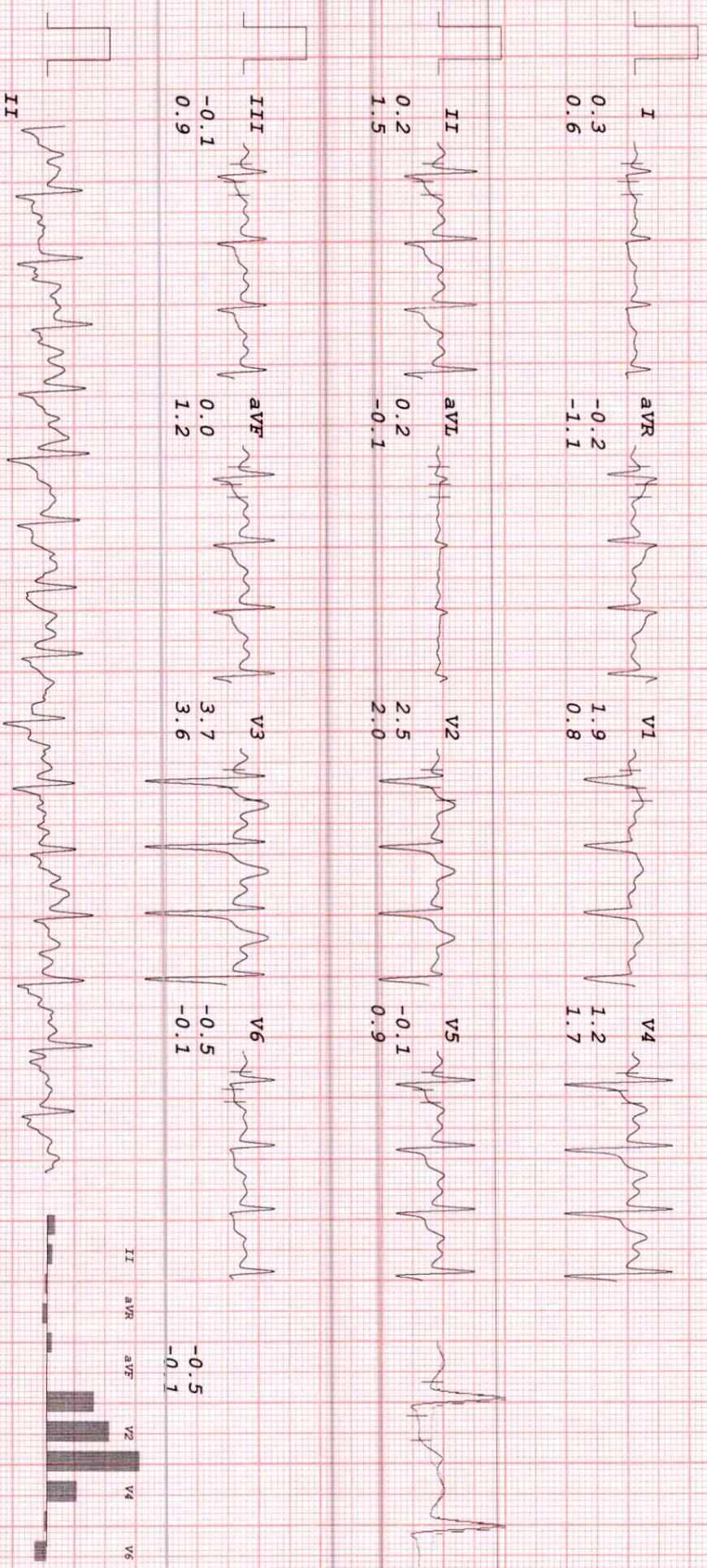

HEALTHCARE MEDICAL CENTRE GOREGAON (E)

MR SOVIJIT DEY
 I.D. 57
 Age 40/M
 Date 28-01-2023

RATE 159bpm
 B.P. 140/84

Bruce
 PK-EXERCISE
 TOTAL TIME 9:52
 PHASE TIME 0:52

ST @ 10mm/mV
 80ms PostJ
 Speed 6.7 km/hr
 SLOPE 16 %

LINKED MEDIAN

Mag. X 2

V6

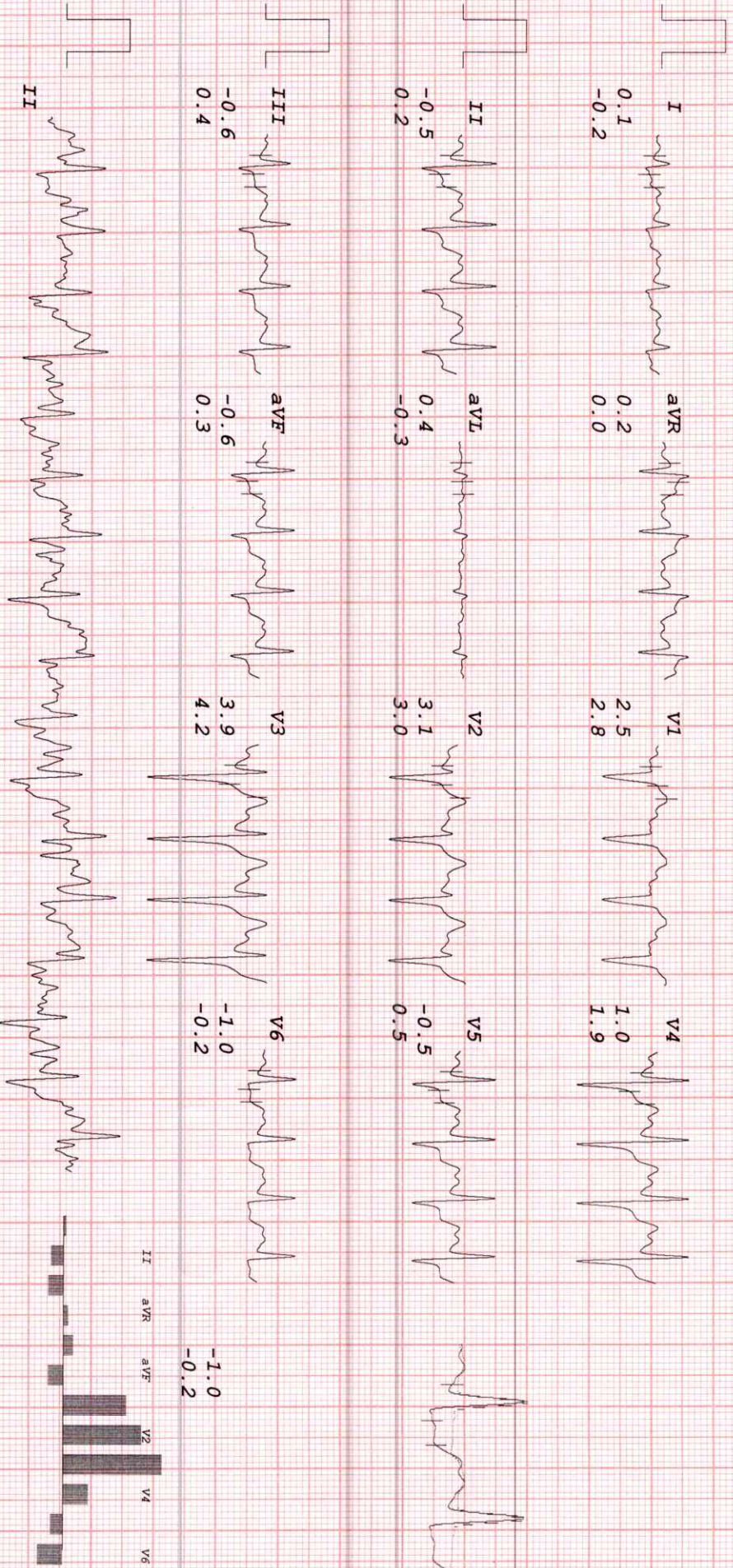

HEALTHCARE MEDICAL CENTRE GOREGAON (E)

MR SOVIJIT DEY
 I.D. 57
 Age 40/M
 Date 28-01-2023

RATE 135bpm
 B.P. 140/80

Bruce
 RECOVERY
 TOTAL TIME 10:55
 PHASE TIME 0:43

ST @ 10mm/mV
 80ms PostJ

LINKED MEDIAN

Mag. X 2

I

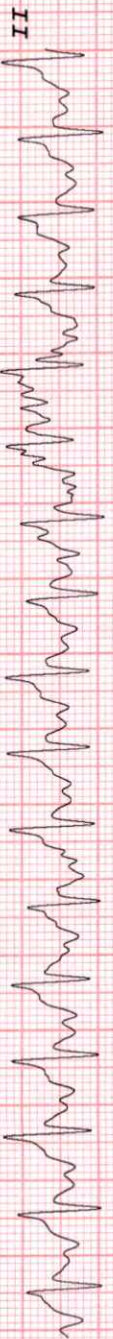
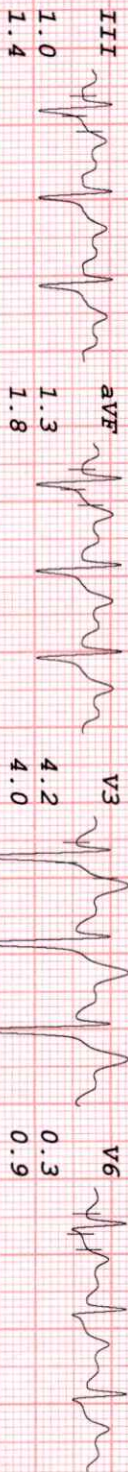
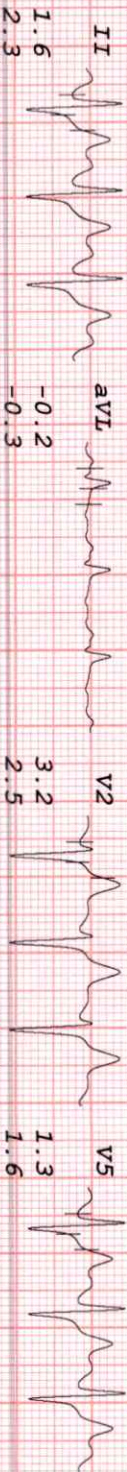
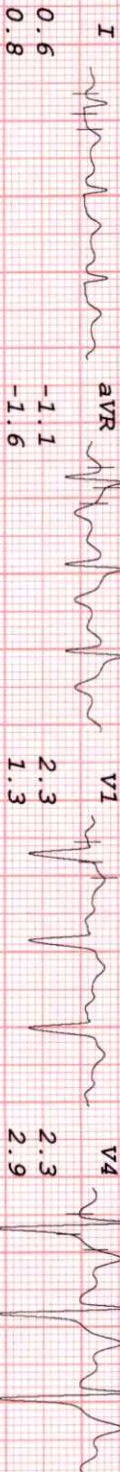

HEALTHCARE MEDICAL CENTRE GOREGAON (E)

MR SOVIJIT DEY
 I.D. 57
 Age 40/M
 Date 28-01-2023

RATE 121bpm
 B.P. 130/82

Bruce
 RECOVERY
 TOTAL TIME 11:25
 PHASE TIME 1:13

ST @ 10mm/mV
 80ms PostJ

LINKED MEDIAN

Mag. X 2

I

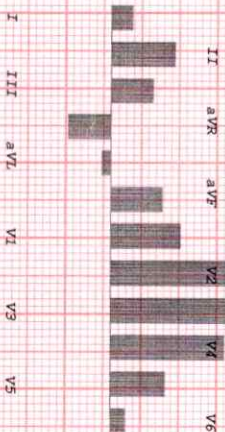
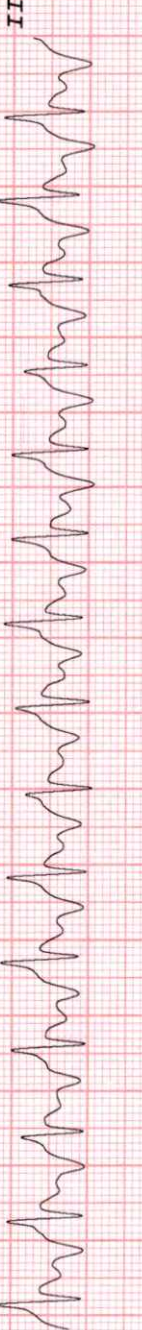
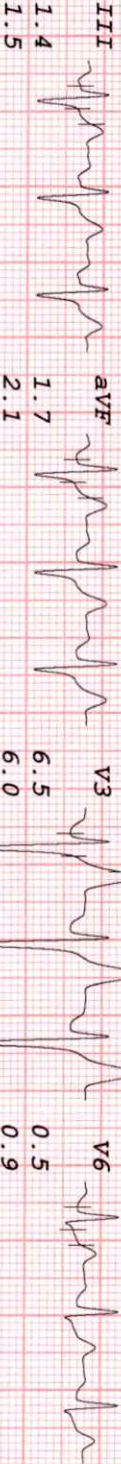
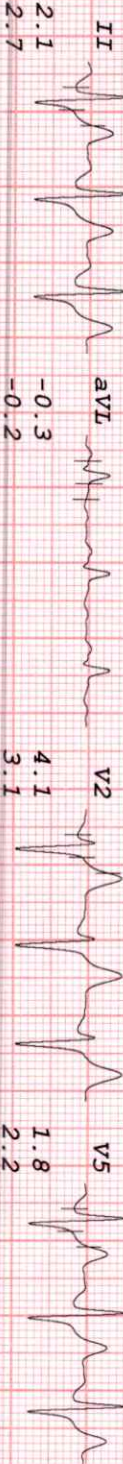
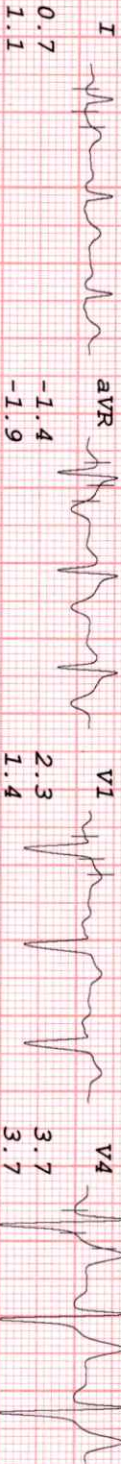

HEALTHCARE MEDICAL CENTRE GOREGAON (E)

MR SOVIJIT DEY
 I.D. 57
 Age 40/M
 Date 28-01-2023

RATE 104bpm
 B.P. 130/80
 RECOVERY
 TOTAL TIME 13:07
 PHASE TIME 2:55

ST @ 10mm/mV
 80ms PostJ

LINKED MEDIAN

Mag. X 2

V6

