

भारत सरकार
भारत सरकार

अभिजीत कुमार
Abhijeet Kumar
जन्म तिथि/DOB: 25/04/1993
पुरुष/ MALE

Issue Date: 11/06/2014

2460 9634 7571
VID : 9131 7285 5634 9299

मेरा आधार, मेरी पहचान

भारत सरकार
भारत सरकार

भारत सरकार
भारत सरकार

पता:
संशोधित: रामेश्वर प्रसाद, पीरमुहनी लेन -3, फुलवारी,
पटना,
बिहार - 800003

Address:
S/O: Rameshwar Prasad, pirmuhani lane -3,
Phulwari, Patna,
Bihar - 800003

2460 9634 7571
VID : 9131 7285 5634 9299

1947 | help@uidai.gov.in | www.uidai.gov.in

Abhijeet Kumar



STAR HOSPITAL

(A unit of Magadh Nursing Home)

An ISO 9001:2015 Certified Hospital



Between East of Alok Petrol Pump & West of Mahindra Show Room in Bypass Fourlane, Fatuha Road, Bari Pahari, Patna
Ph.: 9431046838, 9334269730, 7488893768

NABH PREACCREDITED

Mr. Abhijeet Kumar
30y/m

Came for annual Health check up
BP $\frac{110}{80}$ mmHg
Pulse 76/min
SpO2 - 99%

Wt 62kg
HT 166 cm
Pain 22.5

Salivary Glands
Cervical Lymph nodes
P/A Soft
Liver Spleen /MAD

Chest /MAD

Widened Pericardium $\left\{ \begin{array}{l} R 6/6 \\ L 6/6 \end{array} \right.$ N-6
N-6

Colour vision Normal.

ECG - within normal limit

Chest X-ray /MAD

ECHO - Normal

USG - Normal

Blood investigation reports - within normal limit except high cholesterol & triglyceride

ENT - tympanic membrane - Healthy
Hearing - Normal.



S.L
22/10/2023



STAR HOSPITAL

(a Unit Of Magadh Nursing Home)

An Iso 9001:2015 Certified Hospital

Between East of Alok Petrol Pump &
West of Mahindra Show Room in
Bypass Fourlane Road
Bari Pahari, Patna
Ph.: 9431046838, 9334269730, 7488893768

DR. ASHISH RANJAN SINGH

BDS (Hon) MU

Consultant Oral & Dental Surgeon

Ph.: 9470585838, 9852542738

DR. VINAY KUMAR

BDS, MIDA

Consultant Oral Dental Surgeon

Not for Medico Legal Purpose

Name: Abhijeet. Kumar

Date:

Add.:

Age/Sex: 30/M

C/O - Case for annual dental checkup

OYE - . Stain ++
Calculus ++

As  scaling to be done



नोट: यहाँ दाँत, मँह एवं जबडा से संबंधित सभी रोगों का इलाज होता है।



STAR HOSPITAL

(A unit of Magadh Nursing Home)

An ISO 9001:2015 Certified Hospital

Between East of Alok Petrol Pump &
West of Mahindra Show Room in
Bypass Fourlane, Fatuha Road,
Bari Pahari, Patna
Ph.: 9431046838, 9334269730, 7488893768

Collection Date/Time : 28/10/2023/ 9:30:35 AM
Bill No : 23248340
Patient's Name : MR. ABHIJEET KUMAR
Referred By : Dr. Self

Reporting Date/Time 28/10/2023/ 1:50:45 PM
Uhid/Lab ID : 2324948 /
Age / Sex : 30 Years/Male
Bed No : //

BIO-CHEMISTRY EXAMINATION

Investigation Name	Result	Reference Range
BLOOD SUGAR FASTING	87.0 mg/dl	70 — 110
BLOOD SUGAR PP	107 mg/dl	70 — 140
GAMMA-GT	28.0 U/Lt	9 — 52 (Male:<55 (Female:<38

KIDNEY FUNCTION TEST

BLOOD UREA	26.0 mg/dl	5.0 — 40.0
SERUM CREATININE	0.90 mg/dl	0.60 — 1.20
SERUM URIC ACID	4.60 mg/dl	3.4 — 7.0
BUN	12.14 mg/dl	7.5 — 23.0

LIPID PROFILE

TOTAL CHOLESTEROL	231 mg/dl	140 — 200
TRIGLYCRIDE	385 mg/dl	30 — 160
HDL CHOLESTEROL	56.0 mg/dl	35 — 90
VLDL CHOLESTEROL	77.0 mg/dl	06 — 32
LDL CHOLESTEROL	98.0 mg/dl	85 — 130
LDL /HDL RATIO	1.75	1.5 — 3.0
TC / HDL	4.12	

< 3.0 - Low Risk
3.0 - 5.0 Avg. Risk
> 5.0 High Risk





STAR HOSPITAL

(A unit of Magadh Nursing Home)

An ISO 9001:2015 Certified Hospital

Between East of Alok Petrol Pump &
West of Mahindra Show Room in
Bypass Fourlane, Fatuha Road,
Bari Pahari, Patna
Ph.: 9431046838, 9334269730, 7488893768

Collection Date/Time : 28/10/2023/ 9:30:35 AM

Bill No : 23248340

Patient's Name : MR. ABHIJEET KUMAR

Referred By : Dr. Self

Reporting Date/Time 28/10/2023/ 1:50:45 PM

Uhid/Lab ID : 2324948 /

Age / Sex : 30 Years/Male

Bed No : //

Quality Control : by Human Chemistry Control (BIO-RAD,U.S.A)

URINE SUGAR

Nil (Pp)

HAEMATOLOGY EXAMINATION

BLOOD GROUP

ABO GROUP

"A"

RH TYPE

POSITIVE

E S R

15.0 mm/hr

0 — 15



LAB TECHNICIAN

Dr. T.K. Chakraverti
M.B.B.S. M.D.
(Microbiology)
Reg. No.-35997/06

PATHOLOGIST
DR. T. K. CHAKARVERTI
MBBS, MD(MICRO)



STAR HOSPITAL

(A unit of Magadh Nursing Home)

An ISO 9001:2015 Certified Hospital

Between East of Alok Petrol Pump &
West of Mahindra Show Room in
Bypass Furlane, Fatuha Road,
Bari Pahari, Patna
Ph.: 9431046838, 9334269730, 7488893768

Collection Date/Time : 28/10/2023/ 9:30:35 AM
Bill No : 23248340
Patient's Name : MR. ABHIJEET KUMAR
Referred By : Dr. Self

Reporting Date/Time 28/10/2023/ 1:50:45 PM
Uhid/Lab ID : 2324948 /
Age / Sex : 30 Years/Male
Bed No : //

BIO-CHEMISTRY EXAMINATION

Investigation Name	Result	Reference Range
LIVER FUNCTION TEST		
SERUM BILIRUBIN		
TOTAL	0.75 mg/dl	0.3 — 1.0
DIRECT	0.26 mg/dl	0.1 — 0.3
INDIRECT	0.49 mg/dl	0.2 — 0.7
SGPT	56.0 Iu/LT	05 — 40
SGOT	38.0 U/Lt	05 — 40
SERUM ALKALINE PHOSPHATASE	145 U/Lt	Adult :- 39 - 137 U/L New born : 95 - 368 U/L (<14 yrs) :- 58 - 460 IU/L
SERUM PROTEIN		
PROTEIN	7.20 gm/dl	6.0 — 8.0
ALBUMIN	4.00 gm/dl	3.7 — 5.3
GLOBULIN	3.20 gm/dl	2.3 — 3.6
A : G RATIO	1.25	1.0 — 2.3



LAB TECHNICIAN

Dr. T.K. Chakraverti
M.B.B.S. M.D.
(Microbiology)
Reg. No.-35997/06

PATHOLOGIST
DR. T. K. CHAKARVERTI
MBBS, MD(MICRO)



STAR HOSPITAL

(A unit of Magadh Nursing Home)

An ISO 9001:2015 Certified Hospital

Between East of Alok Petrol Pump &
West of Mahindra Show Room in
Bypass Fourlane, Fatuha Road,
Bari Pahari, Patna
Ph.: 9431046838, 9334269730, 7488893768

Collection Date/Time : 28/10/2023/ 9:30:35 AM
Bill No : 23248340
Patient's Name : MR. ABHIJEET KUMAR
Referred By : Dr. Self

Reporting Date/Time 28/10/2023/ 1:50:46 PM
Uhid/Lab ID : 2324948 /
Age / Sex : 30 Years/Male
Bed No : //

HAEMATOLOGY EXAMINATION

Investigation Name	Result	Reference Range
HGB	12.0 gm/dl	13 — 17
R.B.C	5.73 million/Cu mm	3.5 — 5.5
H.C.T	38.2 %	40 — 54
M.C.V	66.6 fl	73 — 91
M.C.H	21.0 pg	27 — 32
M.C.H.C	31.5 g/dL	31.5 — 34.5
PLATELET COUNT	1.15 Lakh`s/Cu. mm	1.50 — 4.50
W.B.C	6,200 /cu mm	4000 — 11000
DIFFERENTIAL COUNT		
NEUTROPHILS	70 %	40 — 70
LYMPHOCYTES	23 %	20 — 40
EOSINOPHILS	03 %	01 — 06
MONOCYTES	04 %	02 — 10
BASOPHILS	00 %	00 — 02



LAB TECHNICIAN

Dr. T.K. Chakraverti
M.B.B.S. M.D.
(Microbiology)
Reg. No.-35997/06

PATHOLOGIST
DR. T. K. CHAKARVERTI
MBBS, MD(MICRO)



STAR HOSPITAL

(A unit of Magadh Nursing Home)

An ISO 9001:2015 Certified Hospital

Between East of Alok Petrol Pump &
West of Mahindra Show Room in
Bypass Fourlane, Fatuha Road,
Bari Pahari, Patna
Ph.: 9431046838, 9334269730, 7488893768

Collection Date/Time : 28/10/2023/ 9:30:35 AM
Bill No : 23248340
Patient's Name : MR. ABHIJEET KUMAR
Referred By : Dr. Self

Reporting Date/Time 28/10/2023/ 1:50:46 PM
Uhid/Lab ID : 2324948 /
Age / Sex : 30 Years/Male
Bed No : //

HAEMATOLOGY EXAMINATION

Investigation Name	Result	Reference Range
GLYCOCYLATED HAEMOGLOBIN (HbA1c)	4.60 %	Normal < 8.0 % Good Control : 8.0 - 9.0 % Fair Control : 9.0 - 10.0 % Poor Control : > 10.0 %

INTERPRETATION :

HbA1c is an indicator of glycaemic control .HbA1c has been thought to represent average glycaemia over the past 6-8 wks.A pt. in stable control will have 50 % of their HbA1c formed in the month before sampling, 25 % is in the month before that & the remaining 25 % in the month 2-4.LEVEL OF HbA1c : < 5.3 % :- may represent an acute & chronic possibility for severe hypoglycaemia events < 5.4-5.7 % :-Represents a very good level of diabetic control (caution should be used to avoid hypoglycaemia).5.8-7.2 % :- Represents a good level of diabetes control (continue to monitor frequently and strive for a reduction of HbA1c level to between 5.8 - 7.0) .- 8.0 % : - Represents a fair level of diabetes control(Suggest physician//patient / evaluation to determine where improvement can be made. >8.0 % :- Represents a sub-optmal level of diabetic control.(This level represents a significant increase in the risk for developing possible chronic complications).Effective intervention is strongly suggested, along with specific diagnostic tests.



Dr. T.K. Chakraverti
M.B.B.S. M.D.
(Microbiology)
Reg. No.-35997/06

LAB TECHNICIAN

PATHOLOGIST
DR. T. K. CHAKARVERTI
MBBS, MD(MICRO)



STAR HOSPITAL

(A unit of Magadh Nursing Home)

An ISO 9001:2015 Certified Hospital

Between East of Alok Petrol Pump &
West of Mahindra Show Room in
Bypass Fourlane, Fatuha Road,
Bari Pahari, Patna
Ph.: 9431046838, 9334269730, 7488893768

Collection Date/Time : 28/10/2023/ 9:30:35 AM
Bill No : 23248340
Patient's Name : MR. ABHIJEET KUMAR
Referred By : Dr. Self

Reporting Date/Time 28/10/2023/ 1:50:46 PM
Uhid/Lab ID : 2324948 /
Age / Sex : 30 Years/Male
Bed No : //

IMMUNOLOGY EXAMINATION

Investigation Name	Result	Reference Range
THYROID PROFILE		
T3	0.69 ng/ml	0.52 -1.90 ng/ml.
T4	8.21 µg/dL	M- 4.4 - 10.8 µg/dL. F - 4.8 - 11.6 µg/dL.
TSH	1.60 µIU/ml	0.30 - 6.02 µIU/ml.

Method :- Enhanced Pulse Chemiluminescence Assay by Lumax

Quality Control :- by appropriate lyphochek Immunoassay Plus Control(BIO-RAD,U.S.A).

The guidelines for pregnancy related reference ranges for T3,T4 & TSH :-

Levels in Pregnancy	Total T3 (ng/ml)	Total T4 (µg/dL)	TSH (µIU/ml)
1 st Trimester	0.52 -1.90	6.6 - 12.4	0.1 - 2.5
2 nd Trimester	0.52 - 1.90	6.6 - 15.5	0.2 - 3.0
3 rd Trimester	0.52 - 1.90	6.6-15.5	0.3 - 3.0

The guidelines for age related reference ranges of T3,T4 & TSH :-

AGE	TOTAL T3 (ng/ml)	TOTAL T4 (µg/dL)	TSH (µIU/ml)
Premature Infants			0.8 - 5.2
CORD BLOOD	0.4 - 1.3	6.0 - 13.1	1.0 - 17.4
1 - 2 days	0.8 - 2.6	10.7 - 25.8	1.0 - 17.4
3 - 30 days	0.7 - 2.0	7.8 - 19.7	1.7 - 9.1
1 - 12 Months	1.0 - 2.3	5.4 - 13.8	0.8 - 9.1
1 - 7 years	1.2 - 2.0	5.3 - 12.3	0.8 - 8.2
7 - 13 years	1.1 - 2.0	6.0 - 11.1	0.7 - 7.0
13 - 18 years	1.0 - 1.8	4.9 - 10.7	0.7 - 5.7



Dr. T.K. Chakraverti
M.B.B.S. M.D.
(Microbiology)
Reg. No.-35997/03

PATHOLOGIST
DR. T. K. CHAKARVERTI
MBBS, MD(MICRO)

LAB TECHNICIAN



STAR HOSPITAL

(A unit of Magadh Nursing Home)

An ISO 9001:2015 Certified Hospital

Between East of Alok Petrol Pump &
West of Mahindra Show Room in
Bypass Fourlane, Fatuha Road,
Bari Pahari, Patna
Ph.: 9431046838, 9334269730, 7488893768

Collection Date/Time : 28/10/2023/ 9:30:35 AM
Bill No : 23248340
Patient's Name : MR. ABHIJEET KUMAR
Referred By : Dr. Self

Reporting Date/Time 28/10/2023/ 1:50:47 PM
Uhid/Lab ID : 2324948 /
Age / Sex : 30 Years/Male
Bed No : //

CLINICAL PATHOLOGY EXAMINATION

REPORT ON THE EXAMINATION OF URINE

PHYSICAL EXAMINATION

Volume	30 ml
Colour	Straw
Appearance	Clear
Sediments	PRESENT

CHEMICAL EXAMINATION

Specific Gravity	1.015
PH	6.0
SUGAR	Nil(Fasting)
ALBUMIN	Nil

MICROSCOPIC EXAMINATION

Erythrocytes / RBC	Nil /hpf
Pus Cells	2-4 /hpf
Epithelial Cells	1-2 /hpf
Casts	Nil
Crystals	Nil
YEAST CELLS	Absent
MICRO-ORGANISM	Absent
Others	Nil

-\$ End of Report \$:-



LAB TECHNICIAN

Dr. T.K. Chakraverti
M.B.B.S. M.D.
(Microbiology)
Reg. No. -35997/03

PATHOLOGIST
DR. T. K. CHAKRAVERTI
MBBS, MD(MICRO)



STAR HOSPITAL

(A unit of Magadh Nursing Home)

An ISO 9001:2015 Certified Hospital

Between East of Alok Petrol Pump &
West of Mahindra Show Room in
Bypass Fourlane, Fatuha Road,
Bari Pahari, Patna
Ph.: 9431046838, 9334269730, 7488893768

Collection Date/Time: 28/10/2023/9:30:35 AM

Reporting Date/Time: 28/10/2023/1:50:46 PM

Bill No : 23248340

Uhid/Lab ID : 2324948/

Patient's Name : MR. ABHIJEET KUMAR

Age / Sex : 30 Years/Male

Referred By : Dr. Self

Bed No : //

HAEMATOLOGY EXAMINATION

Investigation Name	Result	Reference Range
* PERIPHERAL BLOOD PICTURE, WHOLE BLOOD Microscopy		

RBCs are predominantly normocytic normochromic. No nucleated cell is noted.

Anisocytosis + Poikilocytosis +

Reticulocyte count is normal, indicating normal bone marrow response.

WBC: Normal in count and morphology. No immature cell is noted.

IMPRESSION: Normal Study

-\$ End of Report \$:-



Dr. T.K. Chakraverti
MBBS, M.D.
(Microbiology)
Reg. No. 35997/05

LAB TECHNICIAN

DR. T. K. CHAKARVERTI
MBBS, MD(MICRO)
PATHOLOGIST



STAR HOSPITAL

(A unit of Magadh Nursing Home)

An ISO 9001:2015 Certified Hospital

Between East of Alok Petrol Pump &
West of Mahindra Show Room in
Bypass Fourlane, Fatuha Road,
Bari Pahari, Patna
Ph.: 9431046838, 9334269730, 7488893768

October 28, 2023.

No: 03.

Mr. Abhijeet Kumar. 30/M

Refd. by Star Hospital.

U. S. G. of Whole Abdomen

LIVER: Normal in shape, size and echotexture. Intra hepatic ducts and vessels are of normal caliber. Right lobe measures 128 mm and left lobe measures 75 mm in cranio caudal length.

GALL BLADDER: Normal in shape and size. Lumen is echofree. GB wall is of normal thickness.

C.B.D. & PORTAL VEIN: No abnormality seen. CBD measures 3.0 mm and PV 8.4 mm in caliber.

PANCREAS: Normal in shape, size and echotexture.

BOTH KIDNEYS: Right kidney measures 91 mm x 38 mm. Left kidney measures 95 mm x 41 mm. No mass, cyst or calculus. P C S Not Dilated. No Hydronephrosis. The C M D is well maintained.

SPLEEN: Normal in shape, size and echopattern. Size measures 90 mm x 36 mm. SV - Normal.

URINARY BLADDER: Echofree and no abnormality seen. UB wall is of normal thickness. Pre void urine volume 340 ml and post void residual urine volume 10 ml. (insignificant)

PROSTATE: Normal in shape, size and echotexture. Weight = 15 Grams, approx.

OTHER: No evidence of ascites/peritoneal collection. No basal pleural effusion. No enlarged lymph nodes. No mass, lump or abscess in iliac scan.

OPINION: Normal study of Liver, Gall bladder, CBD, PV, Pancreas, Kidneys, Spleen, Urinary bladder and Prostate.



Consultant Sonologist



STAR HOSPITAL

(A unit of Magadh Nursing Home)

An ISO 9001:2015 Certified Hospital

Between East of Alok Petrol Pump &
West of Mahindra Show Room in
Bypass Fourlane, Fatuha Road,
Bari Pahari, Patna
Ph.: 9431046838, 9334269730, 7488893768

ECHOCARDIOGRAPHY & COLOR DOPPLER REPORT

Patient's Name: Mrs. Abhijeet Kumar

Age/Sex : 30YR/M

Date : 28/10/2023

ECHOCARDIOGRAPHIC WINDOW :GOOD

2D & M MODE ECHOCARDIOGRAPHY

Left ventricle

EDD:	45	mm (20 - 28 mm / m ²)	ESD:	28	mm(13 - 21 mm /m ²)
IVS:	11	mm (6 - 11 mm)	PW:	11	mm(6 -11 mm)
Ejection fraction:		65% (67± 8%)	FS:	36	%(34 - 44 %)
IVS:	Intact		LV clot		Absent

Left atrium/ Aorta 31/25mm

Right ventricle Normal

Right atrium Normal

Pericardium Normal with no pericardial effusion

Mitral valve

AML/ PML: Normal

Tricuspid valve Normal

Aortic valve Normal

Pulmonary valve Normal



Continuous & Pulse Wave Doppler study

Valve	Velocity (m/sec)			Gradient (mmHg)			Valve area (PHT Method)	Regurg.
	Peak	Mean	EDV	Peak	Mean	EDG		
Mitral	E=0.6 A=1.0			4.0	2.0			NIL
Tricuspid	E=0.5 A=0.3			1	0.2			Trivial
Aortic	1.14			5.0	2.5			Nil
Pulmonary	0.9			3.5	1.7			NIL



STAR HOSPITAL

(A unit of Magadh Nursing Home)

An ISO 9001:2015 Certified Hospital

Between East of Alok Petrol Pump &
West of Mahindra Show Room in
Bypass Fourlane, Fatuha Road,
Bari Pahari, Patna
Ph.: 9431046838, 9334269730, 7488893768

Colour Flow Imaging

Trivial TR, No PR, No AR/ MR
No shunt flow

COMMENTS :

- ◆ Normal sized all chambers
- ◆ Normal LV filling Pressure
- ◆ No RWMA, No PAH
- ◆ Normal LV systolic function
- ◆ Grade I diastolic dysfunction
- ◆ Global LVEF = 65%
- ◆ All cardiac valves are normal
- ◆ No MS/TS/AS/ PS /PR/AR
- ◆ No clot / vegetation / pericardial effusion.

IMPRESSION:

Normal LA & Normal LV Size

Grade I LV Diastolic Dysfunction

No RWMA, Trivial TR, No PAH (RVSP-22MMHG)

Normal LV systolic function, LVEF – 65%.

Please correlate clinically
Not valid for medicolegal purposes



SIGNATURE
DR. RANJEET KUMA
(CONSULTANT CARDIOLOGY)
MBBS, PGDCC, CCEBDM
EX-Senior Registrar, RTIICS, KOLKATA



STAR HOSPITAL

(A unit of Magadh Nursing Home)

An ISO 9001:2015 Certified Hospital

Between East of Alok Petrol Pump &
West of Mahindra Show Room in
Bypass Fourlane, Fatuha Road,
Bari Pahari, Patna
Ph.: 9431046838, 9334269730, 7488893768

MR. ABHIJEET KUMAR 30 Y/M
Refd. by Star Hospital.

28 October, 2023

X-Ray Chest PA View:-

The lung fields are clear.
Both C P angles are clear.
The heart is normal.



ID: 5
abhijeet kumar
Male 30Years
cm kg
Room No. : / mmHg

HR : 71 bpm
P : 102 ms
PR : 137 ms
QRS : 81 ms
QT/QTc : 356/388 ms
P/QRS/T : 39/57/20 °
RV5/SV1 : 2.18/0.64/2 mV

Diagnosis Information:
Sinus Rhythm
Slight ST Elevation(V4)

Report Confirmed by:

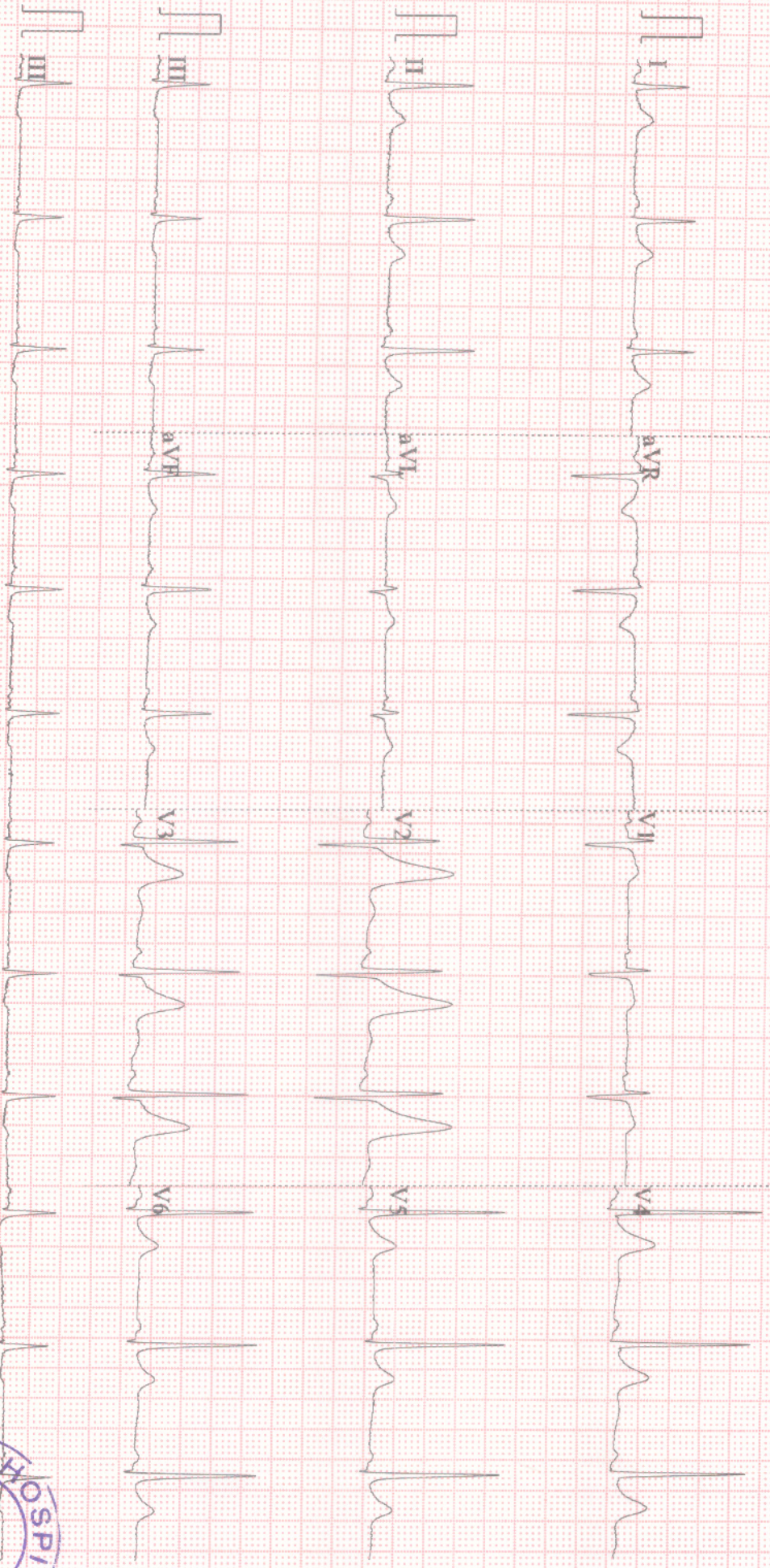

0.67-35Hz AC50 25mm/s 10mm/mV 4*2.5s+1r 71 SE-1200Express V2.01 SEMIP V1.7 STAR HOSPITAL

