

Name: _____
 Yrs _____ cm _____ Kg _____ BP _____

Handik Randalwal

25/M

Cher / wal

Heart Rate : 83 bpm

INTERVAL (ms)
 PR: 135 QRS: 50
 QT: 315 QTc: 374
 ST: 112

AXIS(deg)
 P : 44 QRS: 48
 T : 29

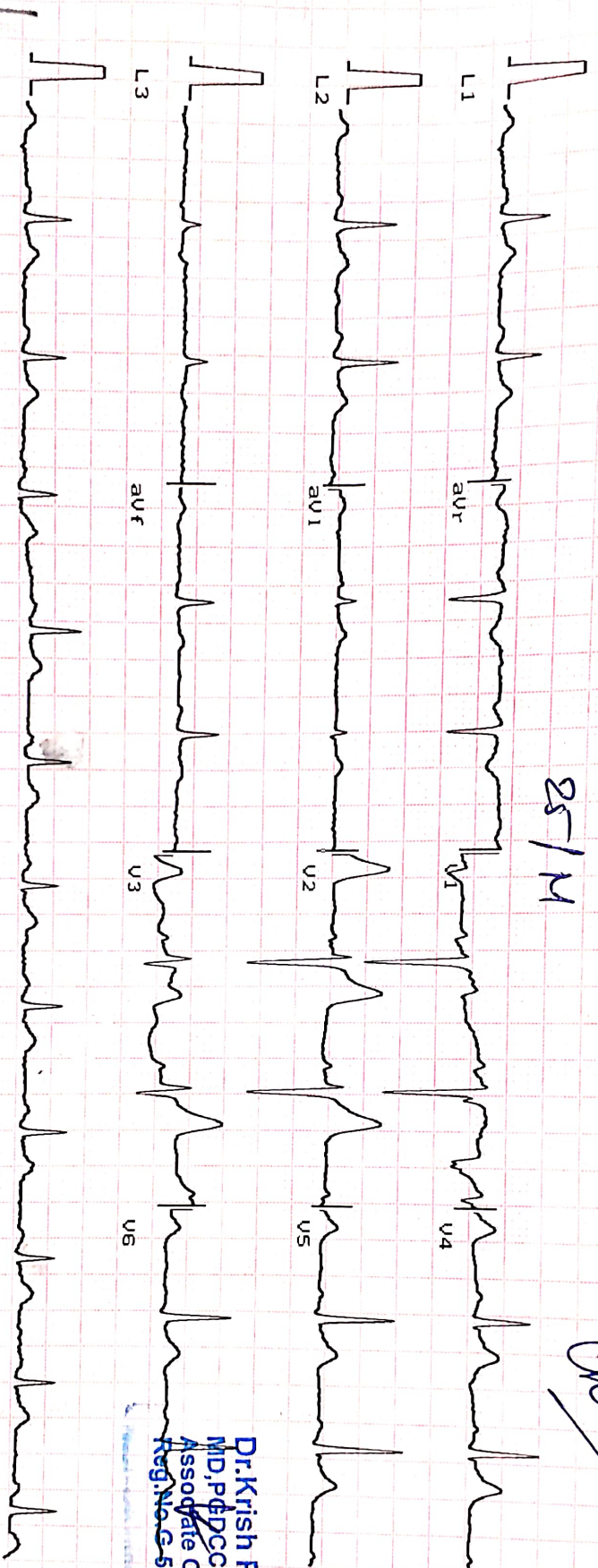

L1 10mm/mV
 Ver 1.9 25mm/sec
 Time: _____
 Date: _____

20102122

MAESTROS

Dr. Krish P. Vaidya
 MD, PhD, DCC
 Associate Consultant-Cardiology
 Reg. No. G-50510





Heart & General Clinic

iCure Heart & Diet Clinic, 402, Epsilon tower, opp Pasha bhai park, Race course, Vadodara

:: PERSONAL HEALTH REPORT ::

NAME Hardik Khandelwal DATE 20/02/22

SR. NO.
SEX. Male
AGE 25
HEIGHT 179 cm
WEIGHT 98.9 kg

HISTORY

Present History : NO
Past Illness History : NO Diabetes/Hypertension/Tuberculosis/Asthma/Epilepsy
Past Occupational History : NO
Family History : Father Diabetic & HYP
Personal History : NO
Addiction : NO Tobacco/Gutkha/Smoking/Alcohol

GENERAL EXAMINATION

T.P.R. : 18 B.P. : 130/80 mm Hg :

Pallor/Icterus/Cyanosis/Varicosity/Lymph Nodes/Thyroid/Oedema/NVE/Other : NAD

SYSTEMIC EXAMINATION

R.S. : NAD
C.V.S : NAD
C.N.S : NAD
A.S. : NAD
Musculo-skelet System : NAD

E.N.T. Ex. <u>NAD</u>	ACUITY OF VISION		RT EYE	LT EYE
	Without Glass	DISTANT	6/	6/
Near		6/	6/	
Dental Ex.	With Glass	DISTANT	6/ <u>6</u>	6/ <u>6</u>
		Near	6/ <u>6</u>	6/ <u>6</u>
Skin Ex. <u>NAD</u>	COLOUR BLINDNESS <u>NAD</u>			
Psychic Ex. <u>NAD</u>				

REMARK

ADVICE

The Worker is FIT/UNFIT for the assigned job.

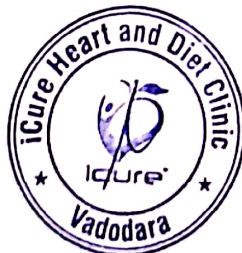

Dr. Krish P. Vaidya
MD, PGDC
DR. KRISH P. VAIDYA
Associate Consultant-Cardiology
Reg No G-50510
MB - G-50510, CH



बैंक ऑफ बरोडा
Bank of Baroda
 India's International Bank

नाम

हार्दिक खंडेलवाल

Name

HARDIK KHANDLWAL

कर्मचारी .कूट क्र

E.C. No.

181528

Amrith

आधिकारी प्राधिकारी

Issuing Authority

Chand



Chand

आरक को हस्ताक्षर

Signature Holder's





भारत सरकार
Government of India



हार्दिक खंडेलवाल
Harvik Khandelwal
जन्म तिथि/DOB: 29/11/1996
लिंग/ GENDER: MALE

8518 3824 2471

VID : 9155 9088 9811 2198

मेरा आधार, मेरी पहचान

Chans





JKV LABORATORY



Name : HARDIK KANDELWAL
Ref By : ICURE HEART & DIET CLINIC

Age/Sex : 25 Yrs./M
Date : 20/02/2022
Report ID. : 6

BIOCHEMISTRY

<u>TEST</u>	<u>RESULT</u>	<u>UNIT</u>	<u>REFERENCE INTERVAL</u>
<u>FASTING (FBS)</u>			
Blood Glucose	: 88.8	mg/dL	70 - 110 mg/dL
<u>POST-PRANDIAL</u>			
Blood Glucose	: 107.0	mg/dL	80 - 140 mg/dL

Done By Fully Auto Analyzer MIURA, A-1004

END OF REPORT



DR JIGAR SHAH (G23327)
M.D. Pathologist

Time : 7 a.m. to 9.00 p.m. ● Emergency 24 Hrs.

FF-5, Pancham Elite, Khodiyar Nagar, New V.I.P. Road, Vadodara-390 022.

☎ 8320343731 / 9601969303 ✉ jkvlaboratory2021@gmail.com

Test Report are subject to technical limitations & should be clinically correlated. Laboratory may be contacted whenever required.



JKV LABORATORY



Name : HARDIK KANDELWAL
Ref By : ICURE HEART & DIET CLINIC

Age/Sex : 25 Yrs./M
Date : 20/02/2022
Report ID. : 6

EXAMINATION OF URINE

<u>TEST</u>	<u>RESULT</u>	<u>UNIT</u>
Sample	: FASTING	
<u>PHYSICAL EXAMINATION</u>		
Quantity	: 10	ml
Colour	: YELLOW	
Transparency	: CLEAR	
Specific Gravity	: 1.003	
Reaction	: ACIDIC	
Deposits	: ABSENT	
<u>CHEMICAL EXAMINATION</u>		
Albumin	: NIL	
Sugar	: NIL	
Acetone	: ABSENT	
Bile Salts	: ABSENT	
Bile Pigments	: ABSENT	
Urobilinogen	: NORMAL : ~ < 1.0 mg/dL	
Occult Blood	: ABSENT	
Nitrate	: ABSENT	
<u>MICROSCOPIC EXAMINATION</u>		
Pus Cells	: 0-1 / hpf	
RBC	: NIL	
Epithelial Cells	: NIL	
Crystals	: NIL	
Amorphous Phosphate	: NIL	
Cast	: NIL	

END OF REPORT



DR JIGAR SHAH (G23327)
M.D. Pathologist

Time : 7 a.m. to 9.00 p.m. ● Emergency 24 Hrs.

FF-5, Pancham Elite, Khodiyar Nagar, New V.I.P. Road, Vadodara-390 022

☎ 8320343731 / 9601969303 ✉ jkvlaboratory2021@gmail.com

☎ 8320343731 / 9601969303 ✉ jkvlaboratory2021@gmail.com
All test results should be clinically correlated. Laboratory may be contacted whenever required



JKV LABORATORY



Name : HARDIK KANDELWAL
Ref By : ICURE HEART & DIET CLINIC

Age/Sex : 25 Yrs./M
Date : 20/02/2022
Report ID. : 6

HAEMOGRAM PROFILE

<u>TEST</u>	<u>RESULT</u>
Blood Group	: " O "
Rh Factor (Anti D.)	: " POSITIVE "

END OF REPORT

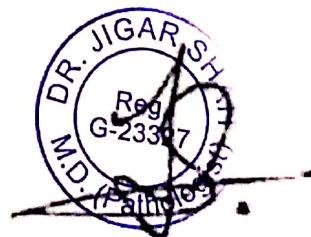

DR JIGAR SHAH (G23327)
M.D. Pathologist

Time : 7 a.m. to 9.00 p.m. ● Emergency 24 Hrs.

Heart & General Clinic

iCure Heart & Diet Clinic, 402, Epsilon tower, opp Pasha bhai park, Race course, Vadodara



PATIENT'S NAME:	HARDIK	REF.BY	ICURE HEART & DIET CLINIC
AGE/SEX:	25/MALE	DATE:	20-02-22

X-RAY OF CHEST PA VIEW:

FINDING

BOTH LUNG FIELDS APPEAR CLEAR.

NO CONSOLIDATION OR MASS LESION IS SEEN.

BOTH CP ANGLES ARE CLEAR. CARDIAC SIZE APPEARS WITHIN

NORMAL LIMIT. TRACHEA IS CENTRAL IN POSITION. MEDIASTINAL SHADOW IS NORMAL.

BOTH DOMES OF DIAPHRAGM ARE NORMAL.

BONY THORAX UNDER VISION APPEARS NORMAL.

IMPRESSIONS : NO SIGNIFICANT ABNORMALITY DETECTED

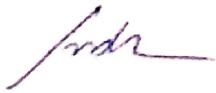

DR.HIMANI VIRAPARA
Regn. No: G.28771
M.D. [Radiodiagnosis]
(CONSULTANT RADIOLOGIST)





J K V LABORATORY



FF-5, Pancham Elite, Khodiyar Nagar, New V.I.P. Road, Vadodara-390 022.
8320343731 / 9601969303 M jkvlaboratory2021@gmail.com

Patient's Name : **HARDIK KHANDELWAL**
Referred by : I Cure Heart & Diet Clinic
Date : 20/02/2022 10:48

Ref. No. : 9753
Age : 25 Years
Sex : Male

BIOCHEMICAL TESTS

Test Name	Result	Units	Biological Reference Interval
Uric Acid :	4.49	mg/dl	3.4 - 7.0

DR. K.K. PATEL
MD (G-20476)
G-23327
CONSULTANT PATHOLOGIST
M.D. (Pathology)



J K V LABORATORY

FF-5, Pancham Elite, Khodiyar Nagar, New V.I.P. Road, Vadodara-390 022.
☎ 8320343731 / 9601969303M jkvlaboratory2021@gmail.com



Patient's Name : **HARDIK KHANDELWAL**
Referred by : I Cure Heart & Diet Clinic
Date : 20/02/2022 10:48

Ref. No. : 9753
Age : 25 Years
Sex : Male

THYROID FUNCTION TEST

Test Name	Result	Units	Biological Reference Interval
Serum T3 :	0.90	ng/ml	[0.60 - 1.81]
Serum T4 :	6.24	µg/dl	[4.50 - 10.90]
Serum TSH : (CHEMILUMINESCENCE)	1.889	µIU/ml	[0.55 - 4.78]

Thyroid stimulating hormone (TSH) is synthesized and secreted by the anterior pituitary in response to a negative feedback mechanism involving concentrations of FT3 (free T3) and FT4 (free T4). Additionally, the hypothalamic tripeptide, thyrotropin-releasing hormone (TRH), directly stimulates TSH production. TSH stimulates thyroid cell production and hypertrophy, also stimulate the thyroid gland to synthesize and secrete T3 and T4. Quantification of TSH is significant to differentiate primary (thyroid) from secondary (pituitary) and tertiary (hypothalamus) hypothyroidism. In primary hypothyroidism, TSH levels are significantly elevated, while in secondary and tertiary hypothyroidism, TSH levels are low.

TSH levels During Pregnancy :

- First Trimester : 0.1 to 2.5 µIU/mL
- Second Trimester : 0.2 to 3.0 µIU/mL
- Third trimester : 0.3 to 3.0 µIU/mL

Reference : Carl A.Burtis,Edward R.Ashwood,David E.Bruns. Tietz Textbook of Clinical Chemistry and Molecular Diagnostics. 5th Edition. Philadelphia: WB Saunders,2012:2170

DR K K PATEL
Reg.
MD (G-20476)
CONSULTANT PATHOLOGIST



J K V LABORATORY

FF-5, Pancham Elite, Khodiyar Nagar, New V.I.P. Road, Vadodara-390 022.
8320343731 / 9601969303M jkvlaboratory2021@gmail.com



Patient's Name : **HARDIK KHANDELWAL**
Referred by : I Cure Heart & Diet Clinic
Date : 20/02/2022 10:48

Ref. No. : 9753
Age : 25 Years
Sex : Male

HBA1C [Glycosylated Haemoglobin]

Test Name	Result	Units	Biological Reference Interval
Glycosylated Haemoglobin : (HBA1C)	5.0	%	Excellent control: 4.2-6.2 Good Control : 6.3-7.2 Fair Control : 7.3-8.2 Poor Control : >8.3
Estimated Average glucose :	96.8	mg/dl	

Comment : *As per the new 2009 update of American Diabetes Association regarding HbA1C & Mean Blood Glucose relationship.

NOTE: This test is used to monitor diabetic patients compliance with the therapeutic regimen and long term blood glucose control. It's level is proportional to both the average blood glucose concentration and the life span of the red blood cells (RBC) in circulation. HbA1c values are free of day to day glucose fluctuations and are unaffected by exercise or recent food intake.

DR. K. K. PATEL
MD (G-20476)
Reg.
CONSULTANT PATHOLOGIST





JKV LABORATORY

FF-5, Pancham Elife, Khodiyar Nagar, New V.I.P. Road, Vadodara-390 022.
8320343731 / 9601969303 | jkvlaboratory2021@gmail.com



Patient's Name : **HARDIK KHANDELWAL**
Referred by : I Cure Heart & Diet Clinic
Date : 20/02/2022 10:48

Ref. No. : 9753
Age : 25 Years
Sex : Male

LIVER FUNCTION TEST

Test Name	Result	Units	Biological Reference Interval
S.G.P.T. (ALT) :	26.9	U/L	30- 65
S.G.O.T. (AST) :	18.5	IU/L	[Female: 0 - 31] [Male: 0 - 35]
S. Alkaline Phosphatase :	103	IU/L	[upto 15 yrs Female 50-162] [>20 yrs Female 42 - 141] [>20 yrs Male 53 - 119]
S. Bilirubin (Total) :	1.00	mg/dl	[0.1 to 1.2]
S. Bilirubin (Direct) :	0.34	mg/dl	[0.0 to 0.3]
S. Bilirubin (Indirect) :	0.66	mg/dl	[0.0 to 0.9]
S. Proteins: (Total) :	7.88	gm/dl	[6.6 to 8.8]
S. Albumin :	4.24	gm/dl	[3.5 to 5.2]
S. Globulin :	3.64	gm/dl	[2.5 to 3.0]
A/G Ratio :	1.2		
G.G.T. : (Gamma-Glutamyl Transferase)	40.2	IU/L	[8 to 78]

DR. K. K. PATEL

MD (G-20476)

CONSULTANT PATHOLOGIST





JKV LABORATORY



FF-5, Pancham Elite, Khodiyar Nagar, New V.I.P. Road, Vadodara-390 022.
8320343731 / 9601969303 | jkvlaboratory2021@gmail.com

Patient's Name : **HARDIK KHANDELWAL**
Referred by : I Cure Heart & Diet Clinic
Date : 20/02/2022 10:48

Ref. No. : 9753
Age : 25 Years
Sex : Male

RENAL FUNCTION TEST

Test Name	Result	Units	Biological Reference Interval
Blood Urea :	28.1	mg/dl	[12.6 to 42.6]
Blood Urea Nitrogen :	13.4	mg/dl	[8 to 23]
Serum Creatinine :	0.78	mg/dl	[Male : 0.6 to 1.1] [Female : 0.5 to 0.9]

DR K K PATEL
MD (G-20476)
CONSULTANT PATHOLOGIST



J K V LABORATORY



FF-5, Pancham Elite, Khodiyar Nagar, New V.I.P. Road, Vadodara-390 022.
8320343731 / 9601969303M jkvlaboratory2021@gmail.com

Patient's Name : **HARDIK KHANDELWAL**
Referred by : I Cure Heart & Diet Clinic
Date : 20/02/2022 10:48

Ref. No. : 9753
Age : 25 Years
Sex : Male

LIPID PROFILE

Test Name	Result	Units	Biological Reference Interval
Cholesterol :	127.6	mg/dl	Desirable level/low risk : < 200 Borderline level/moderate risk : 200-250 Elevated level/ high risk : > 250
Triglyceride :	93.0	mg/dl	Normal : <150 Borderline high : 150-200 High : > 200
HDL Cholesterol :	59.4	mg/dl	Desirable level/low risk : >60 Borderline level/moderate risk : 35-60 Elevated level/ high risk : <35
LDL Cholesterol :	49.6	mg/dl	Desirable level/low risk : <130 Borderline level/moderate risk : 130-159 Elevated level/ high risk : >159
VLDL :	18.6	mg/dl	Upto 34
Chol./HDL Ratio :	2.1		
LDL/HDL Ratio :	0.8		Desirable level/low risk : 0.5-3.0 Borderline level/moderate risk : 3.0-6.0 Elevated level/ high risk : >6.0
Total Lipids :	548.2	mg/dl	400 - 1000

Reg.
DR K K PATEL
MD (G-20476)

CONSULTANT PATHOLOGIST



JKV LABORATORY

FF-5, Pancham Elite, Khodiyar Nagar, New V.I.P. Road, Vadodara-390 022.
8320343731 / 9601969303M jkvlaboratory2021@gmail.com



Patient's Name : **HARDIK KHANDELWAL**
Referred by : I Cure Heart & Diet Clinic
Date : 20/02/2022 10:48

Ref. No. : 9753
Age : 25 Years
Sex : Male

HEMOGRAM

Test Name	Result	Units	Biological Reference Interval
Hemoglobin :	14.5	g/dl	[13.0-18.0]
Total RBC Count :	6.18	mill/cmm	[4.7-6.0]
<u>Blood Indices</u>			
P.C.V. :	50.7	%	[42-52]
M.C.V. :	82.04	femtolitre	[78-100]
M.C.H. :	23.46	pg	[27-31]
M.C.H.C. :	28.6	g/dl	[32-36]
R.D.W. :	12.4	%	[11.5-14.0]
Total WBC Count :	9200	/cmm	[4000-10000]
Platelet Count :	344000	/cmm	150000-450000
<u>Differential WBC Count</u>			
Polymorphs :	55	%	[60 - 70]
Lymphocytes :	40	%	[20 - 40]
Eosinophils :	02	%	[1 - 4]
Monocytes :	03	%	[2 - 6]
Basophils :	00	%	[0 - 1]
MPV :	9.0		
PDW-CV :	10.3		
PDW-SD :	12.6		
PCT :	0.30		
P-LCR :	28.4		
<u>Erythrocyte Sedimentation Rate</u> [Modified Westergren]			
After 1 hour :	05	mm	[M: 1 - 7 / F: 3 - 12]



DR K K PATEL
MD (G-20476)

CONSULTANT PATHOLOGIST

Heart & General Clinic

2D Echocardiography & Color Doppler Report

iCure Hear care, 402, Epsilon tower, opp Pasha bhai park, Race course, Vadodara

Name :Mr Hardik Khandelwal Age/ Sex : 25yrs/Male		Date: 20/02/2022
MEASUREMENTS		OBSERVED
AORTIC ROOT	[22-33]	29
LEFT ATRIUM	[29-40]	32
LEFT VENTRICLE [ES]	[22-37]	28
LEFT VENTRICLE [ED]	[39-51]	42
RIGHT VENTRICLE [ED]	[13-24]	21
I.V.S THICKNESS	[8 - 10]	10
L.V.P.WALL THICKNESS[ED]	[8 - 10]	11
I.V.S / L.V.P.W RATIO		-
L V EJECTION FRACTION	[50-70]	65%
FRACTIONAL SHORTENING	[27- 43]	39%

MOTION:

I.V.S.: Normal

L.V.P.W: Normal

VALVES:

ANTERIOR MITRAL

POSTERIOR MITRAL

LEAFLET : NORMAL

LEAFLET : NORMAL

EF - SLOPE : NORMAL

STRUCTURE : NORMAL

DE EXCN : NORMAL

MOTION : NORMAL

EPSS : NORMAL

SUB VAL FUSION : NORMAL

AORTIC VALVE : NORMAL

TRICUSPID VALVE : NORMAL

PULMONARY VALVE : NORMAL

RVOT : NORMAL

OTHER ABNORMALITIES : NIL

CALCIFICATION: NIL

DOPPLER EVALUATION:

Structure	Flow Velocity
MV	E - 1.14 A- 0.96
AV	1.7
TV	1.4
PV	0.85
SHUNT	NIL



Dr. Krish P. Vaidya
MD, PGDCC
Associate Consultant, Cardiology
Reg. No. 5680510

icure™
Heart & General Clinic

CONCLUSION:

Fair LV systolic function. [LV EF – 65%]
No RWMA
Normal Cardiac Chambers
NO LVDD
No MR, No MS
No AR, No AS
Normal values & blood flow velocities.
No TR, NO PAH
No e/o PE / PAH / clot / shunt.



Dr. Krish P. Vaidya
MD, FSCC
Associate Consultant - Cardiology
Reg. No. MD.5036510

NAME : Mr Hardik Khandelwal	AGE: 25 Y/M	DATE : 20/02/2022
-----------------------------	-------------	-------------------

ULTRASOUND WHOLE ABDOMEN
(Screening Only)

Liver is normal in size and shows normal parenchymal reflectivity. No focal lesion is seen. Hepatic veins appear normal. There is no evidence of any dilated intra hepatic biliary radicals.

Portal Vein appears normal in diameter. **Common Bile Duct** is of normal diameter.

Gallbladder is distended with normal wall thickness. There is no evidence of gallstones. No evidence of peri-cholecystic fluid or probe tenderness.

Pancreas is normal in size and shows homogenous reflectivity. There is no evidence of any calcification or ductal dilatation.

Spleen is normal size and shows a homogenous echotexture. There is no evidence of any focal lesion.

Both Kidneys are normal in position and size. They show normal cortical reflectivity and cortico-medullary distinction. Right kidney measures 92x45mm. Left kidney measures 99x51mm. There is no evidence of renal calculi, hydronephrosis or mass seen.

Bladder is well distended and shows normal wall thickness. No evidence of intra-luminal mass or calculi.

Prostate gland is normal in size. It has smooth outlines and normal reflectivity. There is no evidence of ascites.

No evidence of any gross bowel mass seen.

No evidence of any aorto-caval or mesenteric root lymphadenopathy.

Appendix cannot be imaged. No mass or collection in right iliac fossa.

CONCLUSION: No sonographic abnormality is seen.

Mehul Prajapati

DR. MEHUL PRAJAPATI
CONSULTANT RADIOLOGIST

