

LETTER OF APPROVAL / RECOMMENDATION

To,

The Coordinator,
Mediwheel (Arcofemi Healthcare Limited)
Helpline number: 011- 41195959

Dear Sir / Madam,

Sub: Annual Health Checkup for the employees of Bank of Baroda

This is to inform you that the following employee wishes to avail the facility of Cashless Annual Health Checkup provided by you in terms of our agreement.

PARTICULARS	EMPLOYEE DETAILS
NAME	MS. BABITA
EC NO.	181961
DESIGNATION	SINGLE WINDOW OPERATOR A
PLACE OF WORK	MOTIGARPUR
BIRTHDATE	10-11-1996
PROPOSED DATE OF HEALTH CHECKUP	10-07-2021
BOOKING REFERENCE NO.	21S181961100001062E

This letter of approval / recommendation is valid if submitted along with copy of the Bank of Baroda employee id card. This approval is valid from **06-07-2021** till **31-03-2022**. The list of medical tests to be conducted is provided in the annexure to this letter. Please note that the said health checkup is a **cashless facility** as per our tie up arrangement. We request you to attend to the health checkup requirement of our employee and accord your top priority and best resources in this regard. The EC Number and the booking reference number as given in the above table shall be mentioned in the invoice, invariably.

We solicit your co-operation in this regard.

Yours faithfully,

Sd/-

Chief General Manager
HRM Department
Bank of Baroda

(Note: This is a computer generated letter. No Signature required. For any clarification, please contact Mediwheel (Arcofemi Healthcare Limited))

Dr. Pawan Kumar Singh
M.B.B.S., DNB (Medicine)
UPMCI-6/330
Director & Consultant Physician
JPK Clinic & Diagnostics
(A Unit of JPK Hospitals & Trauma Centre Pvt. Ltd.)

 **बैंक ऑफ बड़ोदा**
Bank of Baroda

नाम - बबिता
Name - **BABITA**

कर्मचारी कूट क्र - 181961
E.C.No. - 181961

जारीकर्ता प्राधिकारी
Issuing Authority

Babita
धारक के हस्ताक्षर
Signature of Holder

Babita

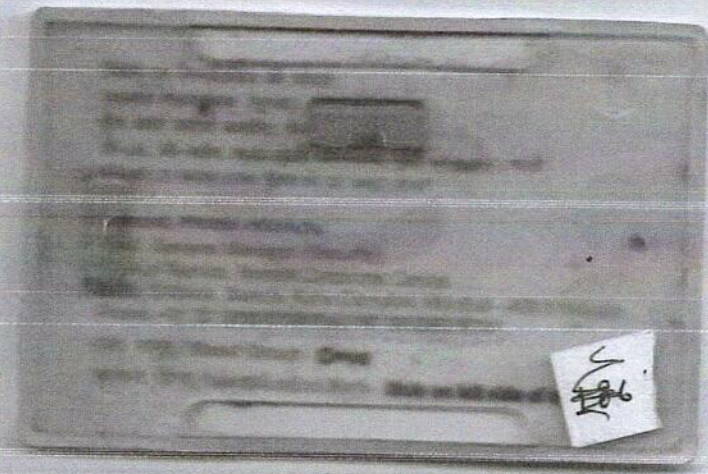

Dr. Pawan Kumar Singh
M.B.B.S., DNB (Medicine)
UPMCI-61320
Director & Consultant Physician
JPK Clinic & Diagnostics
(A Unit of JPK Hospitals & Trauma Centre Pvt. Ltd.)

MS BAB17P

03.05.2022 9:17:33
JPK CLINIC AND DIAGNOSTICS
NORMAL COMPOUND SUPER MARKET
SULTANPUR

Location
Room
Order Number
Indication
Medication 1
Medication 2
Medication 3

Technician:
Ordering Ph. DR. J. P. SINGH
Referring Ph.
Attending Ph.

70 bpm
mmHg

QRS 78 ms
QT / QTcBaz 370 / 399 ms
PR 136 ms
P 104 ms
RR / PP 854 / 857 ms
P / QRS / T 49 / 45 / 52 degrees

Normal sinus rhythm
Normal ECG

Report

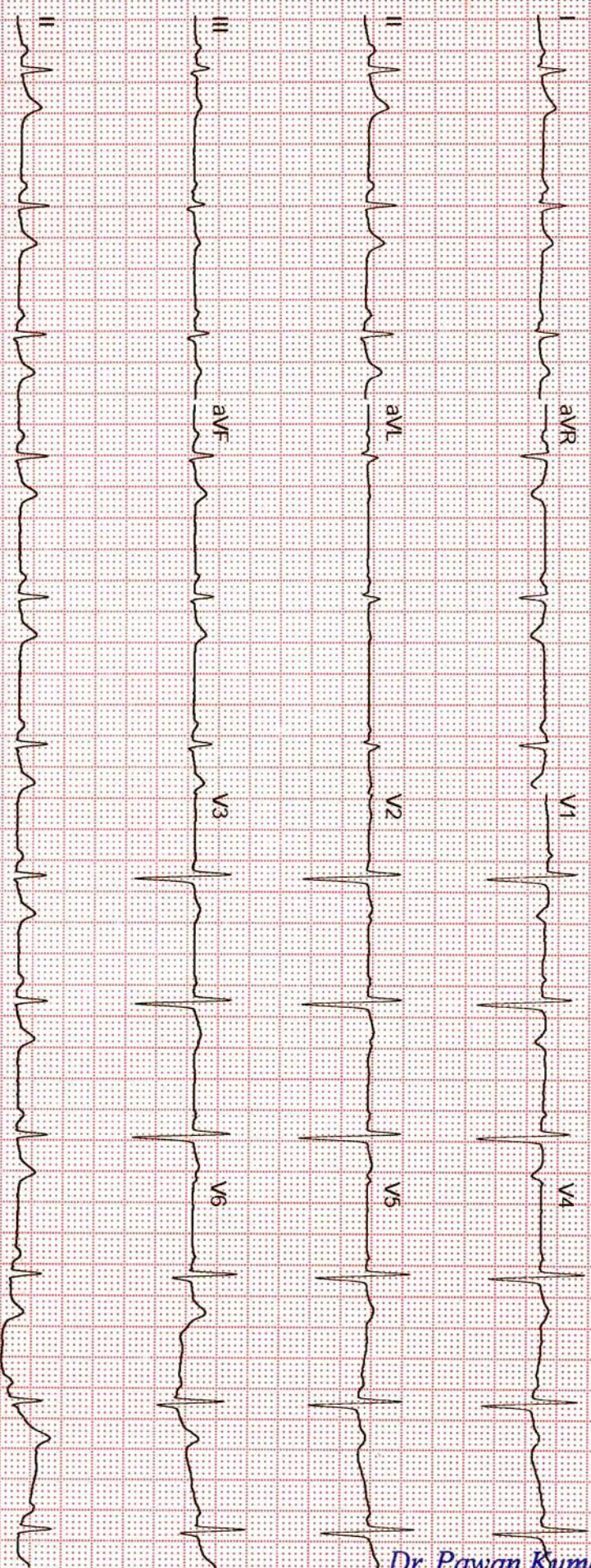

Dr. Pawan Kumar Singh
M.B.B.S., DNB (Medicine)
UPMCI-61330
Director & Consultant Physician
JPK Clinics & Diagnostics
At JPK Hospital, Sultanpur, India

GE MAC2000 11 12SL™ V241 25 mm/s 10 mm/mV ADS 0.56-20 Hz 50 Hz 4x2.5x3 25 R1 1/1

Unconfirmed

JPK CLINIC & DIAGNOSTICS

(A unit of JPK Hospitals & Trauma Center Pvt. Ltd.)

An ISO 9001:2015 Certified Center

Super Market, Sultanpur - 228 001 (U.P.)

Ph. : 05362-241192, 9196008963

www.jpkhospitals.com



Name: **BABITA**

Age: **24**

Sex: **Female**

Date: **03/05/2022**

Height: **152.0 cm**

Weight: **50.0 kg**

ID: **BABIT11_11163**

BP:

SMOKING/ALCOHOL

Ref. By.

2D & COLOR DOPPLER ECHOCARDIOGRAPHY REPORT

2D & M-MODE MEASUREMENTS

Ao Diam	2.4 cm	IVSd	0.7 cm	IVSs	1.2 cm
LA Diam	2.5 cm	LVIDd	4.1 cm	LVIDs	2.4 cm
		LVPWd	1.1 cm	LVPWs	1.4 cm
EF(Teich)	73 %				
SV(Teich)	53 ml	EDV(Teich)	72 ml	ESV(Teich)	20 ml

DOPPLER MEASUREMENTS

MV E Vel	0.92 m/s	AV Vmax	1.25 m/s
MV DecT	170 ms	AV maxPG	6.21 mmHg
MV Dec Slope	5.4 m/s ²		
MV A Vel	0.67 m/s		
MV E/A Ratio	1.37		
TR Vmax	1.43 m/s		
TR maxPG	8.17 mmHg		
PV Vmax	1.00 m/s		
PV maxPG	3.97 mmHg		

SUMMARY OF FINDINGS & ECHOCARDIOGRAPHY DIAGNOSIS

- > NORMAL LV SYSTOLIC FUNCTION, LVEF 72 %, NO RWMA.
- > NO SIGNIFICANT VALVULAR REGURGITATION.
- > LV DIASTOLIC FUNCTION NORMAL.
- > NO PE/ CLOT/ VEGETATIONS.

DR. PAWAN KUMAR SINGH

MBBS, DNB (MEDICINE)

Dr. Pawan Kumar Singh

M.B.B.S., DNB (Medicine)
UPMCI-61330

Director & Consultant Physician

JPK Clinic & Diagnostics

(A Unit of JPK Hospitals & Trauma Centre Pvt. Ltd.)

Facilities Available

- ECG
- PFT
- Endoscopy
- Hematology
- Biochemistry
- Microbiology
- FNAC
- Histopathology
- Sample Collection from Home & Online Delivery of Reports
- ABP
- TMT
- Echocardiography
- Ultrasound



राज डायग्नोस्टिक एण्ड मेडीकेयर

डिजिटल एक्सरे, पैथॉलाजी, अल्ट्रासाउण्ड

सर्वे सर्वे निम्नम्
Report No : 1524

Patient Name : Mrs. BABITA

Age (Y-M-D) : 24 - 0 - 0

Sex : Female

Referred By : DHS



Bill No. / Day Sr.: 03-May-22 1

Receiving Date : 03-May-2022

Reporting Date :

ULTRASONOGRAPHIC STUDY OF WHOLE ABDOMEN FEMALE.

LIVER

: Liver is normal in size and echogenicity.

No focal or diffuse mass lesion seen.No IHBD dilatation seen.

GALL BLADDER

: Gall bladder is normal in distension & shows echofree lumen.Wall thickness is within normal limit. No obvious GB calculus / sludgeness noted.

PV & CBD

: Portal vein and CBD are normal in their course and calibre

PANCREAS

: Pancreas is normal in size, contour and echotexture.

SPLEEN

: Spleen is normal in size and echogenicity. No mass lesion seen

KIDNEYS

: Both kidneys are normal in size, contour and echopattern. Cortico medullary differentiation is normally preserved. No calculus or mass lesion is seen. No hydronephrosis is seen.

URETER

: Normally visualized.

URINARY BLADDER

Urinary Bladder is normal in wall thickness with evidence of anechoic lumen.No calculi or mass lesion seen.

UTERUS

: Uterus is normal in size and morphology.No obvious space occupying lesion noted

CERVIX

: Normal in size,shape & echogenicity.

OVARY & ADN.

: Both normally visualized.

P.O.D

: No free fluid collection is seen.

BOWEL

: Bowels are normal.no significant gas shadow seen.

IMPRESSION

: NORMAL SONOGRAPHIC STUDY OF ABDOMEN.

Dr. Pawan Kumar Singh

M.B.B.S., DNB (Medicine)

UPMCI-61330

Director & Consultant Physician

JPK Clinic & Diagnostics

(A Unit of JPK Hospitals & Trauma Centre Pvt. Ltd.)

Dr. Amit Kumar
M.B.B.S. MS
Reg.No.-29176

Dr. Amit Kumar
(Sonologist)

Timings : 8.30 AM to 7.30 PM, Sunday, 9.00 AM to 2.00 PM.

This is Profession opinion clinicians are requested to correlate pathological finding with clinical feature.

If there is any doubt please repeat test free of cost.

{ NOT FOR MEDICO LEGAL PURPOSE }





सर्वे सन्तु निरामया

राज डायग्नोस्टिक एण्ड मेडीकेयर

डिजिटल एक्सरे, पैथॉलाजी, अल्ट्रासाउण्ड

ठाकुर प्रसाद कॉम्प्लेक्स, निकट NY माल, गल्ला मण्डी मोड, जिला अस्पताल रोड-सुलतानपुर

Report No : 1,526

Patient Name : Mrs. BABITA

Age (Y-M-D) : 24 - 0 - 0

Sex : Female

Referred By : DHS



Bill No. / Day Sr.-: 03-May-2022

Receiving Date : 03-May-2022

Reporting Date :

X-RAY CHEST P.A.

TRACHEA-	: Trachea is central,
CARDIAC SHADOW-	: The cardiac size and silhouette is normal.
ANGLES-	: Both costophrenic angles are clear.
PARRENCHYMA-	: Both lung fields are clear & have normal volume bronchovascular pattern.
C / T RATIO-	: Normal
MEDIASTINUM-	: no mediastinal shift is seen.
DOMES OF DIAPHRAGM-	: Both domes of the diaphragm are normal in position, outline & curvature.
IMPRESSION-	: NORMAL FINDING

सर्वे सन्तु निरामया

Dr. Pawan Kumar Singh
M.B.B.S., DNB (Medicine)
UPMCI-61330
Director & Consultant Physician
JPK Clinic & Diagnostic
(A Unit of JPK Hospitals & Trauma Centre Pvt. Ltd.)

Dr. Amit Kumar
M.B.B.S. MS
Reg No.-29176
Dr. Amit Kumar
(Sonologist.)



Timings : 8.30 AM to 7.30 PM, Sunday, 9.00 AM to 2.00 PM.

This is Profession opinion clinicians are requested to correlate pathological finding with clinical feature.

If there is any doubt please repeat test free of cost.

{ NOT FOR MEDICO LEGAL PURPOSE }

JPK CLINIC & DIAGNOSTICS

(A unit of JPK Hospitals & Trauma Center Pvt. Ltd.)

An ISO 9001:2015 Certified Center

Super Market, Sultanpur -228 001 (U.P.)

Ph. : 05362-241192, 9196008963

www.jpkhospitals.com



Patient ID : JPK-MRN-35811
Patient Name : BABITA
Age/Gender : 24Y/ F
Date/Time : 05-05-2022/14:48
Referred By : SELF

INVESTIGATION	RESULT	REFERENCE RANGE
BIO-CHEMISTRY		
FASTING BLOOD SUGAR		
LRN-105866		
Fasting Blood Sugar	71.4 mg/dL	65-110 mg/dL
Sample Collection Time	05-05-2022/14:55:51	
Result Approval Time	05-05-2022/15:07	
URIC ACID		
LRN-105866		
Uric Acid	4.9 mg/dL	2.6-6.0 mg/dL
Sample Collection Time	05-05-2022/14:55:51	
Result Approval Time	05-05-2022/15:07	
GAMMA GLUTAMYL TRANSFERASE (GGT)		
LRN-105866		
GGT	20.6 U/L	5-36 U/L (Female) 8-61 U/L (Male)
Sample Collection Time	05-05-2022/14:55:51	
Result Approval Time	05-05-2022/15:07	
SERUM CREATININE		
LRN-105866		
Serum Creatinine	0.7 mg/dL	Male 0.9-1.3 mg/dL Female 0.6-1.1 mg/dL
Sample Collection Time	05-05-2022/14:55:51	
Result Approval Time	05-05-2022/15:07	
POST PRANDIAL BLOOD GLUCOSE		
LRN-105865		
Post Prandial Blood Glucose	89.6 mg/dL	90-140 mg/dL
Sample Collection Time	05-05-2022/14:55:51	
Result Approval Time	05-05-2022/15:07	
BLOOD UREA NITROGEN (BUN)		
LRN-105867		
Blood Urea Nitrogen (BUN)	10.2 mg/dL	5-18 mg/dL Infant/Child 6-20 mg/dL Adult 8-23 mg/dL Adult > 60Yr
Sample Collection Time	05-05-2022/14:55:51	
Result Approval Time	05-05-2022/15:07	
LIPIDPROFILE		
LRN-105867		

Rakesh Sharma
Lab Technician

Dr. Pawan Kumar Singh
M.B.B.S., DNB (Medicine)
UPMCI-61330
Director & Consultant Physician
JPK Clinic & Diagnostics
(A Unit of JPK Hospitals & Trauma Centre Pvt. Ltd.)

Dr. SHIWANGI
MBBS, DCP, (DNB)
Consultant Pathologist
JPK Clinic & Diagnostics
(A Unit of JPK Hospitals & Trauma Center Pvt. Ltd.)

This is an Electronically Generated Report
This report is based on the specimen/s received. The report may need to be correlated clinically as laboratory investigations are dependent on multiple variables. These results should not be reproduced in part.

Page 1 of 6

Facilities Available

- ECG
- PFT
- Endoscopy
- Hematology
- Biochemistry
- Microbiology
- FNAC
- Histopathology
- Sample Collection from Home & Online Delivery of Reports
- ABP
- TMT
- Echocardiography
- Ultrasound

JPK CLINIC & DIAGNOSTICS

(A unit of JPK Hospitals & Trauma Center Pvt. Ltd.)

An ISO 9001:2015 Certified Center

Super Market, Sultanpur -228 001 (U.P.)

Ph. : 05362-241192, 9196008963

www.jpkhospitals.com



An ISO 9001:2015 Certified Center

Patient ID : JPK-MRN-35811
Patient Name : BABITA
Age/Gender : 24Y/ F
Date/Time : 05-05-2022/14:48
Referred By : SELF

INVESTIGATION	RESULT	REFERENCE RANGE
Total Cholesterol	135.8 mg/dL	Desirable < 200 mg/dL Borderline 200-239 mg/dL High > 240 mg/dL
Triglycerides	117.4 mg/dL	Normal < 150 mg/dL Borderline High 150-199 mg/dL High 200-499 mg/dL Very high > 500 mg/dL
HDL	56.2 mg/dL	Low < 40 mg/dL Normal 40 -60 mg/dL High > 60 mg/dL
LDL	82.0 mg/dL	Optimal < 100 mg/dL Near Optimal 100-129 mg/dL Borderline high 130-159 mg/dL High 160-189 mg/dL Very high > 190 mg/dL
VLDL	23.4 mg/dL	15-30 mg/dL Desirable < 20 mg/dL Borderline High 21-39 mg/dL High > 40 mg/dL
TC/HDL Ratio	2.4	(Less than 5.0)
LDL/HDL	1.4	UPTO 3.5
Sample Collection Time	05-05-2022/14:55:51	
Result Approval Time	05-05-2022/15:07	
LRN-105870	HBA1C	
Glycosylated Haemoglobin	4.1 %	4-6% - NON-DIABETIC 6-7% - GOOD CONTROL 7-8% - FAIR CONTROL > 8% - ACTION SUGGESTED
Sample Collection Time	05-05-2022/14:55:51	
Result Approval Time	05-05-2022/15:07	

Rakesh Sharma
Lab Technician

Dr. Pawan Kumar Singh

M.B.B.S., DNB (Medicine)
UPMCI-61330

Director & Consultant Physician

JPK Clinic & Diagnostics

(A Unit of JPK Hospitals & Trauma Center Pvt. Ltd.)

Dr. SHIWANGI

MBBS, DCP, (DNB)

Consultant Pathologist

JPK Clinic & Diagnostics

(A Unit of JPK Hospitals & Trauma Center Pvt. Ltd.)

This is an Electronically Generated Report

This report is based on the specimen/s received. The report may need to be correlated clinically as laboratory investigations are dependent on multiple variables. These results should not be reproduced in part.

Page 2 of 6

Facilities Available

- ECG
- PFT
- Endoscopy
- Hematology
- Biochemistry
- Microbiology
- FNAC
- Histopathology
- Sample Collection from Home & Online Delivery of Reports
- ABP
- TMT
- Echocardiography
- Ultrasound

JPK CLINIC & DIAGNOSTICS

(A unit of JPK Hospitals & Trauma Center Pvt. Ltd.)

An ISO 9001:2015 Certified Center

Super Market, Sultanpur -228 001 (U.P.)

Ph. : 05362-241192, 9196008963

www.jpkhospitals.com



An ISO 9001:2015 Certified Center

Patient ID : JPK-MRN-35811
Patient Name : BABITA
Age/Gender : 24Y/ F
Date/Time : 05-05-2022/14:48
Referred By : SELF

INVESTIGATION	RESULT	REFERENCE RANGE
HAEMATOLOGY		
<i>LRN-105871</i>		
COMPLETE BLOOD COUNT		
Haemoglobin	10.4* g/dL	13-18g/dL(> 15yr Adult Male) 12-15g/dL(> 15yrAdult Female)
WBC Count	7510	4000-11,000/cumm
Differential Count		
Neutrophils	41 %	40-75 %
Lymphocytes	37 %	20-45 %
Monocytes	06 %	02-10 %
Eosinophils	16* %	01-08 %
Basophils	00 %	00-01 %
RBC Count	3.81million/cumm	4.5-6.0 million/cumm (Male) 4.0-5.5 million/cumm (Female)
PCV	31.9 %	40-54 % (> 15yr Adult Male) 34-48 % (> 15yr Adult Female)
MCV	83.7 fl	75-95 fl
MCH	27.3 pg	26-32 pg
MCHC	32.6 %	30-35%
Platelet Count	161000 cells/cumm	150000-400000 cells/cumm
Mean Platelet Volume(MPV)	12.2 fL	7.5-11.5 fL
RDW-CV	22.5* %	11-16 %
RDW-SD	72.2* %	35-56 %
Sample Collection Time	05-05-2022/14:55:51	
Result Approval Time	05-05-2022/15:07	
<i>LRN-105867</i>		
BLOOD GROUPING AND RH TYPING		
Blood Group	O	-
RH Typing	POSITIVE (+)	-
Sample Collection Time	05-05-2022/14:55:51	
Result Approval Time	05-05-2022/15:07	

Rakesh Sharma
Lab Technician

Dr. Pawan Kumar Singh
M.B.B.S., DNB (Medicine)
UPMCI-61330
Director & Consultant Physician
JPK Clinic & Diagnostics
(A Unit of JPK Hospitals & Trauma Centre Pvt. Ltd.)

Dr. SHIWANGI
MBBS, DCP, (DNB)
Consultant Pathologist
JPK Clinic & Diagnostics
(A Unit of JPK Hospitals & Trauma Center Pvt. Ltd.)

This is an Electronically Generated Report
This report is based on the specimen/s received. The report may need to be correlated clinically as laboratory investigations are dependent on multiple variables. These results should not be reproduced in part.

Page 3 of 6

Facilities Available

- ECG
- PFT
- Endoscopy
- Hematology
- Biochemistry
- Microbiology
- FNAC
- Histopathology
- Sample Collection from Home & Online Delivery of Reports
- ABP
- IMI
- Echocardiography
- Ultrasound

JPK CLINIC & DIAGNOSTICS

(A unit of JPK Hospitals & Trauma Center Pvt. Ltd.)

An ISO 9001:2015 Certified Center

Super Market, Sultanpur -228 001 (U.P.)

Ph. : 05362-241192, 9196008963

www.jpkhospitals.com



An ISO 9001:2015 Certified Center

Patient ID : JPK-MRN-35811
Patient Name : BABITA
Age/Gender : 24Y/ F
Date/Time : 05-05-2022/14:48
Referred By : SELF

INVESTIGATION

RESULT

REFERENCE RANGE

LRN-105872

ERYTHROCYTE SEDIMENTATION RATE (ESR)

Erythrocyte Sedimentation rate (... 18 mm/hr

0-20 mm/hr

Sample Collection Time 05-05-2022/14:55:51

Result Approval Time 05-05-2022/15:07

Rakesh Sharma
Lab Technician

Dr. Pawan Kumar Singh
M.B.B.S., DNB (Medicine)
UPMCI-61330
Director & Consultant Physician
JPK Clinic & Diagnostics
(A Unit of JPK Hospitals & Trauma Center Pvt. Ltd.)

Dr. SHIWANGI

MBBS, DCP, (DNB)
Consultant Pathologist

JPK Clinic & Diagnostics
(A Unit of JPK Hospitals & Trauma Center Pvt. Ltd.)

This is an Electronically Generated Report

This report is based on the specimen/s received. The report may need to be correlated clinically as laboratory investigations are dependent on multiple variables. These results should not be reproduced in part.

Page 4 of 6

Facilities Available

- ECG
- PFT
- Endoscopy
- Hematology
- Biochemistry
- Microbiology
- FNAC
- Histopathology
- Sample Collection from Home & Online Delivery of Reports
- ABP
- TMT
- Echocardiography
- Ultrasound

JPK CLINIC & DIAGNOSTICS

(A unit of JPK Hospitals & Trauma Center Pvt. Ltd.)

An ISO 9001:2015 Certified Center

Super Market, Sultanpur -228 001 (U.P.)

Ph. : 05362-241192, 9196008963

www.jpkhospitals.com



Patient ID : JPK-MRN-35811
 Patient Name : BABITA
 Age/Gender : 24Y/ F
 Date/Time : 05-05-2022/14:48
 Referred By : SELF

INVESTIGATION	RESULT	REFERENCE RANGE
CLINICAL PATHOLOGY		
LRN-105868	URINE R/M	
Physical Examination		
Quantity in ml	20 ML	
Urine Color	PALE YELLOW	
Reaction	ACIDIC	
Chemical Examination		
Leukocytes	NEGATIVE	
Nitrite	NEGATIVE	
Urobilinogen	NEGATIVE	
pH	6.0	
Blood	NEGATIVE	
Sp.Gravity	1.025	
Ketone	NEGATIVE	
Bilirubin	NEGATIVE	
Glucose	NEGATIVE	
Protein	NEGATIVE	
Microscopic Examination		
Epithelial Cells	1-2/HIGH POWER FIELD	
RBC	NIL	
Pus Cells	2-3/HIGH POWER FIELD	
Casts	NOT SEEN	
Crystals	NOT SEEN	
Sample Collection Time	05-05-2022/14:55:51	
Result Approval Time	05-05-2022/15:07	

Rakesh Sharma
Lab Technician

Dr. Pawan Kumar Singh
M.B.B.S., DNB (Medicine)
UPMCI-61330
Director & Consultant Physician
JPK Clinic & Diagnostics
(A Unit of JPK Hospitals & Trauma Centre Pvt. Ltd.)

Dr. SHIWANGI
MBBS, DCP, (DNB)
Consultant Pathologist
JPK Clinic & Diagnostics
(A unit of JPK Hospitals & Trauma Center Pvt. Ltd.)

This is an Electronically Generated Report

This report is based on the specimen/s received. The report may need to be correlated clinically as laboratory investigations are dependent on multiple variables. These results should not be reproduced in part.

Facilities Available

- ECG
- PFT
- Endoscopy
- Hematology
- Biochemistry
- Microbiology
- FNAC
- Histopathology
- Sample Collection from Home & Online Delivery of Reports
- ABP
- TMT
- Echocardiography
- Ultrasound

JPK CLINIC & DIAGNOSTICS

(A unit of JPK Hospitals & Trauma Center Pvt. Ltd.)

An ISO 9001:2015 Certified Center

Super Market, Sultanpur -228 001 (U.P.)

Ph. : 05362-241192, 9196008963

www.jpkhospitals.com



Patient ID : JPK-MRN-35811
Patient Name : BABITA
Age/Gender : 24Y/ F
Date/Time : 05-05-2022/14:48
Referred By : SELF

INVESTIGATION	RESULT	REFERENCE RANGE
CHEMILUMINESCENCE IMMUNOASSAY		
THYROID FUNCTION TEST (T3, T4, TSH)		
LRN-105864		
T3	1.12 ng/mL	0.69-2.15
T4	89.6 ng/mL	52-127
TSH	2.34 μ IU/mL	21 weeks- 20 years: 0.7-6.4 μ IU/mL 21-54 years: 0.4 - 4.2 μ IU/mL 55- 87 years: 0.5 - 8.9 μ IU/mL Pregnancy: 1st Trimester: 0.24 - 2.99 μ IU/mL 2nd Trimester: 0.46 - 2.95 μ IU/mL 3rd Trimester: 0.43 - 2.78 μ IU/mL Pediatric Ranges: Cord Blood: 2.3 - 13.2 μ IU/mL 1 - 2 days: 3.2 - 34.6 μ IU/mL 3 - 4 days: 0.7 - 15.4 μ IU/mL 2- 20 weeks: 1.7 - 9.1 μ IU/mL
Sample Collection Time	05-05-2022/14:55:51	
Result Approval Time	05-05-2022/15:07	

Rakesh Sharma
Lab Technician

Dr. Pawan Kumar Singh
M.B.B.S., DNB (Medicine)
UPMCI-61330
Director & Consultant Physician
JPK Clinic & Diagnostics
(A Unit of JPK Hospitals & Trauma Centre Pvt. Ltd.)

Dr. SHIWANGI
MBBS, DCP, (DNB)
Consultant Pathologist
JPK Clinic & Diagnostics
(A Unit of JPK Hospitals & Trauma Center Pvt. Ltd.)

This is an Electronically Generated Report
This report is based on the specimen/s received. The report may need to be correlated clinically as laboratory investigations are dependent on multiple variables. These results should not be reproduced in part.

Facilities Available

- ECG
- PFT
- Endoscopy
- Hematology
- Biochemistry
- Microbiology
- FNAC
- Histopathology
- Sample Collection from Home & Online Delivery of Reports
- ABP
- TMT
- Echocardiography
- Ultrasound

JPK CLINIC & DIAGNOSTICS

(A unit of JPK Hospitals & Trauma Center Pvt. Ltd.)

An ISO 9001:2015 Certified Center

Super Market, Sultanpur -228 001 (U.P.)



Ph. : 05362-241192, 9196008963

www.jpkhospitals.com

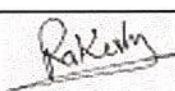

An ISO 9001:2015 Certified Center

Patient ID : JPK-MRN-35811
Patient Name : BABITA
Age/Gender : 24Y/ F
Date/Time : 05-05-2022/15:01
Referred By : SELF

INVESTIGATION	RESULT	REFERENCE RANGE
BIO-CHEMISTRY		
LIVER FUNCTION TEST (LFT)		
LRN-105873		
Bilirubin Total	0.65 mg/dL	10.0 - 14.0 mg/dL 3-5 Days (Premature) 4.0 - 8.0 mg/dL 3-5 Days (Full Term) 0.0 - 1.0 mg/dL (Adult)
Bilirubin Direct	0.32 mg/dL	0.0 - 0.2 mg/dL
Bilirubin Indirect	0.33 mg/dL	0.0 - 0.8 mg/dL
SGOT	35.2 U/L	upto 40 U/L (Males) upto 32 U/L (Females)
SGPT	24.7 U/L	upto 41 U/L (Males) upto 33 U/L (Females)
Alkaline Phosphatase	84.6 U/L	UPTO 125 U/L
Total Protein	6.75 g/dL	6.0 - 8.0 g/dL
Albumin	4.36 g/dL	3.5 - 5.2 g/dL
Globulin	2.39 g/dL	1.5 - 3.0 g/dL
A/G	2.8	1 - 2
Sample Collection Time	05-05-2022/15:05:18	
Result Approval Time	05-05-2022/15:06	
 Rakesh Sharma Lab Technician	 Dr. Pawan Kumar Singh M.B.B.S., DNB (Medicine) UPMCI-61330 Director & Consultant Physician JPK Clinic & Diagnostics (A Unit of JPK Hospitals & Trauma Center Pvt. Ltd.)	 Dr. SHIWANGI MBBS, DCP, (DNB) Consultant Pathologist JPK Clinic & Diagnostics (A unit of JPK Hospitals & Trauma Center Pvt. Ltd.)
This is an Electronically Generated Report This report is based on the specimen/s received. The report may need to be correlated clinically as laboratory investigations are dependent on multiple variables. These results should not be reproduced in part.		

Facilities Available

- ECG
- PFT
- Endoscopy
- Hematology
- Biochemistry
- Microbiology
- FNAC
- Histopathology
- Sample Collection from Home & Online Delivery of Reports
- ABP
- TMT
- Echocardiography
- Ultrasound