



LETTER OF APPROVAL / RECOMMENDATION

To,

The Coordinator,  
Mediwheel (Arcofemi Healthcare Limited)  
Helpline number: 011- 41195959

Dear Sir / Madam,

**Sub: Annual Health Checkup for the employees of Bank of Baroda**

This is to inform you that the following employee wishes to avail the facility of Cashless Annual Health Checkup provided by you in terms of our agreement.

PARTICULARS	EMPLOYEE DETAILS
NAME	MRS. A PREMARTHI
EC NO.	120471
DESIGNATION	SINGLE WINDOW OPERATOR A
PLACE OF WORK	BENGALURU,ZO BENGALURU
BIRTHDATE	21-07-1994
PROPOSED DATE OF HEALTH CHECKUP	11-03-2023
BOOKING REFERENCE NO.	22M120471100046888E

This letter of approval / recommendation is valid if submitted along with copy of the Bank of Baroda employee id card. This approval is valid from **07-03-2023** till **31-03-2023** The list of medical tests to be conducted is provided in the annexure to this letter. Please note that the said health checkup is a **cashless facility** as per our tie up arrangement. We request you to attend to the health checkup requirement of our employee and accord your top priority and best resources in this regard. The EC Number and the booking reference number as given in the above table shall be mentioned in the invoice, invariably.

We solicit your co-operation in this regard.

Yours faithfully,

Sd/-

**Chief General Manager**  
**HRM Department**  
**Bank of Baroda**

(Note: This is a computer generated letter. No Signature required. For any clarification, please contact Mediwheel (Arcofemi Healthcare Limited))



**NH Narayana**<sup>TM</sup>

Langford Road

Medical Centre

Unit of Narayana Health

**DEPARTMENT OF LABORATORY MEDICINE**

Final Report

Patient Name : Ms Premarathi A MRN : 40010000023770 Gender/Age : FEMALE , 28y (01/07/1994)

Collected On : 11/03/2023 09:12 AM Received On : 11/03/2023 09:16 AM Reported On : 11/03/2023 12:09 PM

Barcode : N22303110009 Specimen : Whole Blood Consultant : EXTERNAL(EXTERNAL)

Sample adequacy : Satisfactory Visit No : OP-001 Patient Mobile No : 9688862918

**HAEMATOLOGY**

Test	Result	Unit	Biological Reference Interval
<b>COMPLETE BLOOD COUNT (CBC)</b>			
Haemoglobin (Hb%) (Photometric Measurement)	13.54	g/dL	12.0-15.0
Red Blood Cell Count (Electrical Impedance)	<b>4.84 H</b>	Million/ul	3.8-4.8
P <sub>CV</sub> (Packed Cell Volume) / Hematocrit (Calculated)	40.2	%	36.0-46.0
MCV (Mean Corpuscular Volume) (Derived)	83.1	fL	80.0-100.0
MCH (Mean Corpuscular Haemoglobin) (Calculated)	28.0	pg	27.0-32.0
MCHC (Mean Corpuscular Haemoglobin Concentration) (Calculated)	33.7	%	31.5-34.5
Red Cell Distribution Width (RDW) (Derived)	<b>14.1 H</b>	%	11.6-14.0
Platelet Count (Electrical Impedance Plus Microscopy)	307.7	Thous/ $\mu$ L	150.0-450.0
Total Leucocyte Count(WBC) (Electrical Impedance)	7.31	Thous/ $\mu$ L	4.0-10.0
<b>DIFFERENTIAL COUNT (DC)</b>			
Neutrophils (VCS Technology Plus Microscopy)	57.06	%	40.0-75.0
Lymphocytes (VCS Technology Plus Microscopy)	33.86	%	20.0-40.0
Monocytes (VCS Technology Plus Microscopy)	6.94	%	2.0-10.0
Eosinophils (VCS Technology Plus Microscopy)	1.64	%	1.0-6.0
Basophils (VCS Technology Plus Microscopy)	0.50	%	0.0-2.0



PATIENT HELPLINE

**186-0208-0208**

**Narayana Medical Center**

(A Unit of Narayana Hrudayalaya Limited)

(Previously Narayana Hrudayala Pvt, Ltd.,) CIN : L85110KA2000PLCO27497

Registered Office: 258/A, Bommasandra Industrial Area, Anekal Taluk, Bangalore 560 099

Address: Building No 9 (Old no 18), Langford Road, Bangalore 560 099



बैंक ऑफ़ बड़ोदा  
Bank of Baroda

नाम : ए प्रेमार्थी  
Name : A PREMARTHI

कर्मचारी कूट नं :  
EC No : 120471

अधिकारिता प्राधिकारी  
Issuing Authority



  
आधार के हस्ताक्षर  
Signature of Holder

Patient Name : Ms Premarathi A MRN : 40010000023770 Gender/Age : FEMALE , 28y (01/07/1994)

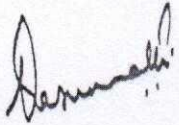

Dr. Vasumathi Kishore  
MBBS, DCP  
CONSULTANT PATHOLOGIST

**Note**

- Abnormal results are highlighted.
- Results relate to the sample only.
- Kindly correlate clinically.



Patient Name : Ms Permarthi A, 4001000023770, female, 28y 8m

Package Name : EHP Mediwheel Full Body Health checkup Below 40 Females

Start Date : 11/03/2023 09:04 End Date : 12/03/2023 09:04

Generated By: Antony Paul Arokkiyanathan

Medical Centre

Unit of Narayana Health

Generated On : 11-03-2023 09:06

Service Name	Ordered Date	Service Center	Consultant	Qty	Explicit
PAP SMEAR	11/03/2023 09:04 AM	CYTOLOGY	EXTERNAL	1	No
CONSULTATION - FIRST VISIT	11/03/2023 09:04 AM	OPD WAITING AREA - GROUND FLOOR	Dr. Swetha Rajkumar	1	No
CONSULTATION - FIRST VISIT	11/03/2023 09:04 AM	OPD WAITING AREA - GROUND FLOOR	Nishitha Krishnan T	1	No
USG ABDOMEN	11/03/2023 09:04 AM	ULTRA SOUND - 1 FIRST FLOOR	EXTERNAL	1	No
ECHO COLOR DOPPLER	11/03/2023 09:04 AM	ECG ROOM 1FIRST FLOOR	EXTERNAL	1	No
XRAY CHEST PA	11/03/2023 09:04 AM	RADIOLOGY - X RAY FIRST FLOOR	EXTERNAL	1	No
TREADMILL TEST	11/03/2023 09:04 AM	TMT-ROOM	EXTERNAL	1	No
ECG	11/03/2023 09:04 AM	ECG ROOM 1FIRST FLOOR	EXTERNAL	1	No
BLOOD UREA NITROGEN (BUN)	11/03/2023 09:04 AM	BIOCHEMISTRY	EXTERNAL	1	No
URIC ACID	11/03/2023 09:04 AM	BIOCHEMISTRY	EXTERNAL	1	No
LIVER FUNCTION TEST (LFT)	11/03/2023 09:04 AM	BIOCHEMISTRY	EXTERNAL	1	No
SERUM CREATININE	11/03/2023 09:04 AM	BIOCHEMISTRY	EXTERNAL	1	No
THYROID PROFILE (T3, T4, TSH)	11/03/2023 09:04 AM	BIOCHEMISTRY	EXTERNAL	1	No
LIPID PROFILE (CHOL, TRIG, HDL, LDL, VLDL)	11/03/2023 09:04 AM	BIOCHEMISTRY	EXTERNAL	1	No
HBA1C	11/03/2023 09:04 AM	BIOCHEMISTRY	EXTERNAL	1	No
URINE FOR SUGAR (FASTING)	11/03/2023 09:04 AM	MOLECULAR DIAGNOSTICS	EXTERNAL	1	No
URINE FOR SUGAR (POST PRANDIAL)	11/03/2023 09:04 AM	MOLECULAR DIAGNOSTICS	EXTERNAL	1	No
FASTING BLOOD SUGAR (FBS)	11/03/2023 09:04 AM	BIOCHEMISTRY	EXTERNAL	1	No
POST PRANDIAL BLOOD SUGAR (PPBS)	11/03/2023 09:04 AM	BIOCHEMISTRY	EXTERNAL	1	No
BLOOD GROUP & RH TYPING	11/03/2023 09:04 AM	HAEMATOLOGY	EXTERNAL	1	No
STOOL ROUTINE EXAMINATION	11/03/2023 09:04 AM	CLINICAL PATHOLOGY	EXTERNAL	1	No
URINE ROUTINE & MICROSCOPY	11/03/2023 09:04 AM	CLINICAL PATHOLOGY	EXTERNAL	1	No
COMPLETE BLOOD COUNT (CBC)	11/03/2023 09:04 AM	HAEMATOLOGY	EXTERNAL	1	No
ERYTHROCYTE SEDIMENTATION RATE (ESR)	11/03/2023 09:04 AM	HAEMATOLOGY	EXTERNAL	1	No

2. 30pm visit

Complementary test

\* Eye check up

\* Dental checkup

Dental consultation



PATIENT HELPLINE

186-0208-0208

Narayana Medical Center

(A Unit of Narayana Hrudayalaya Limited)

Registered Office: 258/A, Rommappa Street, Bangalore

**DEPARTMENT OF LABORATORY MEDICINE**

Final Report

Patient Name : Ms Premarathi A MRN : 40010000023770 Gender/Age : FEMALE , 28y (01/07/1994)  
 Collected On : 11/03/2023 09:12 AM Received On : 11/03/2023 09:16 AM Reported On : 11/03/2023 01:21 PM  
 Barcode : N12303110017 Specimen : Plasma Consultant : EXTERNAL(EXTERNAL)  
 Sample adequacy : Satisfactory Visit No : OP-001 Patient Mobile No : 9688862918

**BIOCHEMISTRY**

Test	Result	Unit	Biological Reference Interval
<b>Fasting Blood Sugar (FBS)</b> (Colorimetric - Glucose Oxidase Peroxidase)	84	mg/dL	ADA standards 2020 >126 : Diabetes 70 to 99 : Normal 100 to 125 : Pre-diabetes
<b>Post Prandial Blood Sugar (PPBS)</b> (Colorimetric - Glucose Oxidase Peroxidase)	112	-	ADA standards 2020 >200 : Diabetes 70 to 139 : Normal 140 to 199 : Pre-diabetes

--End of Report--

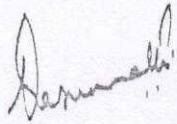

Dr. Vasumathi Kishore  
 MBBS, DCP  
 CONSULTANT PATHOLOGIST

**Note**

- Abnormal results are highlighted.
- Results relate to the sample only.
- Kindly correlate clinically.



Page 1 of 1  
**PATIENT HELPLINE**  
**186-0208-0208**

**DEPARTMENT OF LABORATORY MEDICINE**

Final Report

Patient Name : Ms Premarathi A MRN : 40010000023770 Gender/Age : FEMALE , 28y (01/07/1994)

Collected On : 11/03/2023 09:12 AM Received On : 11/03/2023 09:16 AM Reported On : 11/03/2023 03:51 PM

Barcode : N72303110001 Specimen : Smear Consultant : EXTERNAL(EXTERNAL)

Sample adequacy : Satisfactory Visit No : OP-001 Patient Mobile No : 9688862918

**CYTOLOGY**

**PAP SMEAR**

**LAB No.** P:08/2023

**MATERIAL RECEIVED** Received 2 unstained smears.

**CLINICAL DETAILS** LMP :02/03/2023  
Past H/O Caesarian section about 1 and 1/2 yrs back.  
No other relevant clinical information.

**SPECIMEN TYPE** Routine type.

**SMEAR ADEQUACY** Smears are satisfactory for evaluation.

**GENERAL CATEGORIZATION** CERVICAL CYTOLOGY SMEAR REPORT-The Bethesda system 2014:  
Pap smears show mainly exfoliated sheets of superficial cells.The background shows mainly a moderate to dense degree of acute inflammatory cell infiltrate,masking the cells at many places. A few metaplastic squamous cells are seen.No dysplastic/malignant cells are seen in the smears examined.

**IMPRESSION** Negative for intra-epithelial lesion/malignancy.  
Pap smears showing a non specific acute inflammation.

**NOTE** Pap test is only a screening test for cervical cancer,with inherent false negative results.

**--End of Report--**



**NH Narayana**<sup>TM</sup>  
Medical Centre

Langford Road

Unit of Narayana Health

**DEPARTMENT OF LABORATORY MEDICINE**

Final Report

Patient Name : Ms Premartha A MRN : 40010000023770 Gender/Age : FEMALE , 28y (01/07/1994)

Collected On : 11/03/2023 09:12 AM Received On : 11/03/2023 09:16 AM Reported On : 11/03/2023 11:15 AM

Larcode : N22303110008 Specimen : Whole Blood - ESR Consultant : EXTERNAL(EXTERNAL)

Sample adequacy : Satisfactory Visit No : OP-001 Patient Mobile No : 9688862918

**HAEMATOLOGY**

Test	Result	Unit	Biological Reference Interval
Erythrocyte Sedimentation Rate (ESR) (Westergren Method)	9	mm/1hr	0.0-12.0

--End of Report--

Dr. Vasumathi Kishore  
MBBS, DCP  
CONSULTANT PATHOLOGIST

**Note**

- Abnormal results are highlighted.
- Results relate to the sample only.
- Kindly correlate clinically.



Page 1 of 1  
**PATIENT HELPLINE**

**186-0208-0208**

**Narayana Medical Center**

(A Unit of Narayana Hrudayalaya Limited)

(Previously Narayana Hrudayala Pvt. Ltd.,) CIN : L85110KA2000PLCO27497

Registered Office: 258/A, Bommasandra Industrial Area, Anekal Taluk, Bangalore 560 099

Address: Building No. 9 (Old No. 10) ...





**NH Narayana**<sup>TM</sup>  
Medical Centre

Langford Road

Unit of Narayana Health

Patient Name : Ms Premarthi A MRN : 40010000023770 Gender/Age : FEMALE , 28y (01/07/1994)

Absolute Neutrophil Count	4.18 L	-	1800.0-8000.0
Absolute Lymphocyte Count	2.48 L	-	990.0-3150.0
Absolute Monocyte Count	0.51	-	-
Absolute Eosinophil Count	0.12	-	-
Absolute Basophil Count	0.04	-	-

*As per the recommendation of International Council for Standardization in Hematology, the differential counts are additionally being reported as absolute numbers.*

#### BLOOD GROUP & RH TYPING

Blood Group	"B"	-	-
RH Typing	POSITIVE	-	-

--End of Report--

Dr. Vasumathi Kishore  
MBBS, DCP  
CONSULTANT PATHOLOGIST

#### Note

- Abnormal results are highlighted.
- Results relate to the sample only.
- Kindly correlate clinically.



PATIENT HELPLINE

186-0208-0208

Narayana Medical Center

(A Unit of Narayana Hrudayalaya Limited)

Registered Office: 258/A, Bommasandra Industrial Area, Anekal Taluk, Bangalore 560 000



NH Narayana™

Medical Centre

Unit of Narayana Health

Langford Road

Patient Name : Ms Premartha A MRN : 40010000023770 Gender/Age : FEMALE , 28y (01/07/1994)

THYROID PROFILE (T3, T4, TSH)

Tri Iodo Thyronine (T3) (Chemiluminescence Immuno Assay (CLIA)) 1.42 ng/mL 0.97-1.69

Interpretations:

Thyroid hormone binding protein can profoundly affect total T3 and total T4 levels especially in pregnancy and in patients on steroid therapy. Unbound fractions of T3 and T4 (FT3, FT4) of thyroid hormones are biologically active forms and correlate more closely with clinical status of the patient.

Thyroxine (T4) (Chemiluminescence Immuno Assay (CLIA)) 6.38 ug/dl 5.53-11.0

TSH (Thyroid Stimulating Hormone) (Chemiluminescence Immuno Assay (CLIA)) 2.93 uIU/mL 0.4-4.049

Interpretations:

TSH levels are subject to circadian variation, reaching peak levels between 2-4 a.m. and minimum between 6-10 p.m. The variation is of the order of 50%, hence time of the day has influence on the measured serum TSH concentration.

LIVER FUNCTION TEST(LFT)

Bilirubin Total (Colorimetric -Diazo Method) 0.3 mg/dL 0.2-1.3

Conjugated Bilirubin (Direct) (Dual Wavelength - Reflectance Spectrophotometry) 0.1 mg/dL 0.0-0.4

Unconjugated Bilirubin (Indirect) (Calculated) 0.2 - -

Total Protein (Colorimetric - Biuret Method) 7.3 gm/dL 6.3-8.2

Serum Albumin (Colorimetric - Bromo-Cresol Green) 4.5 gm/dL 3.5-5.0

Serum Globulin (Calculated) 2.8 gm/dL 2.0-3.5

Albumin To Globulin (A/G)Ratio (Calculated) 1.61 - 1.0-2.1

SGOT (AST) (Multipoint-Rate With P-5-P (pyridoxal-5-phosphate)) 19 U/L 14.0-36.0

SGPT (ALT) (Multipoint-Rate With P-5-P (pyridoxal-5-phosphate)) 18 U/L <35.0

Alkaline Phosphatase (ALP) (Multipoint-Rate - P-nitro Phenyl Phosphate, AMP Buffer) 75 U/L 38.0-126.0

Gamma Glutamyl Transferase (GGT) (Multipoint) U/L 12.0-43.0



PATIENT HELPLINE

186-0208-0208

Narayana Medical Center

(A Unit of Narayana Hrudayalaya Limited)

(Previously Narayana Hrudayala Pvt. Ltd.,) CIN : L85110KA2000PLCO27497

Registered Office: 258/A, Bommasandra Industrial Area, Anekal Taluk, Bangalore 560 099

Address: Building No.9 (Old.no.18), Langford Road, Civil Station, Hebbur Road



**NH Narayana**<sup>TM</sup>  
Medical Centre

Langford Road

Unit of Narayana Health

**DEPARTMENT OF LABORATORY MEDICINE**

Final Report

Patient Name : Ms Premarthi A MRN : 40010000023770 Gender/Age : FEMALE , 28y (01/07/1994)

Collected On : 11/03/2023 09:12 AM Received On : 11/03/2023 09:16 AM Reported On : 11/03/2023 11:13 AM

Barcode : N12303110018 Specimen : Whole Blood Consultant : EXTERNAL(EXTERNAL)

Sample adequacy : Satisfactory Visit No : OP-001 Patient Mobile No : 9688862918 Rectified On : 11/03/2023 11:19 AM

**BIOCHEMISTRY**

Test	Result	Unit	Biological Reference Interval
<b>HBA1C</b>			
HbA1c	5.7	%	Normal: 4.0-5.6 Prediabetes:5.7-6.4 Diabetes:>6.5 (ADA Recommendation 2017)
Estimated Average Glucose	116.89	%	

**Interpretation:**

- HbA1C above 6.5% can be used to diagnose diabetes provided the patient has symptoms. If the patient does not have symptoms with HbA1C>6.5%, repeat measurement on further sample. If the repeat test result is <6.5%, consider as diabetes high risk and repeat measurement after 6 months.
- HbA1C measurement is not appropriate in diagnosing diabetes in children, suspicion of type 1 diabetes, symptoms of diabetes for less than 2 months, pregnancy, hemoglobinopathies, medications that may result sudden increase in glucose, anemia, renal failure, HIV infection, malignancies, severe chronic hepatic, and renal disease.
- Any sample with >15% should be suspected of having a haemoglobin variant.

--End of Report--

Dr. Vasumathi Kishore  
MBBS, DCP  
CONSULTANT PATHOLOGIST

**Note**

- Abnormal results are highlighted.
- Results relate to the sample only.
- Kindly correlate clinically.



PATIENT HELPLINE

**186-0208-0208**

**Narayana Medical Center**

(A Unit of Narayana Hrudayalaya Limited)

(Previously Narayana Hrudayala Pvt. Ltd.,) CIN : L85110KA2000PLCO27497

Registered Office: 258/A, Bommasandra Industrial Area, Anekal Taluk, Bangalore 560 006

Address: Building No. 258/A, Bommasandra Industrial Area, Anekal Taluk, Bangalore 560 006

**DEPARTMENT OF LABORATORY MEDICINE**

Final Report

Patient Name : Ms Premartha A MRN : 40010000023770 Gender/Age : FEMALE , 28y (01/07/1994)

Collected On : 11/03/2023 09:12 AM Received On : 11/03/2023 09:16 AM Reported On : 11/03/2023 11:14 AM

Barcode : N82303110003 Specimen : Urine Consultant : EXTERNAL(EXTERNAL)

Sample adequacy : Satisfactory Visit No : OP-001 Patient Mobile No : 9688862918

**CLINICAL PATHOLOGY**

Test	Result	Unit	Biological Reference Interval
<b>URINE ROUTINE &amp; MICROSCOPY</b>			
<b>PHYSICAL EXAMINATION</b>			
Volume	30.00	ml	-
Colour	Pale Yellow	-	-
Appearance	Clear	-	-
<b>CHEMICAL EXAMINATION</b>			
pH(Reaction)	6.5	-	4.8-7.5
Sp. Gravity	1.010	-	1.002 - 1.03
Protein	Nil	-	-
Urine Glucose	Nil	-	-
Ketone Bodies	Nil	-	-
Bile Salts	Nil	-	-
Bile Pigment (Bilirubin)	Nil	-	-
Urobilinogen	Normal	-	-
<b>MICROSCOPIC EXAMINATION</b>			
Pus Cells	3-4/hpf	-	-
RBC	Nil	-	-
Epithelial Cells	4-5/hpf	-	-



**DEPARTMENT OF LABORATORY MEDICINE**

Final Report

Patient Name : Ms Premarathi A MRN : 40010000023770 Gender/Age : FEMALE , 28y (01/07/1994)

Collected On : 11/03/2023 09:12 AM Received On : 11/03/2023 09:16 AM Reported On : 11/03/2023 11:34 AM

Barcode : N12303110019 Specimen : Serum Consultant : EXTERNAL(EXTERNAL)

Sample adequacy : Satisfactory Visit No : OP-001 Patient Mobile No : 9688862918

**BIOCHEMISTRY**

Test	Result	Unit	Biological Reference Interval
<b>SERUM CREATININE</b>			
Serum Creatinine (Enzymatic Method (hydrolase, Oxidase, Peroxidase))	0.54 L	mg/dL	0.6-1.0
eGFR (Calculated)	134.4	mL/min/1.73m <sup>2</sup>	Inductive of Renal Impairment:<60 Note:eGFR is inaccurate for Hemodynamically unstable patients. eGFR is not applicable for less than 18 years of age .
Blood Urea Nitrogen (BUN) (Endpoint /Colorimetric - Urease)	10.8	mg/dL	7.0-17.0
Serum Uric Acid (Colorimetric - Uricase,Peroxidase)	4.0	mg/dL	2.5-6.2
<b>LIPID PROFILE (CHOL,TRIG,HDL,LDL,VLDL)</b>			
Cholesterol Total	186 L	mg/dL	Both: Desirable: < 200 Both: Borderline High: 200-239 Both: High: > 240
Triglycerides (LPL/GK)	105	-	0.0-150.0
HDL Cholesterol (HDLC) (Colorimetric: Non HDL Precipitation Phosphotungstic Acid Method) (Good)	39 L	mg/dL	40.0-60.0
Non-HDL Cholesterol	147	-	-
LDL Cholesterol (Colorimetric)	126 L	mg/dL	Both: Optimal: < 100 Both: Near to above optimal: 100-129 Both: Borderline High: 130-159 Both: High: 160-189 Both: Very High: > 190
VLDL Cholesterol (Calculated)	21	mg/dL	<40.0
Cholesterol /HDL Ratio (Calculated)	4.8	-	0.0-5.0



**Narayana Medical Center**

(A Unit of Narayana Hrudayalaya Limited)

Registered Office: 258/A, Bommasandra Industrial Area, Anekal Taluk, Bangalore 560 099

Address: Building No 9 (Old no 10) ...

OP CASESHEET



Narayana Medical Centre

Langford Road

Patient MRN : 40010000023770
Patient Name : Ms Permarthi A
Sex/Age : Female , 28y 8m
Address : Bengaluru, Bangalore Urban, Karnataka, India, 560027
Visit Number : OP-001
Consultation Type : OP, New Visit
Mobile Number : 9688862918

Unit of Narayana Health
Date : 11/03/2023 05:00 PM
Department : CLINICAL NUTRITION & DIETETICS
Consultant : Nishitha Krishnan T
Ref. Hospital : -
Ref. Doctor : -
Sponsor Name : ARCOFEMI HEALTHCARE LIMITED

VITALS

BP (mmHg) : 110/70
Height (cm) : 152 (approx)
Respiratory Rate(brpm) :
Heart Rate(bpm) : 80 b/m
Weight (kg) : 55-2kg
Fall Score :
Temp (\*F) :
BMI : 23.89 kg/m^2
Pain Score :
SpO2 : 97%

CHIEF COMPLAINTS AND HPI

GENERAL EXAMINATION

Allergies : Known/Unknown
Body Habitus : Cachectic/ Thin Built/ Average Built/ Obese/ Normal
Pertinent Family History : Negative/ Unknown Both parents are diabetic
Psychological Assessment : Normal/Any Psychological Problem

SYSTEMIC EXAMINATION

NUTRITIONAL ASSESSMENT Appetite: Normal

INVESTIGATIONS

HbA1c : 5.9% ; LDL cholesterol : 126mg/dl

TREATMENT SUGGESTED

Low fat diet with sugar restriction

REVIEW-ON

Advice is given to:
- Avoid fried foods and avoid usage of re-heated oil

Generated By : Antony Paul Arokkiyanathan(364345)

Generated On : 11/03/2023 09:06 AM

One free consultation with the same doctor within next 6 days

P.F.O



PATIENT HELPLINE

186-0208-0208

Narayana Medical Center

(A Unit of Narayana Hrudayalaya Limited)

(Previously Narayana Hrudayala Pvt, Ltd.,) CIN : L85110KA2000PLCO27497

Registered Office: 258/A, Bommasandra Industrial Area, Anekal Taluk, Bangalore 560 099



**NH Narayana**<sup>TM</sup>

Medical Centre

Unit of Narayana Health

Langford Road

Patient Name : Ms Premartha A MRN : 40010000023770 Gender/Age : FEMALE , 28y (01/07/1994)

Rate - L-glutamyl-p-nitroanilide ( Szasz Method)) 22

--End of Report--

Dr. Vasumathi Kishore

MBBS, DCP

CONSULTANT PATHOLOGIST

**Note**

- Abnormal results are highlighted.
- Results relate to the sample only.
- Kindly correlate clinically.



PATIENT HELPLINE

186-0208-0208

**Narayana Medical Center**

(A Unit of Narayana Hrudayalaya Limited)

(Previously Narayana Hrudayala Pvt. Ltd.,) CIN : L85110KA2000PLCO27497

Registered Office: 258/A, Bommasandra Industrial Area, Anekal Taluk, Bangalore 560 099

ID: 4001000003770  
Name: MS. PREMARTHA A  
Age: 28 Years  
Gender: Female

11-03-2023 12:16:51 PM

Vent. Rate  
PR Interval  
QRS Duration  
QT/QTc Interval  
P/QRS/T Axes  
QTc Hodges

82 bpm  
136 ms  
78 ms  
372/411 ms  
16/72/35 deg

Sinus rhythm  
Normal ECG

Unconfirmed Diagnosis

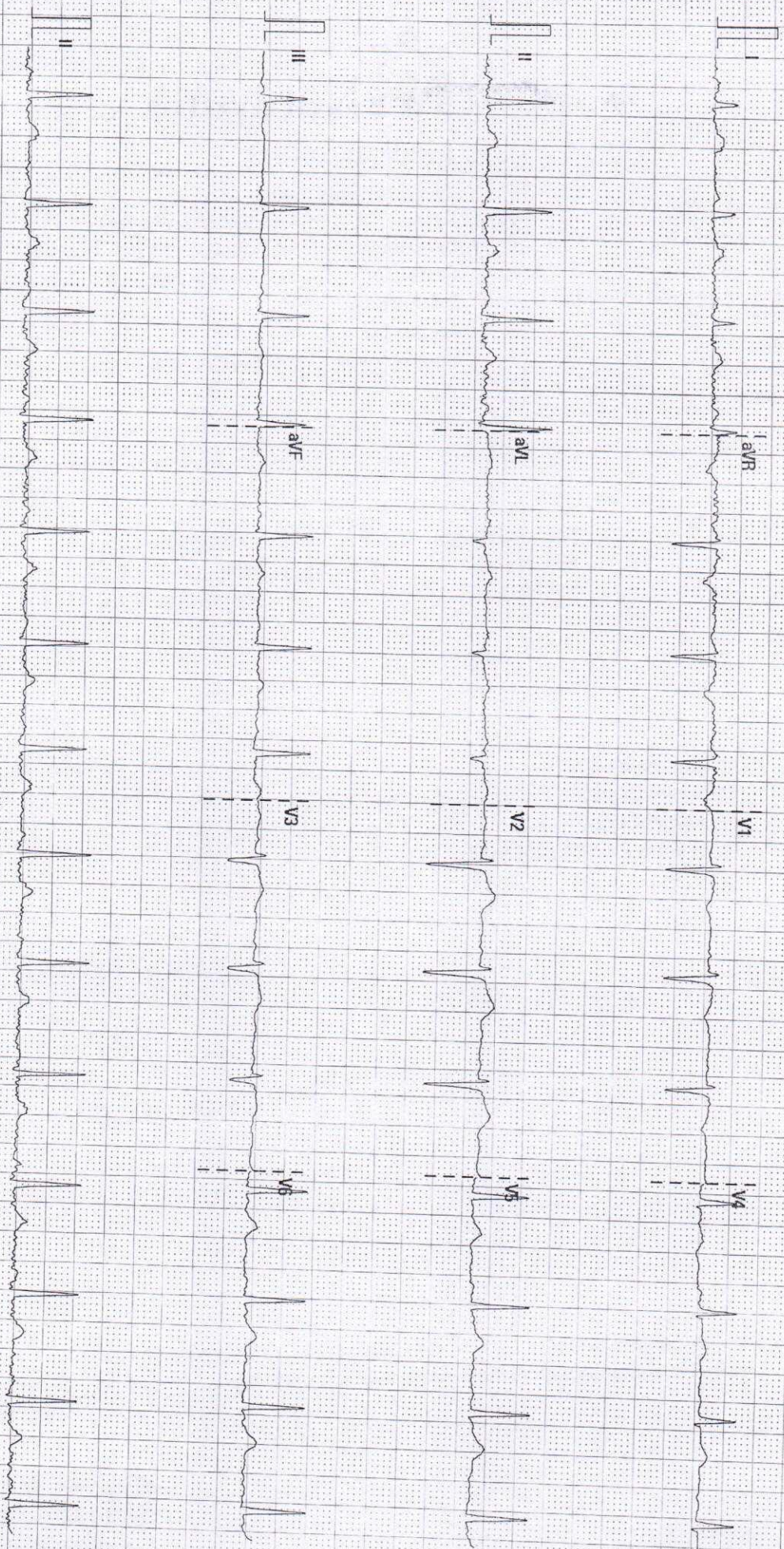

25 mm/s  
10 mm/mV  
50 Hz  
BDR 20 Hz

Narayana Medical Centre Langford Road

02.07.00.V28.4.1  
SN.FN.77008761





**NH Narayana**<sup>TM</sup>  
Medical Centre

Langford Road

Unit of Narayana Health

Patient Name : Ms Premartha A MRN : 40010000023770 Gender/Age : FEMALE , 28y (01/07/1994)

Crystals	Nil	-	-
Casts	Nil	-	-
Bacteria	Nil	-	-

--End of Report--

Dr. Vasumathi Kishore  
MBBS, DCP  
CONSULTANT PATHOLOGIST

**Note**

- Abnormal results are highlighted.
- Results relate to the sample only.
- Kindly correlate clinically.



PATIENT HELPLINE

**186-0208-0208**

**Narayana Medical Center**

(A Unit of Narayana Hrudayalaya Limited)

(Previously Narayana Hrudayala Pvt, Ltd.,) CIN : L85110KA2000PLCO27497

Registered Office: 258/A, Bommasandra Industrial Area, Anekal Taluk, Bangalore 560 099

Address: Building No. 201, ...



OP CASESHEET

Patient MRN : 40010000023770  
 Patient Name : Ms Permarthi A  
 Sex/Age : Female , 28y 8m  
 Address : Bengaluru, Bangalore Urban,  
 Karnataka, India, 560027  
 Visit Number : OP-001  
 Consultation Type : OP, New Visit  
 Mobile Number : 9688862918

Unit of Narayana Health  
 Date : 11/03/2023 07:40 PM  
 Department : GENERAL MEDICINE  
 Consultant : Dr. Swetha Rajkumar  
 Ref. Hospital : -  
 Ref. Doctor : -  
 Sponsor Name : ARCOFEMI HEALTHCARE LIMITED

VITALS

BP (mmHg) : 110/70  
 Height (cm) :  
 Respiratory Rate(brpm) :  
 Heart Rate(bpm) : 80 b/m  
 Weight (kg) : 55.2kg  
 Fall Score :  
 Temp (\*F) :  
 BMI :  
 Pain Score :

SpO2 97%

CHIEF COMPLAINTS AND HPI

GENERAL EXAMINATION

Allergies : Known/Unknown  
 Body Habitus: : Cachectic/ Thin Built/ Average Built/ Obese/ Normal  
 Pertinent Family History : Negative/ Unknown  
 Psychological Assessment: : Normal/Any Psychological Problem

SYSTEMIC EXAMINATION

NUTRITIONAL ASSESSMENT

INVESTIGATIONS

TREATMENT SUGGESTED

REVIEW ON

Reports - WNL

Adv  
 Tab Naxdom (500/10)  
 sos if  
 headache

Generated By : Antony Paul Arokkiyanathan(364345)

Generated On : 11/03/2023 09:06 AM

One free consultation with the same doctor within next 6 days





**NH Narayana**<sup>TM</sup>  
Medical Centre

Langford Road

Unit of Narayana Health

Patient Name	MS.PERMARTHI A	Requested By	PKG
MRN	40010000023770	Procedure DateTime	11-03-2023 11:50
Age/Sex	28Y/Female	Hospital	NH-LANGFORD

**CHEST RADIOGRAPH (PA VIEW)**

**CLINICAL DETAILS:** Cough.

**FINDINGS:**

- The lung fields and bronchovascular markings appear normal.
- The cardiac size is within normal limits.
- Mediastinum and great vessels are within normal limits.
- Trachea is normal and is central. The hilar shadows are unremarkable.
- The costo-phrenic angles are clear. No evidence of pleural effusion or pneumothorax.
- The visualized bones and soft tissue structures appear normal.
- Both the diaphragmatic domes appear normal.

**IMPRESSION:**

- No significant abnormality detected.

Dr. Banu Prasad .S P  
Senior Registrar

\* This is a digitally signed valid document. Reported Date/Time: 11-03-2023 12:40

This report has been generated from **NH Teleradiology 24/7**, a service of Narayana Health

-- End of Report --

Page 1 of 1



PATIENT HELPLINE

**186-0208-0208**

Narayana Medical Center

(A Unit of Narayana Hrudayalaya Limited)

(Previously Narayana Hrudayala Pvt. Ltd.) CIN: L85110KA000001

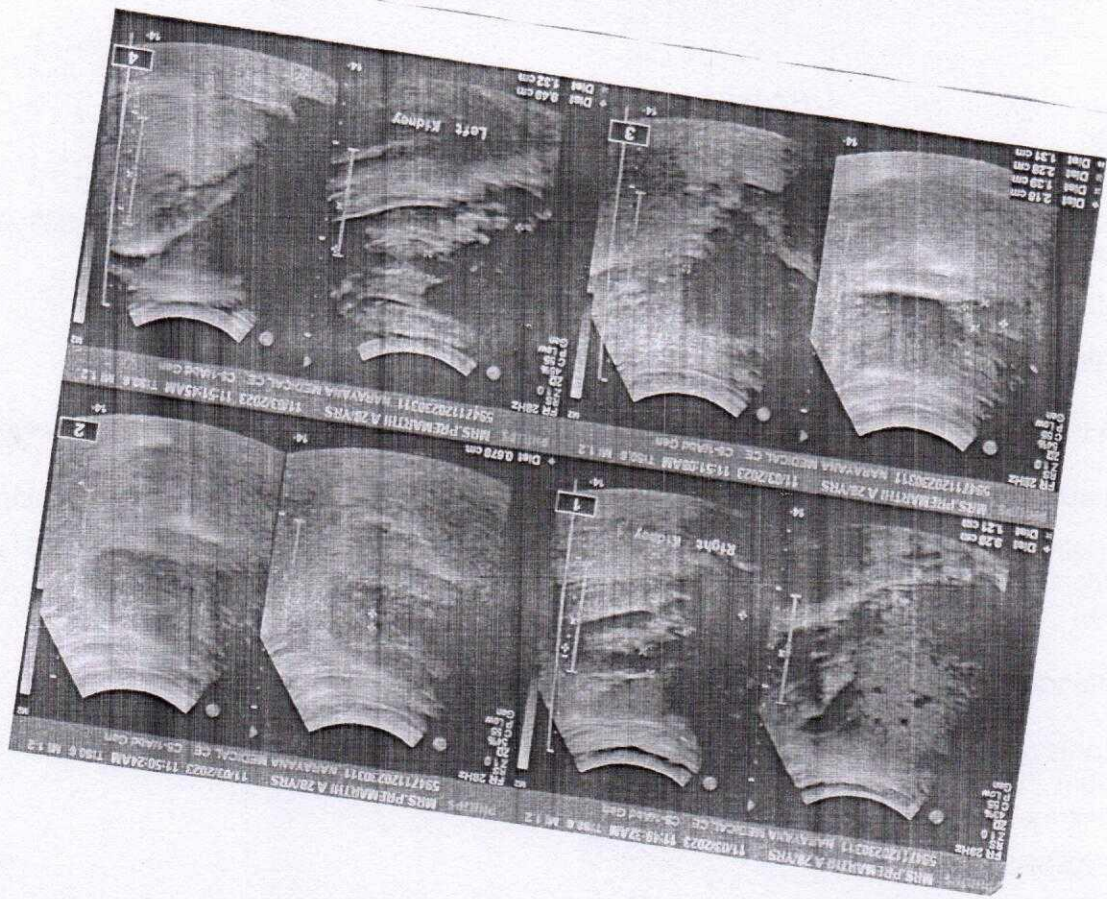



**NH Narayana**<sup>TM</sup>  
Medical Centre

Langford Road

**COLOUR DOPPLER ECHOCARDIOGRAPHY**

Patient Name	Ms PREMARTHI .A	Reg No	40010000023770
Age	28 YRS	Sex	FEMALE
Ref by	PKG	Date	11/03/23

**2D / M MODE MEASUREMENTS**

AO : 23 mm                      LVID(d) : 40 mm                      IVS(d) : 09 mm  
LA : 29 mm                      LVID (s) : 26 mm                      PW(d) : 09 mm  
EF : 55-60%

**VALVES**

MITRAL VALVE : Normal  
AORTIC VALVE : Normal  
TRICUSPID VALVE : Normal  
PULMONARY VALVE : Normal

**CHAMBERS**

LEFT ATRIUM : Normal  
RIGHT ATRIUM : Normal sized  
LEFT VENTRICLE : Normal , Normal LV systolic function  
RIGHT VENTRICLE : Normal sized , TAPSE – 22 mm , Normal RV Function

**SEPTAE**

IVS : Intact  
IAS : Intact



PATIENT HELPLINE

**186-0208-0208**

Narayana Medical Center

(A Unit of Narayana Hrudayalaya Limited)



**Narayana**<sup>TM</sup>

Langford Road

**Medical Centre**

Unit of Narayana Health

<i>Patient Name</i>	<i>Ms. PREMARTHI .A</i>	<i>Reg No</i>	<i>40010000023770</i>
<i>Age</i>	<i>28 Yrs</i>	<i>Sex</i>	<i>Female</i>
<i>Ref by</i>	<i>PKG</i>	<i>Date</i>	<i>11/03/23</i>

*Ultrasound Abdomen & Pelvis*

**FINDINGS:**

Liver is normal in size and normal echopattern. No intra or extra hepatic biliary duct dilatation. No focal lesions.

Portal vein is normal in size, course and caliber. CBD is not dilated

Gall bladder Distended ,no obvious calculus/sludge seen at the time of scan .

Pancreas Head and body seen appears normal rest is persistently obscured by gaseous bowel.

Spleen is normal in size, shape, contour and echopattern. No evidence of mass or focal lesions.

Kidneys Both Kidneys are normal in size , shape , and position. RK- 9.2 x 1.2 cm ,LK – 9.4 x 1.3 cm . Corticomedullary differentiation is maintained. No evidence of calculi or hydronephrosis at the time of scan.

Urinary Bladder is distended. Wall thickness is normal. No evidence of calculi.

Uterus is anteverted and normal in size.

Endometrium – 6 mm

Both ovaries are normal in size and echogenicity .

BOWEL GASSES SEEN.

**Impression:**

- *No significant sonological abnormality seen at the time of scan.*

Dr. Naveed Ansari  
Consultant Radiologist

Note: Investigations have their limitations. Solitary pathological/Radiological and other investigations never confirm the final diagnosis. They only help in diagnosing the disease in correlation to clinical symptoms and other related tests. Please interpret accordingly. This Report is not for Medico - Legal Purposes.



**PATIENT HELPLIN**

**186-0208-0201**

**Narayana Medical Centre**

(A Unit of Narayana Hrudayalaya Limited)

(Previously Narayana HealthCare Pvt. Ltd.) CIN: L25110KA2000PL00274