

rediffmail

Mailbox of cashless@saimultispeciality.com

Subject: Health Check up Booking Confirmed Request(bobE10272), Package Code-PKG10000228, Beneficiary Code-73415

From: Mediwheel <customercare@policywheel.com> on Tue, 22 Mar 2022 17:07:09

To: "cashless@saimultispeciality.com" <cashless@saimultispeciality.com>

Cc: Mediwheel CC <customercare@mediwheel.in>, Mediwheel CC <mediwheelwellness@gmail.com>

MedSave



Mediwheel
...Your wellness partner



011-41195959

Email:wellness@mediwheel.in

Hi Sai Fertility Centre And Hospital,
Diagnostic/Hospital Location :43/21, Devarajanar St, behind new bus stand, Vedachalam
Nagar, Chengalpattu, Tamil Nadu 603001 ,City:Kanchipuram
We have received the confirmation for the following booking .

Beneficiary Name : PKG10000228

Beneficiary Name : MS. S DHIVYA

Member Age : 28

Member Gender : Female

Member Relation : Employee

Package Name : Medi-Wheel Full Body Health Checkup Female Below 40

Location : CHINGALPATTU, Tamil Nadu-603002

Contact Details : 9677937966

Booking Date : 16-03-2022

Appointment Date : 26-03-2022

Instructions to undergo Health Check:

1. Please ensure you are on complete fasting for 10-To-12-Hours prior to check.
2. During fasting time do not take any kind of medication, alcohol, cigarettes, tobacco or any other liquids (except Water) in the morning.
3. Bring urine sample in a container if possible (containers are available at the Health Check centre).
4. Please bring all your medical prescriptions and previous health medical records with you.
5. Kindly inform the health check reception in case if you have a history of diabetes and cardiac problems.

For Women:

1. Pregnant Women or those suspecting are advised not to undergo any X-Ray test.
 2. It is advisable not to undergo any Health Check during menstrual cycle.
- We request you to facilitate the employee on priority.



© 2022-2023 , Arcofemi Healthcare Limited.



MediWheel Full Body Health Checkup Female Below 40		Test Name
For the most Comprehensive Check of all Pathology for complete understanding of your body.		
Description	CBC (200)with ESR(50), Urine analysis(120), Stool Analysis(150), Blood Group(100)	
General Health	(Blood Sugar & Urine Sugar Fasting, Blood Sugar - Post Prandial, Urine Sugar PP)-180, Hba1c-400	
Diabetes	TSH, T3, T4	
Thyriod	Triglycerides, Cholesterol Total, HDL, LDL, VLDL, LDL/HDL Ratio, Cholesterol Total / HDL Ratio	
Lipid	Uric Acid(125), BUN(100), Creatinine(100), BUN/Creatinine Ratio; Total Protein-120	
Kidney	Bilirubin Total & Direct and Indirect, Alkaline Phosphatase, , Albumin, Globulin, A:G Ratio, Serum Protein, GGT, AST/ALT Ratio	
Liver	ECG(200), (2D or TMT(1000))	
Heart	X Ray Chest	
Lung		
General Organ	Ultrasound	
Consultation	General, Eye	
Lab	Yes	
Result	48 Hours	



இந்திய அரசாங்கம்

தகவல்

Government of India

- ஆதார் அடையாளத்திற்கான சான்று குடியரிமைக்கு அல்ல .
- அடையாள சான்றை இணையதளம் மூலம் உறுதிப்படுத்திக் கொள்ளவும் .

பதிவு அடையாளம் / Enrollment No. : 0000/00237/03290

INFORMATION

- Aadhaar is proof of identity, not of citizenship .
- To establish identity, authenticate online .

To
திவ்யா செ
Dhivya S
D/O,Selvaraj V
65 Ramachandra Nagar
Maduranthakam Eri Ram Sai Nagar Near
Maduranthakam
Madurantakam
Kancheepuram
Tamil Nadu 603306
8124459896

28/05/2013
328885208



- ஆதார் நாடு முழுவதிலும் செல்லுபடியாகும் .
- வருங்காலத்தில் அரசு மற்றும் அரசு சாரா சேவைகளை பயன்படுத்திக் கொள்ள ஆதார் உதவிகரமாக இருக்கும் .
- Aadhaar is valid throughout the country .
- Aadhaar will be helpful in availing Government and Non-Government services in future .

உங்கள் ஆதார் எண் / Your Aadhaar No. :

2633 3754 6505

ஆதார் - சாதாரண மனிதனின் அதிகாரம்

இந்திய அரசாங்கம்
Government of India

திவ்யா செ
Dhivya S
பிறந்த நாள் / DOB : 12/06/1992
பெண்பால் / Female



2633 3754 6505

சாதாரண மனிதனின் அதிகாரம்

இந்திய தனிப்பட்ட அடையாள ஆதாரம்
Unique Identification Authority of India

முகவரி
D/O செல்வராஜ் வீ 65
ராமச்சந்திரா நகர், மதுராந்தகம்
ஏறி ராம் சாய் நகர் அருகில்
மதுராந்தகம், மதுராந்தகம்
காஞ்சிபுரம் தமிழ் நாடு 603306

Address
D/O, Selvaraj V, 65,
Ramachandra Nagar,
Maduranthakam, Eri Ram Sai
Nagar Near, Maduranthakam,
Madurantakam, Kancheepuram,
Tamil Nadu, 603306

2633 3754 6505



Self Attested
S. Arumugam

Dr.M.C. ARUMUGAM,M.D.,D.A.,
Reg. No.: 51319,
SAI FERTILITY CENTRE AND HOSPITAL
43/21, Devarajaneer Street,
Vedhachalam Nagar,
Chengalpattu - 603 001

69081

MRS. DIVYA

29 Years

Female

26-Mar-22 9:59:31 AM

SAI FERTILITY CENTRE & HOSPITAL

Rate 72 . SINUS RHYTHM.....normal P axis, V-rate 60- 99

RR 836
PR 122
QRSD 88
QT 400
QTcB 437

Dr. M.C. Arunugam

Dr. M.C. ARUNUGAM, M.D., D.A.,
Reg. No: 51319,
SAI FERTILITY CENTRE AND HOSPITAL
43/21, Duvvurajam Street,
Vedhachalam Nagar,
Chengalpattu - 603 001



S. S. S.

--AXIS--
P 64
QRS 69
T 41

12 Lead; Standard Placement

-- NORMAL ECG --

Unconfirmed Diagnosis

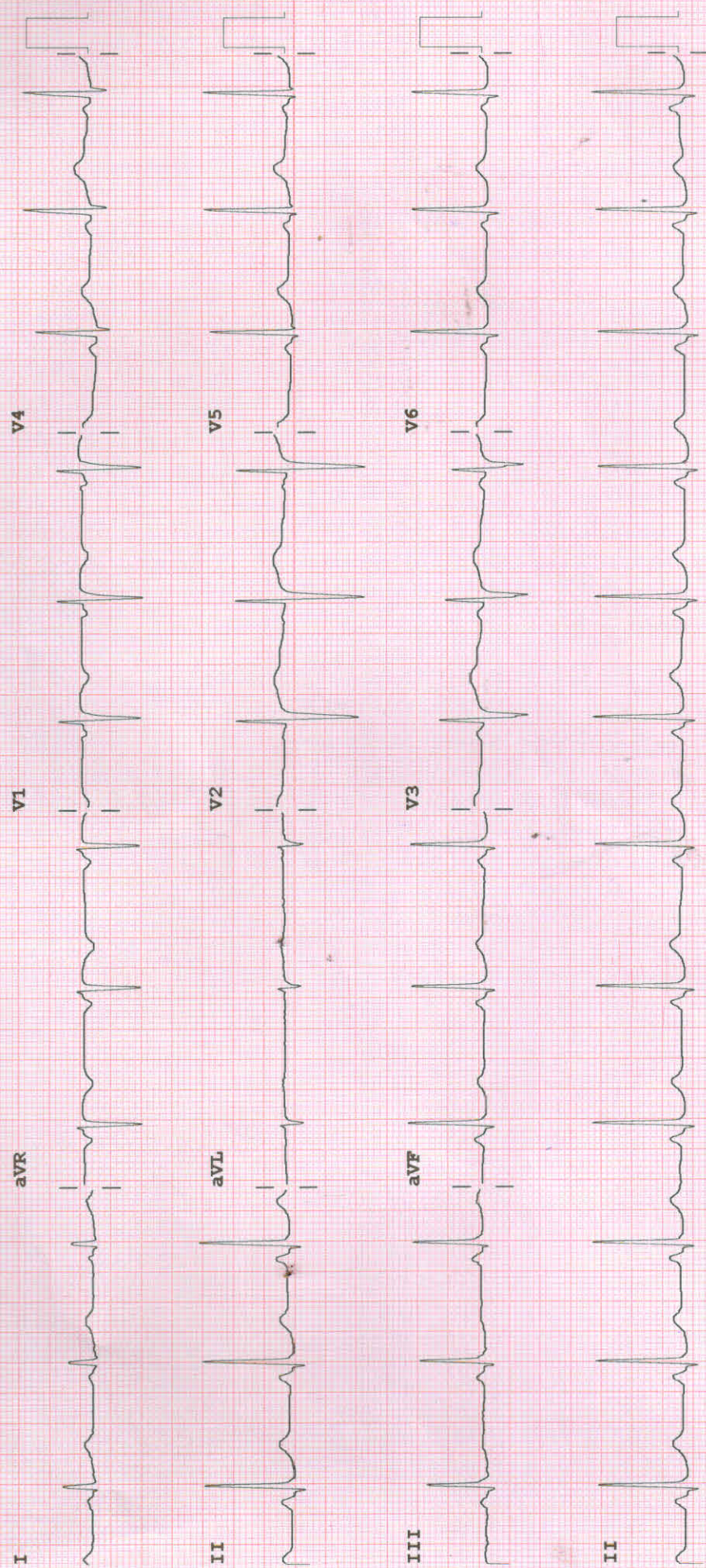

Device:

Speed: 25 mm/sec

Limb: 10 mm/mV

Chest: 10.0 mm/mV

F 50~ 0.15-100 Hz

SZWQ 110C CL P?

PHILIPS

RECORDED ON GRA

UHID No	: 69081	Sample ID	: OP - 70514
Patient Name	: Mrs.DIVYA LOGESH	Sample Collected	: 26/03/2022 10:11:58
Age/Gender	: 29 / Female	Report Completed	: 26/03/2022 13:09:06
Referral Dr	: Dr.M.C. ARUMUGAM M.D.D.A	Page 1 of 6	

Laboratory Report

Test Description (Method - Sample Type)	Observed Value	Units	Biological Reference Range
HEMATOLOGY			
CBC			
HAEMOGLOBIN (Electrical Impedance - Whole Blood EDTA)	11.9	gms%	Male : 13 - 18 Female : 11 - 16
TOTAL WBC COUNT (Electrical Impedance - Whole Blood EDTA)	6,600	cells/cumm	4000 - 11000
RBC (Electrical Impedance - Whole Blood EDTA)	4.52	mill/cumm	Male : 4.5 - 5.5 Female : 3.8 - 5.2
PCV (Electrical Impedance - Whole Blood EDTA)	34.7	%	Male : 40 - 55 Female : 35 - 48
PLATELET COUNT (Electrical Impedance - Whole Blood EDTA)	3.03	lakhs/cumm	1.5 - 4.5
M C V (Electrical Impedance - Whole Blood EDTA)	76.8	fml	82 - 98
M C H (Electrical Impedance - Whole Blood EDTA)	26.4	pg	28 - 32
M C H C (Electrical Impedance - Whole Blood EDTA)	34.4	%	32 - 36
DIFFERENTIAL COUNT			
NEUTROPHILS	56	%	40 - 75
LYMPHOCYTES	35	%	20 - 45
EOSINOPHILS	06	%	01 - 06
MONOCYTES	03	%	00 - 02
BASOPHILS	00	%	
ESR			
ESR 1/2 Hour (Westergren Method - Sodium Citrate)	04	mm	0-9
ESR 1 Hour (Westergren Method - Sodium Citrate)	18	mm	0-20

Contd..



M.C. Arumugam
Dr.M.C. ARUMUGAM, M.D., D.A.,
Reg. No: 51319,
SAI FERTILITY CENTRE AND HOSPITAL
#43/21, Devarajanar Street,
Vedhachalam Nagar,
Chengalpattu - 603 001

43/21, Devarajanar St, Vedhachalam Nagar (Behind New Bus Stand), Chengalpattu - 603 001

+91 91000 96000 care@saimultispeciality.com
044 2742 4444 www.saihospitalchengalpattu.com



UHID No	: 69081	Sample ID	: OP - 70514
Patient Name	: Mrs.DIVYA LOGESH	Sample Collected	: 26/03/2022 10:11:58
Age/Gender	: 29 / Female	Report Completed	: 26/03/2022 13:09:06
Referral Dr	: Dr.M.C. ARUMUGAM M.D.D.A		Page 2 of 6

Laboratory Report

Test Description (Method - Sample Type)	Observed Value	Units	Biological Reference Range
BLOOD GROUPING & RH TYPING			
BLOOD GROUP	"B"		
RH TYPE			
RH TYPE	POSITIVE		
BIOCHEMISTRY			
FBS (God/Pod - SERUM)	79	mg/dl	70-110
PPBS (God/Pod - SERUM)	92	mg/dl	80-160
CREATININE (Jaffe Compensated - SERUM)	0.7	mg/dl	upto 3Years : 0.3-0.7 mg/dl 3 -18Years : 0.5-1.0 mg/dl Adults Men : 0.9-1.3 mg/dl Adults Women : 0.6-1.1 mg/dl
URIC ACID (Uricase/Peroxidase - SERUM)	2.8	mg/dl	Newborn : 2.0-6.2 mg/dl Child : 2.5-5.5 mg/dl Men : 3.5-7.2 mg/dl Women : 2.6-6.0 mg/dl
BUN (UV - SERUM)	6.0	mg/dl	7-18
HBA1C			
Glycosylated Haemoglobin (HbA1c) (Nephelometry - Whole Blood EDTA)	6.0	%	Non Diabetic : < 6 Good Control : 6.1 - 7.0 Fair Control : 7.1 - 8.0 Unsatisfactory Control : 8.1-10 Poor Control : > 10 (HbA1c is an index of your blood sugar control for the past 3 months)
Estimated Average Glucose (eAG) (Calculation)	125	mg/dl	



Contd..

Dr.M.C. ARUMUGAM, M.D., D.A.
Reg. No : 51819,
SAI FERTILITY CENTRE AND HOSPITAL
43/21, Devarajana Street,
Vedhachalam Nagar,
Chengalpattu - 603 001

UHID No	: 69081	Sample ID	: OP - 70514
Patient Name	: Mrs.DIVYA LOGESH	Sample Collected	: 26/03/2022 10:11:58
Age/Gender	: 29 / Female	Report Completed	: 26/03/2022 13:09:06
Referral Dr	: Dr.M.C. ARUMUGAM M.D.D.A		Page 3 of 6

Laboratory Report

Test Description (Method - Sample Type)	Observed Value	Units	Biological Reference Range
LIPID PROFILE (TCHO,TGL,HDL,LDL,VLDL)			
Total Cholesterol (Oxidase/Peroxidase - SERUM)	157	mg/dl	< 200 : Desirable 200 - 239 : Boderline High > 240 : High
Triglycerides (Glycerol Phosphate Oxidase/Peroxidase - SERUM)	97	mg/dl	< 150 : Normal 150 - 199 : Boderline High 200 - 499 : High > 500 : Very High
HDL-cholesterol (Direct Detergent)	35	mg/dl	< 40 : High risk 40 - 60 :Low risk >60 :No risk
LDL-cholesterol (Calculation)	109	mg/dl	< 100 : Optimal 100- 129 : Above Optimal 130 -159 : Boderline High 160- 189 : High > 190 : Very High
VLDL-Cholesterol (Calculation)	19	mg/dl	< 40
Chol/HDL ratio (Calculation)	4.4		< 4.0 : Optimal 4.0 - 5.0 : Boderline > 6.0 : High Risk
LIVER FUNCTION TEST			
Serum Bilirubin Total (Diazotized Sulfanilic - SERUM)	0.7	mg/dl	0.1 - 1.0
Serum Bilirubin Direct (Diazotized Sulfanilic - SERUM)	0.3	mg/dl	0.0 - 0.2
Serum Bilirubin Indirect (Calculation)	0.4	mg/dl	upto 1.0
Serum SGOT (AST) (IFCC - SERUM)	15	U/L	< 40
Serum SGPT (ALT) (IFCC - SERUM)	12	U/L	< 40



Contd..

M.C. Arumugam
Dr.M.C. ARUMUGAM, M.D., D.A.,
Reg. No : 51319,
SAI FERTILITY CENTRE AND HOSPITAL
43/21, Devarajana Street,
Vedhachalam Nagar,
Chengalpattu - 603 001

43/21, Devarajana St, Vedhachalam Nagar (Behind New Bus Stand), Chengalpattu - 603 001.

+91 91000 96000 care@saimultispeciality.com
044 2742 4444 www.saihospitalchengalpattu.com



UHID No	: 69081	Sample ID	: OP - 70514
Patient Name	: Mrs.DIVYA LOGESH	Sample Collected	: 26/03/2022 10:11:58
Age/Gender	: 29 / Female	Report Completed	: 26/03/2022 13:09:06
Referral Dr	: Dr.M.C. ARUMUGAM M.D.D.A	Page 4 of 6	

Laboratory Report

Test Description (Method - Sample Type)	Observed Value	Units	Biological Reference Range
serum ALP (IFCC - SERUM)	52	U/L	35-105
Serum GGT (IFCC - SERUM)	16	U/L	Upto 55
Serum Total Protein (Biuret - SERUM)	6.9	g/dl	6.0 - 8.0
Serum Albumin (Bromocresol green - SERUM)	4.0	g/dl	3.2 - 5.1
Serum Globulin (Calculation)	2.9	g/dl	2.5 - 3.3
A/g Ratio (Calculation)	1.3		1.5 - 2.0

ENDOCRINOLOGY

TFT

Total T3 (Enzyme Linked Fluourescent Assay (ELFA) - SERUM)	1.00	ng/ml	1-4 days	: 0.96 - 7.30
			1-4 weeks	: 1.02 - 3.39
			1-12 months	: 1.02 - 2.43
			1-5 years	: 1.02 - 2.62
			6-10 years	: 0.89 - 2.37
			11-15 years	: 0.83 - 2.11
			16-20 years	: 0.76 - 2.05
Adult Range	: 0.51 - 1.61			
Total T4 (Enzyme Linked Fluourescent Assay (ELFA) - SERUM)	6.51	ug/dL	1-4 days	: 11.0 - 21.3
			1-4 weeks	: 8.1 - 17.0
			1-12 months	: 5.8 - 16.1
			1-5 years	: 7.2 - 14.8
			6-10 years	: 6.3 - 13.16
			11-15 years	: 5.4 - 11.62
			16-20 years	: 4.1 - 11.7
Adult Range	: 4.6 - 9.3			

Contd..



Dr. M.C. ARUMUGAM
M.D.D.A.
SAI FERTILITY CENTRE AND HOSPITAL
43/21, Devarajanar Street,
Vedhachalam Nagar,
Chengalpattu - 603 001

43/21, Devarajanar St, Vedhachalam Nagar (Behind New Bus Stand), Chengalpattu - 603 001.

+91 91000 96000 care@saimultispeciality.com
044 2742 4444 www.saihospitalchengalpattu.com



UHID No	: 69081	Sample ID	: OP - 70514
Patient Name	: Mrs.DIVYA LOGESH	Sample Collected	: 26/03/2022 10:11:58
Age/Gender	: 29 / Female	Report Completed	: 26/03/2022 13:48:51
Referral Dr	: Dr.M.C. ARUMUGAM M.D.D.A	Page 5 of 6	

Laboratory Report

Test Description (Method - Sample Type)	Observed Value	Units	Biological Reference Range
TSH (Enzyme Linked Fluourescent Assay (ELFA) - SERUM)	2.02	µIU/ml	1-4 days : 1.0 - 39.0 1-4 weeks : 1.7 - 9.1 1-12 months : 0.8 - 8.2 1-5 years : 0.7 - 5.7 6-10 years : 0.7 - 5.7 11-15 years : 0.7 - 5.7 16-20 years : 0.7 - 5.7 Adult Range : 0.25 - 5.0

CLINICAL PATHOLOGY

URINE GLUCOSE(F) (Photo Reflection Method - URINE)	Nil
URINE GLUCOSE(PP) (Photo Reflection Method - URINE)	Nil

URINE COMPLETE EXAMINATION

Macroscopic Examination

Colour	Pale Yellow
Reaction	Alkaline
Specific gravity (Photo Reflection Method - URINE)	1.005
Appearance	Clear
Bile Pigment (Photo Reflection Method)	Absent
Bile Salt (Photo Reflection Method - URINE)	Absent
Blood (Photo Reflection Method - URINE)	Absent
Ketone (Photo Reflection Method - URINE)	Negative
Albumin (Photo Reflection Method - URINE)	Nil
Urobilinogen (Photo Reflection Method - URINE)	Normal

Contd..



Dr. M.C. ARUMUGAM, M.D., D.A.
Reg. No: 51319,
SAI FERTILITY CENTRE AND HOSPITAL
43/21, Devarajanar Street,
Vedhachalam Nagar,
Chengalpettu - 603 001

43/21, Devarajanar St, Vedhachalam Nagar (Behind New Bus Stand), Chengalpettu - 603 001.



UHID No	: 69081	Sample ID	: OP - 70514
Patient Name	: Mrs.DIVYA LOGESH	Sample Collected	: 26/03/2022 10:11:58
Age/Gender	: 29 / Female	Report Completed	: 26/03/2022 13:48:51
Referral Dr	: Dr.M.C. ARUMUGAM M.D.D.A		Page 6 of 6

Laboratory Report

Test Description (Method - Sample Type)	Observed Value	Units	Biological Reference Range
Microscopic Examination			
Pus cells	3-4/hpf		
Epithelial cells	2-3/hpf		
RBC	1-2/hpf		
Cast	Nil		
Crystals	Nil		

--End of The Report--

M. Kuzhal Mozhi
LAB DIRECTOR



M. Kuzhal Mozhi

Dr.M.Kuzhal Mozhi.M.D,
Consultant Pathologist

M.C. Arumugam
Dr.M.C. ARUMUGAM M.D.D.A.

43/21, Devarajanar St, Vedhachalam Nagar (Behind New Bus Stand), Chengalpattu - 603 001.

+91 91000 96000 care@saimultispeciality.com
044 2742 4444 www.saihospitalchengalpattu.com



SAI FERTILITY CENTRE AND HOSPITAL
43/21, Devarajanar Street,
Vedhachalam Nagar,
Chengalpattu - 603 001

Patient name	Mrs. DIVYA LOGESH	Age/Sex	29 Years / Female
Patient ID	VS8002841-22-03-26-4 / UHID - 69081	Visit No	1
Referred by	Dr. A.M.INDIRA, MBBS.,MS (OBG)	Visit Date	26/03/2022

Whole Abdomen Scan Report

Real time B-mode Ultrasonography of Abdomen, KUB and Pelvis done

Abdomen

Liver filled with homogeneous parenchymal echoes. No abscess or mass lesion in the liver

Gall bladder appeared normal. No calculi seen in the gall bladder

Common duct appeared normal. No calculi seen in the common duct.

Pancreas appeared normal

Spleen appeared normal

Aorta appeared normal. No para aortic nodes seen.

Peritoneal cavity appeared normal

Adrenals appeared normal

KUB

Right kidney measured 10.2 X 3.6 cms.

Cortex and collecting system of right kidney appeared normal. No calculi seen.

Left kidney measured 11.3 X 3.7 cms.

Cortex and collecting system of left kidney appeared normal. No calculi seen.

Bladder appeared normal

Pelvis

Uterus measured 8.5 X 4.2 cms.

Normal appearing uterus with homogeneous myometrial echoes

Endometrial thickness measured 8.0 mm

Endometrial cavity appeared normal

Right ovary measured 3.2 X 2.4 cms.

Right ovary appeared normal.

Left ovary measured 2.7 X 1.9 cms.

Left ovary appeared normal

Right adnexa appeared normal

Left adnexa appeared normal

Minimal fluid in POD.

Impression

Normal appearing Liver, Gall Bladder, Common Duct, Pancreas, Spleen, Aorta, Peritoneal Cavity, Adrenals, Pleural Spaces, Both Kidneys, Both Ureters, Bladder, Uterus, Endometrial Cavity, Both Ovaries, Both Adnexae.

DR.E.ELAVARASU MBBS.,DMRD.,

43/21, Devarajanar St, Vedhachalam Nagar (Behind New Bus Stand), Chengalpattu - 603 001.

+91 91000 96000

care@saimultispeciality.com

044 2742 4444

www.saihospitalchengalpattu.com



Dr. M. C. ARUMUGAM, M.D., D.A.,
Reg. No 751319,
SAI FERTILITY CENTRE AND HOSPITAL,
43/21, Devarajanar Street,
Vedhachalam Neger,
Chengalpattu - 603 001

Patient name Mrs. DIVYA LOGESH
Patient ID VS8002841-22-03-26-4 / UHID - 69081
Referred by Dr. A.M.INDIRA, MBBS.,MS (OBG)

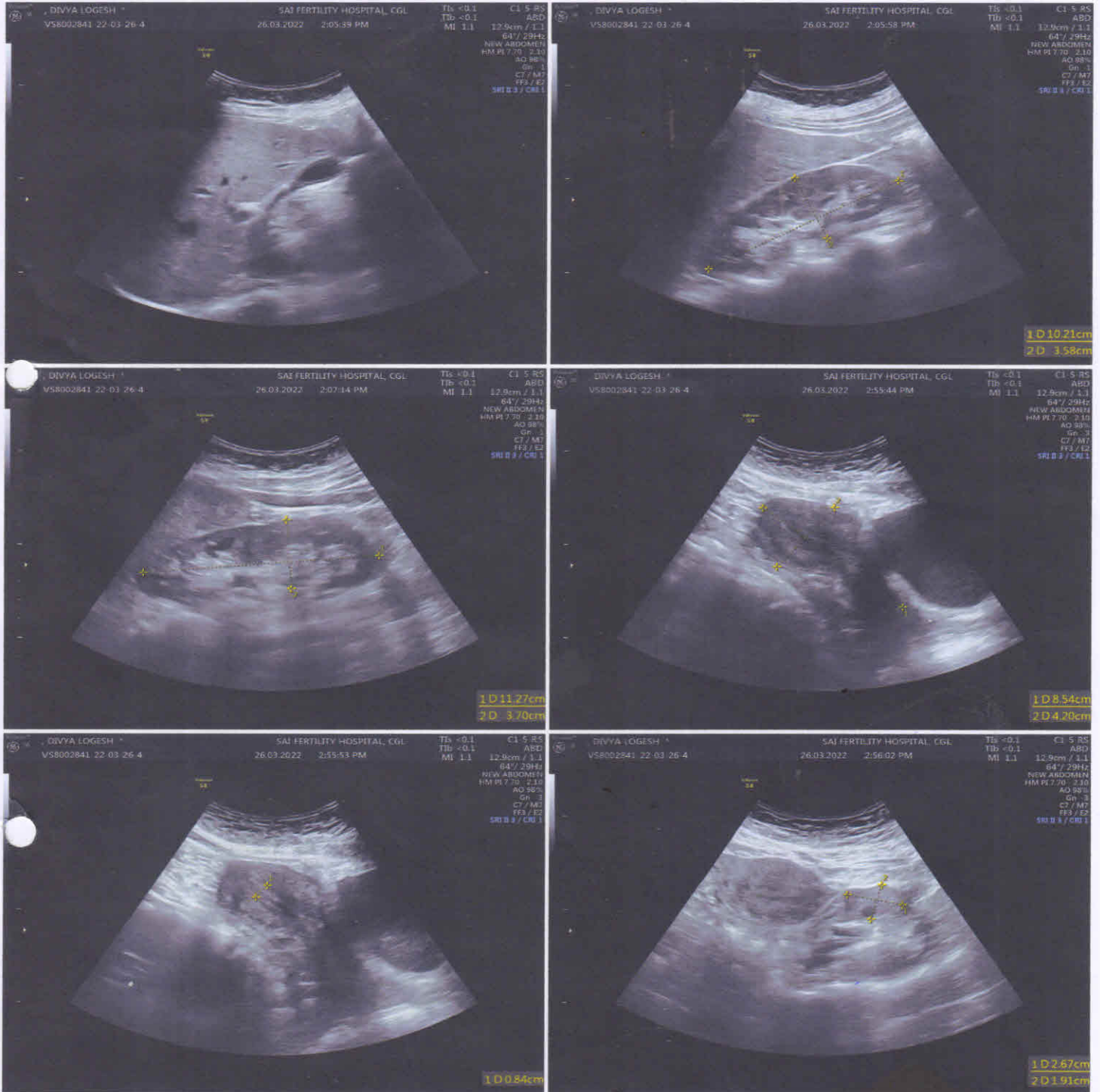

43/21, Devarajanar St, Vedhachalam Nagar (Behind New Bus Stand), Chengalpattu - 603 001.

☎ +91 91000 96000 ✉ care@saimultispeciality.com
 ☎ 044 2742 4444 🌐 www.saihospitalchengalpattu.com



Dr. M.C. ARUMUGAM, M.D., D.A.,
 196/10, S/O: 5/818,
SAI FERTILITY CENTRE AND HOSPITAL
 # 43/21, Devarajanar Street,
 Vedhachalam Nagar,
 Chengalpattu - 603 001

MRS.DIVYA LOGESH

Patient Information

3/26/2022 11:17:47 AM
Bruce

ID: _____ Second ID: _____ Admission ID: _____

Date of Birth: _____ Height: 158 cm
Age: 29 Years _____ Weight: 60 kg
Gender: Female _____ Race: Unknown

Address: NO65 RAMACHANDRA NAGAR MADHURANTHAKAM ERI RAM SAI N... City: CHENGALPET State: _____
Postal Code: 603306 Country: _____ Email Address: _____
Home Tel.: _____ Work Tel.: _____ Mobile Tel.: 8024459896

Indications: _____ Medications: _____
Location: _____ Procedure Type: _____

Referring Physician: _____
Attending Phy: DR. THIRUPURASUNDARI Target HR: 162 bpm (85%) Reasons for end: _____
Technician: ANBARASI SISTER Max HR(%MPHR): 168 bpm (87%) Symptoms: _____

Diagnosis: _____ Notes: _____

Conclusions: _____
TMT- Negative for inducible ischemia with 8-TAETS and 80-1.2 MAPR

Reviewed by: _____
UNCONFIRMED REPORT
Signed by: _____ Date: _____
*DR. M. C. ARUNACHANDRAN, M.D., D.A.
Reg. No. 1319,
FERTILITY CENTRE AND HOSPITAL
43/21, Devanahalli Street,
Vedhachari Nagar,
Chengalpet - 603 001*

Exam Summary

MRS.DIVYA LOGESH

Summary
 Exercise Time: 07:16
 Leads with 100uV ST: II, III, aVF, V2, V4, V5, V6
 PVCs: 5

Max Values
 Speed: 3.4 MPH
 Grade: 14 %
 METs: 8.7
 HR*BP: 15100 BPM * mmHg
 ST/HR Index: 2.28 uV/bpm in II at 04:40

HR: 168 BPM
 SBP: 100/70 mmHg
 DBP: 100/70 mmHg
 87% of MPHR (191 bpm)

Max ST
 ST elevation: 1.1 mm in V2 at 08:10
 ST depression: -1.8 mm in II at 07:10

Max ST Changes
 ST elevation change: 0.5 mm in aVL at 07:10
 ST depression change: -1.9 mm in II at 07:10

MINUTE SUMMARY
 ST measurement based on J+60ms

	Speed (MPH)	Grade (%)	HR (BPM)	BP (mmHg)	METs	HR*BP	I	II	III	aVR	aVL	aVF	V1	V2	V3	V4	V5	V6
BP			87	90/60		7830												
Supine	0.0	0.0	82															
Standing	0.0	0.0	94															
START EXE	0.0	0.0	94															
EXE 00:00	1.7	10.0	87															
EXE 01:00	1.7	10.0	113		2.2													
EXE 02:00	1.7	10.0	128		3.4													
EXE 02:15	1.7	10.0	128	90/70	3.6	11520												
EXE 03:00	2.5	12.0	132		4.6													
EXE 04:00	2.5	12.0	141		5.8													
EXE 05:00	2.5	12.0	151		7.0													
EXE 05:08	2.5	12.0	151	100/70	7.0	15100												
EXE 06:00	3.4	14.0	148		7.3													
EXE 07:00	3.4	14.0	166		8.5													
EXE 07:16	3.4	14.0	168		8.7													
REC 00:43	1.5	0.0	148		7.7													
REC 01:43	1.5	0.0	111		6.5													
REC 02:43	1.5	0.0	103		5.3													
REC 03:43	1.5	0.0	95		4.1													
REC 04:43	1.5	0.0	99		2.9													
REC 05:43	1.5	0.0	93		2.2													
END REC	1.5	0.0	89		2.2													

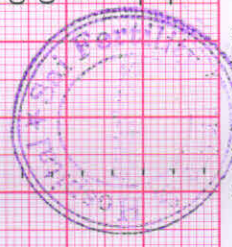

Hospital name here...

Rate/BP/Workload Trends

MRS. DIVYA LOGESH

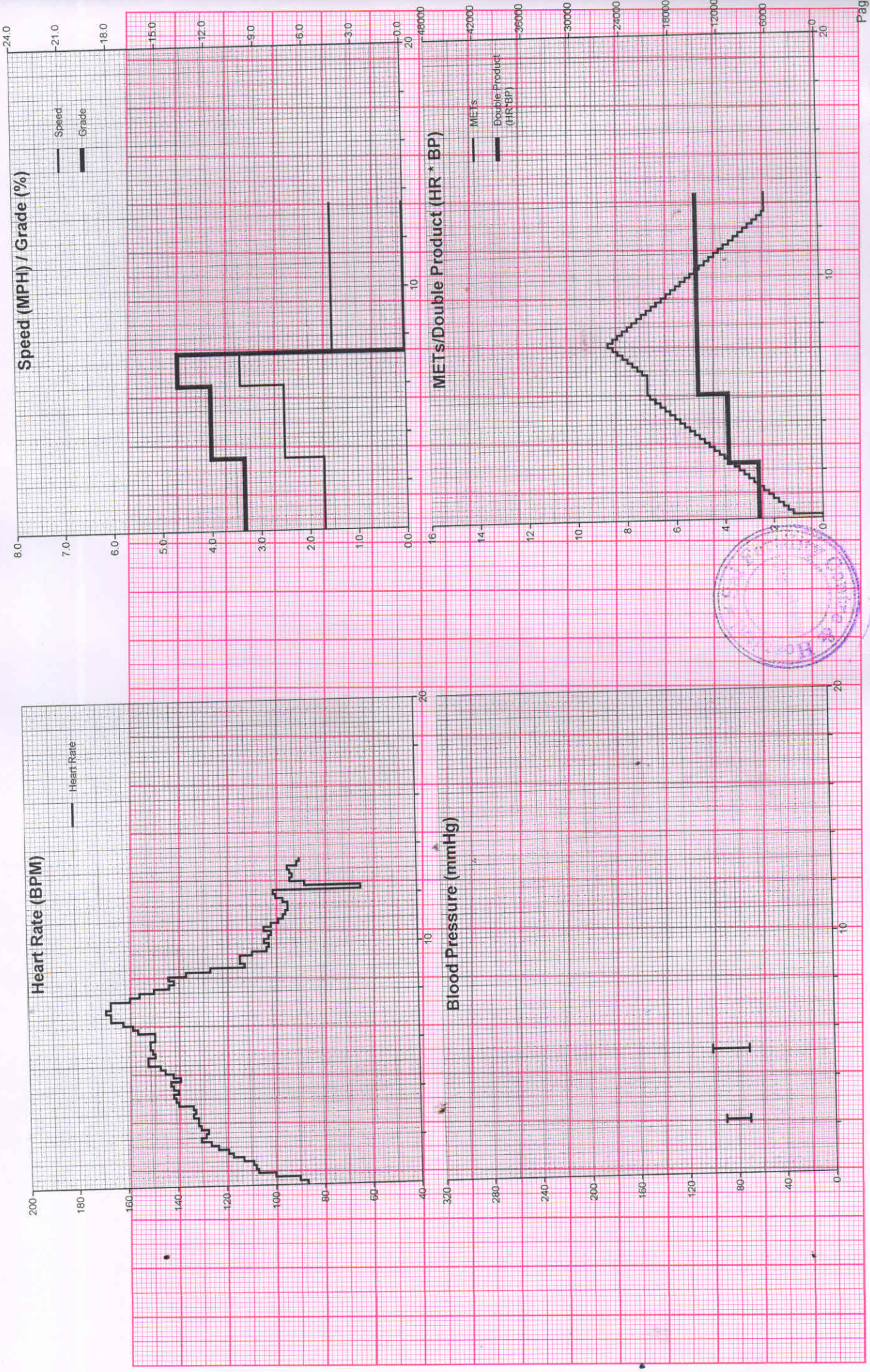

ST Level Trends

ST measurement based on J+60ms (mm)

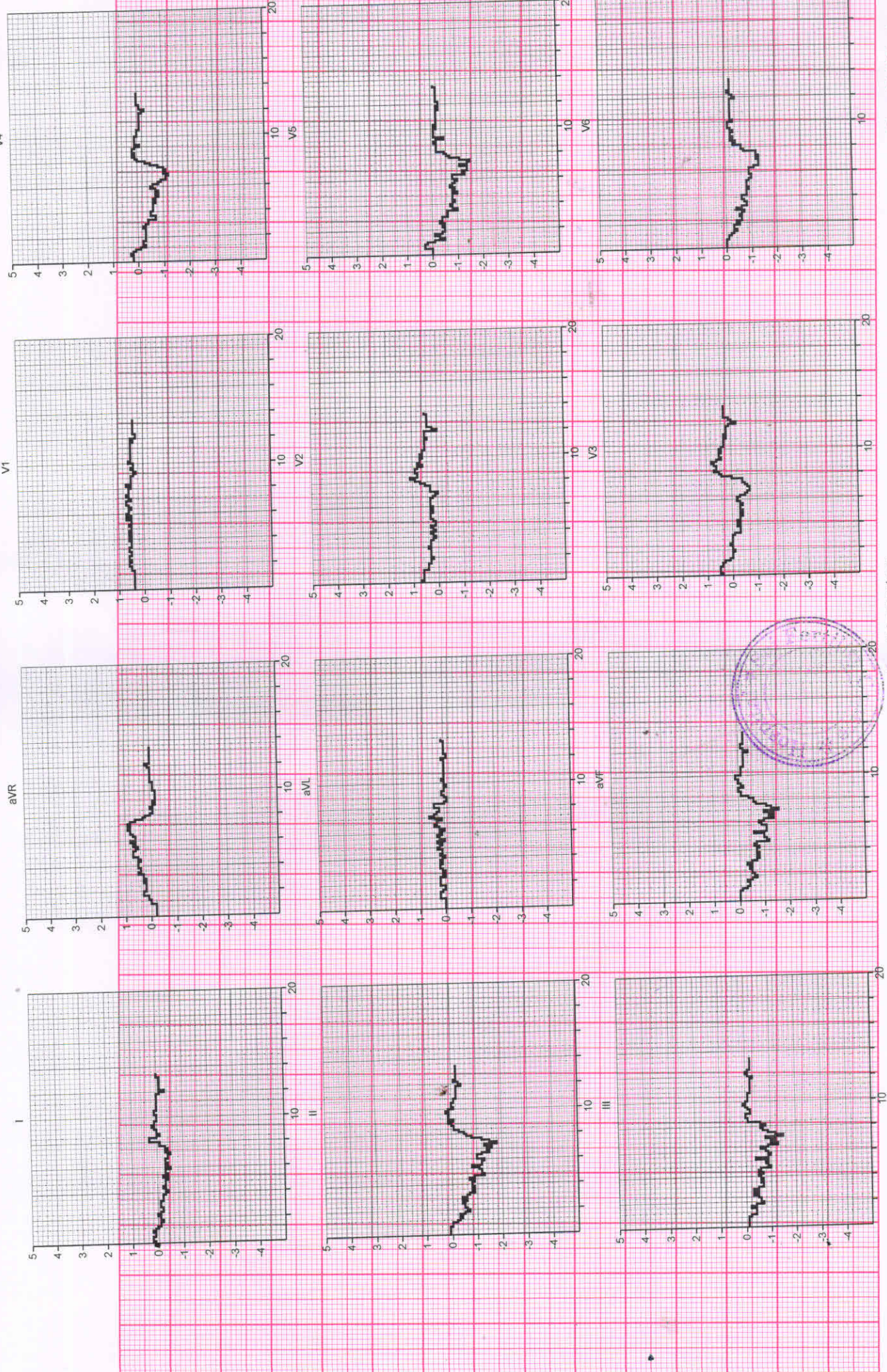

ST Slope Trends

ST measurement based on J+60ms (mV/s)

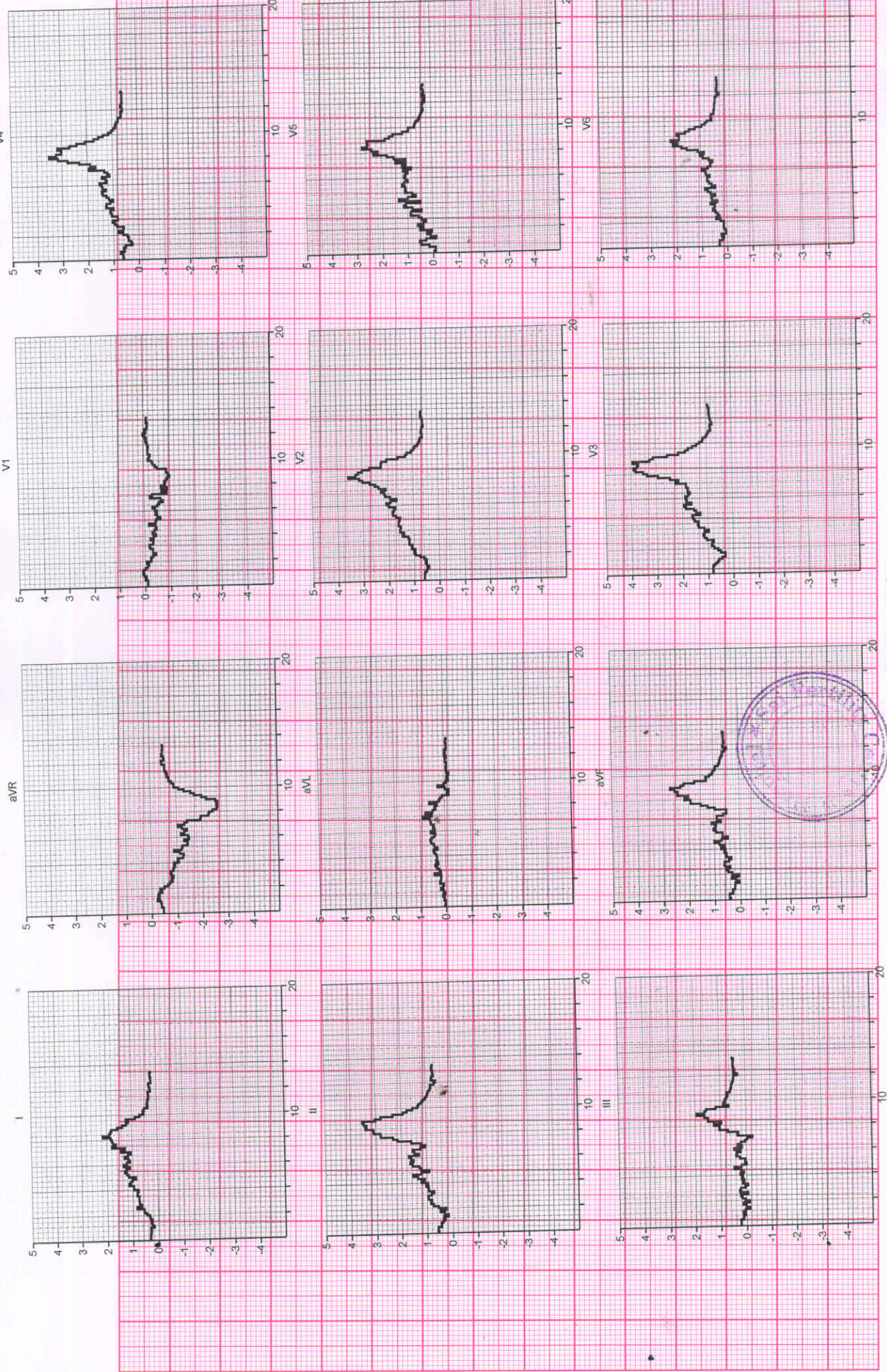

MRS.DIVYA LOGESH

Bruce

Exam Start: 3/26/2022 11:17:47 AM
Event Time: 3/26/2022 11:27:15 AM
Date of Birth:
Gender: Female

07:10 EXER 3.4 MPH HR: 168
01:10 STAGE 3 14 % BP: 100/70
EXER 05:08

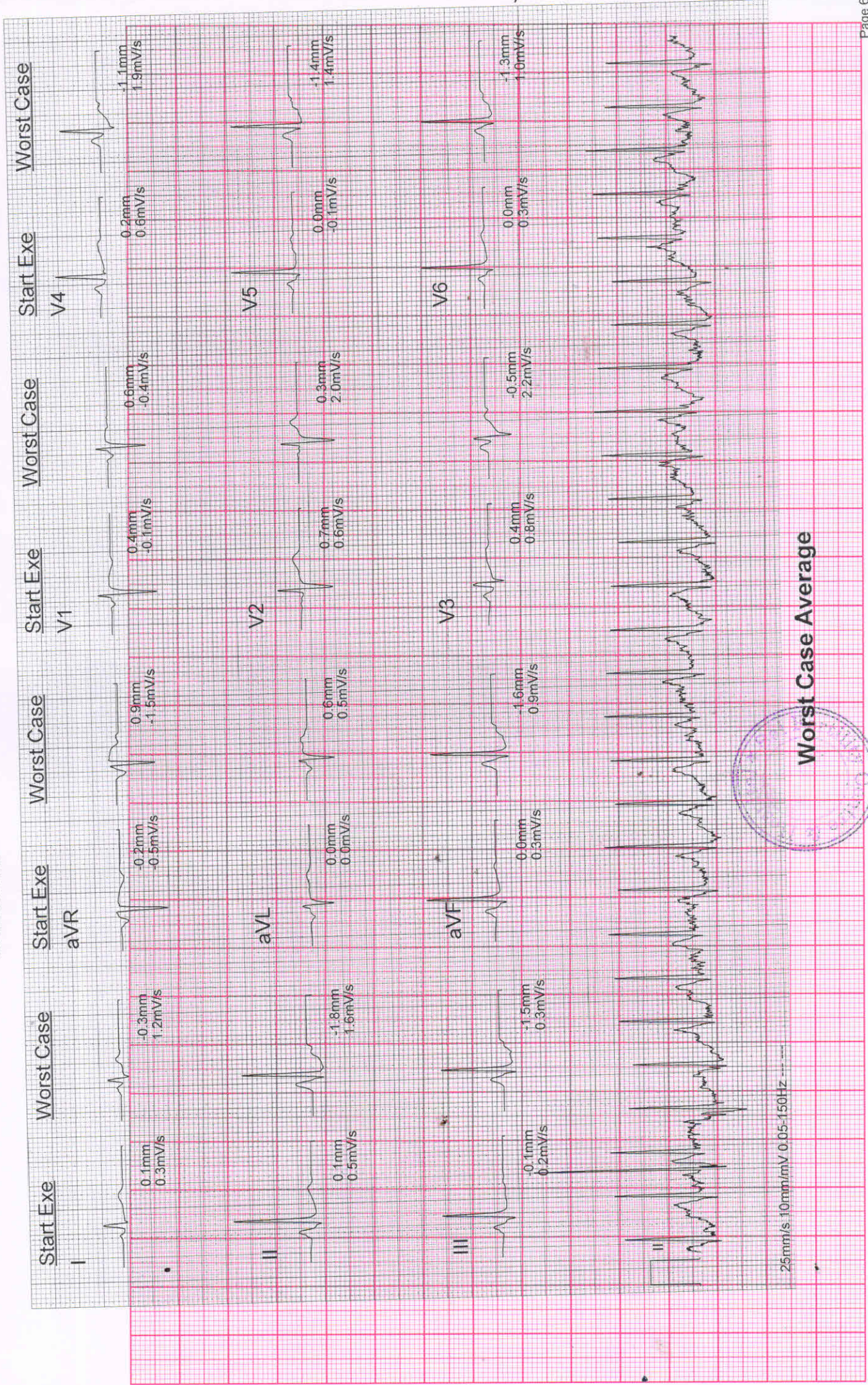

Periodic Averages

MRS. DIVYA LOGESH

BY MINUTE: ST measurement based on J+ 60 ms (mm)
25mm/s 10mm/mV

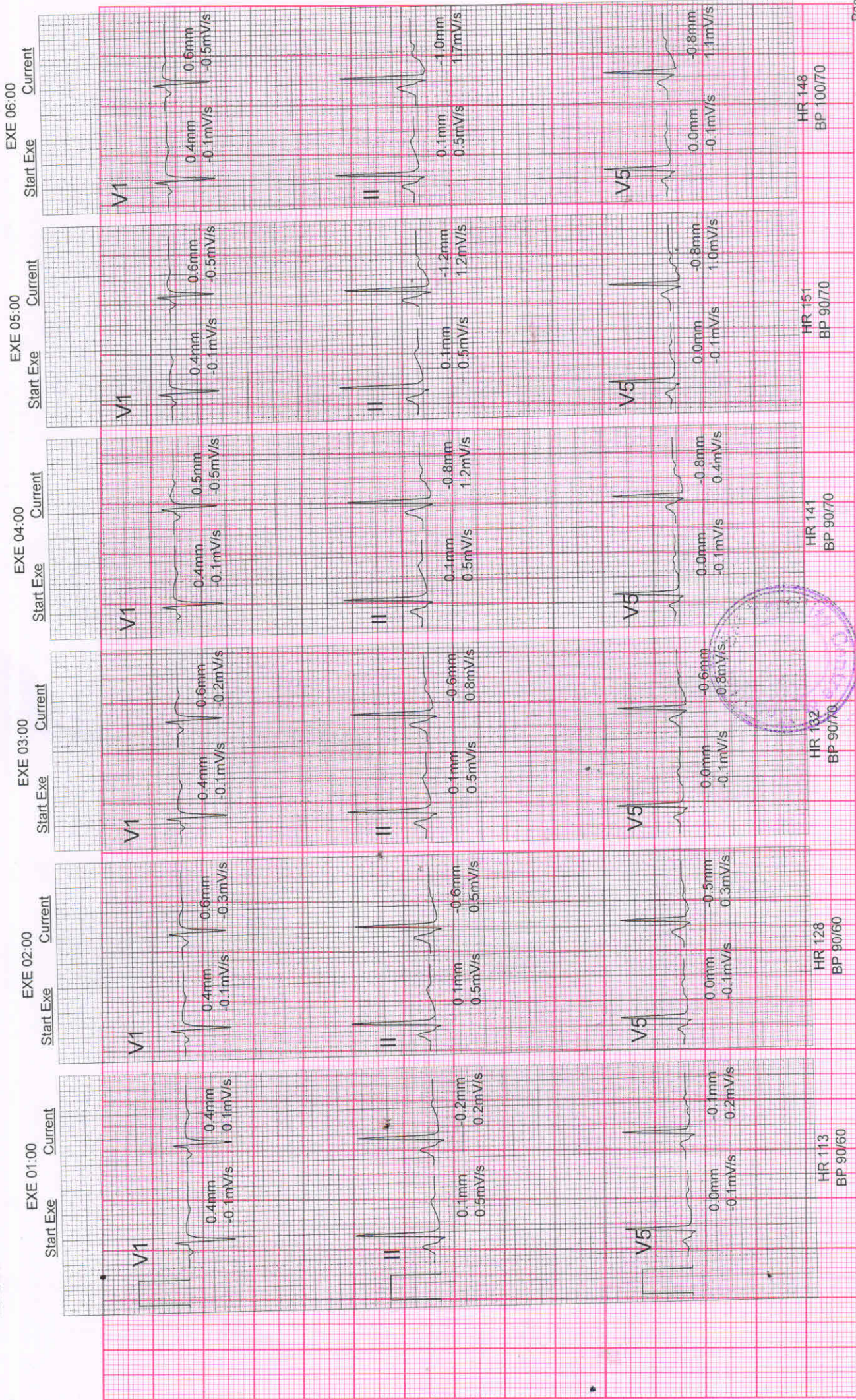

Periodic Averages

MRS. DIVYA LOGESH

[...Average QRS By Minute continued]
25mm/s 10mm/mV

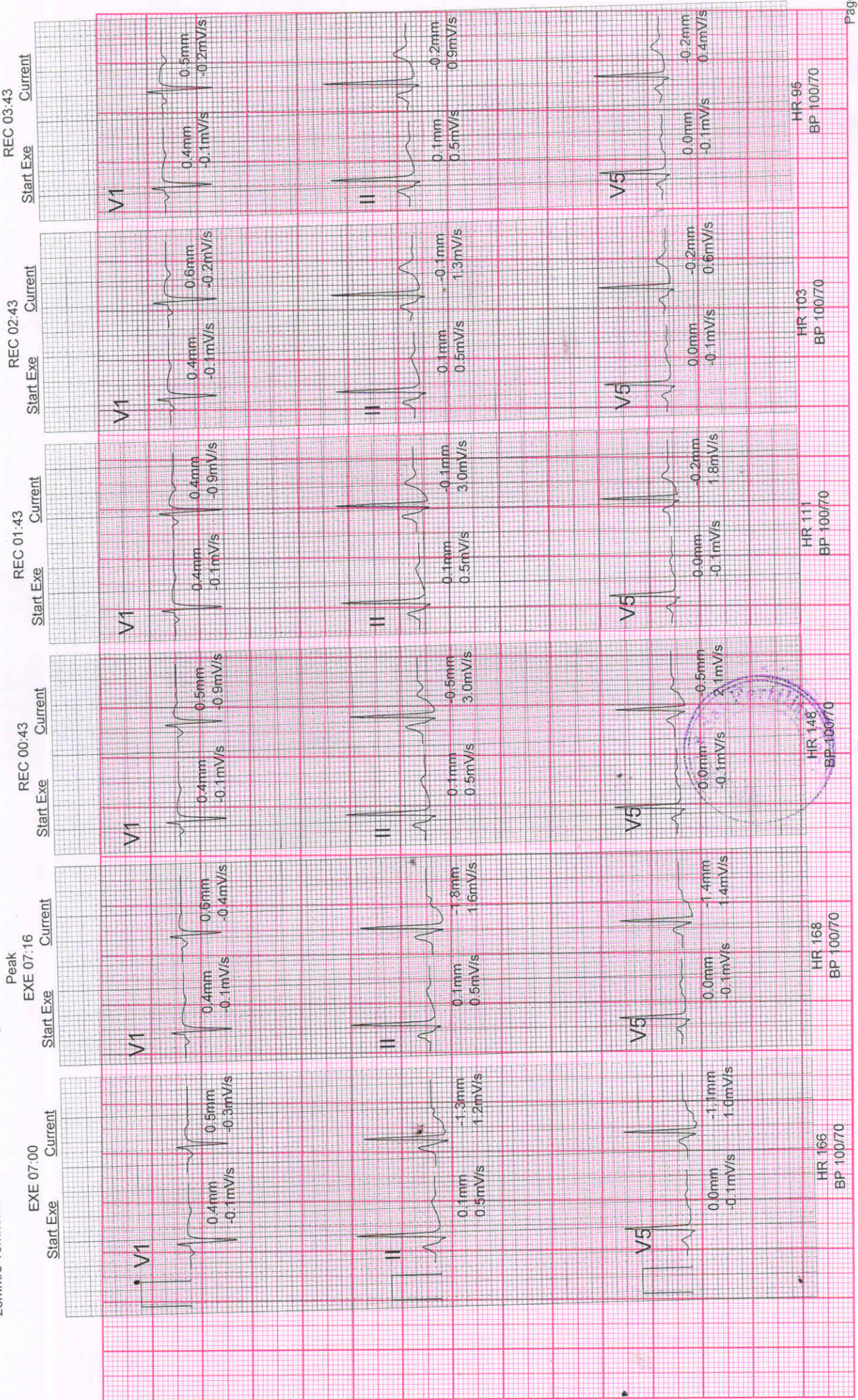

Periodic Averages

MRS.DIVYA LOGESH

[... Average QRS By Minute continued]
25mm/s 10mm/mV

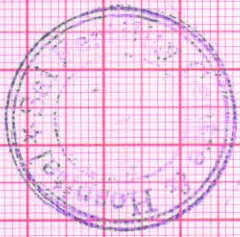
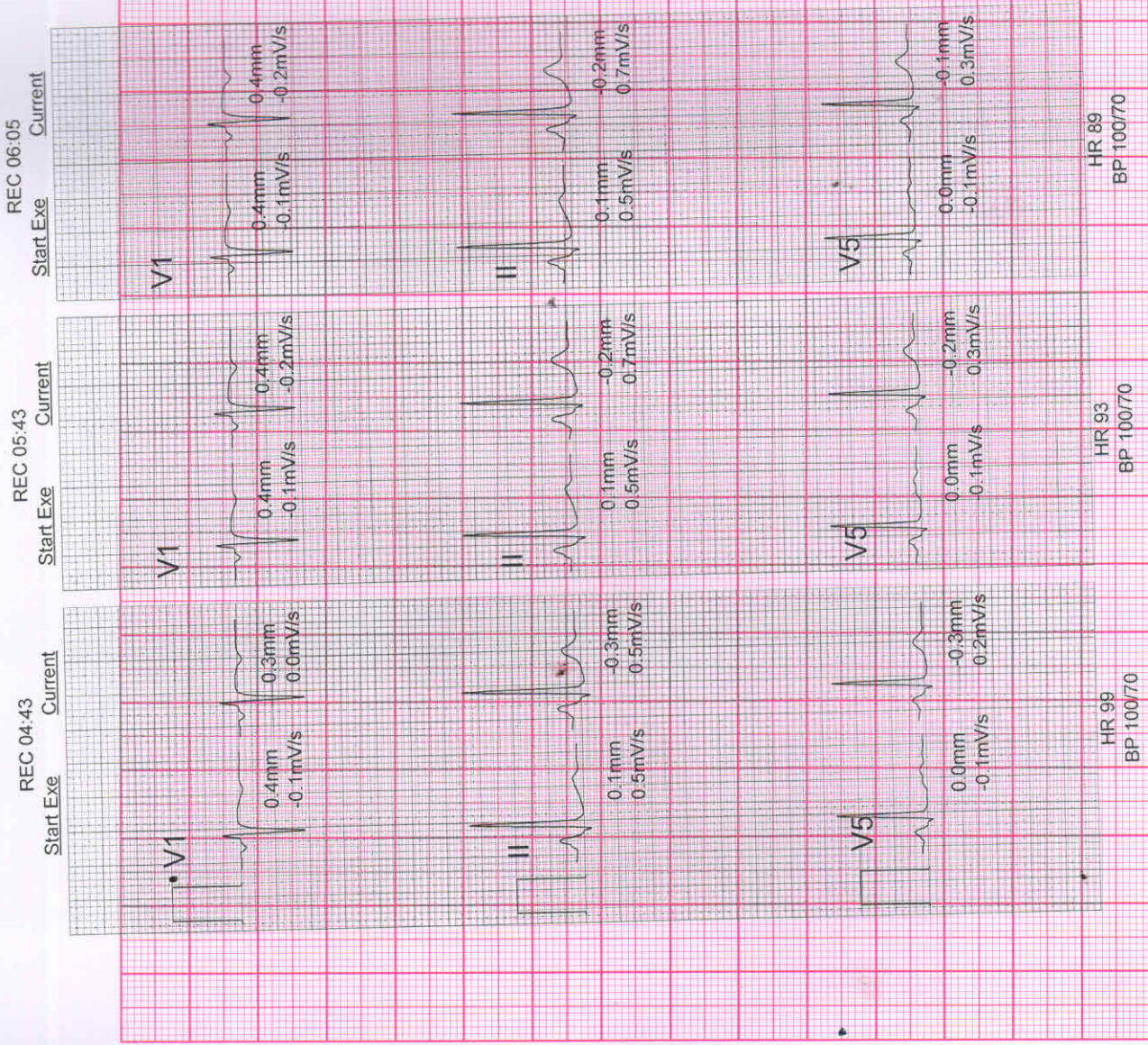

MRS.DIVYA LOGESH

Bruce

Exam Start: 3/26/2022 11:17:47 AM
Event Time: 3/26/2022 11:27:22 AM
Date of Birth:
Gender: Female

07:16 EXER 3.4 MPH HR: 168
01:16 STAGE 3 14 %
EXER 05:08

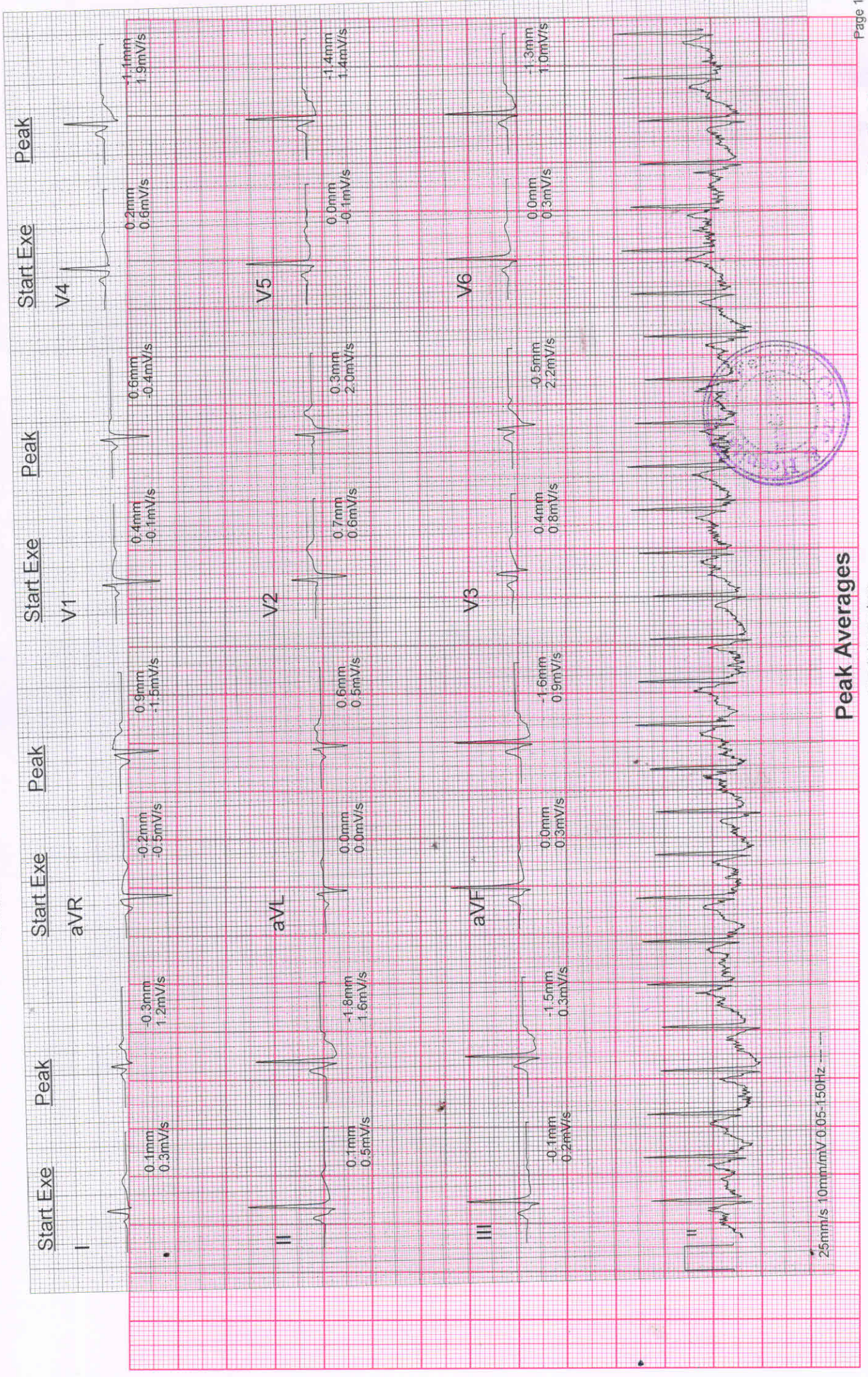

25mm/s 10mm/mV 0.05-150Hz

Peak Averages

MRS.DIVYA LOGESH

Bruce

Exam Start: 3/26/2022 11:17:47 AM
Event Time: 3/26/2022 11:18:33 AM
Date of Birth:
Gender: Female

Vent. Rate: 79 BPM
PR int: 123 ms
QRS dur: 90 ms
QT/QTc: 374/408 ms
P-R-T axes: 72 78 56

SINUS RHYTHM WITH SINUS ARRHYTHMIA
NORMAL ECG
UNCONFIRMED REPORT

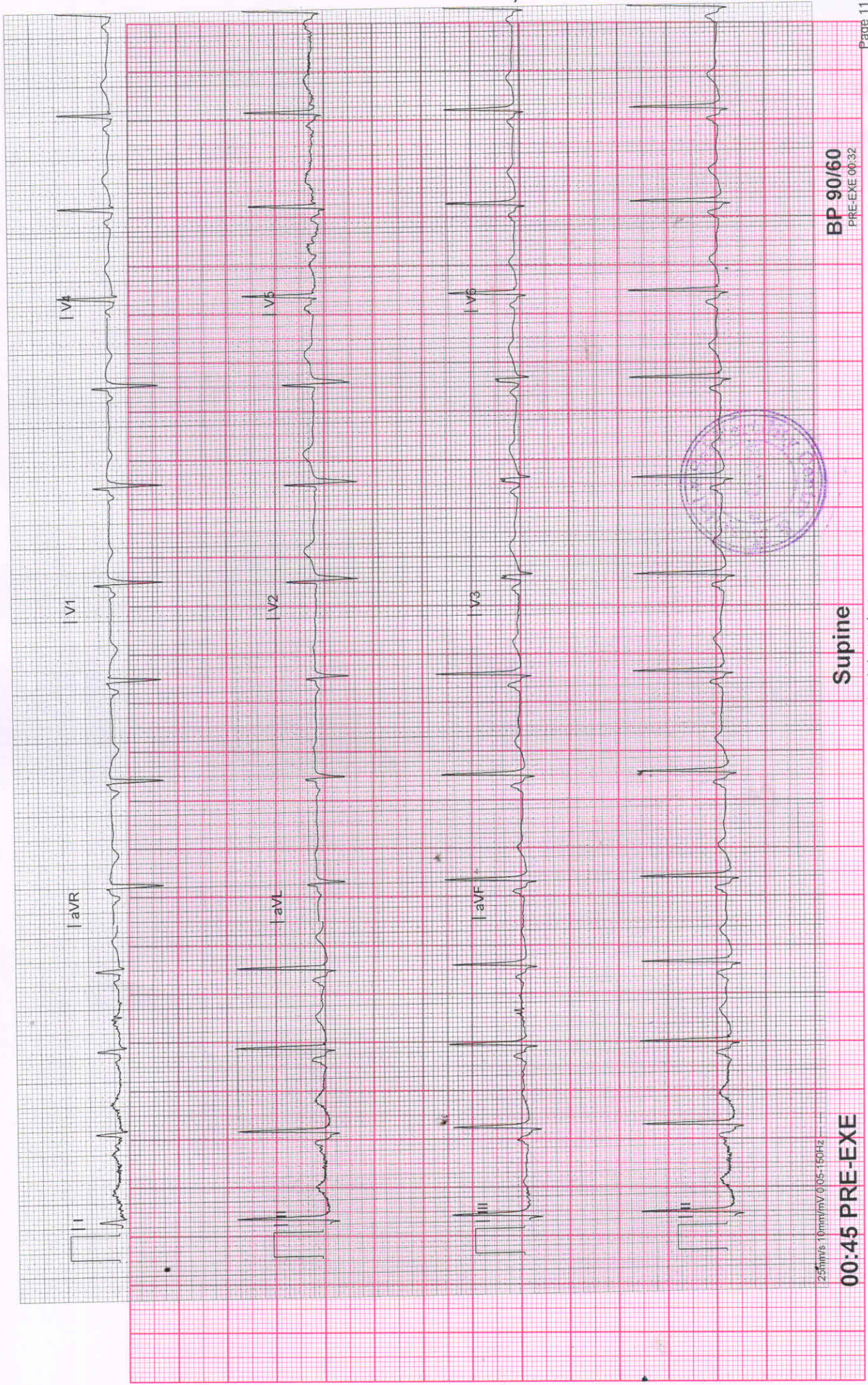

25mm/s 10mm/mV 0.05-150Hz

00:45 PRE-EXE

BP 90/60
PRE-EXE 00:32

Supine

XScribe 6.2.4.56057

Hospital name here...

Micro Med Charts

Page 11

MRS.DIVYA LOGESH

Bruce

Exam Start: 3/26/2022 11:17:47 AM
Event Time: 3/26/2022 11:19:22 AM
Date of Birth:
Gender: Female

0 MPH
01:35 PRE-EXE 0 %
HR 94
BP 90/60
PRE-EXE 00:32

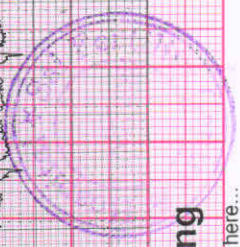
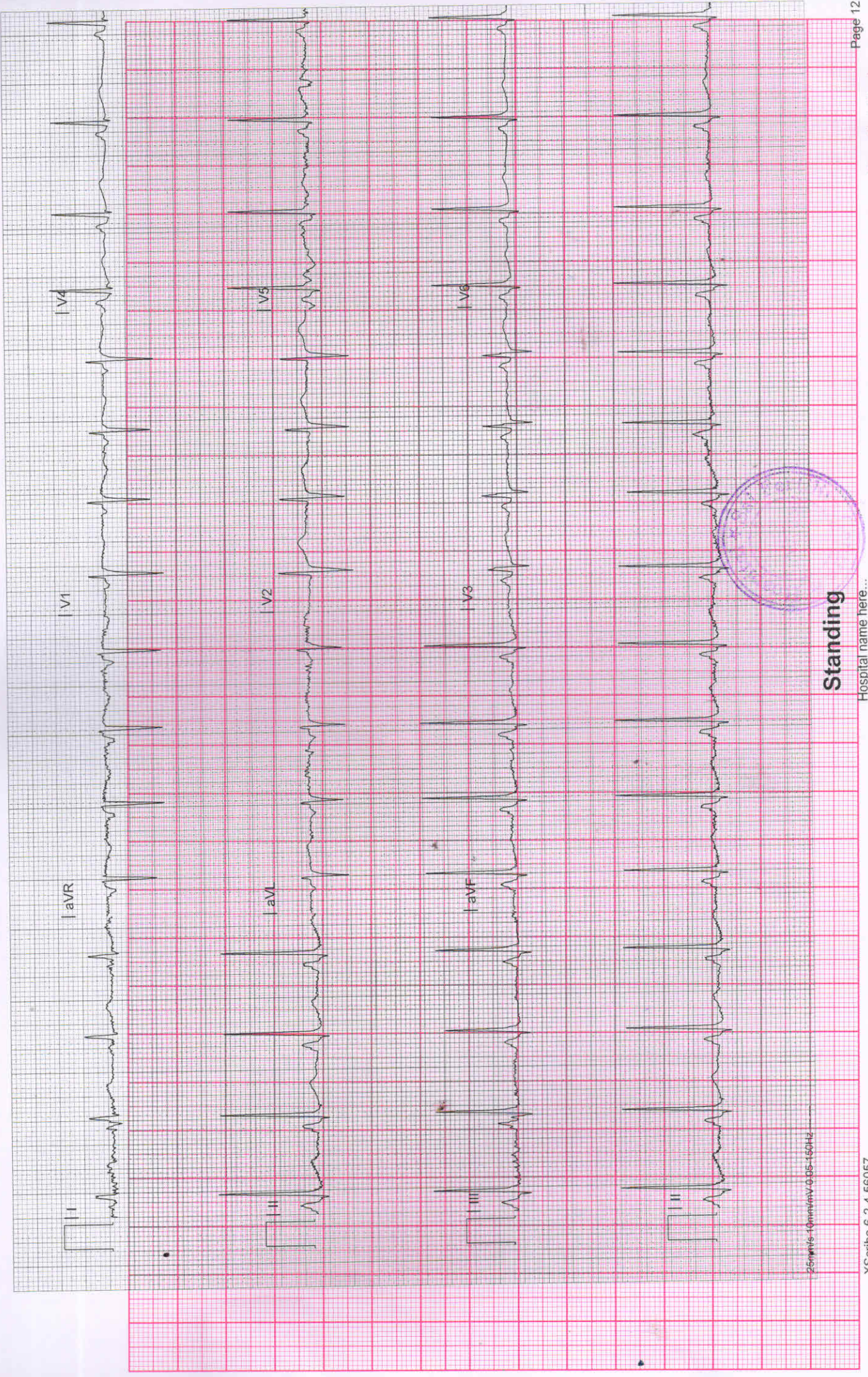

Standing

MRS.DIVYA LOGESH

Bruce

Exam Start: 3/26/2022 11:17:47 AM
Event Time: 3/26/2022 11:23:04 AM
Date of Birth:
Gender: Female

02:59 EXER 1.7 MPH HR 132
02:59 STAGE 1 10 %
EXER 02:15

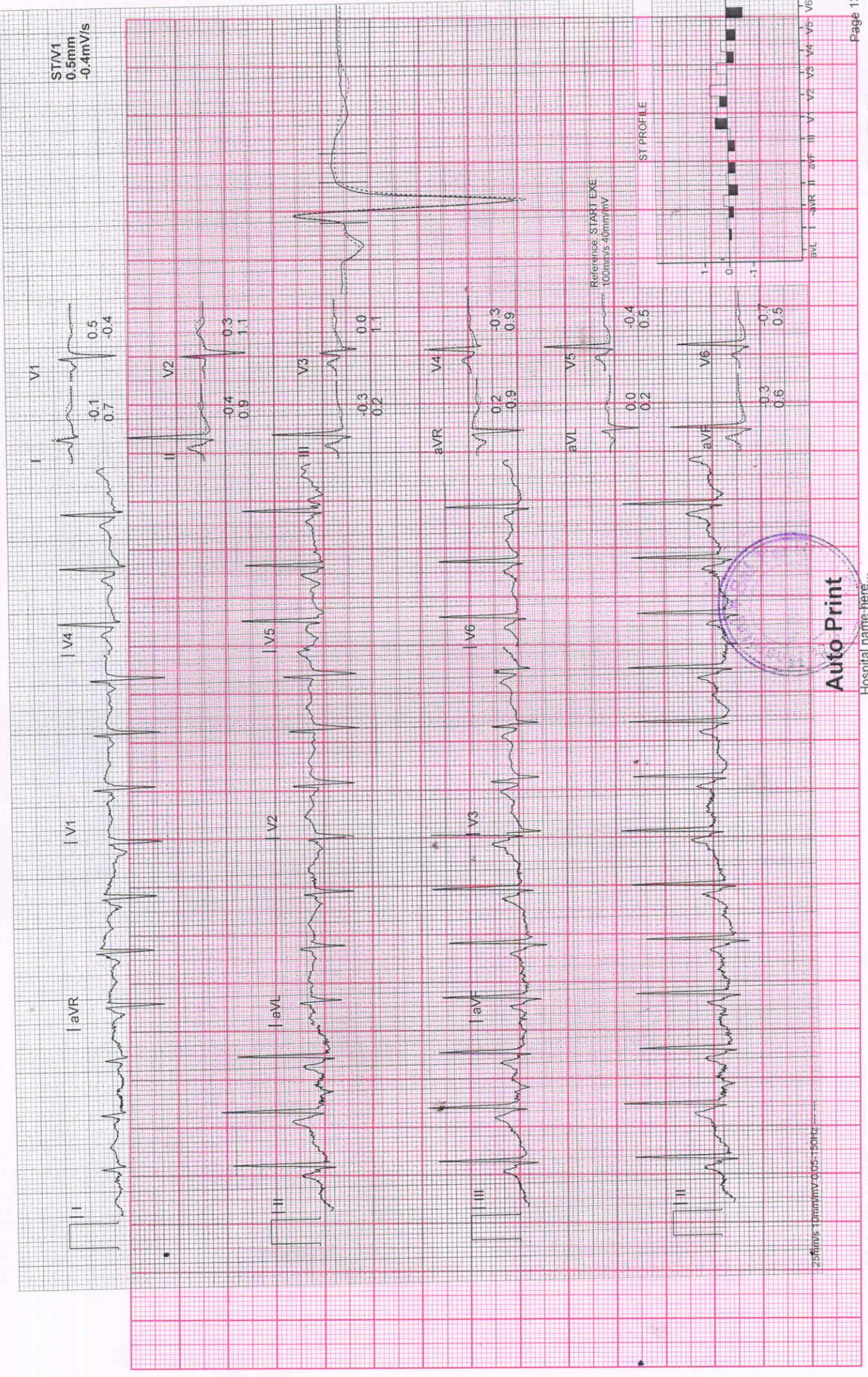

Auto Print
Hospital name here...

MRS.DIVYA LOGESH
Bruce
Gender: Female

Exam Start: 3/26/2022 11:17:47 AM
Event Time: 3/26/2022 11:26:04 AM
Date of Birth:
Gender: Female

05:59 EXER 2.5 MPH HR 148
02:59 STAGE 2 12 % BP 100/70
EXER 05:08

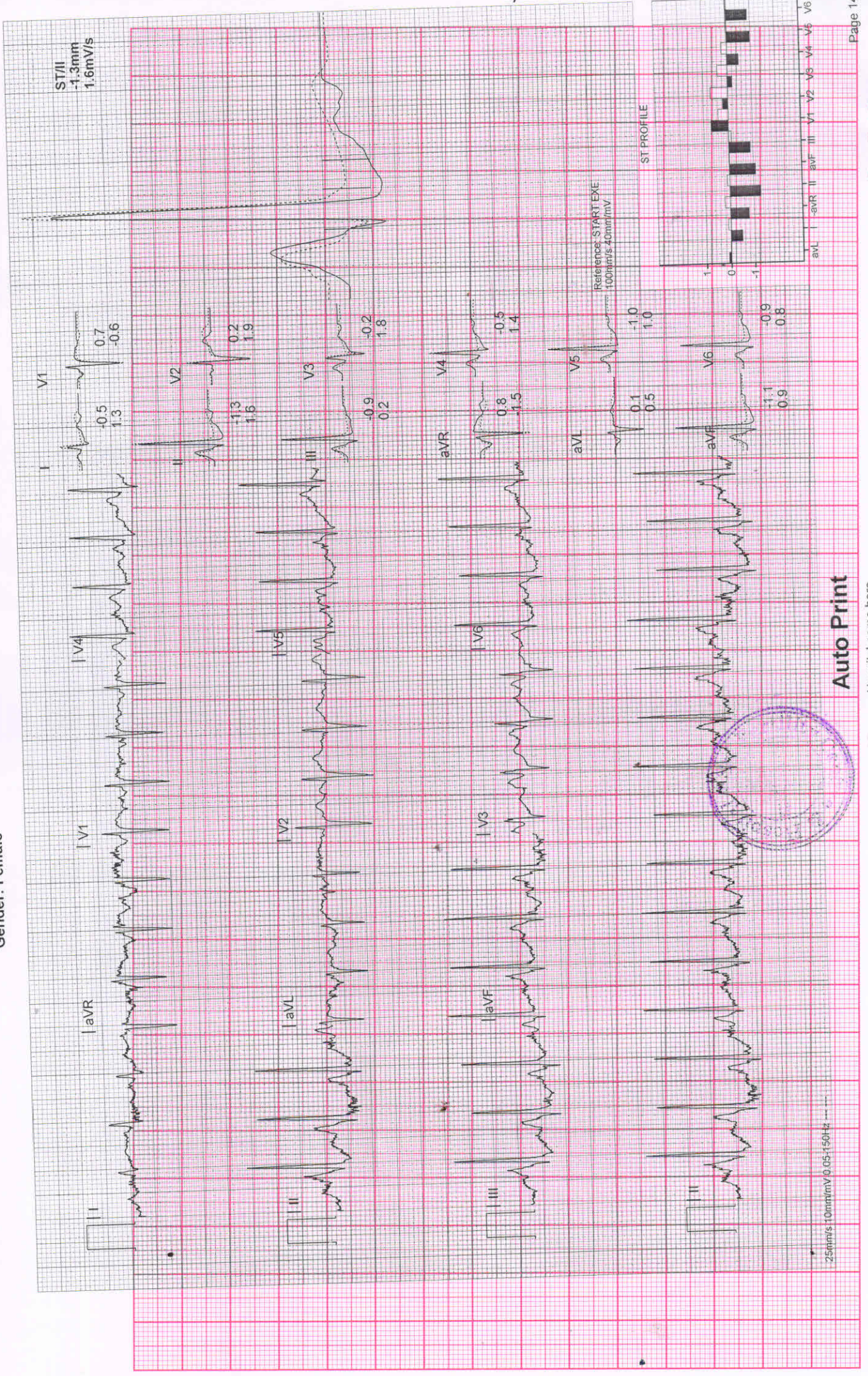

MRS.DIVYA LOGESH

Bruce

Exam Start: 3/26/2022 11:17:47 AM
Event Time: 3/26/2022 11:27:22 AM
Date of Birth:
Gender: Female

07:16 EXER 3.4 MPH HR 168
01:16 STAGE 3 14 %

EXER 05:08

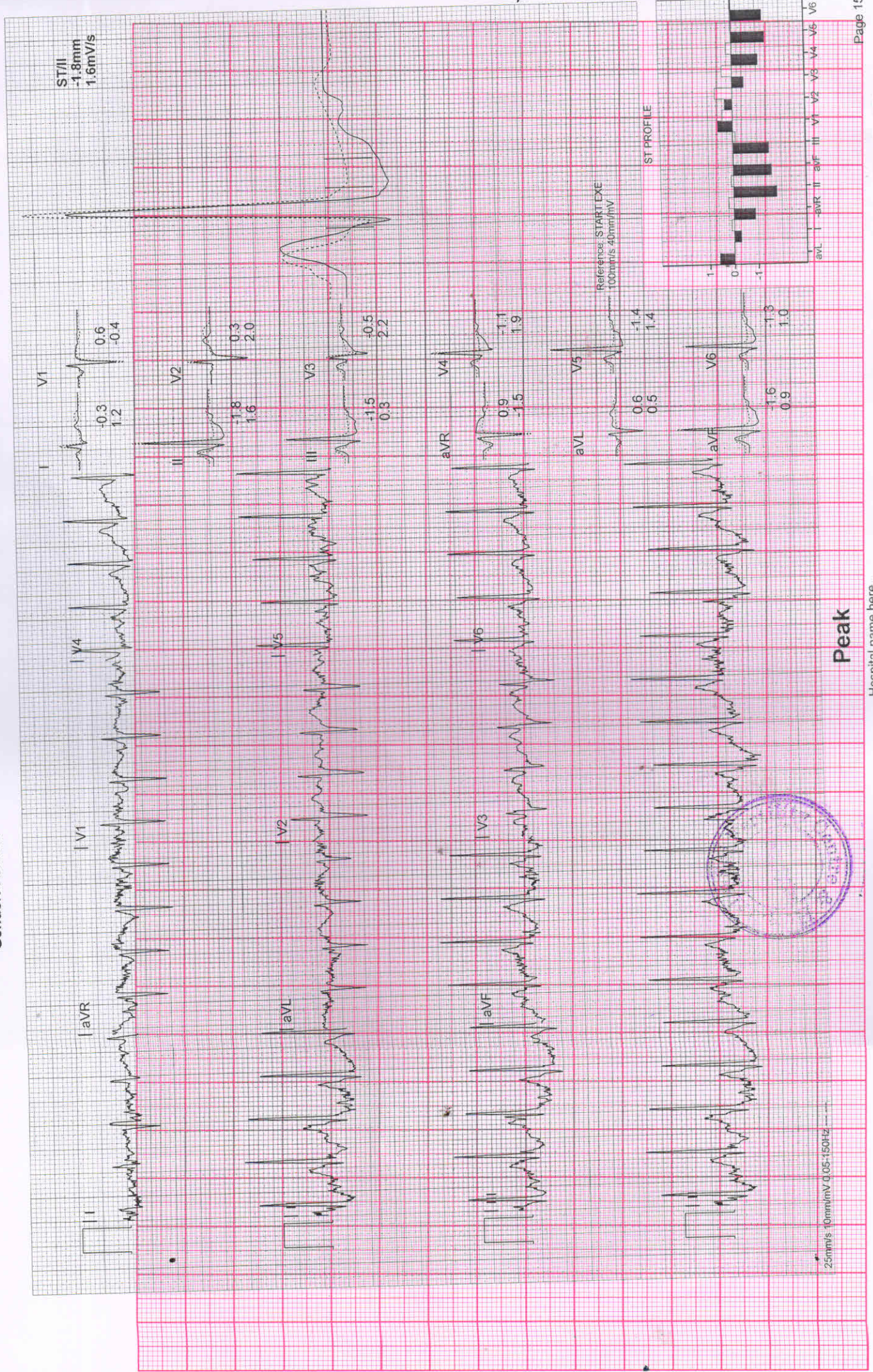

MRS.DIVYA LOGESH

Bruce

Exam Start: 3/26/2022 11:17:47 AM
Event Time: 3/26/2022 11:27:52 AM
Date of Birth:
Gender: Female

07:16 EXER 1.5 MPH HR 154
00:30 REC 0 % EXER 05:08

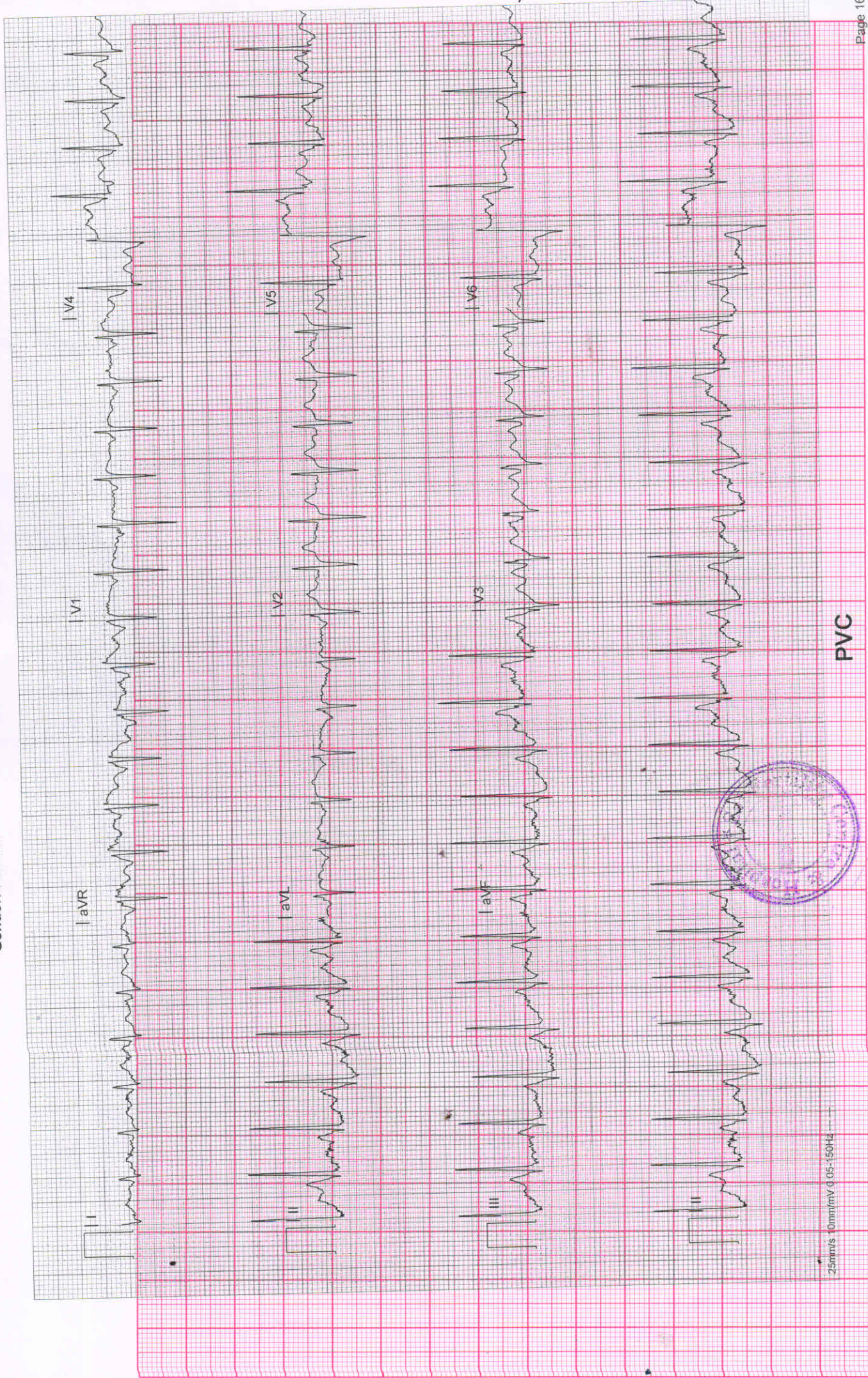

25mm/s 10mm/mV 0.05-150Hz

PVC

MRS.DIHYA LOGESH

Bruce

Exam Start: 3/26/2022 11:17:47 AM
Event Time: 3/26/2022 11:32:37 AM
Date of Birth:
Gender: Female

07:16 EXER 1.5 MPH HR 92
05:15 REC BP 100/70
EXER 05:08

STV1
0.4mm
-0.2mV/s

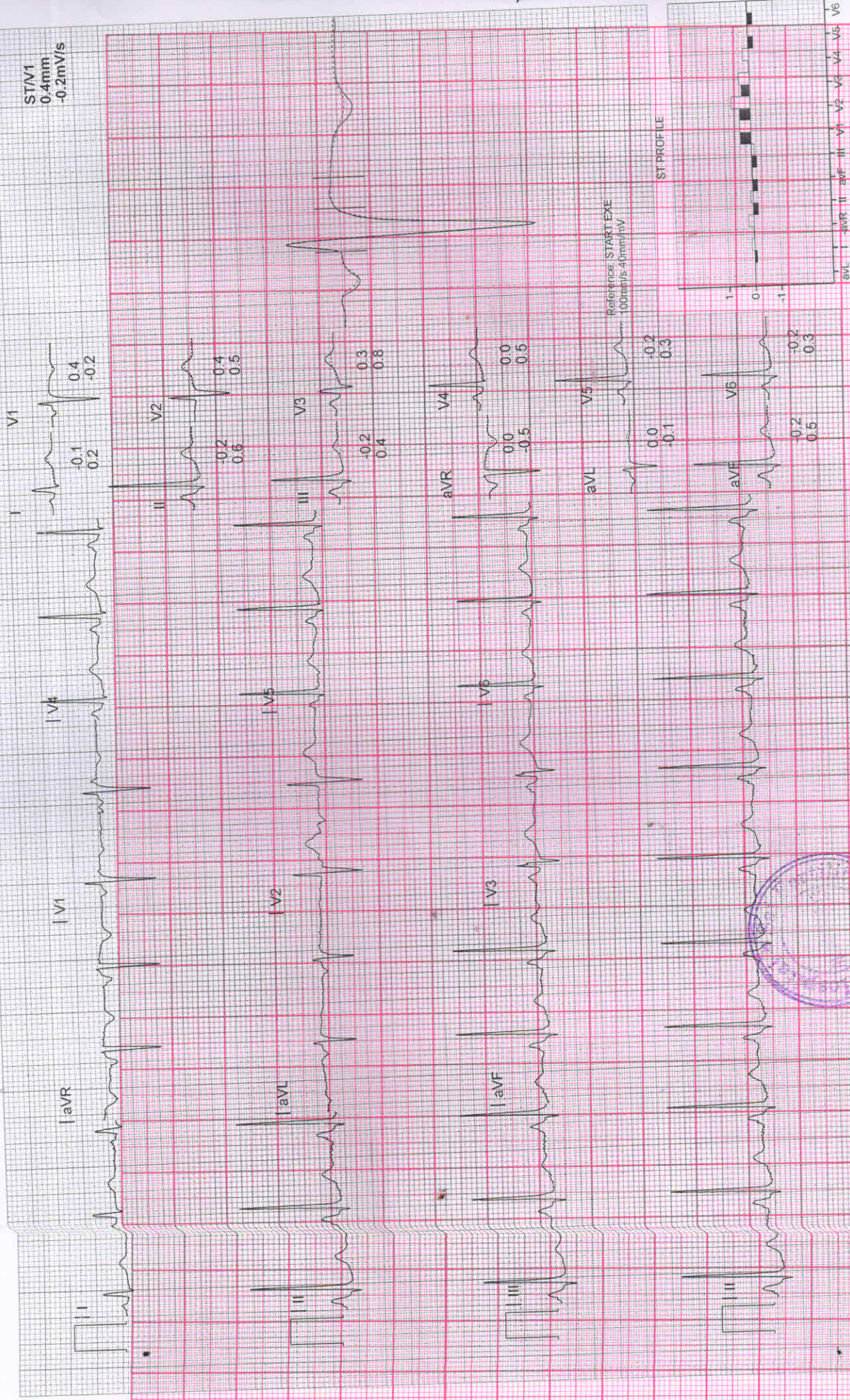

12 Lead Report

Hospital name here...

BALAJI HOSPITAL

14, Varadhanar Street, Vedhachala Nagar, Chengalpattu - 603 001.
Phone : 044 - 27428444

EYE CERTIFICATE

1. Name..... Divya
2. Designation..... 3. Badge No.....
4. Department / Branch.....
5. Signature of Person Examined : 

		Right Eye	Left Eye
1.	Distant vision without glasses	b/b	b/b
2.	Distant vision with glasses	—	—
3.	Nature of Defect & Amount of Correction	—	—
4.	Near Vision	N6	N6
5.	Squint or any morbid conditions of the eyes or the lids	—	—
6.	Binocular Vision	Present	Present
7.	Field of Vision	Normal	Normal
8.	Colour Vision	Normal	Normal
9.	Fundus Appearance	Normal	Normal
10.	Standard of Visionn	good	good

With regard to his vision Sri.....
is / is not fit for driving heavy vehicles.

Date : 26/3/22

Consultant : OPTHALMOLOGIST,
Cornea Consultant
Regd. No. 58858
Balaji Hospital, Chengalpattu

26/3/2022

FROM

DHIVYA'S

BOB EMPLOYEE (DS172659)

MADURANTAKAM

TO

SAI HOSPITAL

MADURANTAKAM,

Dear Sir/Madam,

I'm not willing to perform the
Stool Test which is included in the
Master Health Check up Package.

Thanking you

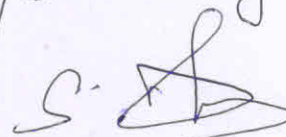
Yours Truly
S. 

9677937966

(DHIVYA'S)

PATIENT NAME : MRS.DIVYA
AGE : 29/FEMALE
DATE : 26.03.2022
UHID NO : 69081

X RAY CHEST PA VIEW

Trachea is in the midline.

Mediastinal and cardiac silhouette appears normal.

Cardio thoracic ratio is within normal limits.

Costo phrenic and cardio phrenic angles are free on both sides.

No abnormal radio opacity seen in the lung fields.

Both hilar and parenchymal vasculature appears normal.

Both domes of diaphragm show normal convexity and seen at appropriate levels.

Visualised bones of thoracic cage appear normal.

Superficial soft tissue shadows appear normal.

IMPRESSION.

➤ **No significant abnormality detected.**



Dr. M. Kumara Sampath
Dr.M. KUMARA SAMPATH. DNB (RD),
CONSULTANT RADIOLOGIST

M. C. Arumugam
M. C. ARUMUGAM, M.D., D.A.,
Reg. No. 01319,

SAI FERTILITY CENTRE AND HOSPITAL
43/21, Devarajana Street,
Vedhachalam Nagar,
Chengalpattu - 603 001

43/21, Devarajana St, Vedhachalam Nagar (Behind New Bus Stand), Chengalpattu - 603 001.

+91 91000 96000 care@saimultispeciality.com
044 2742 4444 www.saihospitalchengalpattu.com

