

Name of Doctor / Employee / Insurance Company : met, wheel
Location / Address : B+D
Insurance / Policy Number : _____

Date & Time of Sample Collection : _____
Type of Sample : Blood / Serum

Requested : PPBS



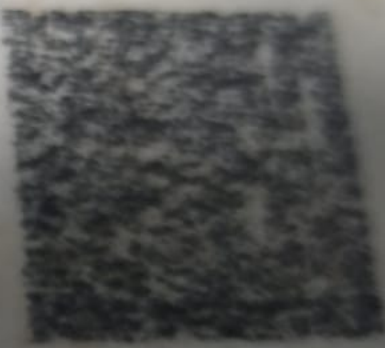

भारतीय विशिष्ट पहचान प्राधिकरण
UNIQUE IDENTIFICATION AUTHORITY OF INDIA

सूचना :
डी/ए. श्रीजु कोम्प. गाला टाइप, गवर्मेन्ट
वसाहतपासे, रामनगर, रान्देर, सुरत,
गुजरात - 395005

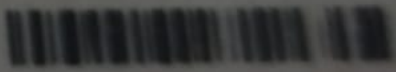

Address :
D 8, SHREEJI COMP. GALA TYPE, NEAR
GOVT QUA., RAMNAGAR, RANDER, Surat,
Gujarat - 395005



1800 300 1947

help@uidai.gov.in

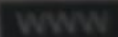
www.uidai.gov.in

P.O. Box No. 1947,
Bengaluru-560 001

Sample / Post-Prandial Sample / Random Sample
Collection : PPBS



krupal n patel
05.10.2022 09:07:45

Name of Doctor / Employee / Insurance Company : _____
Location / Address : _____
Insurance / Policy Number : _____

B+B

Date & Time of Sample C
Type of Sample : Blood



भारत सरकार
GOVERNMENT OF INDIA



पटेल कृपालकुमार नवनीतभाई
Fateel Krupalkumar Navnitbhai
पं.नम. तारीख/DCIB: 26/10/1994
पुरुष/ MALE



Test Requested :

PPBS

8522 1925 0529

VID : 9135 2036 3386 3074

મારે આધાર, મારી ઓળખ

Sample / Post-Prandial Sample / Random Sample
Time of collection : _____

Patient's Relevant Medical & Drug History : _____

Paid Amount : _____

REVIVAL DIAGNOSTICS



HEALTH CHECK-UP SUMMARY

Name: Kevalkumar Patel

Date: 05/10/2022

Email ID:

Sex: Male Age: 27 Years Contact No: 7405124677 Remarks:

Under-weight	<u>—</u>
Normal	<u>✓</u>
Over-weight	<u>—</u>

i> BMI

Height (in Cm): <u>168</u>	Weight (in Kg): <u>62</u>	BMI: <u>22</u>
----------------------------	---------------------------	----------------

ii> Blood Pressure & Pulse

110/72 mmHg
62/min.

If high or low, whether the person is on medication: YES / (NO)

iii> Blood Tests & Lung Function Remarks

RS
CVS
CVS } (NO)

If abnormal, whether the person is on medication: YES / (NO)

iv> Eye Test Remarks

Eye test (R) 6/6 (L) 6/6
Color Vision: (A)

v> Heart Disease

Whether any specific heart ailment detected (ECG findings):
normal

vi> Any other problems needing attention / Overall Assessment:

NO

C.K. Patel
Signature of the Doctor

Dr. Chirag Patel
M.B.B.S. G-49432

Revival Diagnostic

401, Aqua Corridor,
B/s. Star Bazar, Surat-395009
Mo. 91062-28601

Keval Patel

Laboratory Test Result are Subject to technical limitation and should be clinically correlate for final diagnosis

4th Floor, Aqua Corridor, Hazira Road, Adajan Paal, Surat-395009.

0261 2747788

revivaldiagnostics.surat@gmail.com

www.revivaldiagnostics.com

This medical report is not intended for medico-legal purposes.



NAME: Kanpalkumar Patel SEX: Male
BIRTHDATE: 20/10/1994 AGE: 27

DEPARTMENT OF OPHTHALMOLOGY

EYE TEST:

1. VISION:

RIGHT EYE - 6/6
LEFT EYE - 6/6

2. COLOR VISION:

RIGHT EYE - (C)
LEFT EYE - (C)

3. FUNDUS:

RIGHT EYE - (C)
LEFT EYE - (C)

REMARKS:

Q Kanpatel

Revival Diagnostic
401, Aqua Corridor,
B/s. Star Bazar, Surat-395009
MO. 91062-28601

Ophthalmologist/Optomtrist

Laboratory Test Result are Subject to technical limitation and should be clinically correlate for final diagnosis

REVIVAL DIAGNOSTICS



Dental Assessment Form

NAME Krupalkumar Patel
AGE 27

DATE 05/10/2022
SEX Male

* CHIEF COMPLAINT

- A CLINICAL FEATURES :- normal
- 1 CAVIES :- (2)
2 MISSING TOOTH :- (1) Upper 1st molar
3 MALOCCLUSION :- (2)
4 FILLING :- (2)
- B DIAGNOSIS :- normal
- C PERSONAL HISTORY :- Hygienic
- D PROVISIONAL D/G :- (2)
- E MEDICAL HISTORY :- NO
- F FINAL D/G :- normal
- G TREATMENT PLAN :- NO

CLINT SIGN

Revival Diagnostic
401, Aqua Corridor,
DGS, Star Bazar, Surat-395009
Mo. 91062-28601

Q K N Patel

Laboratory Test Result are Subject to technical limitation and should be clinically correlate for final diagnosis



Name	KRUPALKUMAR N PATEL	Age/Gender	28Yrs/Male
Reg No.	2266/22	Receipt No	1970
Referred By	BOB - MEDI WHEEL(PKG1000240)	Mode of Payment	CREDIT
Collection Type	CENTER	Collection DateTime	05-Oct-2022 09:11 AM

BLOOD GROUP - 05102231 Released at 05-Oct-2022 09:47 AM

Parameter	Result	Biological Ref.Range	Method
-Blood Group	"B"		
-Rh Factor	POSITIVE		

CBC - 05102229 Released at 05-Oct-2022 09:45 AM

Parameter	Result	Biological Ref.Range	Method
-Haemoglobin	15.3 gm/dL	(13.5 - 18 gm/dL)	Auto
-RBC Count	5.59 mill/cumm	(4.6 - 6.2 mill/cumm)	Auto
-Total WBC Count	6200 /cumm	(4000 - 10000 /cumm)	Auto
-Platelet Count	1.95 lakh/cumm	(1.5 - 4.5 lakh/cumm)	Auto

Blood Indices

-HCT	49.9 %	(40 - 55 %)	Auto
-MCV	89.1 fl	(80 - 92 fl)	Auto
-MCH	27.3 pg	(27 - 31 pg)	Auto
-MCHC	30.7 gm/dL	L (32 - 36 gm/dL)	Auto
-RDW	13.9 %	(11 - 15 %)	Auto

Diff WBC Count

-Polymorphs	57 %	(40 - 80 %)	Microscopically
-Lymphocytes	38 %	(20 - 40 %)	Microscopically
-Eosinophils	03 %	(1 - 6 %)	Microscopically
-Monocytes	02 %	(2 - 7 %)	Microscopically
-Basophils	00 %	(0 - 1 %)	Microscopically
-PLATELET ON SMEAR	Adequate		Microscopically
-MALARIAL PARASITES	Malarial Parasites Not Detected		Microscopically

[Test performed on Fully Automated Hematology Analyzer ERBA H-360]

Revival Diagnostic
401, Aqua Corridor,
B/s. Star Bazar, Surat-395009.
Mo. 91062-28601

Dr. Mihir Icecreamwala
M.B.B.S., DPB.(PATH AND BACT)

Laboratory Test Result are Subject to technical limitation and should be clinically correlate for final diagnosis

REVIVAL DIAGNOSTICS



Name	KRUPALKUMAR N PATEL	Age/Gender	28Yrs/Male
Reg No.	2266/22	Receipt No	1970
Referred By	BOB - MEDI WHEEL(PKG10000240)	Mode of Payment	CREDIT
Collection Type	CENTER	Collection DateTime	05-Oct-2022 09:11 AM

ESR - 05102229 Released at 05-Oct-2022 09:46 AM

Parameter	Result	Biological Ref.Range	Method
-E.S.R	02 mm/hr	(1 - 10 mm/hr)	



Revival Diagnostic

401, Aqua Corridor,
B/s. Star Bazar, Surat-395009.
Mo. 91062-2860

Dr. Mihir Icecreamwala
M.B.B.S., DPB.(PATH AND BACT)

Laboratory Test Result are Subject to technical limitation and should be clinically correlate for final diagnosis

4th Floor, Aqua Corridor, Hazira Road, Adajan Paal, Surat-395009.

0261 2747788

revivaldiagnostics.surat@gmail.com

www.revivaldiagnostics.com

This medical report is not intended for medico-legal purposes.

REVIVAL DIAGNOSTICS



Name	KRUPALKUMAR N PATEL	Age/Gender	28Yrs/Male
Reg No.	2266/22	Receipt No	1970
Referred By	BOB - MEDI WHEEL(PKG10000240)	Mode of Payment	CREDIT
Collection Type	CENTER	Collection DateTime	05-Oct-2022 09:11 AM

FBS & PPBS - 05102230 Released at 05-Oct-2022 12:35 PM

Parameter	Result	Biological Ref.Range	Method
-Fasting Blood Sugar (FBS)	94 mg/dL	70-100 mg/dl Impaired Tolerance:100-125 Diabetes Mellitus:>=126 (On more than one occasion) (American diabetes association guidelines 2022)	
-Fasting Urine Sugar	Absent		
-Fasting Urine Acetone	Absent		
-PPBS	110 mg/dL	(90 - 140 mg/dL)	
-PP2BS URINE SUGAR	Absent		
-PP2BS URINE ACETONE	Absent		

HBA1C - 05102229 Released at 05-Oct-2022 12:36 PM

Parameter	Result	Biological Ref.Range	Method
-HBA1C	5.2 %	HbA1C Degree of Glucose Control <5.6 % Non Diabetics 5.7 - 6.4 % Prediabetics > =6.5 % Diabetics (REF:Wallace, 11th Edition) REMARKS: 6 - 7 % Excellent Control 7 - 8 % Good Control 8 - 10 % Unsatisfactory Control >10 % Poor Control	Boronate Affinity
-Method[]		High Performance Liquid Chromatography (HPLC)	

Revival Diagnostics

401, Aqua Corridor,
B/s. Star Bazar, Surat-395009.
Mo. 91062-28601

Dr. Mihir Icecreamwala
M.B.B.S., DPB.(PATH AND BACT)

Laboratory Test Result are Subject to technical limitation and should be clinically correlate for final diagnosis

4th Floor, Aqua Corridor, Hazira Road, Adajan Paal, Surat-395009.

0261 2747788

revivaldiagnostics.surat@gmail.com

www.revivaldiagnostics.com

This medical report is not intended for medico-legal purposes.



Name	KRUPALKUMAR N PATEL	Age/Gender	28Yrs/Male
Reg No.	2266/22	Receipt No	1970
Referred By	BOB - MEDI WHEEL(PKG10000240)	Mode of Payment	CREDIT
Collection Type	CENTER	Collection DateTime	05-Oct-2022 09:11 AM

LIVER FUNCTION TEST (LFT) - 05102231 Released at 05-Oct-2022 12:35 PM

Parameter	Result	Biological Ref.Range	Method
-Serum Total Bilirubin	0.8 mg/dL	(0 - 1.3 mg/dL)	Diazo
-Serum Direct Bilirubin	0.3 mg/dL	(0 - 0.4 mg/dL)	Diazo
-Serum InDirect Bilirubin	0.5 mg/dL	(0.1 - 1.3 mg/dL)	Calculated
-Total Protein (TP)	6.4 gm/dL	(6.4 - 8.3 gm/dL)	Biuret
-Albumin (ALB)	4.0 gm/dL	(3.5 - 5.2 gm/dL)	BCG
-Globulin	2.4 gm/dL	(2.3 - 3.6 gm/dL)	Calculated
-A/G Ratio	1.67 gm/dL	(1 - 2.3 gm/dL)	Calculated
-SGPT(ALT)	21 U/L	(5 - 45 U/L)	IFCC, Kinetic without Pyridoxal Phosphate
-SGOT (AST)	22 U/L	(0 - 35 U/L)	IFCC, Without Pyridoxal Phosphate
-Alkaline Phosph.	70 U/L	(42 - 128 U/L)	ALP-AMP
-GGT	30 U/L	(5 - 50 U/L)	Glupa-C

[Test performed on Fully Automated Biochemistry Analyzer ERBA EM200]

REVIVAL DIAGNOSTICS

Revival Diagnostic

401, Aqua Corridor,
B/s. Star Bazar, Surat-395009.
Mo. 91062-28601

Dr. Mihir Icecreamwala
M.B.B.S., DPB.(PATH AND BACT)

Laboratory Test Result are Subject to technical limitation and should be clinically correlate for final diagnosis

4th Floor, Aqua Corridor, Hazira Road, Adajan Paal, Surat-395009.

0261 2747788

revivaldiagnostics.surat@gmail.com

www.revivaldiagnostics.com

This medical report is not intended for medico-legal purposes.

REVIVAL DIAGNOSTICS



Name	KRUPALKUMAR N PATEL	Age/Gender	28Yrs/Male
Reg No.	2266/22	Receipt No	1970
Referred By	BOB - MEDI WHEEL(PKG10000240)	Mode of Payment	CREDIT
Collection Type	CENTER	Collection DateTime	05-Oct-2022 09:11 AM

Creatinine - 05102231 Released at 05-Oct-2022 12:36 PM

Parameter	Result	Biological Ref.Range	Method
-Creatinine	1.2 mg/dL	(0.6 - 1.4 mg/dL)	ENZYMATIC

BUN - 05102231 Released at 05-Oct-2022 12:36 PM

Parameter	Result	Biological Ref.Range	Method
-Blood Urea Nitrogen (BUN)	16 mg/dL	(6 - 20 mg/dL)	Calculated

Uric Acid - 05102228 Released at 05-Oct-2022 12:36 PM

Parameter	Result	Biological Ref.Range	Method
-Uric Acid	4.8 mg/dL	(3.5 - 7.2 mg/dL)	Uricase-POD



Revival Diagnostic

401, Aqua Corridor,
B/s. Star Bazar, Surat-395009.
Mo. 91062-28601

Dr. Mihir Icecreamwala
M.B.B.S., DPB.(PATH AND BACT)

Laboratory Test Result are Subject to technical limitation and should be clinically correlate for final diagnosis



Name	KRUPALKUMAR N PATEL	Age/Gender	28Yrs/Male
Reg No.	2266/22	Receipt No	1970
Referred By	BOB - MEDI WHEEL(PKG10000240)	Mode of Payment	CREDIT
Collection Type	CENTER	Collection DateTime	05-Oct-2022 09:11 AM

Lipid Profile - 05102231 Released at 05-Oct-2022 12:36 PM

Parameter	Result	Biological Ref.Range	Method
-Serum Cholesterol	194 mg/dL	Desirable < 200 mg/dl Borderline High : 200-239 mg/dl High : > 240 mg/dl	CHOD-PAP
-Serum Triglyceride	68 mg/dL	Normal < 150 mg/dl Borderline High : 150 - 159 mg/dl High : 200 - 499 mg/dl Very High : 500 mg/dl	GPO-POD Method
-Serum HDLD(Direct)	56 mg/dL	Normal :> 55 mg/dl Borderline : 35-55 mg/dl Undesirable: < 35 mg/dl	PVS-PEGME Precipitation with CHOD-POD
-Serum VLDL	14 mg/dL	(5 - 30 mg/dL)	Calculated
-Serum LDL(Direct)	124 mg/dL	Optimal:< 100 mg/dl Above Optimal : 100- 129 mg/dl Borderline High : 130-159 mg/dl High : > 160-189mg/dl Very High : >190 mg/dl	Calculated
-Chol/HDL	3.46	Low risk: <3.8 Medium Risk: 3.8 to 5.9 High Risk: > 6	Calculated
-LDL/Chol	1.56	Low risk: <3.55 Medium Risk: 3.55 to 4.0 High Risk: > 6	Calculated

[Test performed on Fully Automated Biochemistry Analyzer ERBA EM200]

Revival Diagnostic

401, Aqua Corridor,
E/s. Star Bazar, Surat-395009.
Mo. 91062-28601

Dr. Mihir Icecreamwala
M.B.B.S., DPB.(PATH AND BACT)

Laboratory Test Result are Subject to technical limitation and should be clinically correlate for final diagnosis

4th Floor, Aqua Corridor, Hazira Road, Adajan Paal, Surat-395009.

0261 2747788

revivaldiagnostics.surat@gmail.com

www.revivaldiagnostics.com

This medical report is not intended for medico-legal purposes.



Name	KRUPALKUMAR N PATEL	Age/Gender	28Yrs/Male
Reg No.	2266/22	Receipt No	1970
Referred By	BOB - MEDI WHEEL(PKG10000240)	Mode of Payment	CREDIT
Collection Type	CENTER	Collection DateTime	05-Oct-2022 09:11 AM

Urine Routine & Micro Examination - 05102233 Released at 05-Oct-2022 10:48 AM

Parameter	Result	Biological Ref.Range	Method
Physical Examination			
-Quantity	20		Manual
-Colour	Pale Yellow	Pale Yellow	Manual
-Appearance	Clear	Clear	Manual
-Reaction (pH)	Acidic		Dipstick
-Specific Gravity	1.020		Dipstick
Chemical Examination			
-Proteins.	Absent		Dipstick
-Sugar	Absent		Dipstick
-Acetone.	Absent		Dipstick
-Bile Salts	Absent	Absent	Dipstick
-Bile Pigments	Absent	Absent	Dipstick
-Occult Blood Test (OBT).	Negative		Dipstick
Microscopic Examination			
-Pus Cells	1-2		Microscopically
-Red Blood Cells	Absent		Microscopically
-Epithelial Cells	1-2		Microscopically
-Bacteria.	Absent		Microscopically
-Crystals	Absent	Absent	Microscopically
-Others	NIL	Absent	Microscopic Examination

Revival Diagnostics
401, Aqua Corridor,
B/s. Star Bazar, Surat-395009.
Mo. 91062-28601

Dr. Mihir Icecreamwala
M.B.B.S., DPB.(PATH AND BACT)

Laboratory Test Result are Subject to technical limitation and should be clinically correlate for final diagnosis



Name	KRUPALKUMAR N PATEL	Age/Gender	28Yrs/Male
Reg No.	2266/22	Receipt No	1970
Referred By	BOB - MEDI WHEEL(PKG10000240)	Mode of Payment	CREDIT
Collection Type	CENTER	Collection DateTime	05-Oct-2022 09:11 AM

Total T3 T4 TSH - 05102231 Released at 05-Oct-2022 11:53 AM

Parameter	Result	Biological Ref.Range	Method
-Total T3	1.21 ng/ml	(0.87 - 1.78 ng/ml)	Fluorescence Enzyme Immunoassay
-Total T4	8.56 ug/dl	(4.6 - 11 ug/dl)	Fluorescence Enzyme Immunoassay
-TSH	1.15 uIU/ml	0.50 - 5.50 uIU/ml 5.5 to 15 uIU/ml - Suggested Clinical co-relation or Repeat test with new sample as physiological factors can give falsely high TSH Above 15uIU/ml Hypothyroid PREGNANT WOMEN normal ranges for TSH: 1st Trimester : 0.0878 - 2.8293 uIU/ml 2nd Trimester : 0.1998 - 2.7915 uIU/ml 3rd Trimester : 0.307 - 2.9028 uIU/ml Ref: TIETZ Fundamentals of Clinical Chemistry	Fluorescence Enzyme Immunoassay

[Test performed on Fully Automated Immunology Analyzer Maglumi-600]

Revival Diagnostics
401, Aqua Corridor,
E/s. Star Bazar, Surat-395009.
Mo. 91062-28601

Dr. Mihir Icecreamwala
M.B.B.S., DPB.(PATH AND BACT)

Laboratory Test Result are Subject to technical limitation and should be clinically correlate for final diagnosis

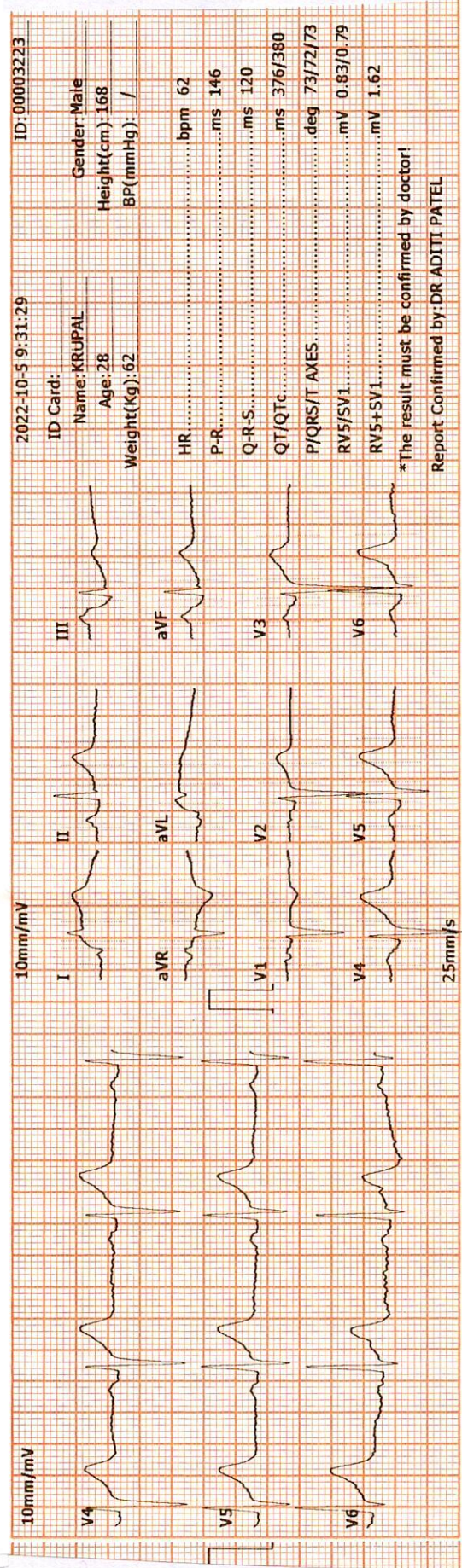
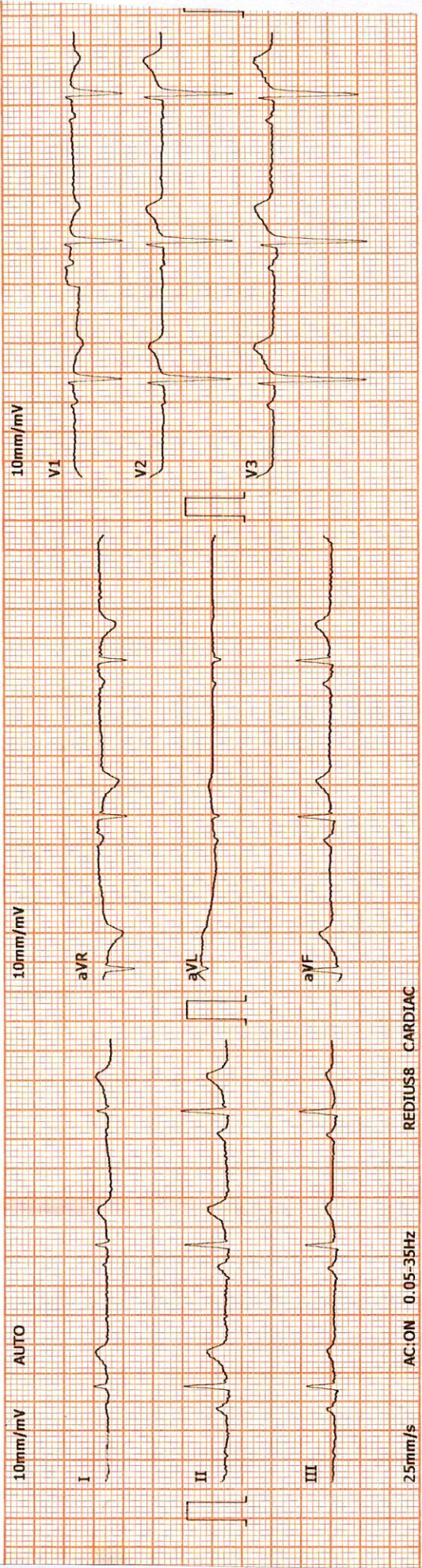

PROMPTCARE

Revival Diagnostic
401, Aque Corridor,
B/s. Star Bazar, Surat-395009
Mo. 91062-28601

DR. ADITI PATEL
M.B.B.S., D.CARD (MUM)
CLINICAL CARDIOLOGIST
REG.NO.G-42901

*The result must be confirmed by doctor!
Report Confirmed by: DR. ADITI PATEL

HR.....bpm 62
P-R.....ms 146
Q-R-S.....ms 120
QT/QTc.....ms 376/380
P/QRS/T AXES.....deg 73/72/73
RV5/SV1.....mV 0.83/0.79
RV5+SV1.....mV 1.62



REVIVAL DIAGNOSTICS

Name	KRUPALKUMAR N PATEL	Age/Gender	28Yrs/Male
Reg No.	2266/22	Receipt No	1970
Referred By	BOB - MEDI WHEEL(PKG10000240)	Mode of Payment	CREDIT
Collection Type	CENTER	Collection DateTime	05-Oct-2022 09:11 AM

ECG

- REPORT :

1. The rhythm is sinus.
2. Heart rate is 62 beats per minute.
3. Normal P,QRS,T wave axis.
4. Normal PR,QRS,Q.T. Duration.
5. No pathological q wave or ST-T changes seen.
6. No evidence of chamber hypertrophy or enlargement seen.

IMPRESSION : ECG WITHIN NORMAL LIMITS

Revival Diagnostic
401, Aqua Corridor,
B/s. Star Bazar, Surat-395009
Mo. 91062-28601

DR. ADITI PATEL Signature
M.B.B.S., D. CARDIOL (MUM)
CLINICAL CARDIOLOGIST
REG.NO.G-42901

REVIVAL
DIAGNOSTICS



0261 2747788, 9825947712



4TH Floor, Aqua Corridor, Hazira Road, Adajan Pal, Surat-395009.



revivaldiagnostics.surat@gmail.com



www.revivaldiagnostics.com

This Medical Report Is Not Intended For Medico-legal Purposes.
Laboratory Test Results Are Subject To Technical Limitation And Should
Be Clinically Correlate For Final Diagnosis

Protocol : BRUCE

Objective : FOR TESTING PURPOSE ONLY.

Stage	StageTime (Min:Sec)	PhaseTime (Min:Sec)	Speed (kmph)	Grade (%)	METS	H.R. (bpm)	B.P. (mmHg)	R.P.P. x100	PVC	Comments
Supine					1.0	67	110/80	73	-	
Standing					1.0	69	110/80	75	-	
HV					1.0	72	110/80	79	-	
EXStart					1.0	71	110/80	78	-	
Stage 1	3:00	3:01	2.7	10.0	4.6	92	110/87	101	-	
Stage 2	3:00	6:01	4.0	12.0	7.0	110	120/90	132	-	
Stage 3	3:00	9:01	5.5	14.0	10.2	124	120/90	148	-	
PeakEx	2:00	11:00	6.8	16.0	12.5	169	140/90	236	-	
Recovery	1:00		0.0	0.0	4.3	119	160/90	190	-	
Recovery	2:00		0.0	0.0	1.0	98	160/90	156	-	
Recovery	3:00		0.0	0.0	1.0	83	147/90	122	-	
Recovery	3:06		0.0	0.0	1.0	80	133/90	106	-	

Medication : Nil

History : Nil

Test End Reason : Test Complete

Findings :

The patient exercised according to BRUCE for 11:00, achieving a work level of Max METS:12.5. Resting heart rate initially 67 bpm, rose to a max. heart rate of 169 bpm which represents 88% of maximum age predicted heart rate. Resting blood pressure 110/80 mmHg. rose to a maximum blood Pressure of 140/90 mmHg. The exercise stress test was stopped due to Test Complete

Parameters :

Exercise Time : 11:00 minutes
 Max HR attained : 169 bpm 88% of Max Predictable HR 192
 Max BP : 140/90(mmHg)
 Workload attained : 12.5 (Good Effort Tolerance)
 NO significant ST segment changes noted during exercise or recovery.
 NO Angina/Arrhythmia/S3/murmur
 Final Impression : Test is negative for inducible ischaemia.

Advice/Comments:

Revival Diagnostic
 401, Aqua Corridor,
 B/s. Star Bazar, Surat-395009
 Mo. 91062-26601

DR. ADITYA PATEL
 M.B.B.S., D. CARD (MUM)
 CLINICAL CARDOLOGIST
 REG.NO.G.42901

4TH FLOOR, AQUA CORRIDOE, NEAR STAR BAZAR, ADAJAN- 395009, SURAT
 4285/KRUPAL N PATEL
 28 Yrs/Male
 52 Kg/168 Cms
 Date: 05-Oct-2022 10:05:55 AM

HR: 67 bpm
 METS: 1.0
 BP: 110/80

MPPH: 34% of 192
 Speed: 0.0 kmph
 Grade: 0.0%

Raw ECG
 BRUCE
 (1.0-100)Hz

Ex Time 00:31
 BLC : On
 Notch : On

Supine
 10.0 mm/mV
 25 mm/Sec.

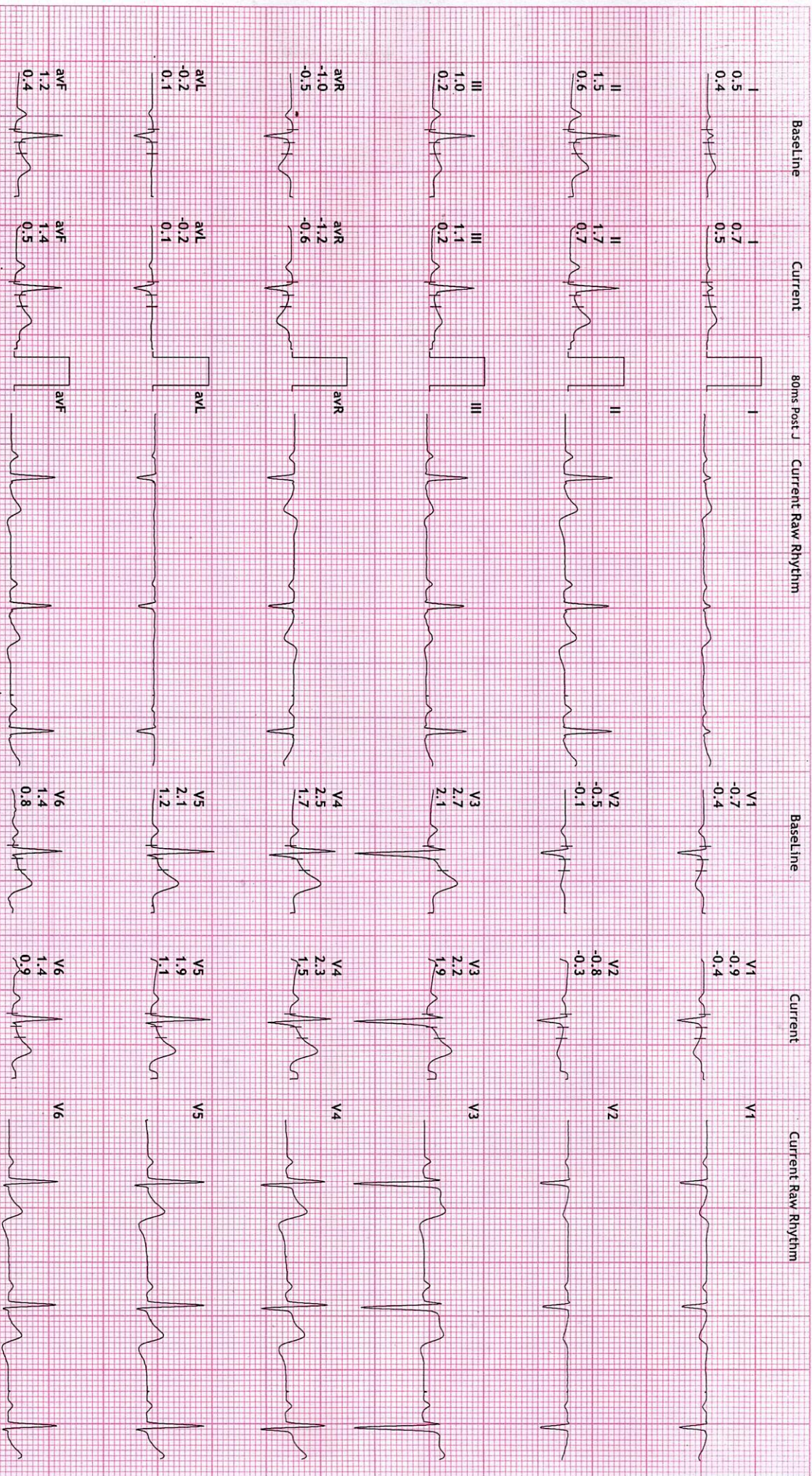

NEVIVAL DIAGNOSTICS
 4TH FLOOR, AQUA CORRIDOE, NEAR STAR BAZAR, ADAJAN- 395009, SURAT
 1285/KRUPAL N PATEL
 28 Yrs/Male
 52 Kg/168 Cms
 Date: 05-Oct-2022 10:05:55 AM

HR: 69 bpm
 METS: 1.0
 BP: 110/80

MPPHR: 35% of 192
 Speed: 0.0 kmph
 Grade: 0.0%

Raw ECG
 BRUCE
 (1.0-100)Hz

Ex Time 00:37
 BLC :On
 Notch :On

Standing
 10.0 mm/mV
 25 mm/Sec.

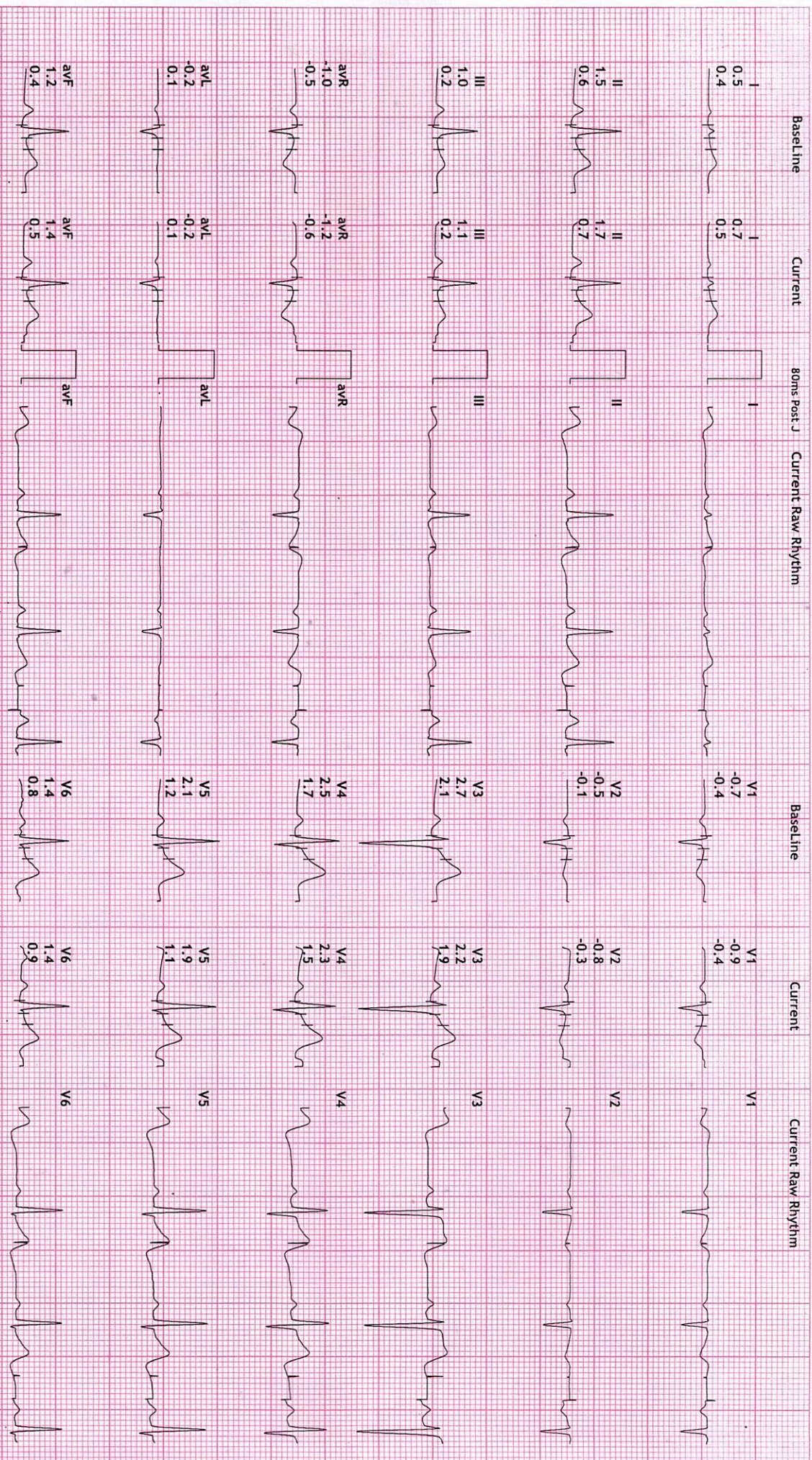

4TH FLOOR, AQUA CORRIDOE, NEAR STAR BAZAR, ADAJAN- 395009, SURAT
 1285/KRUPAL N PATEL
 28 Yrs/Male
 52 Kg/168 Cms
 Date: 05-Oct-2022 10:05:55 AM

HR: 72 bpm
 METS: 1.0
 BP: 110/80

MPPH: 37% of 192
 Speed: 0.0 kmph
 Grade: 0.0%

Raw ECG
 BRUCE
 (1.0-100)Hz
 Ex Time 00:52
 BLC :On
 Notch :On
 HV
 10.0 mm/mv
 25 mm/Sec.

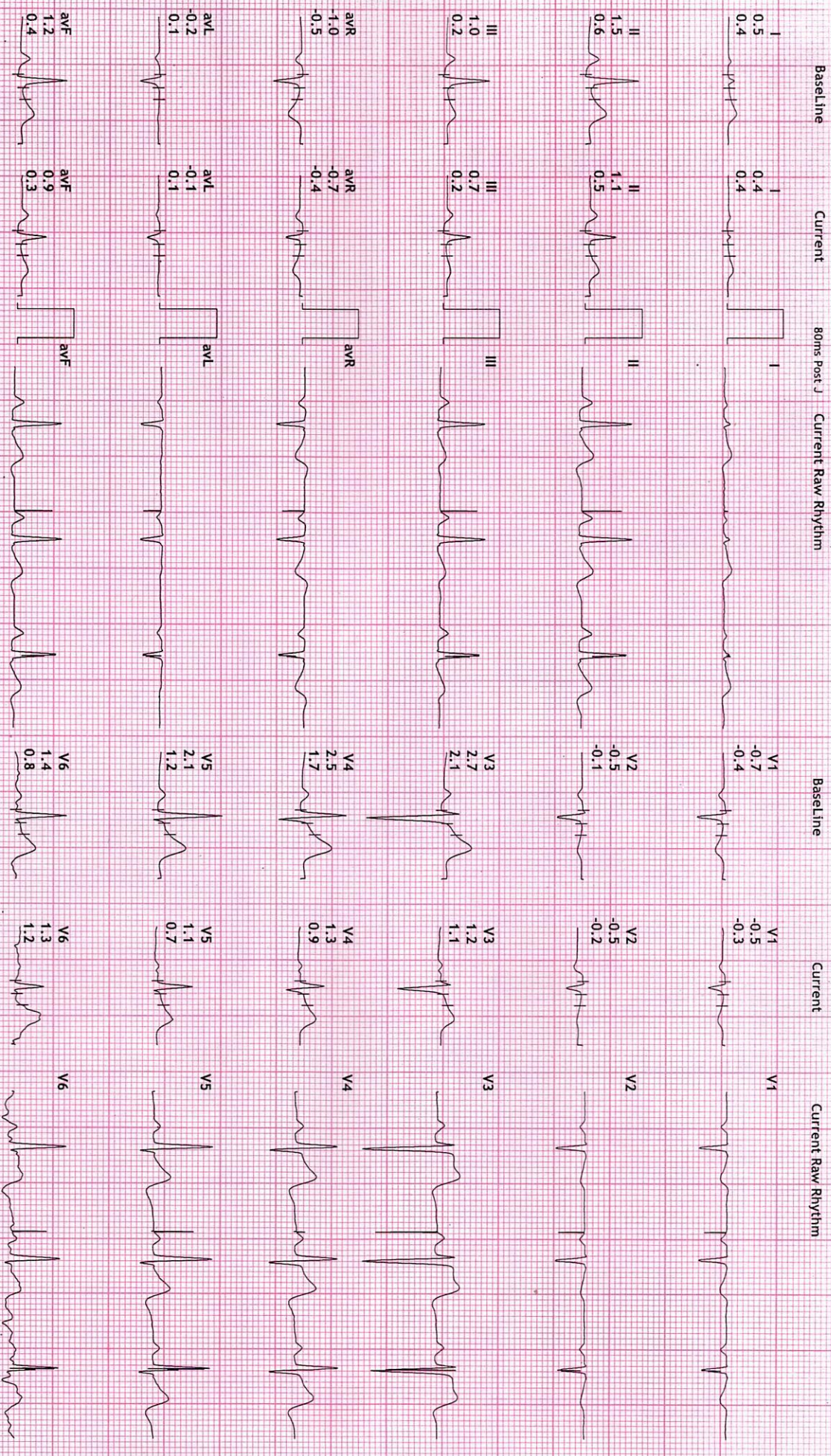

NEURAL DIAGNOSTICS
 4TH FLOOR, AQUA CORRIDOE, NEAR STAR BAZAR, ADAJAN- 395009, SURAT
 1285/KRUPAL N PATEL
 28 Yrs/Male
 52 Kg/168 Cms
 Date: 05-Oct-2022 10:05:55 AM

HR: 71 bpm
 METS: 1.0
 BP: 110/80
 MPH: 36% of 192
 Speed: 0.0 kmph
 Grade: 0.0%
 Raw ECG
 BRUCE
 (1.0-100)Hz
 Ex Time 00:58
 BLC :On
 Notch :On
 ExStart
 10.0 mm/mV
 25 mm/Sec.

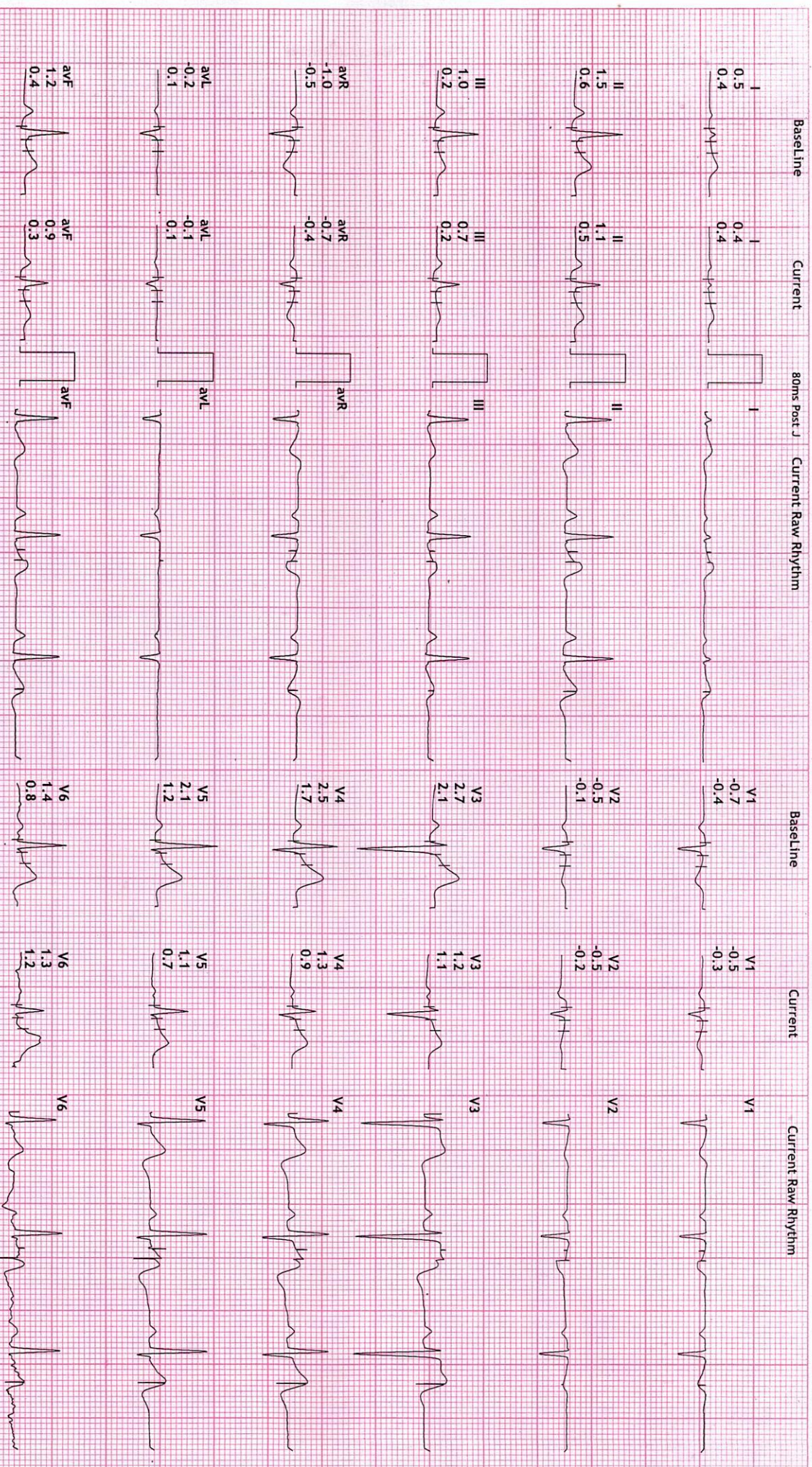

4TH FLOOR, AQUA CORRIDOE, NEAR STAR BAZAR, ADAJAN- 395009, SURAT
 1285/KRUPAL N PATEL
 28 Yrs/Male
 32 Kg/168 Cms
 Date: 05-Oct-2022 10:05:55 AM

HR: 92 bpm
 METS: 4.6
 BP: 110/87

MPH: 47% of 192
 Speed: 2.7 kmph
 Grade: 10.0%

Raw ECG
 BRUCE
 (1.0-100)Hz

EX Time 03:00
 BLC :On
 Notch :On
 BRUCE:Stage 1(3:00)
 10.0 mm/mV
 25 mm/Sec.

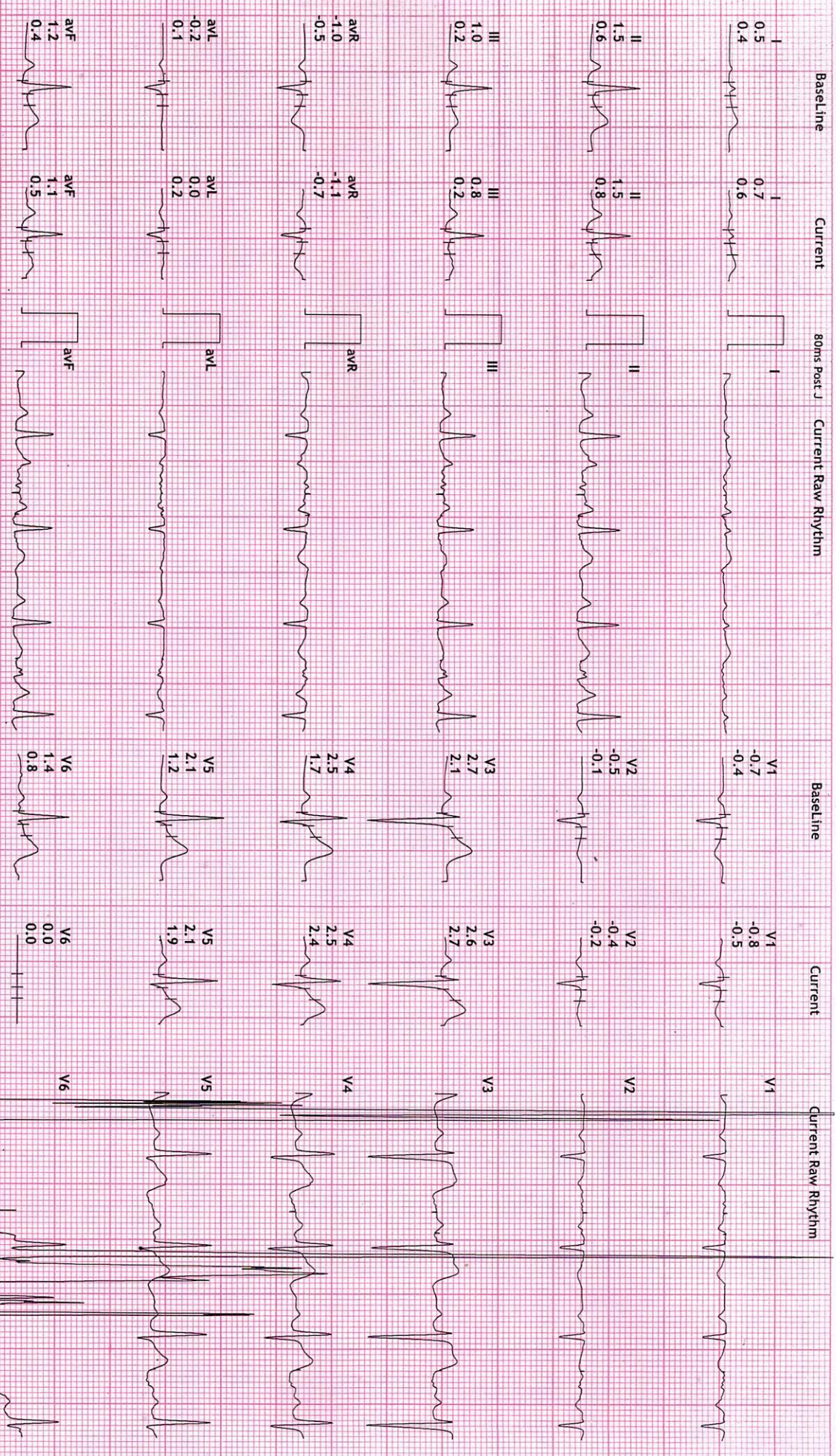

4TH FLOOR, AQUA CORRIDOR, NEAR STAR BAZAR, ADAJAN- 395009, SURAT
 1285/KRUPAL N PATEL
 28 Yrs/Male
 52 Kg/168 Cms
 Date: 05-Oct-2022 10:05:55 AM

HR: 110 bpm
 METS: 7.0
 BP: 120/90

MPRR: 57% of 192
 Speed: 4.0 kmph
 Grade: 12.0%

Raw ECG
 BRUCE
 (1.0-100)HZ

Ex Time 06:00
 BLC : On
 Notch : On

BRUCE: Stage 2(3:00)
 10.0 mm/mV
 25 mm/Sec.

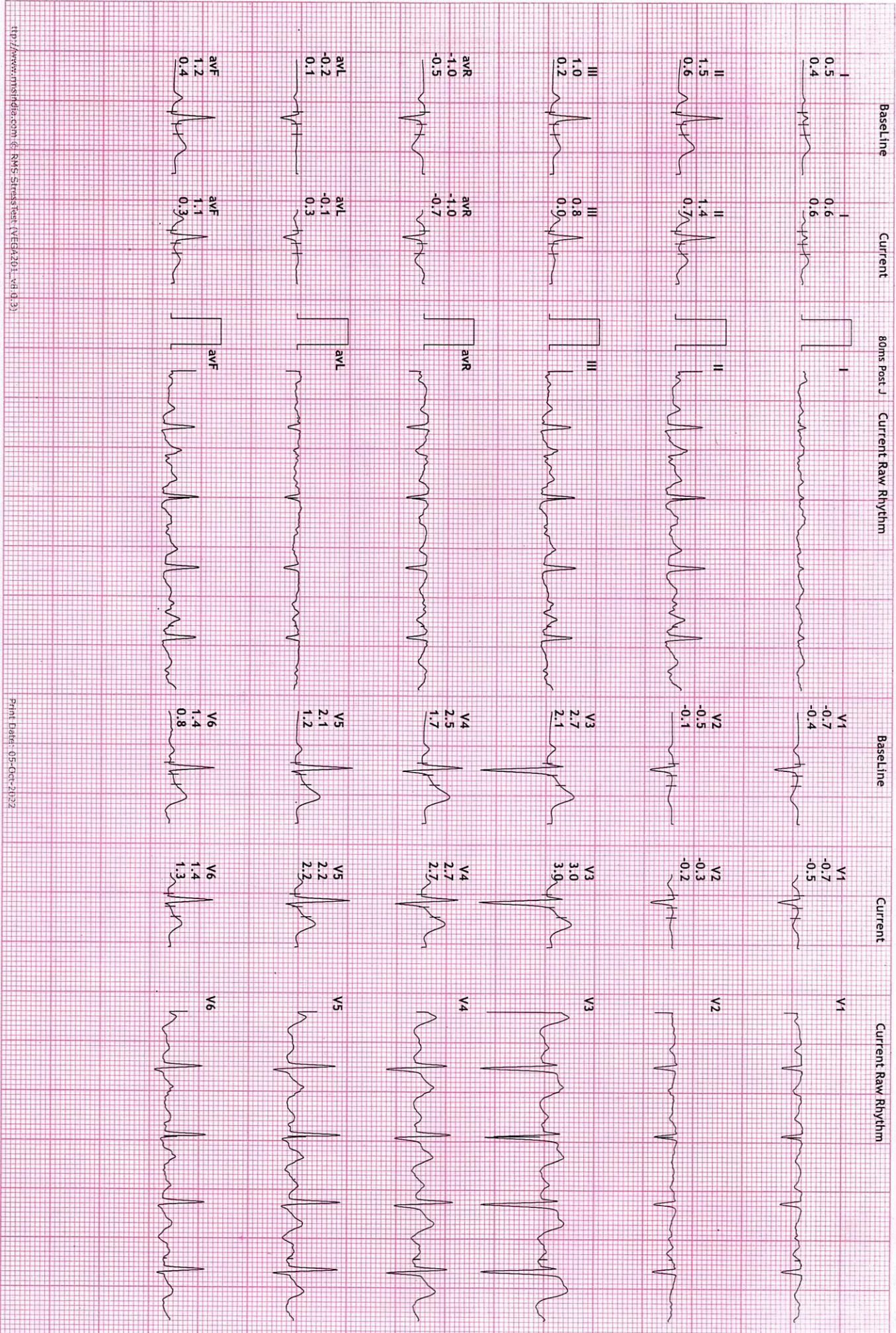

4TH FLOOR, AQUA CORRIDOE, NEAR STAR BAZAR, ADAJAN- 395009, SURAT
 28 Yrs/Male
 32 Kg/168 Cms
 Date: 05-Oct-2022 10:05:55 AM
 HR: 124 bpm
 METS: 10.2
 BP: 120/90
 MPH: 64% of 192
 Speed: 5.5 kmph
 Grade: 14.0%
 Raw ECG BRUCE
 (1.0-100)Hz
 Ex Time 09:00
 BLC : On
 Notch : On
 BRUCE: Stage 3(3:00)
 10.0 mm/mV
 25 mm/Sec.

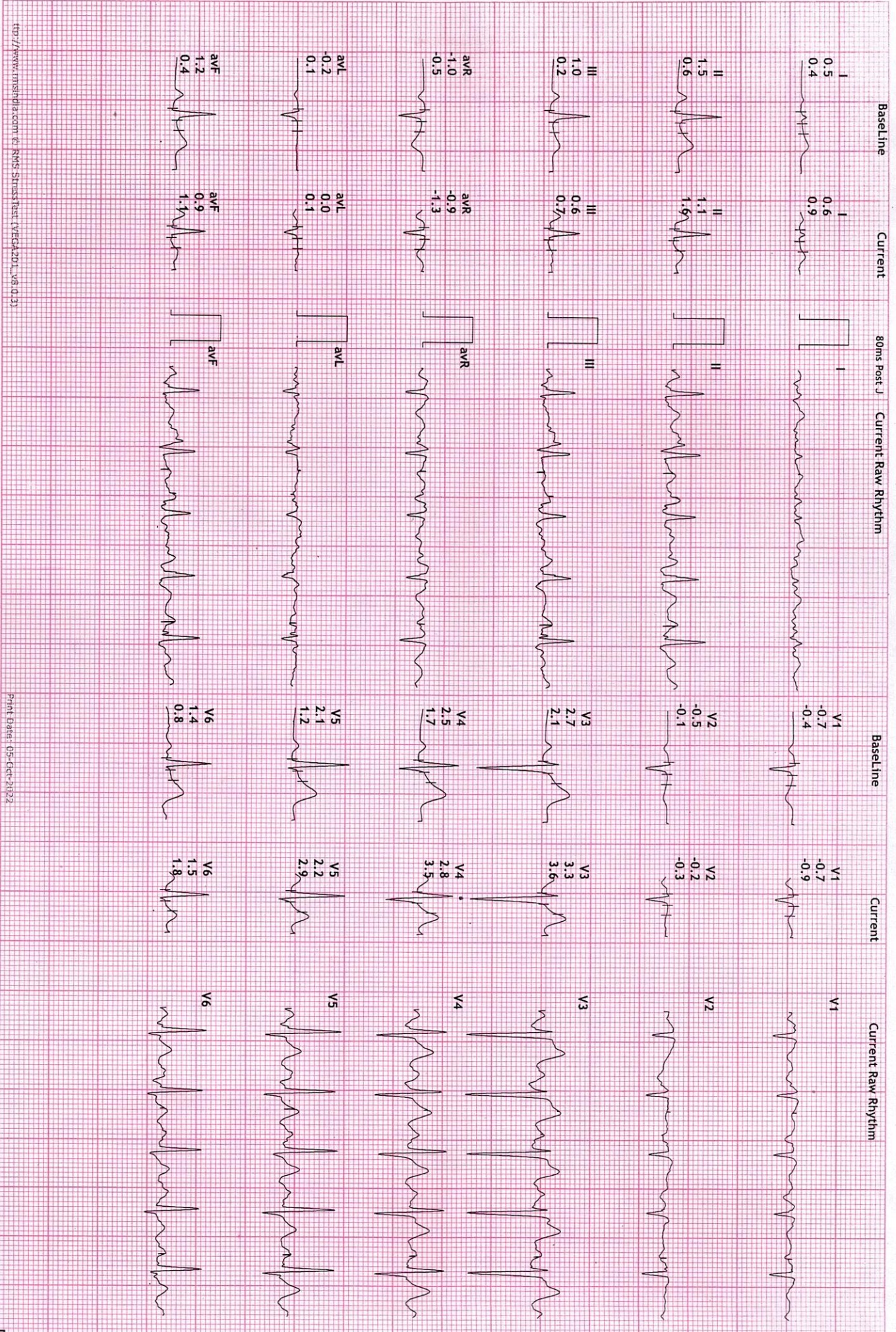

REVIVAL DIAGNOSTICS
 4TH FLOOR, AQUA CORRIDOE, NEAR STAR BAZAR, ADAJAN- 395009, SURAT
 1285/KRUPAL N PATEL
 28 Yrs/Male
 52 Kg/168 Cms
 Date: 05-Oct-2022 10:05:55 AM

HR: 169 bpm
 METS: 12.5
 BP: 140/90

MPHR: 88% of 192
 Speed: 6.8 kmph
 Grade: 16.0%

Raw ECG
 BRUCE
 (1.0-100)Hz

Ex Time 10:59
 BLC :On
 Notch : On

BRUCE:PeakEx(2:00)
 10.0 mm/mv
 25 mm/Sec.

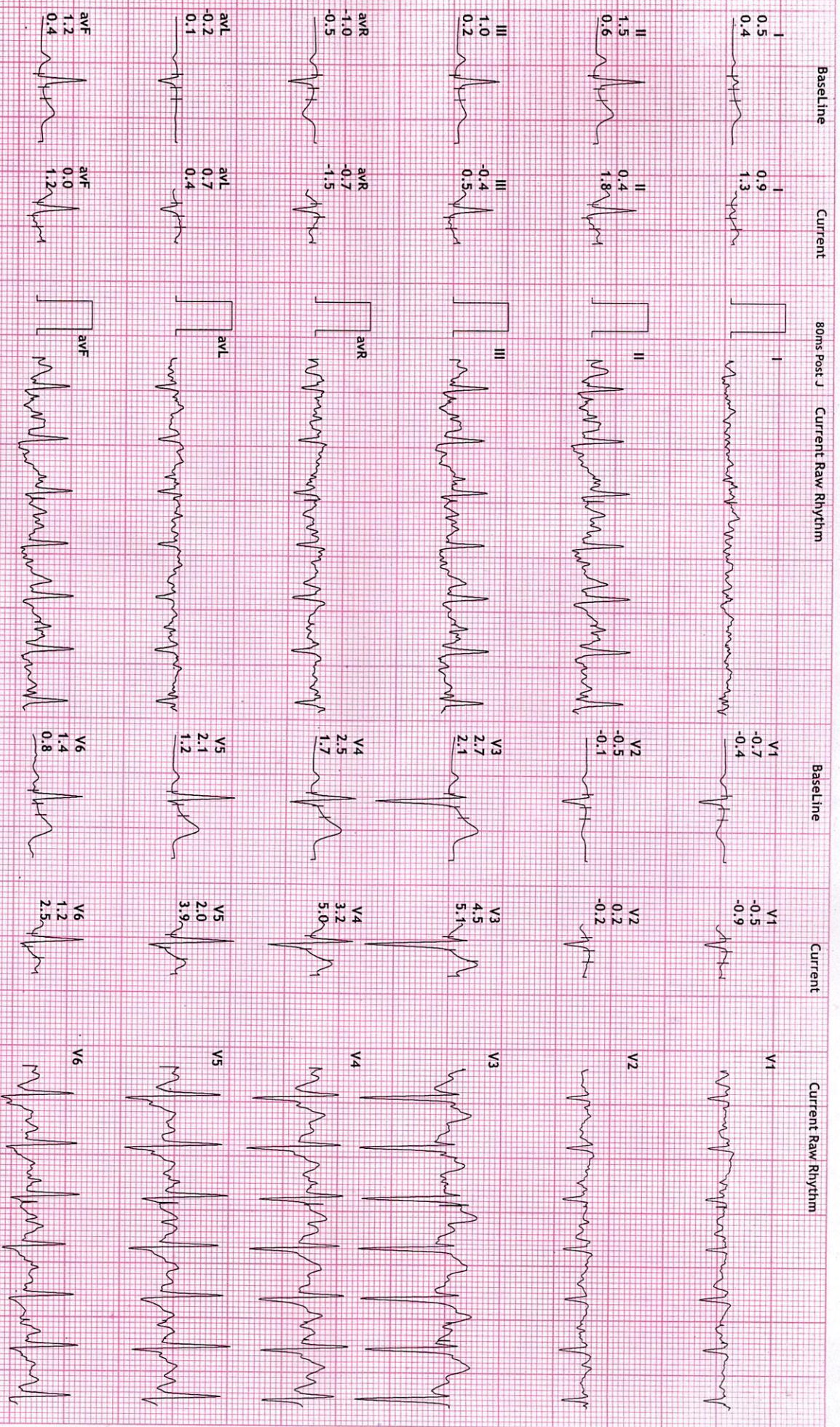

REVIVAL DIAGNOSTICS
4TH FLOOR, AQUA CORRIDOE, NEAR STAR BAZAR, ADAJAN - 395009, SURAT
 1285/KRUPAL N PATEL
 28 Yrs/Male
 52 Kg/168 Cms
 Date: 05-Oct-2022 10:05:55 AM

HR: 119 bpm
 METS: 4.3
 BP: 160/90

MPHR: 61% of 192
 Speed: 0.0 kmph
 Grade: 0.0%

Raw ECG
 BRUCE
 (1.0-100)Hz

Ex Time 11:00
 BLC : On
 Notch : On

Recovery(1:00)
 10.0 mm/mV
 25 mm/Sec.

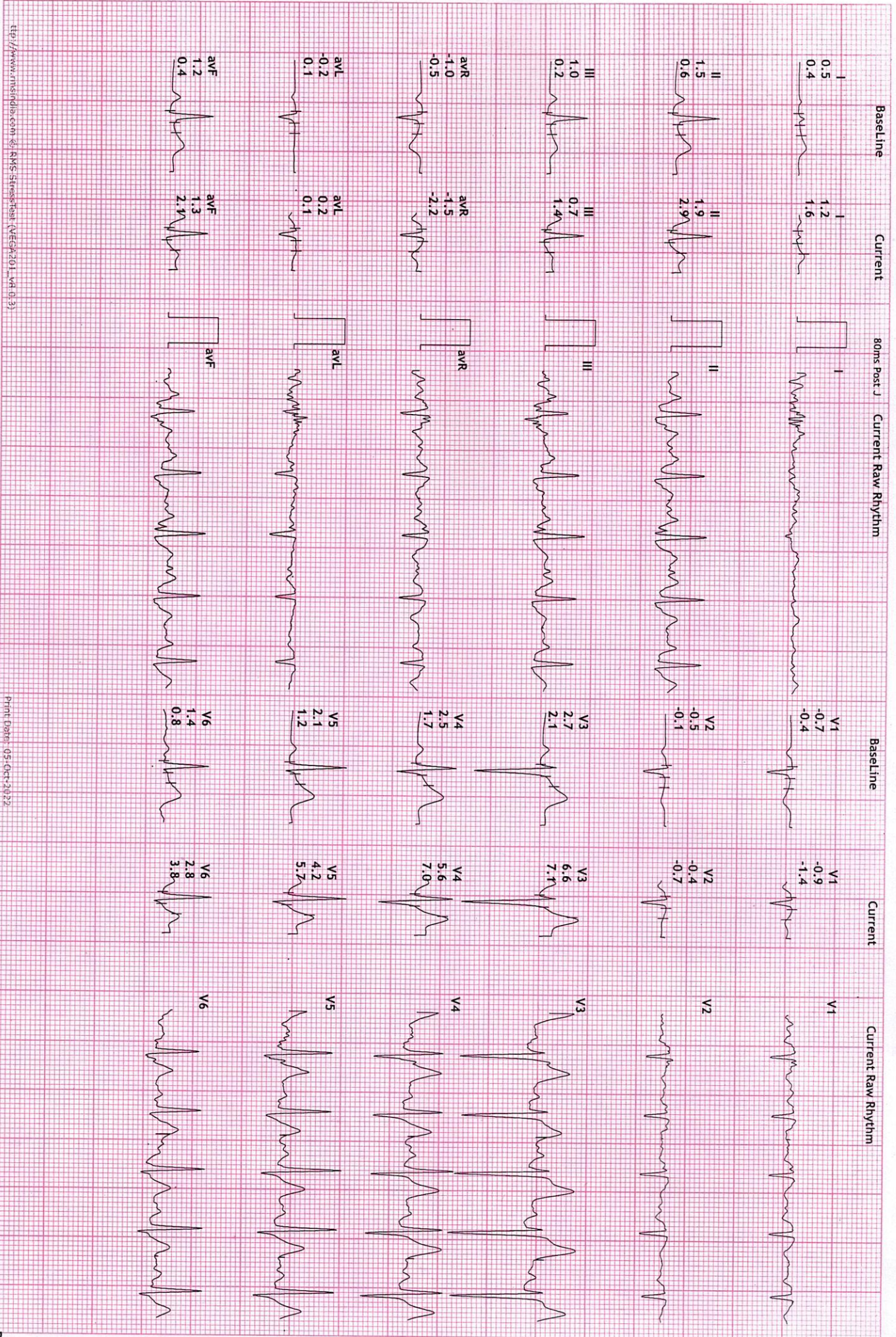

REVIVAL DIAGNOSTICS

4TH FLOOR, AQUA CORRIDOE, NEAR STAR BAZAR, ADAJAN- 395009, SURAT

1285/KRUPAL N PATEL

28 Yrs/Male

52 Kg/168 Cms

Date: 05-Oct-2022 10:05:55 AM

HR: 98 bpm

METS: 1.0

BP: 160/90

MPHR:51% of 192

Speed: 0.0 kmph

Grade: 0.0%

Raw ECG

BRUCE

(1.0-100)HZ

Ex Time 11:00

BLC :On

Notch :On

Recovery(2:00)

10.0 mm/mv

25 mm/Sec.

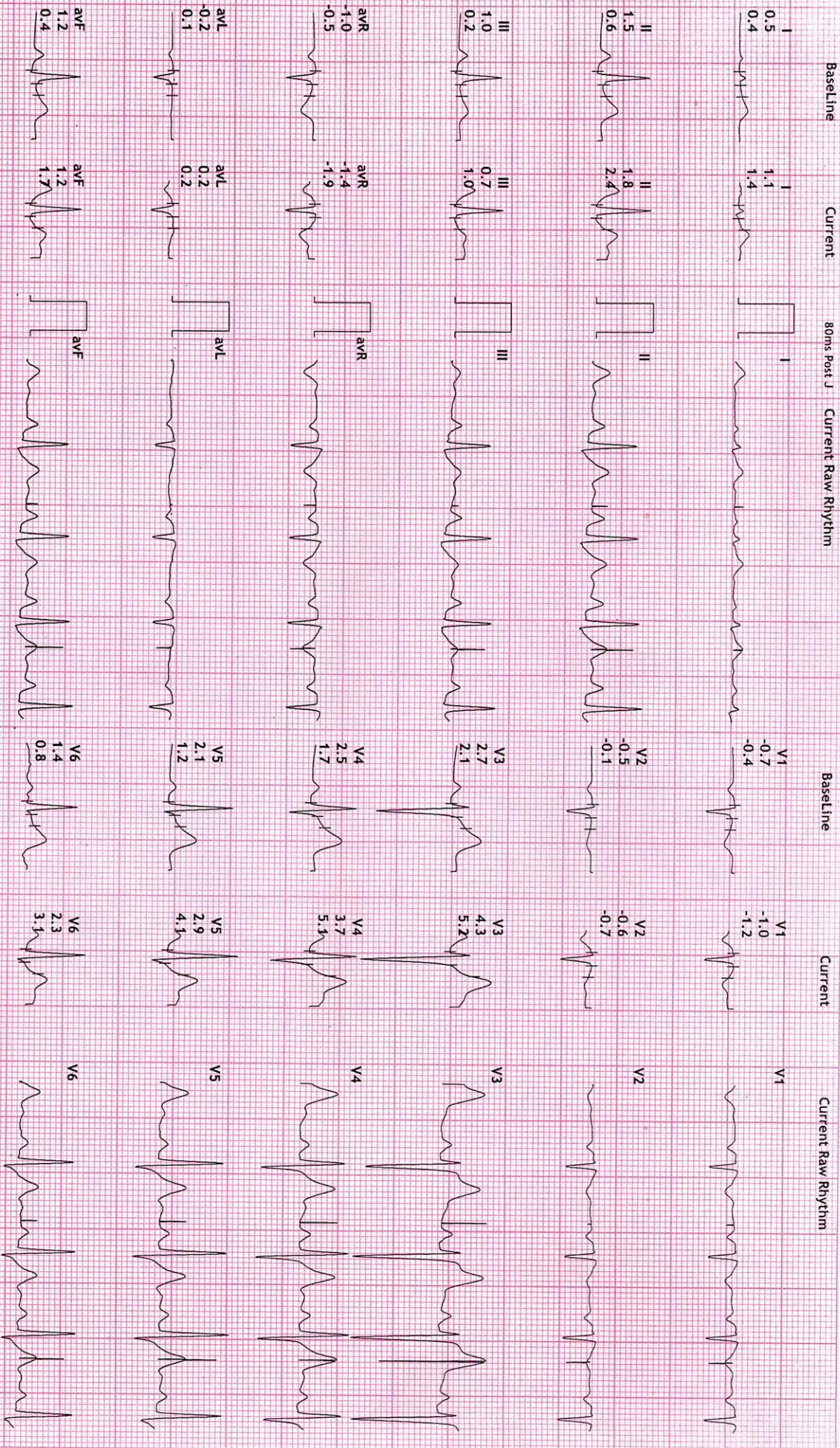

REVIVAL DIAGNOSTICS

4TH FLOOR, AQUA CORRIDOE, NEAR STAR BAZAR, ADAJAN- 395009, SURAT

4285/KRUPAL N PATEL

28 Yrs/Male

32 Kg/168 Cms

Date: 05-Oct-2022 10:05:55 AM

HR: 83 bpm

MEFS: 1.0

BP: 147/90

MpHR:43% of 192

Speed: 0.0 Km/h

Grade: 0.0%

Raw ECG

BRUCE

(1.0-100)Hz

Ex Time 11:00

BLC :On

Notch :On

Recovery(3:00)

10.0 mm/mV

25 mm/Sec.

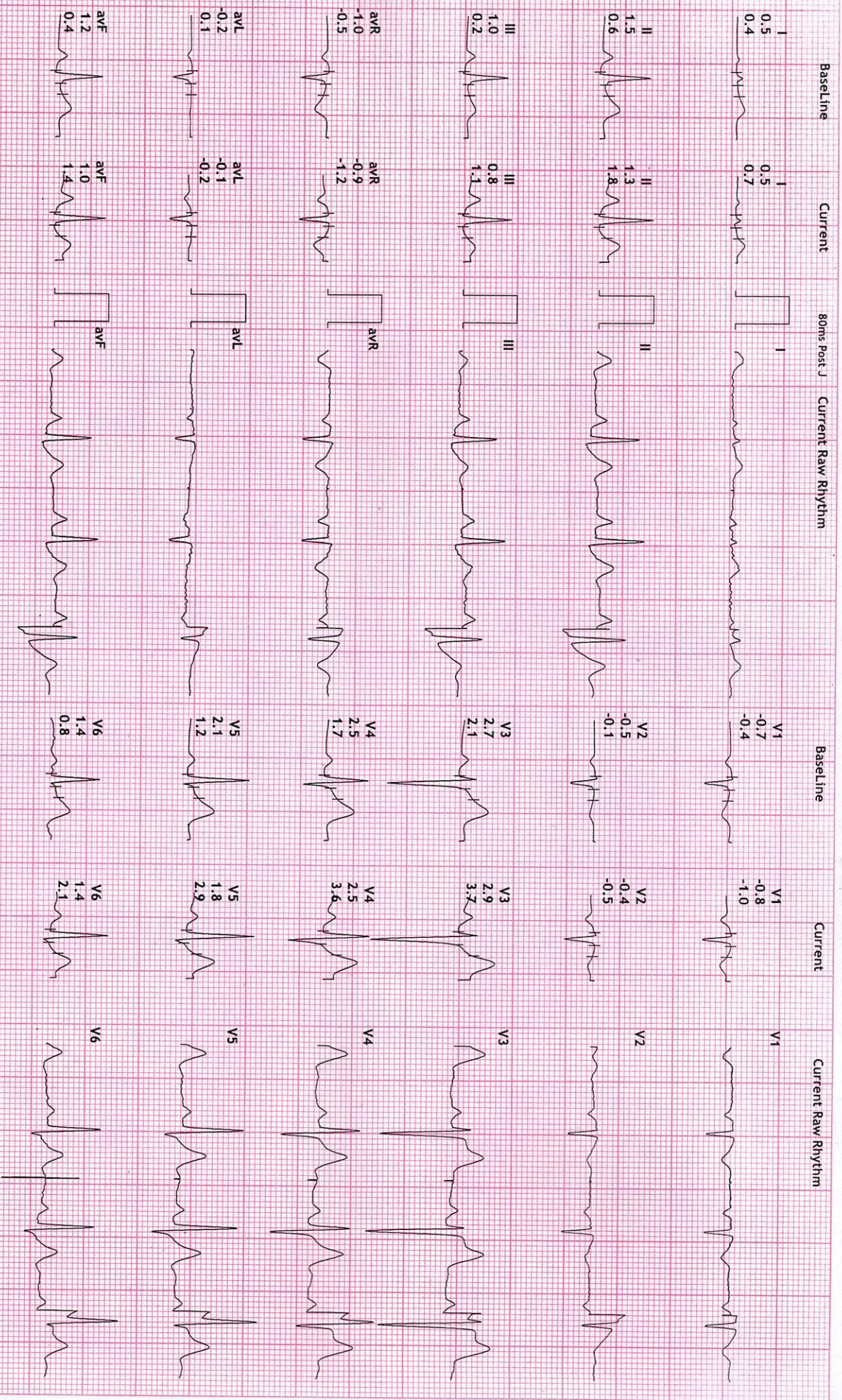

1285/KRUPAL N PATEL
 28 Yrs/Male
 52 Kg/168 Cms
 Date: 05-Oct-2022 10:05:55 AM

HR: 80 bpm
 METS: 1.0
 BP: 133/90

MPHR: 41% of 192
 Speed: 0.0 kmph
 Grade: 0.0%

Raw ECG
 BRUCE
 (1.0-100)Hz

Ex Time 11:00
 BLC : On
 Notch : On

Recovery(3:06)
 10.0 mm/mV
 25 mm/Sec.

1.2 Leadu + Comparison

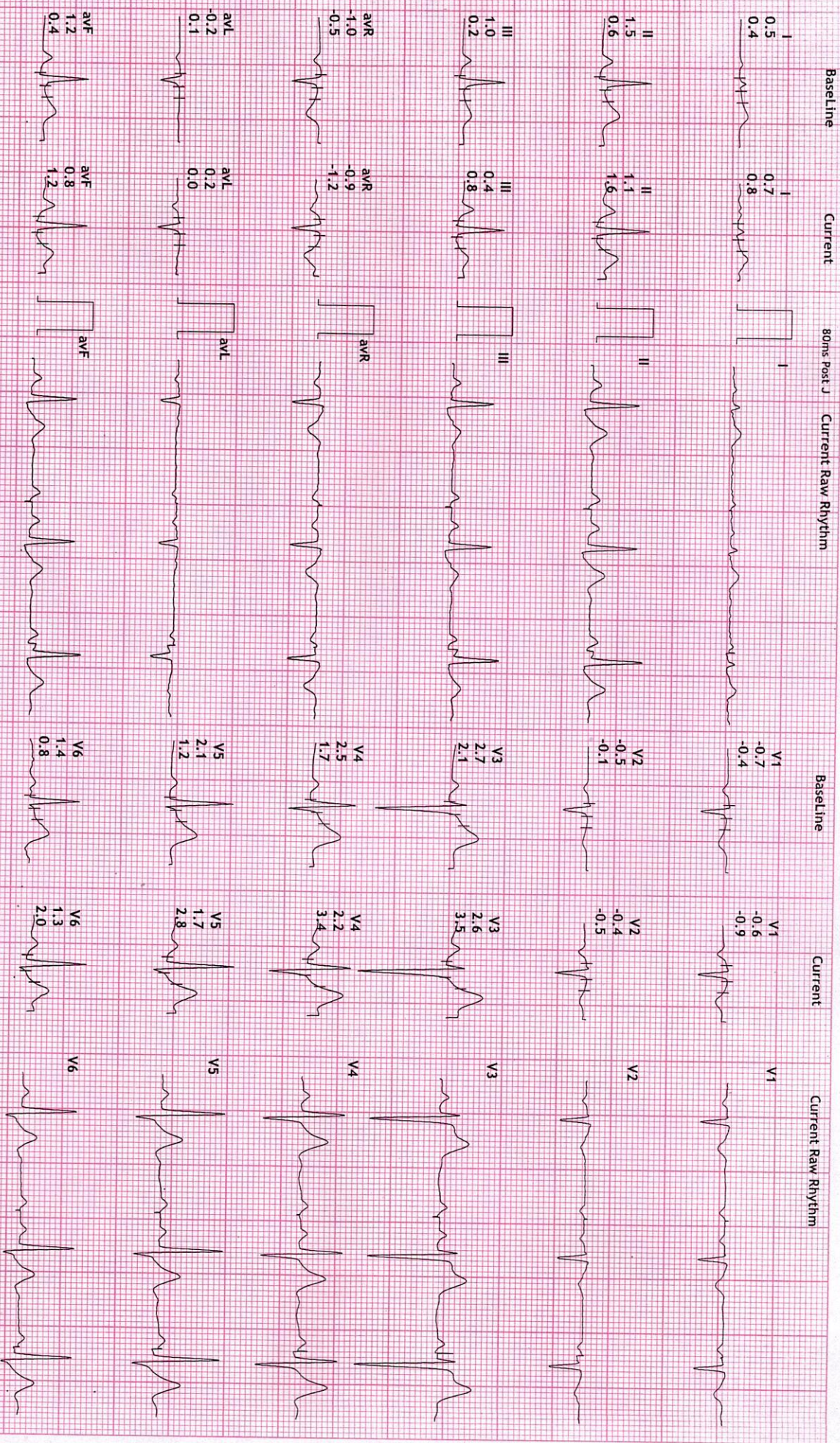

R

NAME : KRUPALKUMAR N PATEL
AGE: 28 YRS / MALE
REF BY: MEDI WHEEL





Name	KRUPALKUMAR N PATEL	Age/Gender	28Yrs/Male
Reg No.	2266/22	Receipt No	1970
Referred By	BOB - MEDI WHEEL(PKG10000240)	Mode of Payment	CREDIT
Collection Type	CENTER	Collection DateTime	05-Oct-2022 09:11 AM

CHEST RADIOGRAPH (PA VIEW)

- Hilar shadows are within normal limits.
- Pulmonary vasculature appears normal.
- Cardiac appears normal in size.
- Both domeh of the diaphragm are smooth.
- Both costophrenic recesses are clear.
- Both lung fields appear normal.
- Visualized bones and soft tissue shadows appear normal.

IMPRESSION: NORMAL STUDY.

DR. CHIRAG K PATEL
RADIOLOGIST

REVIVAL
DIAGNOSTICS

Dr. Chirag K. Patel
MBBS-DMPD
Reg. No. G-23509
Revival Diagnostics
4th Floor, Aqua Corridor,
Nr. Star Bazar, Hazira Main Road,
Adajan, Surat-395009.
Mo. 97266 726683

Laboratory Test Result are Subject to technical limitation and should be clinically correlate for final diagnosis

REVIVAL

DIAGNOSTICS



Name	KRUPALKUMAR N PATEL	Age/Gender	28Yrs/Male
Reg No.	2266/22	Receipt No	1970
Referred By	BOB - MEDI WHEEL(PKG10000240)	Mode of Payment	CREDIT
Collection Type	CENTER	Collection DateTime	05-Oct-2022 09:11 AM

USG OF ABDOMEN & PELVIS

LIVER:

Liver is normal in size and echotexture.
No evidence of focal SOL or dilatation of IHBR seen.
Portahepatis appear normal.

GALLBLADDER:

Gallbladder appeared normal. No calculus or mass lesion seen.

PANCREAS:

Pancreas appears normal in size and echotexture.
No focal lesion, mass or pancreatitis.

SPLEEN:

Spleen appears normal in size and echotexture.

PARAAORTIC REGION:

Aorta grossly appears normal.
No paraaortic lymphnodes seen.

KIDNEYS:

Both kidneys appear normal in size, shape and in position.
Cortex and collecting system of both kidneys appears normal.
No evidence of calculus or obstructive uropathy on either side.

URINARY BLADDER:

Bladder appears normal. No calculus or mass lesion is seen.

PROSTATE:

Prostate appears normal in size and echotexture.
No evidence of free fluid in pelvis.

COMMENTS: Normal USG Abdoman and pelvis

Dr. Chirag K. Patel

MBBS-DMPD
Reg. No. G-23509

Revival Diagnostics Radiologic

4th Floor Aqua Corridor,
Nr. Star Bazar, Hazira Main Road,
Adajan, Surat-395009.
Mo. 97266 726683

Laboratory Test Result are Subject to technical limitation and should be clinically correlate for final diagnosis

📍 4th Floor, Aqua Corridor, Hazira Road, Adajan Pal, Surat-395009.

☎ 0261 2747788, 9825947712 ✉ revivaldiagnostics.surat@gmail.com 🌐 www.revivaldiagnostics.com

This medical report is not intended for medico-legal purposes.