

LETTER OF APPROVAL / RECOMMENDATION

To,

The Coordinator,  
Mediwheel (Arcofemi Healthcare Limited)  
Helpline number: 011- 41195959

Dear Sir / Madam,

**Sub: Annual Health Checkup for the employees of Bank of Baroda**

This is to inform you that the following employee wishes to avail the facility of Cashless Annual Health Checkup provided by you in terms of our agreement.

PARTICULARS	EMPLOYEE DETAILS
NAME	MR. PRASAD JEETENDRA
EC NO.	77897
DESIGNATION	DIRECTOR RSETIS
PLACE OF WORK	PRATAPGARH
BIRTHDATE	16-01-1980
PROPOSED DATE OF HEALTH CHECKUP	31-03-2023
BOOKING REFERENCE NO.	22M77897100053890E

This letter of approval / recommendation is valid if submitted along with copy of the Bank of Baroda employee id card. This approval is valid from **27-03-2023** till **31-03-2023** The list of medical tests to be conducted is provided in the annexure to this letter. Please note that the said health checkup is a **cashless facility** as per our tie up arrangement. We request you to attend to the health checkup requirement of our employee and accord your top priority and best resources in this regard. The EC Number and the booking reference number as given in the above table shall be mentioned in the invoice, invariably.

We solicit your co-operation in this regard.

Yours faithfully,

Sd/-

**Chief General Manager**  
**HRM Department**  
**Bank of Baroda**



(Note: This is a computer generated letter. No Signature required. For any clarification, please contact Mediwheel (Arcofemi Healthcare Limited))



बैंक ऑफ बरोडा  
Bank of Baroda



नाम  
जिनेन्द्र प्रसाद  
JEETENDRA PRASAD

क्यासी क्र. 77897  
पिन कोड 77897

*[Handwritten signature]*

सहकारी अध्यक्ष, ...

*[Handwritten signature]*  
...  
...



शु बातधर प्रसाद, रजुना  
मल्लाह बस्ती, पोस्ट बमिक नगर  
घाना तेलुमारी, भुली, धनबाद,  
झारखण्ड, 828105

शु बातधर प्रसाद,  
RANGUNI MALLAH BASTI,  
POST SHRAMIK NAGAR  
P. S. TETULMARI, BHULLI,  
Dhanbad, Jharkhand,  
828105



1947  
1800 181 1947



help@india.gov.in



www.india.gov.in

P.O. Box No. 1947  
Ranguni-828105

18:40 ✓



भारत सरकार  
GOVERNMENT OF INDIA

जितेन्द्र प्रसाद  
Jeetendra Prasad  
जन्म वर्ष / Year of Birth : 1980  
पुरुष / Male

5759 8776 9499

आधार — आम आदमी का





**OUT PATIENT DEPARTMENT**

Department of General Medicine

Mediwheel

Regd. No. : MAR23-44667  
 Patient Name : MR. JEETENDRA PRASAD  
 Age/Sex : 43 Y 2 M 15 D / Male  
 Address : TETULMARI, BHULI, DHANBAD - Jharkhand, INDIA  
 Doctor : Dr. Aditya Anurag MD (Medicine)

Visit : OPD/310323/6577  
 Mobile : 9510760838  
 Date : 31-Mar-2023 2:04 pm  
 OPD Timing :  
 Referred By :

Allergies :  
 Height : 5 Ft 5 In Temp. : C SPO2 : 98 %  
 Weight : 79 Kg Pulse : 76 BPM H.P. : 110/70 mm/Hg

History and complaints :

no - Generalised weakness.

Examination:

PSA-0.44

Hb-14.6

TC-61400

PLT-1,25,000

No obvious illness.

No drug history

No recent fever

Diagnosis:

CXA-PA-WNL

ECG-WNL

2D-ECHO-WNL

USG-W/A-WNL

S. Creat-0.8

T. Chole Newt-208

HbA1C-5.5

LF T-WNL

RISULIC-WNL

Medicines Prescribed:

of c...

Chait  
not done

A- Hypothyroidi

Adv

① T. THYRONORM-25µg 1x1-e.l.s.  
to continue

② Review after 2 months

TC11

Follow up:

Days

Advice  
(Diet/ Lifestyle / Rehab)

Date :

Time :

\*Prescription to be valid for 7 Days only.  
 \*This document is not valid for Medico-Legal purposes.

Signature of Doctor

Aditya  
31/3/23



Mediwheel



असर्फी हॉस्पिटल

सबके लिए स्वास्थ्य

OUT PATIENT DEPARTMENT

Department of Dental Sci. & Maxillo Facial Surgery

Regd. No. : MAR23-44667  
 Patient Name : MR. JEETENDRA PRASAD  
 Age/Sex : 43 Y 2 M 15 D / Male  
 Address : TETULMARI, BHULI, DHANBAD - Jharkhand, INDIA  
 Doctor : Dr. Sandip Mondal BDS (WBUHS), Consultant of Oral & Dental Surgeon

Visit : OPD/310323/6319  
 Mobile : 9510760838  
 Date : 31-Mar-2023 9:44 am

OPD Timing :  
 Referred By :

Allergies :

Height : 5 Ft 5 In Temp. : 98°F SPO2 : 98%  
 Weight : 74 Kg Pulse : 76 BPM B.P. : 110/70 mm/Hg

History and complaints :

patient complains that bleeding gum when he biting

Examination:

Gen teeth attrited, of the lower jaw position.

Diagnosis:

Investigations:

open

Medicines Prescribed:

- 1) Nantej tooth paste.
- 2) eoolawa mouth wash.

Follow up:

Days

Advice (Diet/ Lifestyle / Rehab)

Date :

Time :

\*Prescription to be valid for 7 Days only.  
 \*This document is not valid for Medico-Legal purposes.

Signature of Doctor

Handwritten signature and date 31/3/23





MR. JEETENDRA PRASDA  
Male

31-Mar-23 11:47:12  
MEDICA DHANBAD



Rate 80 . Sinus rhythm.....normal P axis, V-rate 50- 99  
 . Borderline left axis deviation.....QRS axis (-15,-29)

PR 165  
 QRSD 88  
 QT 351  
 QTc 405

--AXIS--

P 20  
 QRS -17  
 T 47

12 Lead; Standard Placement

- OTHERWISE NORMAL ECG -

Unconfirmed Diagnosis

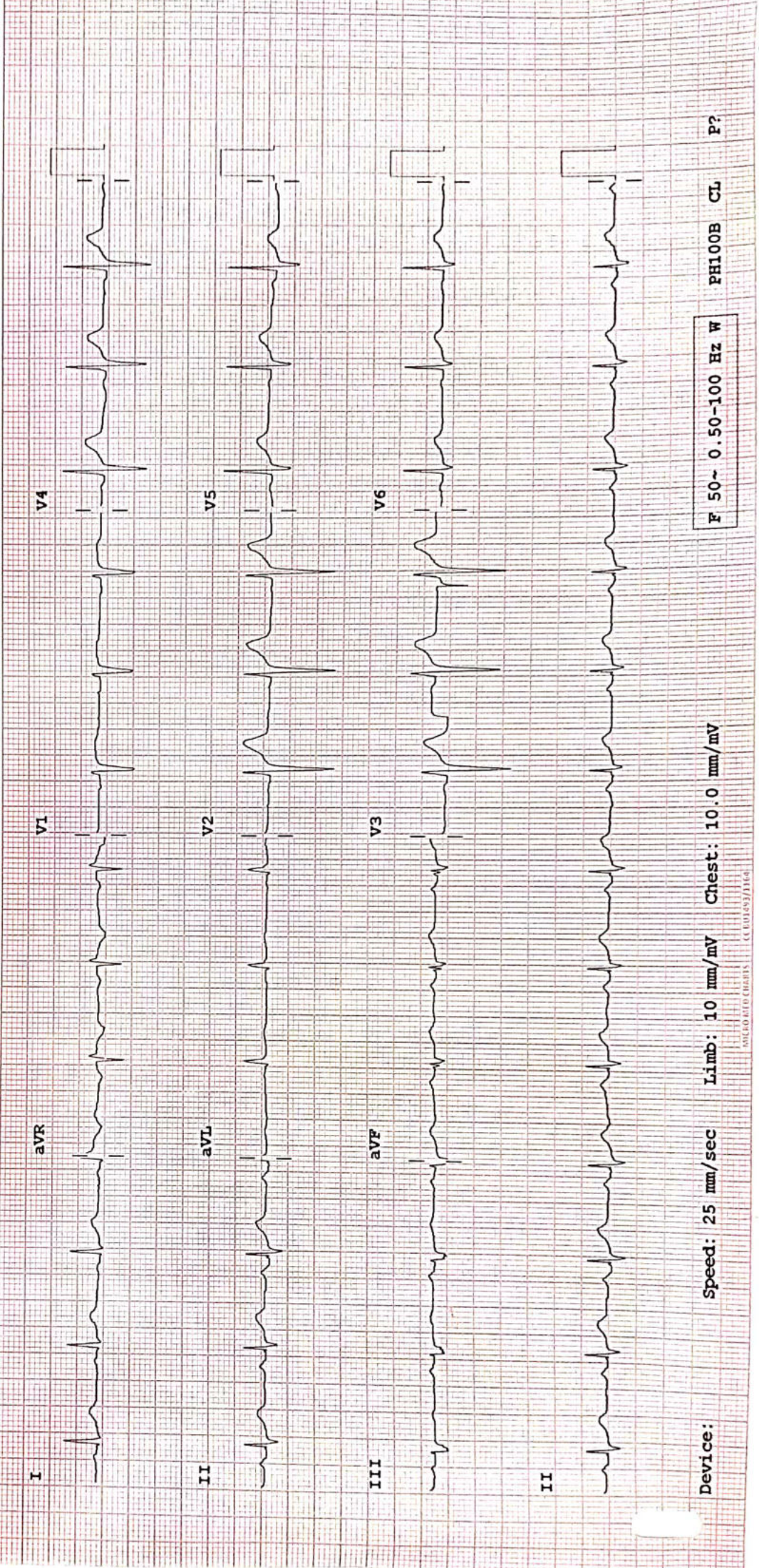

Device: Speed: 25 mm/sec Limb: 10 mm/mV Chest: 10.0 mm/mV

F 50~ 0.50-100 Hz W

PH100B CL P?

ANGLO MED CHEBS (C.U.057/164)



## RADIOLOGY REPORT

Patient Information			
Patient Name	MR JEETENDRA KUMAR	Patient ID	44667
Age   Gender	43Y/MALE	Scan Date	MAR 31 2023
Referring Doctor	DR SELF	Report Date	MAR 31 2023

### X-RAY CHEST

#### FINDINGS

The heart is normal in size and contour.

The aorta is normal.

The mediastinum, hila and pulmonary vasculature are also normal.

Trachea is central. Tracheo-bronchial tree is normal.

No focal lung lesion is seen.

No pneumothorax is seen.

The costophrenic sulci and hemidiaphragms are preserved.

Bony thoracic cage is normal. Both domes of diaphragm are normally placed. No soft tissue abnormality seen.

#### CONCLUSION

**No gross chest abnormality is seen.**

#### DIFFERENTIAL DIAGNOSIS

NA

#### RECOMMENDATION

*Kindly correlate with other clinical parameters.*



**Dr. Sanjay Khemuka**

MD Radiology

Consultant Radiologist

Maharashtra Medical Council

Registration Number: 56467



MR JEETENDRA KUMAR 43Y DR SELF | 1



**24 HOUR EMERGENCY**

© AHL/D/0070/4115/March/23

"KEEP THE REPORTS CAREFULLY AND BRING THEM ALONG DURING YOUR NEXT VISIT TO OUR HOSPITAL"



## ECHOCARDIOGRAPHY REPORT

Name: MR JEETENDRA PRASAD

Age: 43

Sex: Male

Date: 31/03/2023

### 2D & M-MODE MEASUREMENTS

LA Diam	3.3 cm
Ao Diam	3.1 cm
IVSd	1.1 cm
LVIDd	4.6 cm
LVPWd	1.1 cm
IVSs	1.6 cm
LVIDs	3.1 cm

### 2D & M-MODE CALCULATIONS

EDV(Teich)	100 ml
ESV(Teich)	37 ml
EF(Teich)	63 %
%FS	34 %
SV(Teich)	63 ml
LVd Mass	203.98 g
RWT	0.46

### MITRAL VALVE

MV E Vel	0.56 m/s
MV DecT	244 ms
MV Dec Slope	2.3 m/s <sup>2</sup>
MV A Vel	0.56 m/s
MV E/A Ratio	0.99
E'	0.12 m/s
E/E'	4.59

### AORTIC VALVE

AV Vmax	1.52 m/s
AV maxPG	9.19 mmHg

### TRICUSPID VALVE

### PULMONARY VALVE

PV Vmax	1.19 m/s
PV maxPG	5.65 mmHg

### COMMENTS:

- NORMAL SIZE CARDIAC CHAMBERS
- NO LVRWMA
- GOOD LV SYSTOLIC FUNCTION (EF-63%)
- NORMAL MITRAL INFLOW PATTERN
- NO MR, NO AR, NO TR
- IAS, IVS INTACT
- NO CLOT, PE
- IVC NORMAL

### IMPRESSION:

- NORMAL SIZE CARDIAC CHAMBERS
- NO LVRWMA
- GOOD LV SYSTOLIC FUNCTION (EF-63%)

DR.S.H CHAVAN  
(CONSULTANT CARDIOLOGIST)

TECH. SIG



## RADIOLOGY REPORT



Reg. No.	44667	Ref. Dr.	SELF
Name	MR JEETENDRA PRASAD	Study	USG WHOLE ABDOMEN
Age & Sex	43Y/M	Rep Date	31.03.2023

### USG WHOLE ABDOMEN

- LIVER** : Liver is normal in size, shape & echotexture. No obvious focal lesion is seen. IHBR are not dilated.
- GALL BLADDER** : GB is partially distended. No obvious calculus or mass lesion is seen. The wall thickness is normal.
- CBD** : CBD is normal in course & caliber.
- PV** : P,V is normal in course & caliber.
- PANCREAS** : Pancreas is normal in size, shape & echotexture. Peripancreatic soft tissues appear normal. MPD is not dilated.
- SPLEEN** : Spleen is normal in shape, size & echotexture. It measures 7.8 cm in size.
- KIDNEYS** : The right kidney measures 10 x 4cm. The left kidney measures 10.5 x 3.8cm. Both kidneys are normal in shape, size & position. The pelvicalyceal system is normal. Corticomedullary differentiation is maintained. No focal lesion is seen.
- URINARY BLADDER** : Urinary bladder is partially distended. No obvious calculus or mass lesion is seen.
- PROSTATE** : Prostate is normal in size, shape & echotexture. It measures 3.9 x 3 x 3.6cm in size (volume – 23gram).
- OTHERS** : No ascites or retroperitoneal lymphadenopathy is seen.
- IMPRESSION** : • No significant abnormality detected.  
Clinical correlation is suggested.

**Dr. VAISHALI PATEL**  
MBBS, DNB (Radio-diagnosis)  
Consultant Radiologist

Name : MR. JEETENDRA PRASAD  
Age / Sex : 43 Yrs / Male  
Doctor :  
Reg. No. : MAR23-44667  
Pat. Type : Mediwheel



Collection Time: 31-03-2023 12:00 pm  
Receiving Time: 31-03-2023 12:01 pm  
Reporting Time: 31-03-2023 2:01 pm  
Publish Time: 31-03-2023 2:03 pm

Test Name	Result	Flag	Unit	Reference Range
<b>Biochemistry</b>				
<b>Creatinine, Serum</b>				
Method: Enzymatic			Machine Name: XL640	
Creatinine, Serum	0.8		mg/dl	0.6-1.4
<b>Uric Acid, Serum</b>				
Method: Enzymatic			Machine Name: XL640	
Uric Acid, Serum	6.4		mg/dl	3.4-7.0
<b>Blood Urea Nitrogen (BUN)</b>				
Method: Calculated			Machine Name: XL640	
Blood Urea Nitrogen (BUN)	11.1		mg/dl	07-21
<b>Fasting Blood Glucose, Plasma</b>				
Method: GOD-POD			Machine Name: XL640	
Fasting Blood Glucose, Plasma	99.5		mg/dl	70-110
<b>LIPID PROFILE, SERUM</b>				
Method: Spectrophotometry			Machine Name: XL640	
Cholesterol, Total (CHOD/PAP)	208.0	H	mg/dl	0-200
Triglycerides (Enzymatic)	118.0		mg/dl	0-150
HDL Cholesterol (Enzymatic)	54.0	H	mg/dl	0-50
LDL Cholesterol (Calculated)	130.4	H	mg/dl	0-100
VLDL Cholesterol (Calculated)	23.6		mg/dl	0-30
<b>GLYCOCYLATED HEMOGLOBIN (HbA1C), BLOOD</b>				
Method: HPLC / Nephelometry			Machine Name: BIO-RAD, D-10 / MISPA	
HbA1C	5.5		%	4.4-6.2

Interpretation:

\*This Document is not valid for Medico-Legal purposes.

  
DR N N SINGH  
(PATHOLOGIST)

Page 1 of 8

**Condition of Laboratory Testing & Reporting**

(1) It is presumed that the tests performed are on the specimen(s) / Sample(s) belonging to the patient named or identified and the verification of the particulars have been carried out by the patient or his/her representative at the point of generation of the said specimen(s) / Sample(s). (2) Laboratory investigations are only tool to facilitate in arriving at diagnosis and should be clinically correlated. (3) Tests results are not valid for medico-legal purposes. (4) Test requested might not be performed due to following Reason: (a) Specimen received is insufficient or inappropriate. (b) (haemolysed/ clotted/lipemic etc.) (c) Incorrect specimen type for requested test. (d) Specimen quality is unsatisfactory. (e) There is a discrepancy between the label on the specimen container and the Name on the test requisition form. (5) The Results of the Test May vary from lab to lab and also from time to time for the same patient. (6) The results of a laboratory test are dependent on the quality of the sample as well as the assay technology. (7) In case of queries or unexpected test results please call at +91 9297862282, Email- labasarfi@gmail.com

**24 HOUR EMERGENCY**

© AHL/D/0066/4095/February/23

**"KEEP THE REPORTS CAREFULLY AND BRING THEM ALONG DURING YOUR NEXT VISIT TO OUR HOSPITAL"**



Name : MR. JEETENDRA PRASAD  
Age / Sex : 43 Yrs / Male  
Doctor :  
Reg. No. : MAR23-44667  
Pat. Type : Mediwheel



Collection Time: 31-03-2023 12:00 pm  
Receiving Time: 31-03-2023 12:01 pm  
Reporting Time: 31-03-2023 1:52 pm  
Publish Time : 31-03-2023 1:55 pm

Test Name	Result	Flag	Unit	Reference Range
-----------	--------	------	------	-----------------

HbA1c result is suggestive of at risk for Diabetes (Prediabetes)/ well controlled Diabetes in a known Diabetic.  
Note: Presence of Hemoglobin variants and/or conditions that affect red cell turnover must be considered, particularly when the HbA1C result does not correlate with the patient's blood glucose levels.

FACTORS THAT INTERFERE WITH HbA1C | FACTORS THAT AFFECT INTERPRETATION |  
MEASUREMENT	OF HBA1C RESULTS
Hemoglobin variants,elevated fetal	Any condition that shortens erythrocyte
hemoglobin (HbF) and chemically	survival or decreases mean erythrocyte
modified derivatives of hemoglobin	age (e.g.,recovery from acute blood loss,
(e.g. carbamylated Hb in patients	hemolytic anemia, HbSS, HbCC, and HbSC)
with renal failure) can affect the	will falsely lower HbA1c test results
accuracy of HbA1c measurements	regardless of the assay method used.Iron
	deficiency anemia is associated with
	higher HbA1c

  
DR N N SINGH  
(PATHOLOGIST)

\*This Document is not valid for Medico-Legal purposes.

**Condition of Laboratory Testing & Reporting**

(1) It is presumed that the test(s) performed are on the specimen(s) / Sample(s) belonging to the patient named or identified and the verification of the particulars have been carried out by the patient or his/her representative at the point of generation of the said specimen(s) / Sample(s). (2) Laboratory investigations are only tool to facilitate in arriving at diagnosis and should be clinically correlated. (3) Tests results are not valid for medico legal Purposes. (4) Test requested might not be performed due to following Reason: (a) Specimen received is insufficient or inappropriate. (haemolysed/clotted/lipemic etc.) (b) Incorrect specimen type for requested test. (c) Specimen quality is unsatisfactory. (d) There is a discrepancy between the label on the specimen container and the Name on the test requisition form. (5) The Results of the Test May vary from lab and also from time to time for the same patient. (6) The results of a laboratory test are dependent on the quality of the sample as well as the assay technology. (7) In case of queries or unexpected test results please call at +91 9297862282. Email- labasarfi@gmail.com



**असर्फी हॉस्पिटल**  
सबके लिए स्वास्थ्य

# ASARFI HOSPITAL LABORATORY

(A Unit of Asarfi Hospital Ltd.)

Baranuri, Bishnupur Polytechnic, Dhanbad 828 130  
Ph. No.: 7808368888,9297862282,9234681514



Name : MR. JEETENDRA PRASAD  
Age / Sex : 43 Yrs / Male  
Doctor :  
Reg. No. : MAR23-44667  
Pat. Type : Mediwheel



Collection Time: 31-03-2023 12:00 pm  
Receiving Time: 31-03-2023 12:01 pm  
Reporting Time: 31-03-2023 1:52 pm  
Publish Time: 31-03-2023 1:55 pm

Test Name	Result	Flag	Unit	Reference Range
<b>Liver Function Test (LFT)</b>				
<i>Method: Spectrophotometry</i>				<i>Machine Name: XL-640</i>
Bilirubin Total (Diazo)	1.1		mg/dl	0.3-1.2
Bilirubin Direct (Diazo)	0.4	H	mg/dl	0.00-0.2
Bilirubin Indirect (Calculated)	0.7		mg/dl	0.00-1.0
SGPT (IFCC without PDP)	20.6		U/L	7-50
SGOT (IFCC without PDP)	29.6		U/L	5-45
Alkaline Phosphate (PNP AMP Kinetic)	247.5		U/L	70-306
GGT (Enzymatic)	23.8		U/L	0-55
Protein Total (Biuret)	7.1		g/dl	6.4-8.3
Albumin (BCG)	4.1		g/dl	3.5-5.2
Globulin (Calculated)	3.0		g/dl	2.3-3.5
A : G Ratio (Calculated)	1.3			0.8-2.0

\*This Document is not valid for Medico-Legal purposes.

DR N N SINGH  
(PATHOLOGIST)

**Condition of Laboratory Testing & Reporting**

(1) It is presumed that the test(s) performed are on the specimen(s)/Sample(s) belonging to the patient named or identified and the verification of the particulars have been carried out by the patient or his/her representative at the point of generation of the said specimen(s)/ Sample(s). (2) Laboratory Investigations are only fool to facilitate in arriving at diagnosis and should be clinically correlated. (3) Tests results are not valid for medico legal Purposes. (4) Test requested might not be performed due to following Reason: (a) Specimen received is insufficient or inappropriate. (haemolysed/clotted/lipemic etc.) (b) Incorrect specimen type for requested test. (c) Specimen quality is unsatisfactory. (d) There is a discrepancy between the label on the specimen container and the Name on the test requisition form. (5) The Results of the Test May vary from lab and also from time to time for the same patient. (6) The results of a laboratory test are dependent on the quality of the sample as well as the assay technology. (7) In case of queries or unexpected test results please call at +91 9297862282. Email- labasarfi@gmail.com

**24 HOUR EMERGENCY**

© AHL/D/0066/4095/February/23

"KEEP THE REPORTS CAREFULLY AND BRING THEM ALONG DURING YOUR NEXT VISIT TO OUR HOSPITAL"



Name : MR. JEETENDRA PRASAD  
Age / Sex : 43 Yrs / Male  
Doctor :  
Reg. No. : MAR23-44667  
Pat. Type : Mediwheel



Collection Time: 31-03-2023 12:00 pm  
Receiving Time: 31-03-2023 12:01 pm  
Reporting Time: 31-03-2023 1:52 pm  
Publish Time : 31-03-2023 1:55 pm

Test Name	Result	Flag	Unit	Reference Range
-----------	--------	------	------	-----------------

**Clinical Pathology**

**Routine Urine Examination; Urine**

Method: Microscopic

Appearance	CLEAR		.	
Colour	STRAW		.	
Volume	20		ml.	
Protiens	TRACE		.	
Glucose	NEGATIVE		.	
PH	6.0		.	
Specific Gravity	1.020		.	
Bilirubin	NEGATIVE		.	
Ketone Bodies	XX		.	
Bile Salts	XX		.	
Bile Pigments	XX		.	
Pus Cells	2-3		/hpf.	
Epithelial Cells	1-2		/hpf.	
R.B.C.	NIL		/hpf.	
Casts	NOT SEEN		/hpf.	
Crystals	NOT SEEN		/hpf.	
others	NOT SEEN		.	

  
DR N N SINGH  
(PATHOLOGIST)

\*This Document is not valid for Medico-Legal purposes.

**Condition of Laboratory Testing & Reporting**

(1) It is presumed that the test(s) performed are on the specimen(s)/Sample(s) belonging to the patient named or identified and the verification of the particulars have been carried out by the patient or his/her representative at the point of generation of the said specimen(s)/ Sample(s)(2)Laboratory investigations are only tool to facilitate in arriving at diagnosis and should be clinically correlated. (3) Tests results are not valid for medico legal Purposes (4) Test requested might not be performed due to following Reason: (a) Specimen received is insufficient or inappropriate. (haemolysed/clotted/lipemic etc.) (b) Incorrect specimen type for requested test. (c) Specimen quality is unsatisfactory. (d) There is a discrepancy between the label on the specimen container and the Name on the test requisition form. (5) The Results of the Test May vary from lab and also from time to time for the same patient. (6) The results of a laboratory test are dependent on the quality of the sample as well as the assay technology. (7) In case of queries or unexpected test results please call at +91 9297862282, Email: labasarfi@gmail.com

Name : MR. JEETENDRA PRASAD  
Age / Sex : 43 Yrs / Male  
Doctor :  
Reg. No. : MAR23-44667  
Pat. Type : Mediwheel



Collection Time: 31-03-2023 12:00 pm  
Receiving Time: 31-03-2023 12:01 pm  
Reporting Time: 31-03-2023 1:52 pm  
Publish Time : 31-03-2023 1:55 pm

Test Name	Result	Flag	Unit	Reference Range
<b>Protein:Creatinine Ratio; Urine</b>				
<i>Method</i> : Immunoturbidimetry, Spectrophotometry				
Protein	15.0		mg/L	
Creatinine	150.0		mg/dl	
PCR	0.10		mg/g	0-0.5

DR N N SINGH  
(PATHOLOGIST)

\*This Document is not valid for Medico-Legal purposes.

Page 5 of 8

**Condition of Laboratory Testing & Reporting**

(1) It is presumed that the test(s) performed are on the specimen(s)/Sample(s) belonging to the patient named or identified and the verification of the particulars have been carried out by the patient or his/her representative at the point of generation of the said specimen(s)/ Sample(s) (2) Laboratory investigations are only tool to facilitate in arriving at diagnosis and should be clinically correlated. (3) Tests results are not valid for medico legal Purposes (4) Test requested might not be performed due to following Reason: (a) Specimen received is insufficient or inappropriate. (haemolysed/clotted/lipemic etc.) (b) Incorrect specimen type for requested test. (c) Specimen quality is unsatisfactory. (d) There is a discrepancy between the label on the specimen container and the Name on the test requisition form. (5) The Results of the Test May vary from lab and also from time to time for the same patient. (6) The results of a laboratory test are dependent on the quality of the sample as well as the assay technology. (7) In case of queries or unexpected test results please call at +91 9297862282, Email-labasarfi@gmail.com

**24 HOUR EMERGENCY**

© AHL/D/0066/4095/February/23

**"KEEP THE REPORTS CAREFULLY AND BRING THEM ALONG DURING YOUR NEXT VISIT TO OUR HOSPITAL"**



Name : MR. JEETENDRA PRASAD  
Age / Sex : 43 Yrs / Male  
Doctor :  
Reg. No. : MAR23-44667  
Pat. Type : Mediwheel



Collection Time: 31-03-2023 12:00 pm  
Receiving Time : 31-03-2023 12:01 pm  
Reporting Time: 31-03-2023 1:52 pm  
Publish Time : 31-03-2023 1:55 pm

Test Name	Result	Flag	Unit	Reference Range
<b>Haematology</b>				
<b>BLOOD GROUP, ABO &amp; RH TYPING</b>				
<i>Method : Agglutination</i>				
ABO GROUP	B	.	.	0-0
RH TYPING	POSITIVE	.	.	0-0
<b>ESR (Erythrocyte Sedimentaion Rate)</b>				
<i>Method : Westergren</i>				
ESR	10		mm/hr	0-10
			<i>Machine Name:</i>	VES-MATIC 20

\*This Document is not valid for Medico-Legal purposes.

DR N N SINGH  
(PATHOLOGIST)

Page 6 of 8

**Condition of Laboratory Testing & Reporting**

(1) It is presumed that the test(s) performed are on the specimen(s) / Sample(s) belonging to the patient named or identified and the verification of the particulars have been carried out by the patient or his/her representative at the point of generation of the said specimen(s) / Sample(s) (2) Laboratory investigations are only tool to facilitate in arriving at diagnosis and should be clinically correlated. (3) Tests results are not valid for medico legal Purposes. (4) Test requested might not be performed due to following Reason: (a) Specimen received is insufficient or inappropriate. (haemolysed/clotted/lipemic etc.) (b) Incorrect specimen type for requested test. (c) Specimen quality is unsatisfactory. (d) There is a discrepancy between the label on the specimen container and the Name on the test requisition form. (5) The Results of the Test May vary from lab and also from time to time for the same patient. (6) The results of a laboratory test are dependent on the quality of the sample as well as the assay technology. (7) In case of queries or unexpected test results please call at +91 9297862282. Email- labasarfi@gmail.com

**24 HOUR EMERGENCY**

© AHL/D/0066/4095/February/23

"KEEP THE REPORTS CAREFULLY AND BRING THEM ALONG DURING YOUR NEXT VISIT TO OUR HOSPITAL"

Name : MR. JEETENDRA PRASAD  
Age / Sex : 43 Yrs / Male  
Doctor :  
Reg. No. : MAR23-44667  
Pat. Type : Mediwheel



Collection Time: 31-03-2023 12:00 pm  
Receiving Time: 31-03-2023 12:01 pm  
Reporting Time: 31-03-2023 1:52 pm  
Publish Time: 31-03-2023 1:55 pm

Test Name	Result	Flag	Unit	Reference Range
<b>Complete Blood Count (CBC)</b>				
<i>Method: Electronical Impedence</i>				
Hemoglobin	14.6		g/dl	13-18
Total Leukocyte Count (TLC)	6,400		/cu-mm	4000-11000
PCV	43.7		%	40-50
MCH	27.9		Pg	27-31
MCHC	33.3		g/dl	31.5-35.5
Red Cell Distribution Width (RDW)	14.9	H	%	11.6-14
Neutrophils	58		%	55-75
Lymphocytes	32	H	%	15-30
Eosinophils	04		%	1-6
Monocytes	06		%	2-10
Basophils	00		%	0-1
RBC Count	5.22		million/mm <sup>3</sup>	4.5-5.5
Mean Carpuscular Volume (MCV)	83.8		fL	83-101
Platelet Count	1.25	L	lakhs/cumm	1.5-4.5

Machine Name: Sysmex 6 part

\*This Document is not valid for Medico-Legal purposes.

DR N N SINGH  
(PATHOLOGIST)

Page 7 of 8

**Condition of Laboratory Testing & Reporting**

(1) It is presumed that the test(s) performed are on the specimen(s) / Sample(s) belonging to the patient named or identified and the verification of the particulars have been carried out by the patient or his/her representative at the point of generation of the said specimen(s) / Sample(s) (2) Laboratory investigations are only tool to facilitate in arriving at diagnosis and should be clinically correlated. (3) Tests results are not valid for medico-legal Purposes. (4) Test requested might not be performed due to following Reason: (a) Specimen received is insufficient or inappropriate. (haemolysed/clotted/fipemic etc.) (b) Incorrect specimen type for requested test. (c) Specimen quality is unsatisfactory. (d) There is a discrepancy between the label on the specimen container and the Name on the test requisition form. (5) The Results of the Test May vary from lab and also from time to time for the same patient. (6) The results of a laboratory test are dependent on the quality of the sample as well as the assay technology. (7) In case of queries or unexpected test results please call at +91 9297862282, Email- labasarfi@gmail.com

**24 HOUR EMERGENCY**

© AHL/D/0066/4095/February/23

**"KEEP THE REPORTS CAREFULLY AND BRING THEM ALONG DURING YOUR NEXT VISIT TO OUR HOSPITAL"**





Collection Time : 31-03-2023 12:00 pm  
Receiving Time : 31-03-2023 12:01 pm  
Reporting Time : 31-03-2023 1:52 pm  
Publish Time : 31-03-2023 1:55 pm

Name : MR. JEETENDRA PRASAD  
Age / Sex : 43 Yrs / Male  
Doctor :  
Reg. No. : MAR23-44667  
Pat. Type : Mediwheel

Test Name	Result	Flag	Unit	Reference Range
-----------	--------	------	------	-----------------

**Immunology and Serology**

Prostate Specific Antigen( PSA), Total, Serum

Method : ECLIA

Machine Name: VITROS ECI

Prostate Specific Antigen( PSA), Total, Serum 0.44

ng/ml 0.0-4.0

Border line 4.0 - 10.0

**THYROID PROFILE, TOTAL, SERUM**

Method : ECLIA

Machine Name: Vitros ECI

T3, Total 1.19

ng/ml 0.8-2.0

T4, Total 7.70

µg/dL 5.10-14.10

TSH (Ultrasensitive) 15.59

H mIU/mL 0.27-4.2

u.s - 10

**Interpretation:**

1. TSH levels are subject to circadian variation, reaching peak levels between 2 - 4.a.m. and at a minimum between 6-10 pm . The variation is of the order of 50% . hence time of the day has influence on the measured serum TSH concentrations.
2. Alteration in concentration of Thyroid hormone binding protein can profoundly affect Total T3-and/or Total T4 levels especially in pregnancy and in patients on steroid therapy.
3. Unbound fraction ( Free,T4 /Free,T3) of thyroid hormone is biologically active form and correlate more closely with clinical status of the patient than total T4/T3 concentration
4. Values <0.03 uIU/mL need to be clinically correlated due to presence of a rare TSH variant in some individuals.

\*This Document is not valid for Medico-Legal purposes.

DR N N SINGH  
(PATHOLOGIST)

**Condition of Laboratory Testing & Reporting**

(1) It is presumed that the test(s) performed are on the specimen(s) /Sample(s) belonging to the patient named or identified and the verification of the particulars have been carried out by the patient or his/her representative at the point of generation of the said specimen(s) /Sample(s)(2) Laboratory investigations are only tool to facilitate in arriving at diagnosis and should be clinically correlated. (3) Tests results are not valid for medico legal Purposes (4) Test requested might not be performed due to following Reason: (a) Specimen received is insufficient or inappropriate. (haemolysed/clotted/lipemic etc.) (b) Incorrect specimen type for requested test. (c) Specimen quality is unsatisfactory. (d) There is a discrepancy between the label on the specimen container and the Name on the test requisition form. (5) The Results of the Test May vary from lab and also from time to time for the same patient. (6) The results of a laboratory test are dependent on the quality of the sample as well as the assay technology. (7) In case of queries or unexpected test results please call at +91 9297862282. Email- labasarfi@gmail.com

Name : MR. JEETENDRA PRASAD  
Age / Sex : 43 Yrs / Male  
Doctor :  
Reg. No. : MAR23-44667  
Pat. Type : Mediwheel



Collection Time : 31-03-2023 12:00 pm  
Receiving Time : 31-03-2023 12:01 pm  
Reporting Time : 01-04-2023 3:50 pm  
Publish Time : 01-04-2023 3:52 pm

Test Name	Result	Flag	Unit	Reference Range
-----------	--------	------	------	-----------------

HbA1c result is suggestive of at risk for Diabetes (Prediabetes)/ well controlled Diabetes in a known Diabetic.  
Note: Presence of Hemoglobin variants and/or conditions that affect red cell turnover must be considered, particularly when the HbA1C result does not correlate with the patient's blood glucose levels.

**FACTORS THAT INTERFERE WITH HbA1C | FACTORS THAT AFFECT INTERPRETATION | MEASUREMENT | OF HbA1C RESULTS |**

-----|-----  
| Hemoglobin variants,elevated fetal | Any condition that shortens erythrocyte |  
| hemoglobin (HbF) and chemically | survival or decreases mean erythrocyte |  
| modified derivatives of hemoglobin | age (e.g.,recovery from acute blood loss, |  
| (e.g. carbamylated Hb in patients | hemolytic anemia, HbSS, HbCC, and HbSC) |  
| with renal failure) can affect the | will falsely lower HbA1c test results |  
| accuracy of HbA1c measurements | regardless of the assay method used.Iron |  
| | deficiency anemia is associated with |  
| | higher HbA1c |

**Glucose, PP**

Method : GOD-POD

Glucose, PP	115.2		mg/dl	70-140
-------------	-------	--	-------	--------

Note: Additional tests available for Diabetic control are Glycated Hemoglobin (HbA1c), Fructosamine



  
**DR N N SINGH**  
(PATHOLOGIST)

\*This Document is not valid for Medico-Legal purposes.

**Condition of Laboratory Testing & Reporting**

(1) It is presumed that the test(s) performed are on the specimen(s) / Sample(s) belonging to the patient named or identified and the verification of the particulars have been carried out by the patient or his/her representative at the point of generation of the said specimen(s) / Sample(s). (2) Laboratory investigations are only tool to facilitate in arriving at diagnosis and should be clinically correlated. (3) Tests results are not valid for medico legal Purposes. (4) Test requested might not be performed due to following Reason: (a) Specimen received is insufficient or inappropriate. (haemolysed/clotted/lipemic etc.) (b) Incorrect specimen type for requested test. (c) Specimen quality is unsatisfactory. (d) There is a discrepancy between the label on the specimen container and the Name on the test requisition form. (5) The Results of the Test May vary from time to time for the same patient. (6) The results of a laboratory test are dependent on the quality of the sample as well as the assay technology. (7) In case of queries or unexpected test results please call at +91 9297862282. Email- labasarfi@gmail.com



Name : MR. JEETENDRA PRASAD  
Age / Sex : 43 Yrs / Male  
Doctor :  
Reg. No. : MAR23-44667  
Pat. Type : Mediwheel



Collection Time: 31-03-2023 12:00 pm  
Receiving Time: 31-03-2023 12:01 pm  
Reporting Time: 02-04-2023 10:28 am  
Publish Time: 03-04-2023 10:53 am

Test Name	Result	Flag	Unit	Reference Range
-----------	--------	------	------	-----------------

**Microbiology**

**Culture & Sensitivity (Urine)**

Method: vitek 2 compact

Machine Name: vitek 2 compact

Organism Isolated  
NO GROWTH OF ANY ORGANISM

**Note:**

In view of developing antibiotics resistance in india. It is advisalbe to use anitbiotics belonging to Group B & C only if the patient is resistant to antibiotics.

\* Insturment used Bact/Alert 3D 60 & vitek 2 compact.

\*This Document is not valid for Medico-Legal purposes.



  
**DR N N SINGH**  
(PATHOLOGIST)

**Condition of Laboratory Testing & Reporting**

(1) It is presumed that the test(s) performed are on the specimen(s) / Sample(s) belonging to the patient named or identified and the verification of the particulars have been carried out by the patient or his/her representative at the point of generation of the said specimen(s) / Sample(s). (2) Laboratory investigations are only tool to facilitate in arriving at diagnosis and should be clinically correlated. (3) Tests results are not valid for medico legal Purposes. (4) Test requested might not be performed due to following Reason: (a) Specimen received is insufficient or inappropriate. (haemolysed/clotted/lipemic etc.) (b) Incorrect specimen type for requested test. (c) Specimen quality is unsatisfactory. (d) There is a discrepancy between the label on the specimen container and the Name on the test requisition form. (5) The Results of the Test May vary from lab and also from time to time for the same patient; (6) The results of a laboratory test are dependent on the quality of the sample as well as the assay technology. (7) In case of queries or unexpected test results please call at +91 9297862282. Email- labasarfi@gmail.com