

Mr. Rajarshree Mahato 344/M

BP - 150/90

D - 766/HT

HT - 177cm

WT - 74kg

CBC - 14.4 / 5.36 / 5.6 | 153/15

HBA1C - 5.6

FBS - 78.0 / 112.0

KFT - 10 / 0.98 / 3.62

Lipid - 154.0 / 210.0 / 39.0 / 73

LF1 - 35 / 40 / 96

TSH - 4.390; T3 - 1.57; T4 - 8.00

No food capul

l

- Cap men d m
राजश्री

~~राजश्री~~
sodys

Dr
An

Dr. Animesh Choudhary
MD Medicine
Reg. No. CGMC 3583/2011
Apollo Clinic, Raipur



ID: 891
MR RAJASHREE MAHATO
Male 34Years

14-10-2023 04:31:32 PM
HR : 84 bpm
P : 106 ms
PR : 134 ms
QRS : 76 ms
QT/QTc : 330/390 ms
P/QRS/T : 57/42/-10 °
RV5/SV1 : 1.162/0.492 mV

Diagnosis Information:

Sinus rhythm
Inferior and anterior T wave abnormality is nonspecific
Borderline prolonged QTc

Report Confirmed



Dr. Animesh Choudhary
MD Medicine
Reg. No. CGMC 3583/201
Apollo Clinic, Raipur

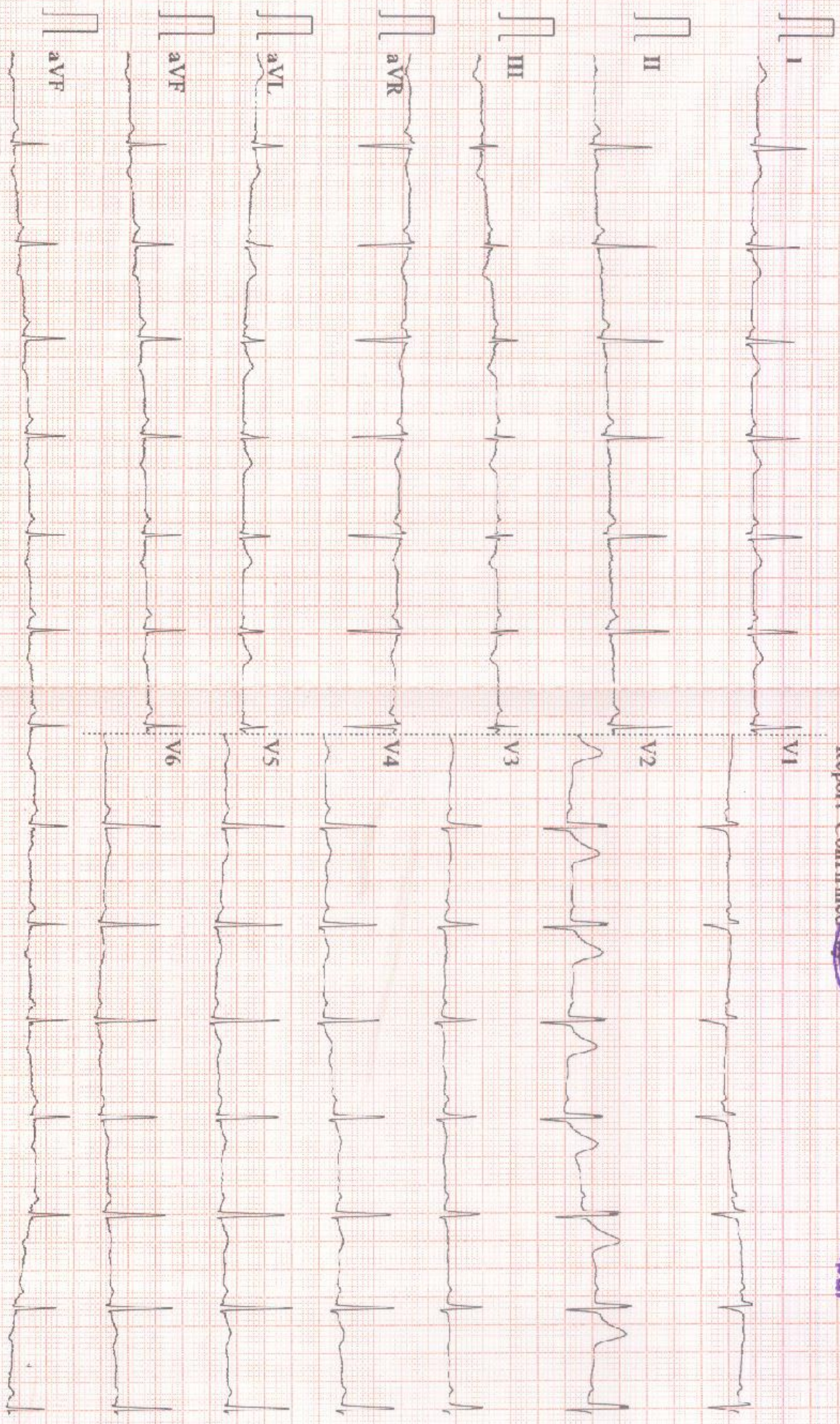

PATIENT NAME:- MR. RAJARSHEE
REF BY :- BOB

AGE/SEX: 34YRS/M
DATE:- 14.10.2023

USG ABDOMEN

Liver : Liver is normal in size cm, smooth in outline with echotexture. IHBR's are not dilated. CBD is not dilated. Portal vein and hepatic veins are normal.

Gall bladder : Distended & normal.

Pancreas & Paraaortic Region : Normal.

Spleen : Is normal size measures cm and echotexture.

Kidneys	RIGHT	LEFT
SIZE	9.45X4.36cm	10.03X4.70cm
CORTICAL ECHOGENICITY	Normal	Normal
CORTICOMEDULLARY DIFFERENTIATION	Maintained	Maintained
PCS	Not dilated	Not dilated
Any other remarks	Nil	Nil

Urinary bladder.- Distended & normal

Prostate: is enlarged in size measures weight 17.968 gm shape & echotexture.

No free fluid in abdomen.

Visualized bowel loops are normal.

No significant intra-abdominal lymphadenopathy seen.

IMPRESSION:

- GRADE - I FATTY LIVER

Advised clinical correlation/further evaluation if clinically indicated.



Dr. Zeeshan Ateeb Dani
MBBS, MD
Consultant Radiologist
Reg. No. CGMC- 2324/2009

DR. ZEESHAN ATEEB DANI
(MD)
CONSULTANT RADIOLOGIST

This report is for perusal of the doctor only not the definitive diagnosis; findings have to be clinically correlated. Ultrasound has its limitations in obese patients and in retroperitoneal organs. All congenital abnormalities cannot be detected on ultrasound. This report is not for medico-legal purposes.

*THIS PAPER IS USED FOR CLINICAL REPORTING PURPOSE ONLY

Apollo Clinic

LICENSEE : SAMRIDDHI AROGYAM PVT. LTD.

Apollo Clinic @ Tiara Complex A.T. Classic Near Ashoka Ratan, VIP Estate, Shankar Nagar, Raipur (C.G.)

Email : raipur1@apolloclinic.com | Website : www.apolloclinic.com

Online appointments: www.askapollo.com | Online reports: https://phr.apolloclinic.com

 +91 96918 26363

 0771 4033341/42

NAME OF PATIENT: MR. RAJARSHEE MAHATO

AGE 34YRS / MALE

REFERRED BY: BOB

DATE: 14/10/2023.

CHEST X - RAY PA VIEW

FINDINGS:

- Both the domes of diaphragm and CP angles are normal.
- Both the hila and mediastinum are normal.
- Both the lung fields are clear. No e/o focal parenchymal lesion.
- Cardio-thoracic ratio is normal.
- Soft tissues and bony cage are unremarkable.

IMPRESSION:

- **NO SIGNIFICANT ABNORMALITY SEEN.**

Advised: Clinical correlation and further evaluation if clinically indicated.

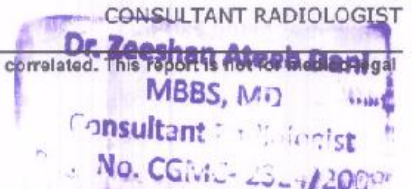

This report is for perusal of the doctor only not the definitive diagnosis; findings have to be clinically correlated. This report is not for medico-legal purposes.



80 / MR RAJARSHEE / 34 Yrs / M / 177 Cms / 74 Kg Date: 14-Oct-2023

Stage	Time	Duration	Belt Speed (Kmph)	Elevation	METS	Rate	%THR Achieved	BP	RPP	PVC	Comments
Standing	00:21	0:03	02.7	10.0	01.1	96	52%	130/80	124	00	
ExStart	00:24	0:06	02.7	10.0	01.1	96	52%	130/80	124	00	
BRUCE Stage-1	03:24	3:00	02.7	10.0	04.7	148	80%	132/84	195	00	
PeakX	05:24	2:00	04.0	12.0	06.3	167	90%	136/86	227	00	
Recovery	05:53	0:29	00.0	00.0	01.8	160	86%	136/86	217	00	
Recovery	06:23	1:00	00.0	00.0	01.0	126	68%	136/86	171	00	
Recovery	07:02	1:38	00.0	00.0	01.0	123	66%	136/86	167	00	

Findings :

Exercise Time : 05:01
 Max HR Attained : 167 bpm 90% of Target 186
 Max BP Attained : (Sys) 136/86
 Max Workload Attained : 6.3 Fair response to induced stress
 Test End Reasons : Test Complete, Heart Rate Achieved

Report :

STRESS TEST IS NEGATIVE FOR REVERSIBLE MYOCARDIAL ISCHEMIA WITH FAIR FUNCTION CAPACITY.



Doctor : DR DEEPAN DAS MBBS DIP: CARDIO



80 / MR RAJARSHIEE / 34 Yrs / M / 177 Cms / 74 Kg / HR : 96

Date: 14-Oct-2023 04:42:01 PM METS: 1.1/96 bpm 51% of THR BP: 130/80 mmHg Combined Medians/ BLC Or/ Notch Or/ HF 0.05 Hz/ LF 20 Hz

ExTime: 00:03 2.7 Kmph 10.0%
25 mm/Sec. 1.0 Cm/mV

4X 80 mS Post J

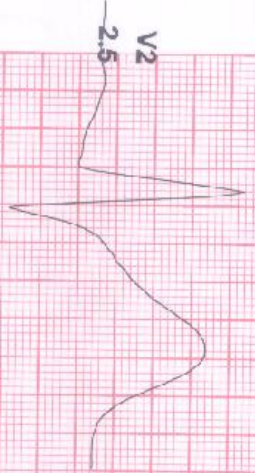

STL 1.0
STs 0.9

II 1.0
0.7

III 0.0
-0.2

aVR 1.0
-0.8

aVL 0.5
0.6

aVF 0.5
0.2

V1 -0.5
0.1

V2 2.5
2.7

V3 0.4
0.5

V4 0.7
0.7

V5 0.7
0.6

V6 0.5
0.5

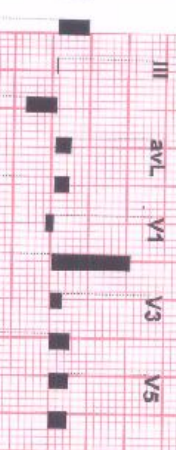

REMARKS:



80 / MR RAJARSHEE / 34 Yrs / M / 177 Cms / 74 Kg / HR : 96

Date: 14-Oct-2023 04:42:01 PM

METS: 1.11/ 96 bpm 51% of THR

BP: 130/80 mmHg

Combined Medians/ BLC On/ Notch On/ HF 0.05 Hz/ LF 20 Hz

ExTime: 00:06 2.7 Km/h, 10.0%
25 mm/Sec 1.0 Cm/mV

4X

80 m/s Post J

STL 1.0
eTs 0.9

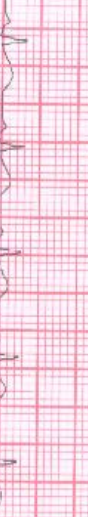
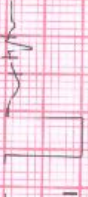

I
II

V1
V2



1.0
0.7



III
IV

V3
V4

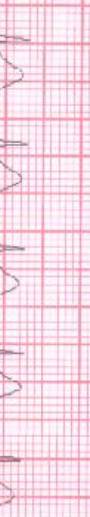

0.0
-0.2



V5
V6

V3
V4



1.0
-0.8



aVR
aVL

V4
V5



0.5
0.5
0.2

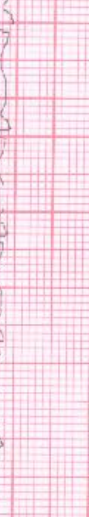

aVF
V1

V2
V3



0.5
0.5
0.5

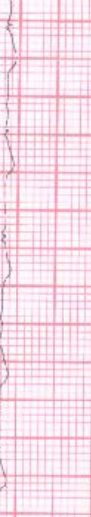

V2
V3

V4
V5



0.5
0.5
0.2



V4
V5

V6
V6



REMARKS:



80 / MR RAJARSHEE / 34 Yrs / M / 177 Cms / 74 Kg / HR : 148

Date: 14-Oct-2023 04:42:01 PM

METS: 4.7 / 148 bpm 79% of THR BP: 132/84 mmHg

Combined Medians/ BLC On/ Notch On/ HF 0.05 Hz/ LF 20 Hz

4X

60 mS Post J

ExTime: 03:00 2.7 KmPh. 10.0%
25 mm/Sec. 1.0 Cm/mV

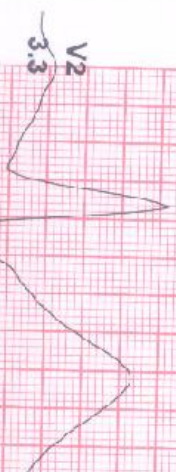

I
ST: 0.9
ST: 1.2

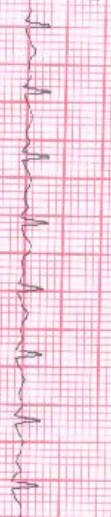

V1
-0.1
0.0



II
0.6
1.1



V2
3.3
4.8



III
-0.3
-0.1



V3
0.3
1.1

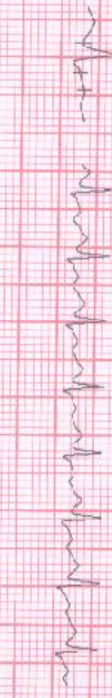

aVR
-0.8
-1.2



V4
0.6
1.6

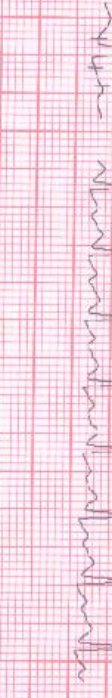

aVL
0.6
0.7



V5
0.4
1.4



aVF
0.1
0.5

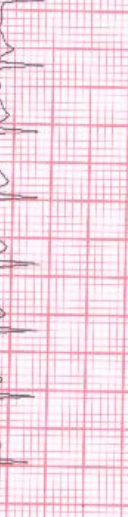

V6
0.3
1.0

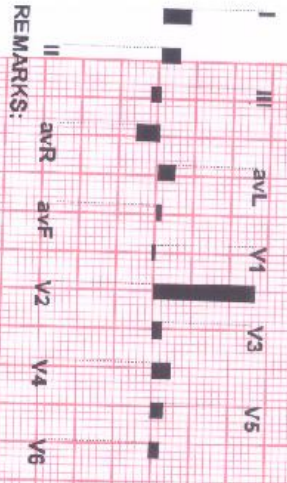

REMARKS:



80 / MR RAJARSHREE / 34 Yrs / M / 177 Cms / 74 Kg / HR : 167

Date: 14-Oct-2023 04:42:01 PM

METS: 6.3/ 167 bpm 89% of THR

BP: 136/86 mmHg

Combined Medians/ BLC On/ Notch On/ HF 0.05 Hz/ LF 20 Hz

4X

60 mS Post J

ExTime: 05:00 4.0 Kmph, 12.0%
25 mm/Sec. 1.0 Cm/mV

STL 0.8
STV 1.1

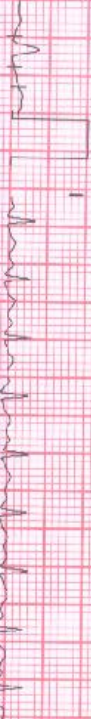

V1
0.3



II
0.4
0.7



V2
2.0
3.8

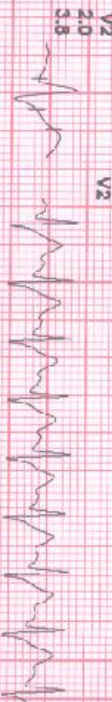

V2
2.0

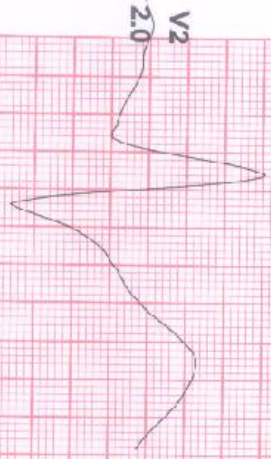

III
-0.9
-0.4

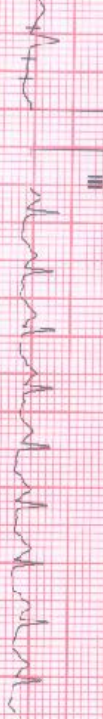

V3
-0.4
0.8

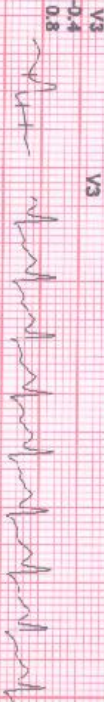

AVR
-0.3
-0.9

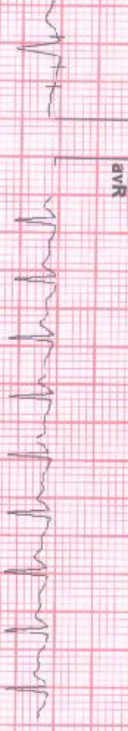

V4
-0.5
1.0



AVL
0.8
0.8



V5
-0.6
0.6



AVF
-0.5
0.1



V6
-0.5
0.4



REMARKS:
I
II
III
aVR
aVL
aVF
V1
V2
V3
V4
V5
V6



Date: 14-Oct-2023 04:42:01 PM METS: 1.8/ 160 bpm 86% of THR BP: 136/86 mmHg Combined Medians/ BLC On/ Notch On/ HF 0.05 Hz/LF 20 Hz

EXTIME: 05:01 0.0 Km/h 0.0% 25 mm/Sec. 1.0 Cm/mV

4X 60 mS Post J

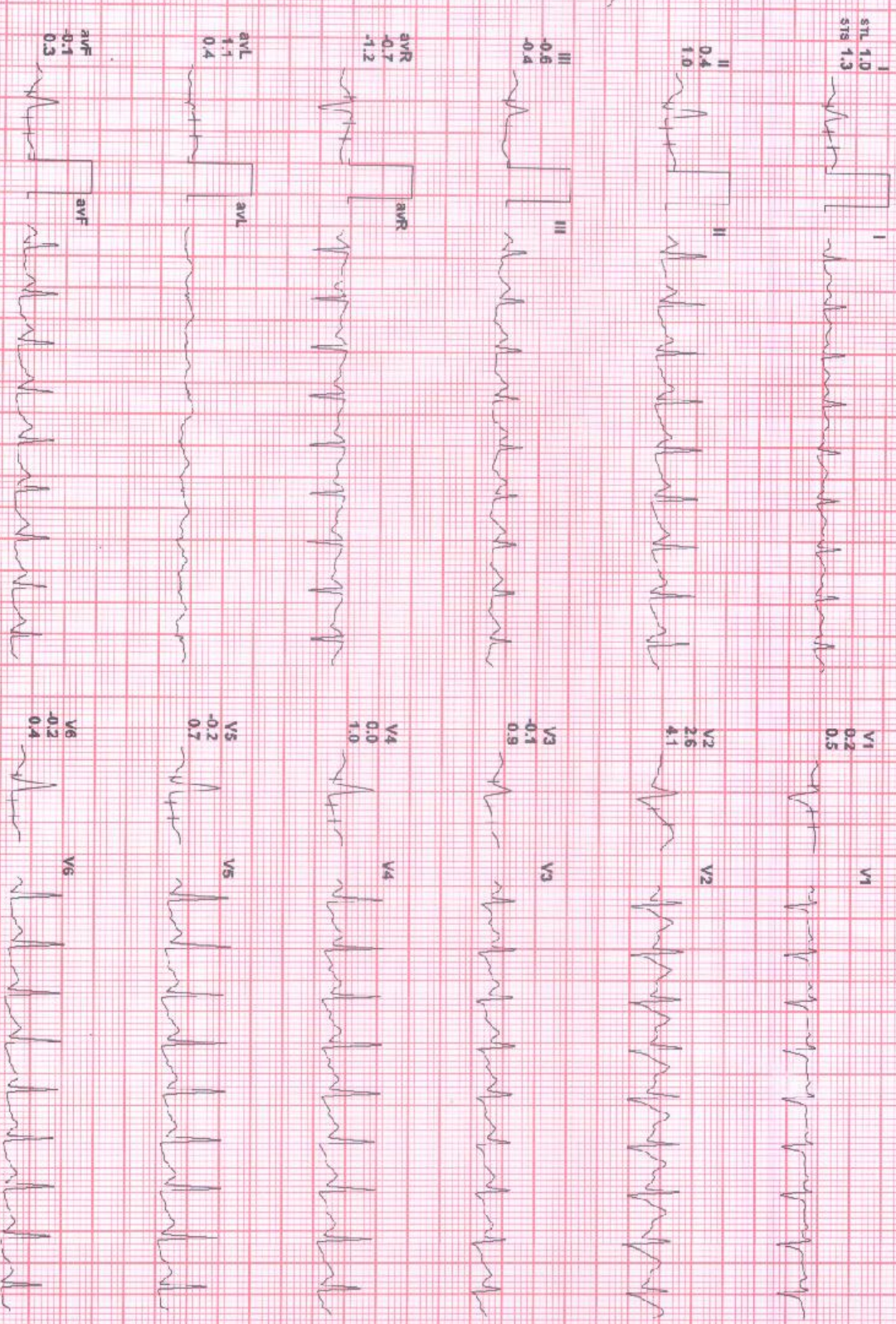
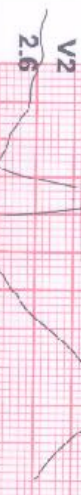

REMARKS:



EXTime: 05:01 0.0 Kmph, 0.0%
25 mm/Sec. 1.0 Cm/mV

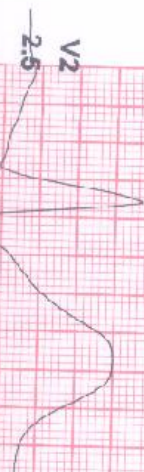

I
STL 0.8
STR 1.3

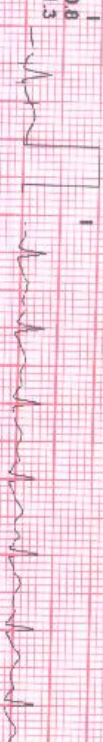

V1
0.0
0.9



II
0.5
1.0

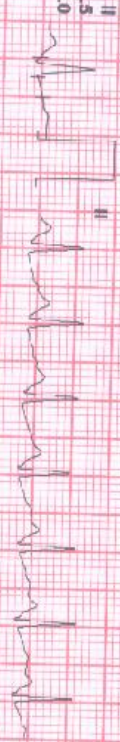

V2
2.5
4.1

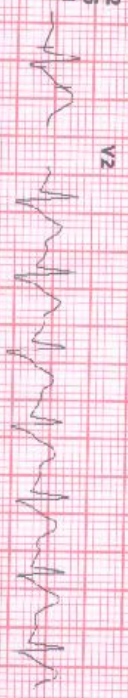

III
-0.3
-0.3

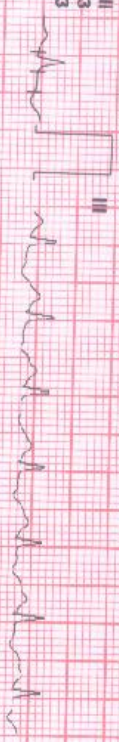

V3
0.4
1.4



AVR
-0.7
-1.2

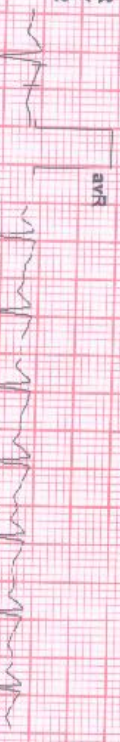

V4
0.4
1.2

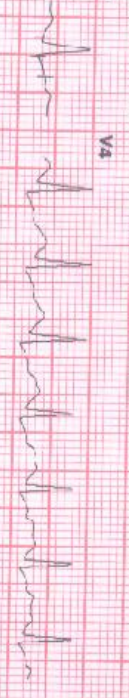

AVL
0.6
0.8



V5
0.3
0.8



AVF
0.1
0.4

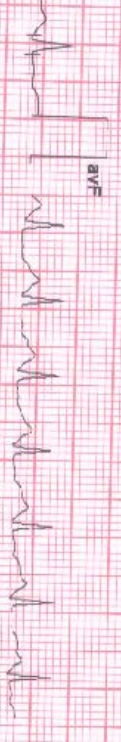

V6
0.1
0.5

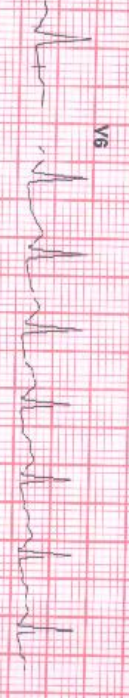

REMARKS:



80 / MR RAJARSHIEE / 34 Yrs / M / 177 Cms / 74 Kg / HR : 123

Date: 14-Oct-2023 04:42:01 PM METS: 1.0/ 123 bpm 66% of THR BP: 136/86 mmHg Combined Medians/ BLC On/ Notch On/ HF 0.05 Hz/LF 20 Hz

4X 80 mS Post J EXTime: 05:01 0.0 Km/h 0.0% 25 mm/Sec. 1.0 Cm/mV



REMARKS: