



## Examination By Ophthalmologist

Name: MANOJ KUMAR  
Reg No:20220310992

Age/Sex: 46/MALE  
DOE: 12-03-2022

Present Complaints: NA

Medical History: K/C/O ASTHAMA FRESH DM

Examination Of Eye:	<u>Right</u>	<u>LEFT</u>
External Examination :	WNL	WNL
Anti Seg Examination:	WNL	WNL
Schiotz Tonometry IOP:	WNL	WNL
Fundus:		
Without Glass	Distant Vision: 6/6	6/6
	Near Vision: N/6	N/6
With Glass	Distant Vision:	
	Near Vision:	
Colour Vision (With Ishihara Chart):	WNL	

Impression : NIL

Advice: IKUL PLUS EYE DROPS.

DR CHETAN CHAUHAN



CANON RK-F2  
12/MAR/2022 13:50  
No. : 002802  
NAME : M/

<RIGHT >  
[REF] VD: 0.0  
SPH CYL AX  
-3.25 0.00 180

<LEFT >  
[REF]  
-1.75 -1.50 166

PD : 64 mm

SOLACE HEALTH CARE  
WAGHODIA ROAD,  
VADODARA.



## PHYSICIAN EXAMINATION

**Name:** MANOJ KUMAR

**Age:** 46/MALE

**Reg.No:**20220310992

**DoE:** 12/03/2021

**Physical Examination:**

**Height:** 169/CM

**Weight:**80/KG

**PULSE:** 83

**Temperature:** NORMAL

**BP:**154/108

**BMI:** 31.27

**Chief Complaint:** C/O COPD+DMT2+HTN+DYSLIPIDEMIA

**Past Histiry:** NA

**General Examination:** NA

**Systemic Examination:** NA

RX

TAB - TORGLIP OD (100) (1-0-0)

TAB - HEMYLIN MD (0-1-0)

TAB - GLUCOBAY (25) (0-1-0) 1 MONTH

TAB - TELLZY H (0-0-1) 30 DAYS

TAB - ROSULESS F (10) (0-0-1)

**Investigation:**

**Advice:** FBS & PP1BS FOLLOUP AFTER 1 MONTH

**DR ABHISHEK SHARMA**





<b>Patient Name :</b>	MANOJ . KUMAR	<b>Sample No. :</b>	20220319881 
<b>Patient ID :</b>	20220310992	<b>Visit No. :</b>	OPD20220323372
<b>Age/Sex :</b>	46y/Male	<b>Call. Date :</b>	12-Mar-2022 12:55
<b>Consultant :</b>	DR ABHISHEK G SHARMA	<b>S. Coll. Date :</b>	12-Mar-2022 13:04
<b>Ward :</b>	-	<b>Report Date :</b>	12-Mar-2022 16:17

### CBC, ESR

Investigation	Result	Normal Value
Hemoglobin :	14.6 gm/dl	13.5 to 18.0 gm/dl
P.C.V. :	43.9 %	42.0 to 52.0 %
M.C.V. :	79.1 fL	78 to 100 fL
M.C.H. :	<b>26.3</b> pg [L]	27 to 31 pg
M.C.H.C. :	33.3 g/dl	32 to 36 g/dl
RDW :	12.7 %	11.5 to 14.0 %
RBC Count :	5.55 X 10 <sup>6</sup> / cumm	4.7 to 6.0 X 10 <sup>6</sup> / cumm
Polymorphs :	69 %	38 to 70 %
Lymphocytes :	28 %	15 to 48 %
Eosinophils :	01 %	0 to 6 %
Monocytes :	<b>02</b> % [L]	3 to 11 %
Basophils :	00 %	0.0 to 1.0 %
Total :	100	< 100 > 100
WBC Count :	7000 /cmm	4000 to 10000 /cmm
Platelets Count :	167000 /cmm	1,50,000 to 4,50,000 /cmm
ESR - After One Hour :	11 mm/hr	1 to 13 mm/hr
<b>P/S :</b>		

**Savita Superspeciality Hospital**

(A Unit of Solace Healthcare Pvt. Ltd.)

Nr. Parivar Char Rasta

Waghodia-Dabhoi Ring Road, Vadodara-390019.

Ph: 0265-2578844/90

Email: mh@savitahospital.com

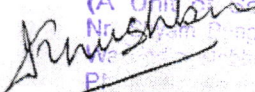
  
**DR.KHUSHBU SHAH**

**M.D(PATHO)**

**G-28946**



Patient Name : MANOJ . KUMAR

Sample No. : 20220319881



Patient ID : 20220310992

Visit No. : OPD20220323372

Age/Sex : 46y/Male

Call. Date : 12-Mar-2022 12:55

Consultant : DR ABHISHEK G SHARMA

S. Coll. Date : 12-Mar-2022 13:04

Ward : -

Report Date : 12-Mar-2022 16:17

### Blood Group

Investigation	Result	Normal Value
<b>BLOOD GROUP :</b>		
ABO	A	
Rh	Negative	

### FBS & PPBS

Investigation	Result	Normal Value
Blood Sugar (FBS) :	<u>135</u> mg/dl [H]	74 - 100 mg/dl
Urine Sugar ( FUS ) :	Nil	
Blood Sugar (PP2BS) :	<u>207</u> mg/dl [H]	70 to 120 mg/dl
Urine Sugar ( PP2US ) :	<u>++</u>	

### TFT (Thyroid Function Test)

Investigation	Result	Normal Value
TSH :	1.87 uIU/ml	0.25 - 5

Savita Superspeciality Hospital  
(A Unit of Solace Healthcare Pvt. Ltd.)

*Dr. Khushbu Shah*  
DR. KHUSHBU SHAH  
M.D(PATHO)  
G-28946

Parivar Char Rasta  
Vadodara-390019.  
0265-2578844 / 2578849  
mh@savitahospital.com



<b>Patient Name :</b>	MANOJ . KUMAR	<b>Sample No. :</b>	20220319900 
<b>Patient ID :</b>	20220310992	<b>Visit No. :</b>	OPD20220323372
<b>Age/Sex :</b>	46y/Male	<b>Call. Date :</b>	12-Mar-2022 12:55
<b>Consultant :</b>	DR ABHISHEK G SHARMA	<b>S. Coll. Date :</b>	12-Mar-2022 15:49
<b>Ward :</b>	-	<b>Report Date :</b>	12-Mar-2022 16:23

### HBA1C

#### Investigation

#### Result

#### Normal Value

Glycosylated Hb :

 7.1 % [H]

Near Normal Glycemia : 6 to 7  
Excellent Control : 7 to 8  
Good Control : 8 to 9  
Fair Control : 9 to 10  
Poor Control : > 10

Average Plasma Glucose of Last 3 Months : 157.07

**Savita Superspeciality Hospital**

(A Unit of Solace Healthcare Pvt. Ltd.)

Parivar Char Rasta, Waghodia-Dabhoi Ring Road, Vadodara-390019.

☎ 0265-2578844 / 2578849 ✉ mh@savitahospital.com 🌐 savitahospital.com

**DR. KHUSHBU SHAH**

**M.D(PATHO)**

**G-28946**



<b>Patient Name :</b>	MANOJ . KUMAR	<b>Sample No. :</b>	20220319881 
<b>Patient ID :</b>	20220310992	<b>Visit No. :</b>	OPD20220323372
<b>Age/Sex :</b>	46y/Male	<b>Call. Date :</b>	12-Mar-2022 12:55
<b>Consultant :</b>	DR ABHISHEK G SHARMA	<b>S. Coll. Date :</b>	12-Mar-2022 13:04
<b>Ward :</b>	-	<b>Report Date :</b>	12-Mar-2022 16:17

### RENAL FUNCTION TEST

Investigation	Result	Normal Value
Creatinine :	0.8 mg/dl	0.6 - 1.4 mg/dl
Urea :	20 mg/ dl	13 - 45 mg/dl
Uric Acid :	4.2 mg/dl	3.5 - 7.2 mg/dl
Calcium :	10.0 mg/dl	8.5 - 10.5
Phosphorus :	3.8 mg/dl	1.5 - 6.8

Savita Superspeciality Hospital

(A Unit of Solace Healthcare Pvt. Ltd.)

Nr. Ganga Towers After Parivar Char Rasta

Dabhoi Ring Road, Vadodara 390019.

Ph. 0265-2578844, (M) 6353668844/99.

Email: mh@savitahospital.com

*Dr. Khushbu Shah*  
DR.KHUSHBU SHAH

M.D(PATHO)

G-28946



<b>Patient Name :</b> MANOJ . KUMAR	<b>Sample No. :</b> 20220319881 
<b>Patient ID :</b> 20220310992	<b>Visit No. :</b> OPD20220323372
<b>Age/Sex :</b> 46y/Male	<b>Call. Date :</b> 12-Mar-2022 12:55
<b>Consultant :</b> DR ABHISHEK G SHARMA	<b>S. Coll. Date :</b> 12-Mar-2022 13:04
<b>Ward :</b> -	<b>Report Date :</b> 12-Mar-2022 16:17

### LFT (Liver Function Test)

Investigation	Result	Normal Value
Total Bilirubin :	0.8 mg/dl	0.2 to 1.0 mg/dl
Direct Bilirubin :	0.4 mg/dl	0.0 to 0.2 mg/dl
Indirect Bilirubin :	0.4 mg/dl	0.0 to 0.8 mg/dl
AST (SGOT) :	<b>57</b> U/L [H]	5 to 34 U/L
ALT (SGPT) :	<b>111</b> U/L [H]	0 to 55 U/L
Total Protein (TP) :	<b>6.2</b> g/dL [L]	6.4 to 8.3, g/dl
Albumin (ALB) :	4.3 g/dl	3.5 to 5.2 g/dl
Globulin :	1.9 g/dl	2.3 to 3.5 g/dl
A/G Ratio :	2.26	
Alkaline Phosphatase (ALP) :	90 U/L	40 to 150 U/L
GAMMAGT :	<b>109</b> U/L [H]	12 - 43 U/L

**Savita Superspeciality Hospital**

(A Unit of Solace Healthcare Pvt. Ltd.)

No. 20 Parivar Char Rasta

Waghodia-Dabhoi Ring Road, Vadodra-390019.

Ph. 0265-2578844/43, (M) 6353030440/90.

✉ mh@savitahospital.com

**DR. KHUSHBU SHAH**

**M.D(PATHO)**

**G-28946**



<b>Patient Name :</b> MANOJ . KUMAR	<b>Sample No. :</b> 20220319881 
<b>Patient ID :</b> 20220310992	<b>Visit No. :</b> OPD20220323372
<b>Age/Sex :</b> 46y/Male	<b>Call. Date :</b> 12-Mar-2022 12:55
<b>Consultant :</b> DR ABHISHEK G SHARMA	<b>S. Coll. Date :</b> 12-Mar-2022 13:04
<b>Ward :</b> -	<b>Report Date :</b> 12-Mar-2022 16:17

### Lipid Profile

Investigation	Result	Normal Value
Cholesterol (Chol) :	<u>212</u> mg/dl [H]	Low risk : < 200 Moderate risk : 200 - 239 High risk : > or = 240
Triglyceride :	<u>195</u> mg/dl [H]	Normal : < 150.0 Borderline high : 150 - 199 High : 200 - 499 Very High : > or = 500
HDL Cholesterol :	28 mg/dl [L]	Negative risk : >or = 60 High risk : < 40
LDL :	<u>145</u> mg/dl [N]	131.0 to 159.0(N) < 130.0(L) > 159.0(H)
VLDL :	39 mg/dl [H]	Up to 0 to 34 mg/dl
LDL/HDL Ratio :	5.18	Low risk : 0.5 to 3.0 Moderate risk : 3.0 to 6.0 Elevted level high > 6.0
Total Chol / HDL Ratio :	7.57	Low Risk : 3.3 to 4.4 Average Risk : 4.4 to 7.1 Moderate Risk : 7.1 to 11.0 High Risk : > 11.0
Total Lipids :	<u>735</u> mg/dl [H]	400 to 700 mg/dl

Savita Superspeciality Hospital  
(A Unit of Solace Healthcare Pvt. Ltd.)  
Parivar Char Rasta  
Waghodia-Dabhoi Ring Road, Vadodara-390019.  
Ph. 02652578844/02652578849  
mh@savitahospital.com savitahospital.com

**DR. KHUSHBU SHAH**  
M.D(PATHO)  
G-28946





<b>Patient Name :</b> MANOJ . KUMAR	<b>Sample No. :</b> 20220319881
<b>Patient ID :</b> 20220310992	
<b>Age/Sex :</b> 46y/Male	<b>Visit No. :</b> OPD20220323372
<b>Consultant :</b> DR ABHISHEK G SHARMA	<b>Call. Date :</b> 12-Mar-2022 12:55
<b>Ward :</b> -	<b>S. Coll. Date :</b> 12-Mar-2022 13:04
	<b>Report Date :</b> 12-Mar-2022 16:17

**Urine R/M**

Investigation	Result	Normal Value
Quantity - :	20 ml	
Colour - :	Yellow	
Reaction (pH) :	5.0	4.6-8.0
Turbidity :	Clear	
Deposit :	Absent	Absent
Sp.Gravity :	1.030	1.005-1.010
Protein :	Absent	Absent
Glucose :	Absent	Absent
Bile Salts :	Absent	Absent
Bile pigments :	Absent	Absent
Ketones :	Absent	Absent
Urobilinogen :	Absent	
Blood :	Absent	Absent
Pus Cells :	0-1 /hpf	0-5/hpf
Red Blood Cells :	Absent /hpf	Absent
Epithelial Cells :	0-1 /hpf	

**Savita Superspeciality Hospital**  
(A Unit of Solace Healthcare Pvt. Ltd.)  
Near Parivar Char Rasta After Parivar Char Rasta  
Waghodia-Dabhoi Ring Road, Vadodara-390019.  
PH: 02652578844/2578849 ☎ 8053582544/00.  
Email: contact@savitahospital.com

**DR.KHUSHBU SHAH**  
M.D(PATHO)  
G-28946



**TEST REPORT**

Name : Mr. MANOJ KUMAR  
Age/Sex : 46 Years / Male  
Refd. By : SAVITA SUPERSPECIALITY HOSPITAL  
Sample : Serum  
Client Details : SAVITA SUPERSPECIALITY HOSPITAL

Birthdate :  
Status : Final  
PassportNo :  
Mobile :

Acc. ID : 221005359  
Regd. Dt : 12-Mar-2022 03:01 PM  
Coll Dt. TM. : 12-Mar-2022 02:30 PM  
Recd. Dt. Tm. : 12-Mar-2022 03:01 PM  
Report Dt. Tm. : 12-Mar-2022 04:28 PM

**IMMUNOLOGY**

Test Name	Result	Unit	Biological Ref. Interval
<b>T3 (Triiodothyronine)</b> <small>CHEMILUMINESCENT MICROPARTICLE IMMUNOASSAY</small>	1.52	ng/mL	0.97 - 1.69

- Thyroid function test is imperative to diagnose level of defect in thyroid dysfunction; primary/secondary or tertiary hypo or hyperthyroidism can be categorized leading to medical or surgical management accordingly.
- Mild elevation of TSH may be found in patients with subclinical hypothyroidism or non thyroidal illness.
- Significant elevation in TSH suggests inadequate thyroid hormone replacement if the dose has not been changed for at least six weeks and the patient has been taking medicines regularly.
- Thyroid antibody testing can be useful in subclinical hypothyroidism.

<b>T4 (Thyroxine)</b> <small>CHEMILUMINESCENT MICROPARTICLE IMMUNOASSAY</small>	10.70	µg/dL	5.5 - 11.0
--	-------	-------	------------

- Thyroid function test is imperative to diagnose level of defect in thyroid dysfunction; primary/secondary or tertiary hypo or hyperthyroidism can be categorized leading to medical or surgical management accordingly.
- Mild elevation of TSH may be found in patients with subclinical hypothyroidism or non thyroidal illness.
- Significant elevation in TSH suggests inadequate thyroid hormone replacement if the dose has not been changed for at least six weeks and the patient has been taking medicines regularly.
- Thyroid antibody testing can be useful in subclinical hypothyroidism.

----- End Of Report -----

This is an Electronically Authenticated Report.

*Kinjal*  
Dr. Kinjal Patel  
M. D. PATHOLOGY  
GMC No. G-33123

Verified By  
Auto

Dr. VIRAL A. PATEL  
M. D. PATHOLOGY  
GMC No. G-22658

Page 1 of 1



**Unipath Specialty Laboratory (Baroda) LLP**- Platinum Complex, Opp. HDFC Bank, Nr. Radha Krishna char rasta, Akota, Vadodara - 390020  
Mobile: 7228800500 / 8155028222 | Email: info.baroda@unipathllp.in



### TEST REPORT

Reg. No. : 2031007017	Reg. Date : 12-Mar-2022 14:49	Collected On : 12-Mar-2022 14:49
Name : Mr. MANOJ KUMAR		Approved On : 12-Mar-2022 16:15
Age : 46 Years	Gender : Male	Ref. No. :
Ref. By :		Dispatch At :
Location : SAVITA SUPERSPECIALTY HOSPITAL @ WAGHODIYA ROAD		Tele No. :

Test Name	Results	Units	Bio. Ref. Interval
<b>PROSTATE SPECIFIC ANTIGEN</b>			
PSA	0.130	ng/mL	0 - 4

Method: CLIA

Sample Type: Serum

**Note:**

PSA is a glycoprotein that is produced by the prostate gland, the lining of the urethra, and the bulbourethral gland. Normally, very little PSA is secreted in the blood. Increases in glandular size and tissue damage caused by benign prostatic hypertrophy, prostatitis, or prostate cancer may increase circulating PSA levels.

Digital rectal examination generally does not increase normal prostate-specific antigen (PSA) values. However, cystoscopy, urethral instrumentation, and prostate biopsy may increase PSA levels.

**Useful For**

1. Evaluating patients with documented prostate problems in whom multiple prostate-specific antigen tests may be necessary per year
2. Monitoring patients with a history of prostate cancer as an early indicator of recurrence and response to treatment.
3. Prostate cancer screening.

----- End Of Report -----

**Savita Superspecialty Hospital**  
(A Unit of Savita Healthcare Pvt. Ltd.)  
Nr. Savita Bungalows After Pathankar Road,  
Waghodiya, Vadodra, Gujarat - 390020  
Ph: 7228800500, (M) 8360089400  
Email: contact@savitahospital.com

This is an electronically authenticated report.

Test done from collected sample.

Printed On: 12-Mar-2022 16:16

Approved by:   
**Dr. Nehal Tiwari**  
M.D. Pathology  
G-54530

We are open 24 x 7 & 365 days

Page 1 of 1  
LLP Identification Number: AAN-8932

46 Years

KUMAR, MANOJ  
Male

12-Mar-22 1:52:48 PM

Rate 80  
PR 184  
QRSD 82  
QT 364  
QTc 420

--AXIS--  
P 149  
QRS 150  
T 131

12 Lead; Standard Placement

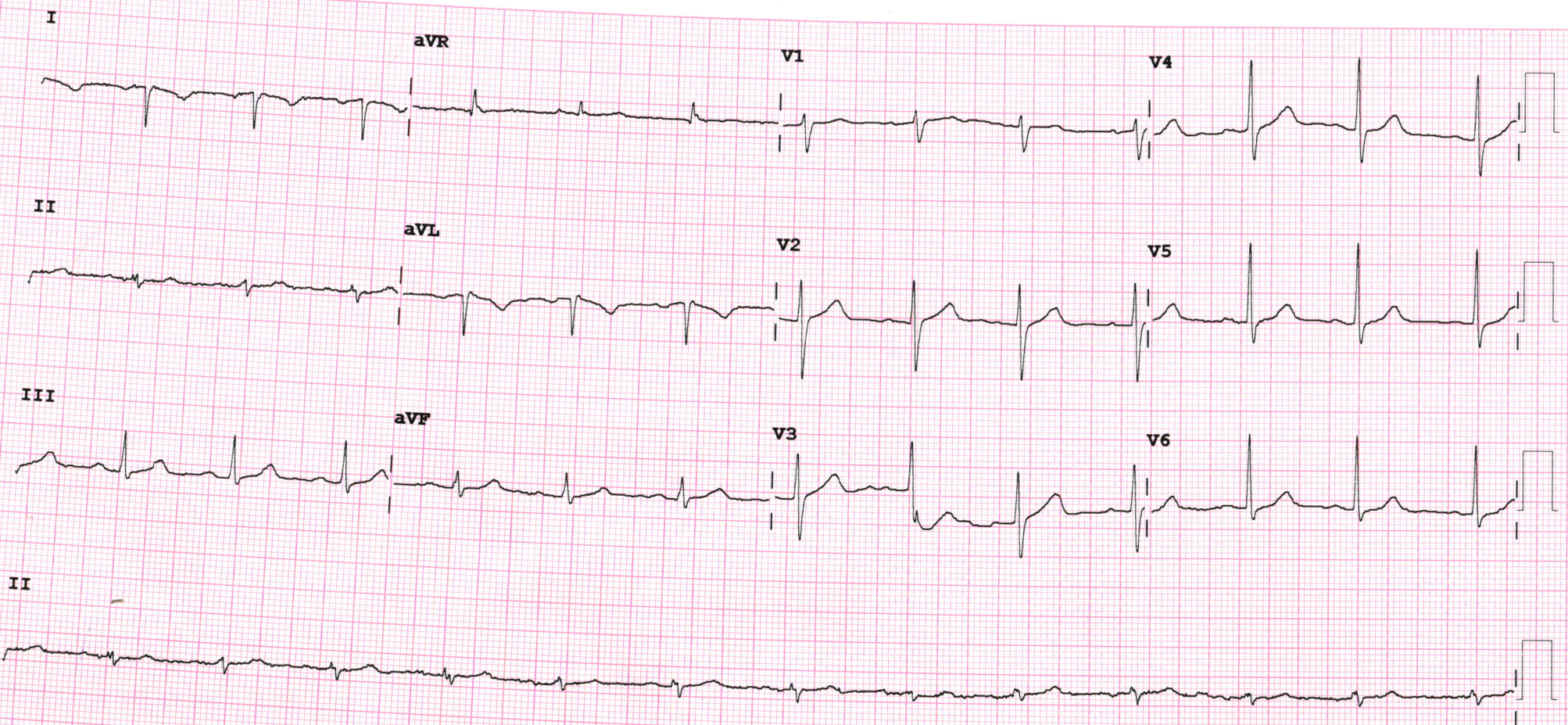

Device:

Speed: 25 mm/sec

Limb: 10 mm/mV

Chest: 10.0 mm/mV Elect. Off

F 50~ 0.50-150 Hz W

PH09

P?



**Saturday, March 12, 2022**

**MANOJ KUMAR**

**46 YEARS/MALE**

**ULTRASONOGRAPHY OF ABDOMEN AND PELVIS SCREENING**

**Liver** shows normal size and bright echogenicity. No mass lesion detected.

PV, CBD and intrahepatic biliary radicals shows no dilatation.

**The gall bladder** is distended and show normal gall bladder wall thickness. There is no evidence of gallstones.

**Spleen** appears normal in size and echotexture. No evidence of focal lesion.

**Pancreas** appears normal in size and echotexture. No focal lesion.

Both kidneys show normal size, position and cortical echogenicity.

Corticomedullary differentiation is preserved bilaterally.

**No calculus or hydronephrosis on either side.**

**The urinary bladder** is distended and appears normal.

Prostate appears normal (vol 21 cc). No focal lesion.

No evidence of Lymphadenopathy or ascites seen.

No e/o dilated bowel loops seen.

**CONCLUSION:**

**FATTY LIVER GRADE-I.**

Dr. Sarjan Vasava  
DMRD



**Saturday, March 12, 2022**

**MANOJ KUMAR**

**46 YEARS/MALE**

**CHEST X RAY PA VIEW**

Both the lung fields appear normal.

Both costophrenic angles appear clear.

Cardiac silhouette appear normal.

Both hila appears normal.

Mediastinum and aorta appear normal.

Bony thorax appears normal.

No evidence of free gas seen under dome of diaphragm.

**COMMENTS:**

- **NORMAL BOTH LUNG FIELDS.**
- **NORMAL CARDIAC SIZE.**

**Savita Superspeciality Hospital**  
(A Unit of Solace Healthcare Pvt. Ltd.)  
No. 8, Parivar Char Rasta, Waghodia-Dabhoi Ring Road, Vadodara-390019.  
Phone: 0265-2578844, (toll) 0353688844/99.  
Email: contact@savitahospital.com

*[Signature]*  
**Dr. Sarjan Vasava**  
DMRD



# Savita

## Superspeciality Hospital

(A Unit Of Solace Healthcare Pvt. Ltd.)

### OUTDOOR CASE PAPER



12-03-2022 11:08

Patient Name : MANOJ . KUMAR

OPD No. : OPD20220323372

Patient ID : 20220310992

Address : bank of baroda bhutdi japa., Vadodara,  
VADODARA, VADODARA, GUJARAT,  
INDIA

Age/Gender : 46y / Male

Specialty : Internal Medicine

Consulting Dr. : DR ABHISHEK G SHARMA

City/Village : Vadodara

Referred By: self

Contact No. : 9409312802

Relief/Contract : N/A

Case Paper Generated By : GAYATRI

Case Paper Printed By : GAYATRI