

*[Handwritten signature]*

**Dr. NITIN AGARWAL**  
MBBS, MD  
Regn. No. DMC-R-1436

*[Handwritten signature]*

**ONEPLUS ULTRASOUND LAB**  
47, Harsh Vihar, Pitam Pura,  
Delhi-110034  
Ph. 011-42480101, 9599913051  
E-mail: [oneplusul@gmail.com](mailto:oneplusul@gmail.com)

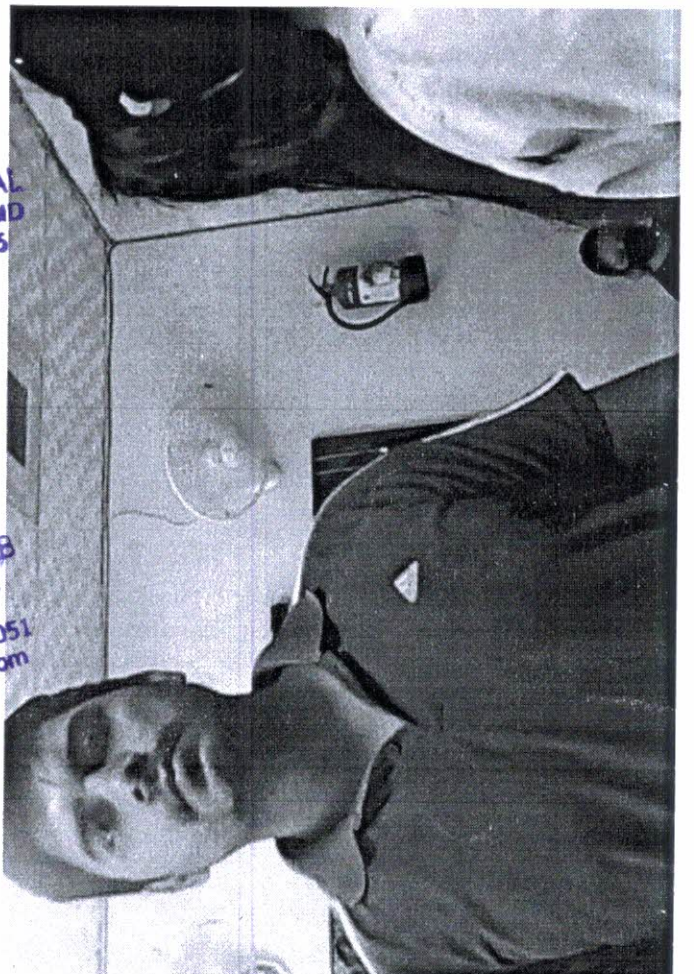

Handwritten text, possibly a signature or name, located in the upper right quadrant of the page.

Handwritten text, possibly a signature or name, located in the center of the page.



भारतीय विशिष्ट पहचान प्राधिकरण  
UNIQUE IDENTIFICATION AUTHORITY OF INDIA

पता: S/O यशोदा प्रसाद, ह. न०. डी-  
१८७, गली न०. ८, हर्ष विहार, मंडोली,  
मंडोली सबोली, उत्तरी पूर्वी, दिल्ली,  
110093

Address: S/O Yashoda Prasad, H.  
NO. D- 187, GALI NO. 8, HARSH  
VIHAR, Mandoli, Mandoli Saboli,  
North East, Delhi, 110093

1947  
1800 180 1947

help@uidai.gov.in

www.uidai.gov.in

P.O. Box No.1947,  
Bengaluru-560 001

*Sub*

*[Signature]*

Dr. NITIN AGARWAL  
MBBS, MD  
Regn. No. DMC-R-1436



भारत सरकार  
GOVERNMENT OF INDIA



चन्द्र प्रकाश  
Chandra Prakash  
जन्म वर्ष / Year of Birth : 1990  
पुरुष / Male



8733 5527 2395

आधार — आम आदमी का अधिकार

ONEPLUS ULTRASOUND LAB  
47, Harsh Vihar, Pitam Pura,  
Delhi-110034  
Ph. 011-42480101, 9599913051  
E-mail: onepusul@gmail.com

# ONEPLUS ULTRASOUND LAB

47, HARSH VIHAR, PITAMPURA, DELHI- 110034

Mr. CHANDRA PRAKASH  
Age : 31/M  
Ref. by : MEDIHHEEL  
Indication1 :  
Indication2 :  
Indication3 :  
COMMENTS : Normal ECG.

ID : 1995  
HWM : 177/88  
Recorded : 23-7-2022 10:50  
Medication1 :  
Medication2 :  
Medication3 :

BPM : 72  
BP : 116/76  
P Axis : 74 deg  
QRS Axis : 39 deg  
T Axis : 43 deg

P duration : 86 msec  
PR duration : 163 msec  
QRS duration : 93 msec  
QT Interval : 346 msec  
QTc Interval : 367 msec

Raw E.C.G. (Seq)

Unconfirmed Report Reviewed By:

Cardiologist

*C Gupta*

*Dr. S. A. Gupta*

**Dr. S. A. GUPTA**  
**MBBS, MD**  
**Regd. No. 10271**

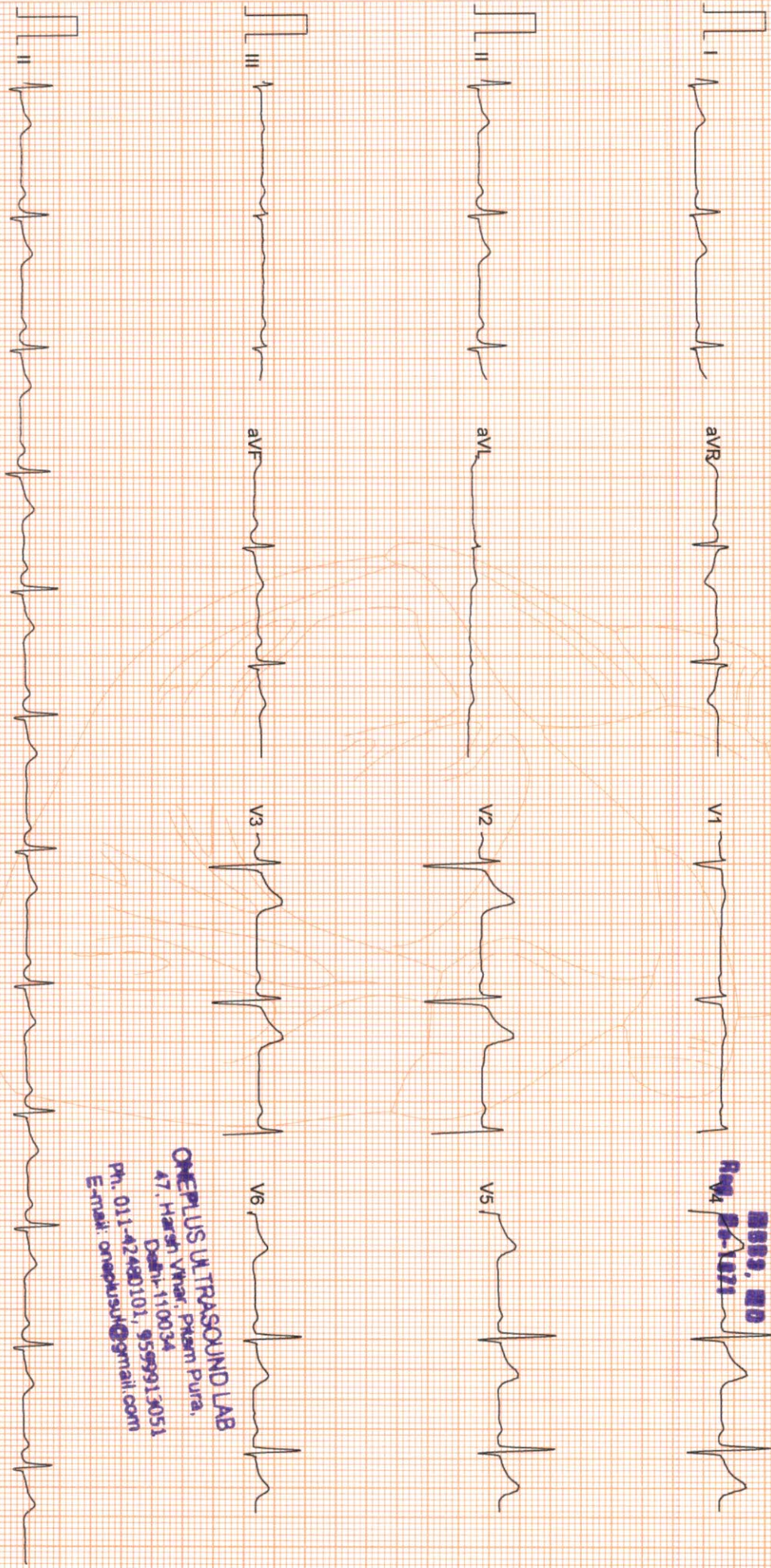

Filtered

25mm/sec 10mm/mV

GREEN INDIA

CardiCom, INDIA

**ONEPLUS ULTRASOUND LAB**  
47, Harsh Vihar, Pitam Pura,  
Delhi-110034  
Ph: 011-42480101, 9599913051  
E-mail: onepusul@gmail.com

# ONEPLUS ULTRASOUND LAB

47, HARSH VIHAR PITAMPURA DELHI 110034

Mr. CHANDRA PRAKASH  
Age/Sex : 31/M

Ref. by : MEDIWHEEL

Indication 1 :  
Indication 2 :  
Indication 3 :

ID : 997  
HMM : 177/88  
Recorded : 23-7-2022 10:52

TREADMILL TEST SUMMARY REPORT

Protocol : BRUCE  
History :  
Medication 1 :  
Medication 2 :  
Medication 3 :

PHASE	PHASE TIME	STAGE TIME	SPEED (Km./Hr.)	GRADE (%)	H.R. (BPM)	B.P. (mmHg)	RPP X100	II	ST LEVEL (mm) V2	V5	METS
SUPINE											
STANDING											
STAGE 1	2:59	2:59	2.70	10.00	74	116/76	85	0.5	1.7	0.5	4.80
STAGE 2	5:59	2:59	4.00	12.00	89	116/76	87	0.6	2.0	0.9	7.10
STAGE 3	8:59	2:59	5.40	14.00	105	130/80	103	0.5	1.8	0.8	10.00
STAGE 4	9:59	0:59	6.70	16.00	144	140/86	201	1.2	2.4	1.4	11.32
PEAK EXER	10:01	1:01			175	150/90	262	1.1	2.8	1.8	
RECOVERY	2:59	2:59	0.00	0.00	176	150/90	264	1.1	2.8	1.8	11.36
					105	120/76	126	0.7	2.3	0.7	

### RESULTS

Exercise Duration : 10:01 Minutes  
Max Heart Rate : 176 bpm 93 % of target heart rate 189 bpm  
Max Blood Pressure : 150/90 mmHg  
Max Work Load : 11.36 METS  
Reason of Termination :

*Negative for ischemic risk*

**Dr. P.K. GUPTA**  
Reg. No. 1071  
Cardiologist



**ONEPLUS ULTRASOUND LAB**  
47, Harsh Vihar, Pitam Pura,  
Delhi-110034  
Ph. 011-42480101, 9599913051  
E-mail: oneplusul@gmail.com



# ONEPLUS ULTRASOUND LAB

SUPINE  
PRETEST

ST @ 10mm/mV  
80ms PostJ

Mr. CHANDRA PRAKASH

ID : 997

AGE/SEX : 31/M

RATE : 74 BPM

RECORDED : 23-7-2022 10:52 B.P. : 116/76 mmHg

RAW E.C.G.

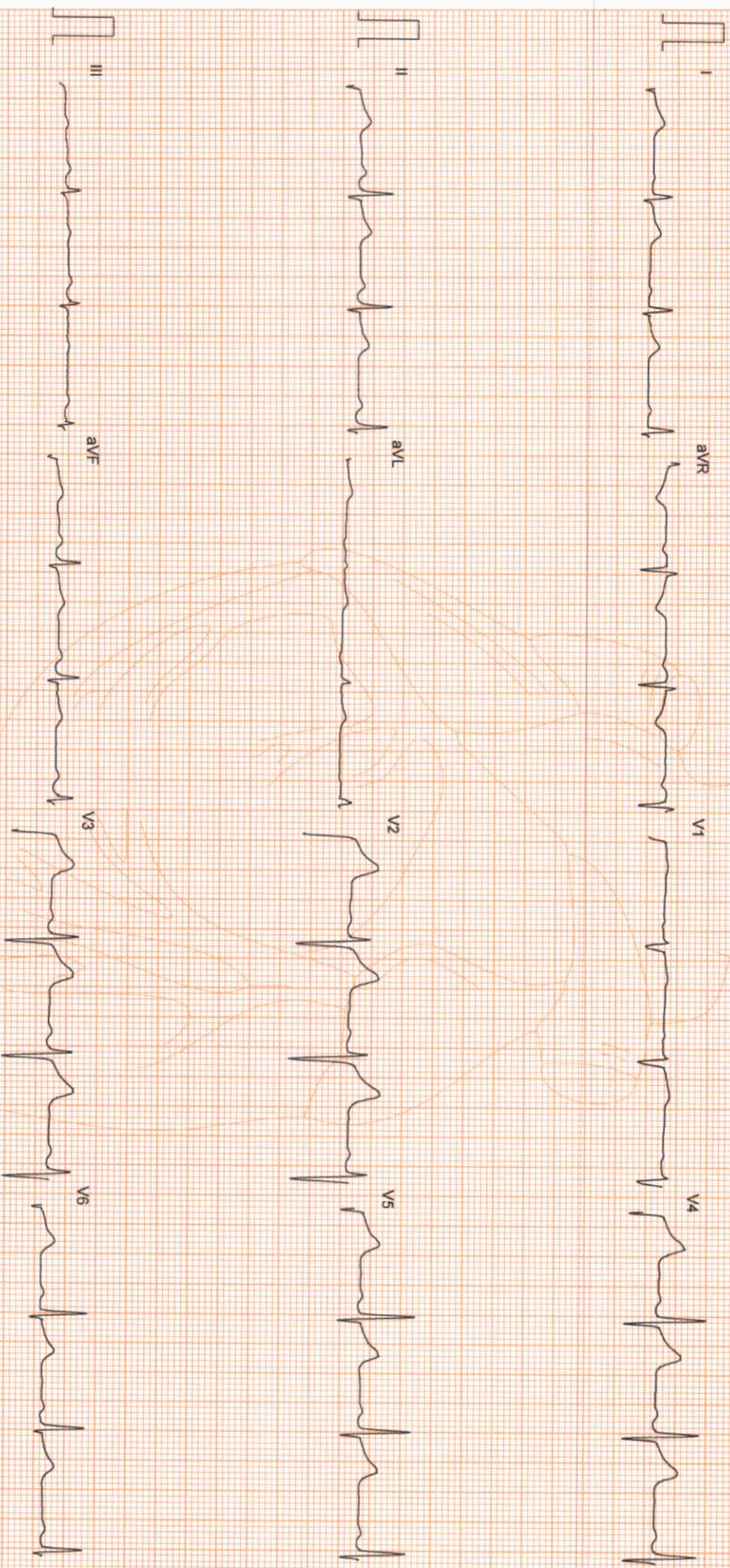

Filtered

25mm/sec 10mm/mV

GREEN INDIA

CardiCom, INDIA Ph.:091-731-2620740 TeleFax:091-731-2431214

**ONEPLUS ULTRASOUND LAB**

47, Harihar Vihar, Pitam Pura,

Delhi-110034

Ph. 011-42480101, 9599913051

E-mail: oneplusul@gmail.com

# ONEPLUS ULTRASOUND LAB

STANDING  
PRETEST

ST @ 10mm/mV  
80ms PostJ

Mr. CHANDRA PRAKASH  
I.D. : 997  
AGE/SEX : 31/M  
RECORDED : 23-7-2022 10:52

RATE : 75 BPM  
B.P. : 116/76 mmHg

LINKED MEDIAN

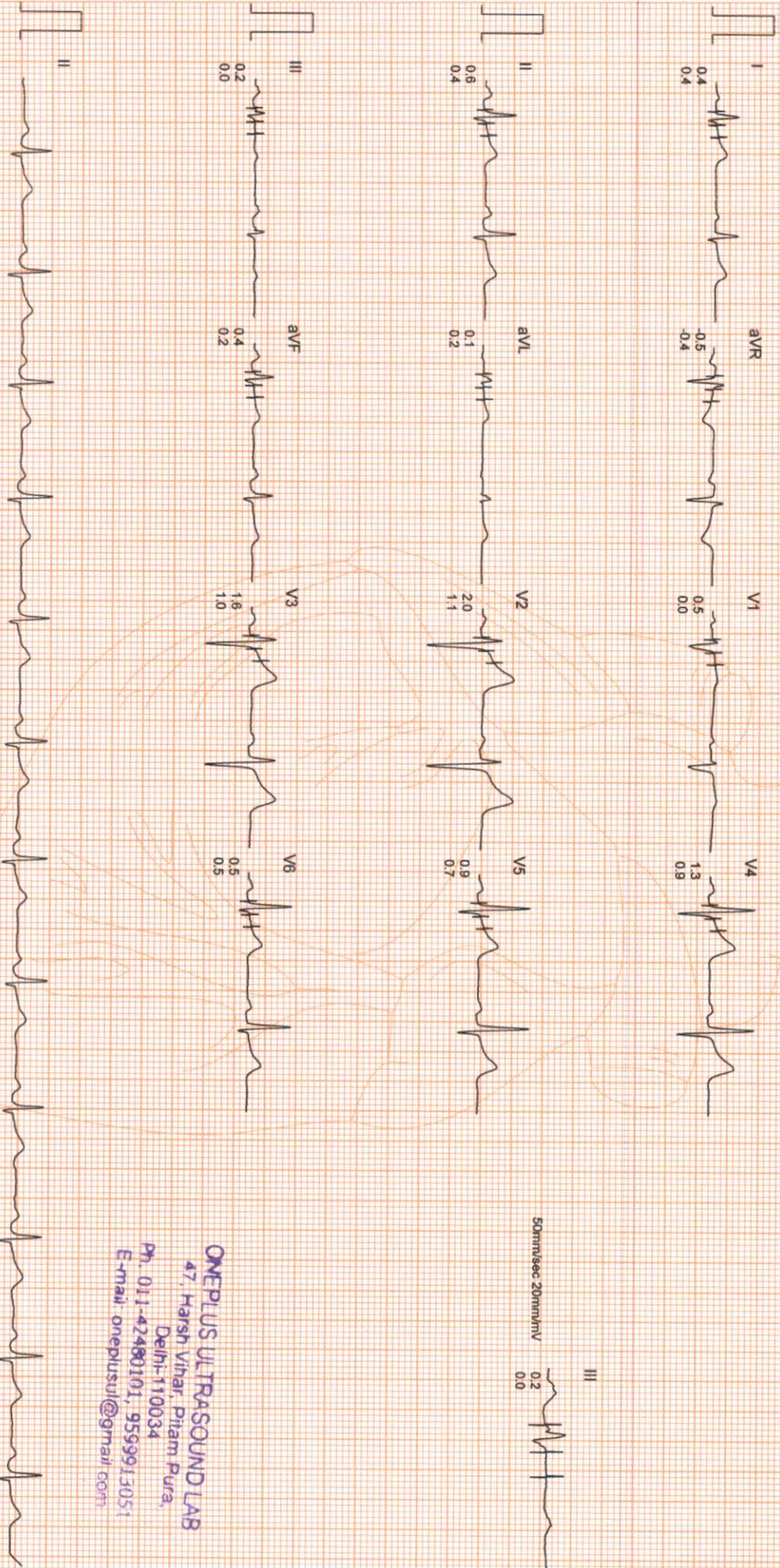

ONEPLUS ULTRASOUND LAB  
47, Harsh Vihar, Pitam Pura,  
Delhi-110034  
Ph. 011-42480101, 9599913051  
E-mail: oneplusul@gnmail.com



100

# ONEPLUS ULTRASOUND LAB

Mr. CHANDRA PRAKASH

I.D. : 997

AGE/SEX : 31/M

RECORDED : 23-7-2022 10:52

RATE : 89 BPM

B.P. : 116/76 mmHg

BRUCE

EXERCISE 1

PHASE TIME : 2:59

STAGE TIME : 2:59

ST @ 10mm/mV

80ms PostJ

SPEED : 2.7 Km./Hr.

GRADE : 10.0 %

LINKED MEDIAN

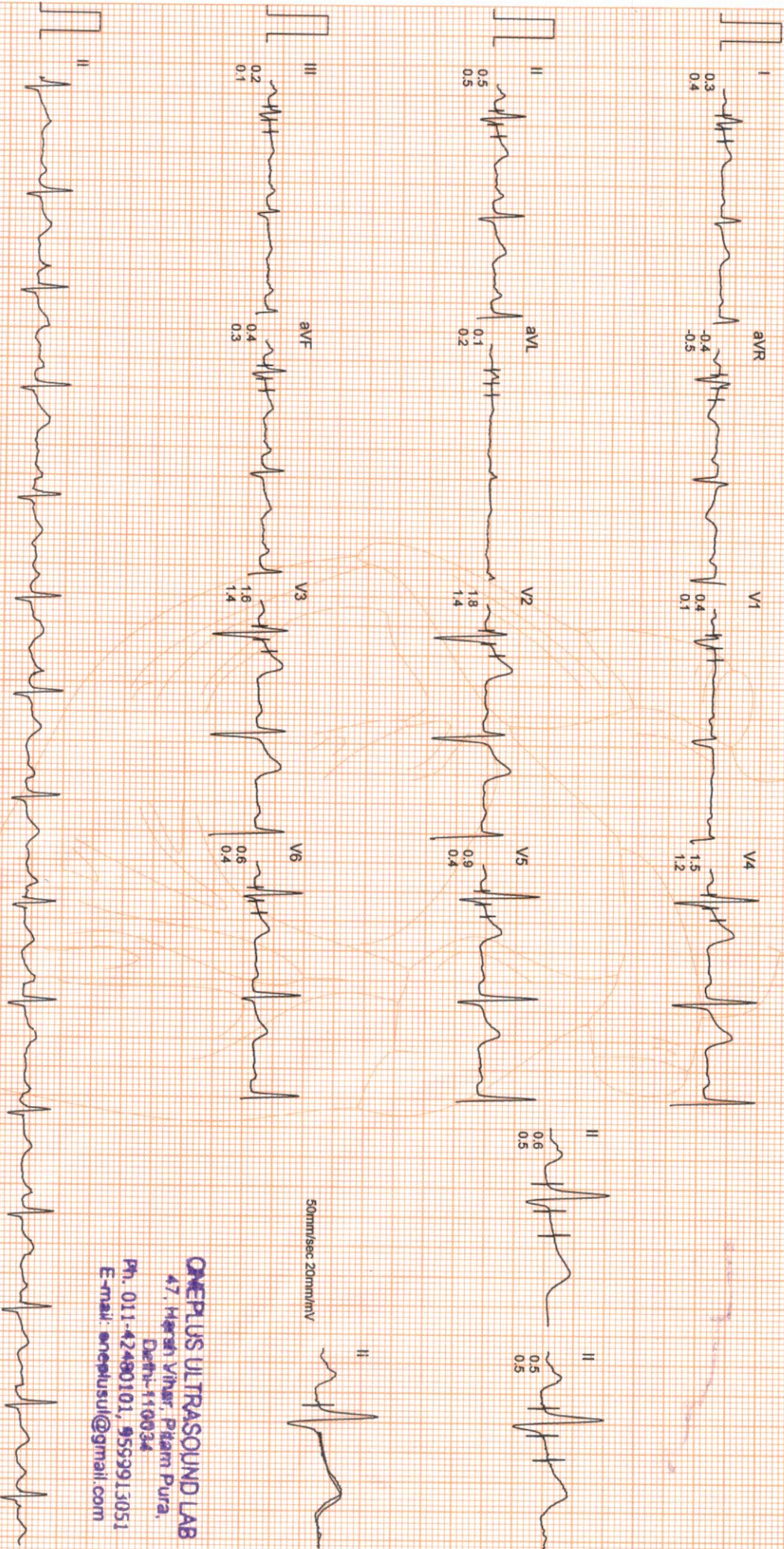

50mm/sec 20mm/mV

**ONEPLUS ULTRASOUND LAB**  
47, Hiranagar Vihar, Patam Pura,  
Dharu-110034  
Ph. 011-42480101, 9559913051  
E-mail: oneplusul@gmail.com

Filtered

Computer Corrected Baseline

25mm/sec 10mm/mV

GREEN INDIA

CardCom, INDIA Ph.:091-731-2620740, Telefax:091-731-2431214

1875  
1876  
1877  
1878  
1879  
1880  
1881  
1882  
1883  
1884  
1885  
1886  
1887  
1888  
1889  
1890  
1891  
1892  
1893  
1894  
1895  
1896  
1897  
1898  
1899  
1900  
1901  
1902  
1903  
1904  
1905  
1906  
1907  
1908  
1909  
1910  
1911  
1912  
1913  
1914  
1915  
1916  
1917  
1918  
1919  
1920  
1921  
1922  
1923  
1924  
1925  
1926  
1927  
1928  
1929  
1930  
1931  
1932  
1933  
1934  
1935  
1936  
1937  
1938  
1939  
1940  
1941  
1942  
1943  
1944  
1945  
1946  
1947  
1948  
1949  
1950  
1951  
1952  
1953  
1954  
1955  
1956  
1957  
1958  
1959  
1960  
1961  
1962  
1963  
1964  
1965  
1966  
1967  
1968  
1969  
1970  
1971  
1972  
1973  
1974  
1975  
1976  
1977  
1978  
1979  
1980  
1981  
1982  
1983  
1984  
1985  
1986  
1987  
1988  
1989  
1990  
1991  
1992  
1993  
1994  
1995  
1996  
1997  
1998  
1999  
2000  
2001  
2002  
2003  
2004  
2005  
2006  
2007  
2008  
2009  
2010  
2011  
2012  
2013  
2014  
2015  
2016  
2017  
2018  
2019  
2020  
2021  
2022  
2023  
2024  
2025

# ONEPLUS ULTRASOUND LAB

Mr. CHANDRA PRAKASH

I.D. : 997

AGE/SEX : 31/M

RECORDED : 23-7-2022 10:52

RATE : 105 BPM

B.P. : 130/80 mmHg

BRUCE

EXERCISE 2

PHASE TIME : 5:59

STAGE TIME : 2:59

ST @ 10mm/mV

80ms PostJ

SPEED : 4.0 Km./Hr.

GRADE : 12.0 %

LINKED MEDIAN

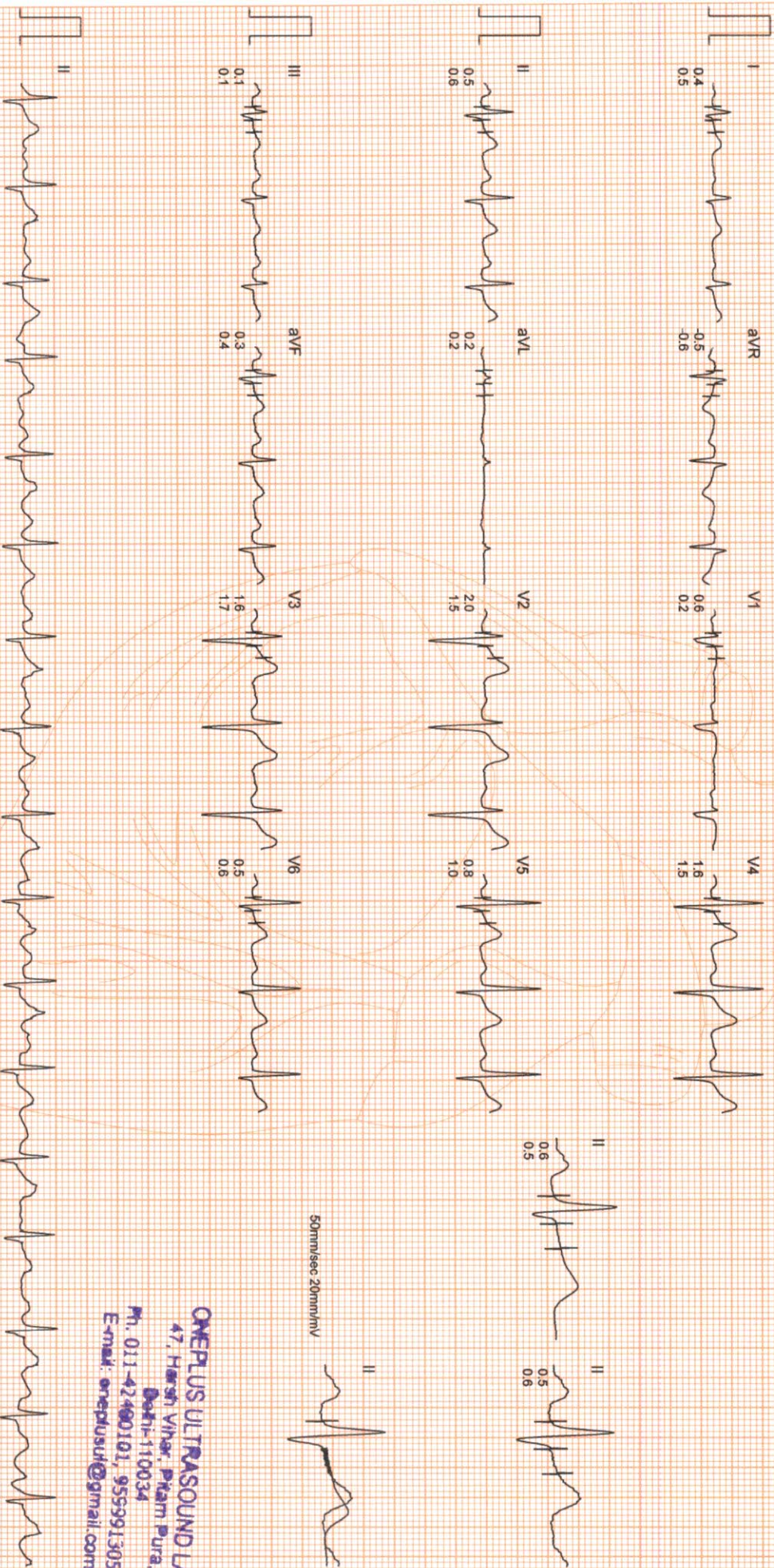

50mm/sec 20mm/mV

**ONEPLUS ULTRASOUND LAB**  
47, Harsh Vihar, Pitam Pura,  
Delhi-110034  
Ph. 011-42490101, 9559913051  
E-mail: oneplusul@gmail.com

Filtered

Computer Corrected Baseline

25mm/sec 10mm/mV

GREEN INDIA

CardiCom, INDIA Ph.: 091-731-2620740, TeleFax: 091-731-2431214

*[Faint, illegible text, possibly bleed-through or a stamp]*

# ONEPLUS ULTRASOUND LAB

Mr. CHANDRA PRAKASH

I.D. : 997

AGE/SEX : 31/M

RECORDED : 23-7-2022 10:52

RATE : 144 BPM

B.P. : 140/86 mmHg

BRUCE

EXERCISE 3

PHASE TIME : 8:59

STAGE TIME : 2:59

ST @ 10mm/mV

80ms PostJ

SPEED : 5.4 Km./Hr

GRADE : 14.0 %

LINKED MEDIAN

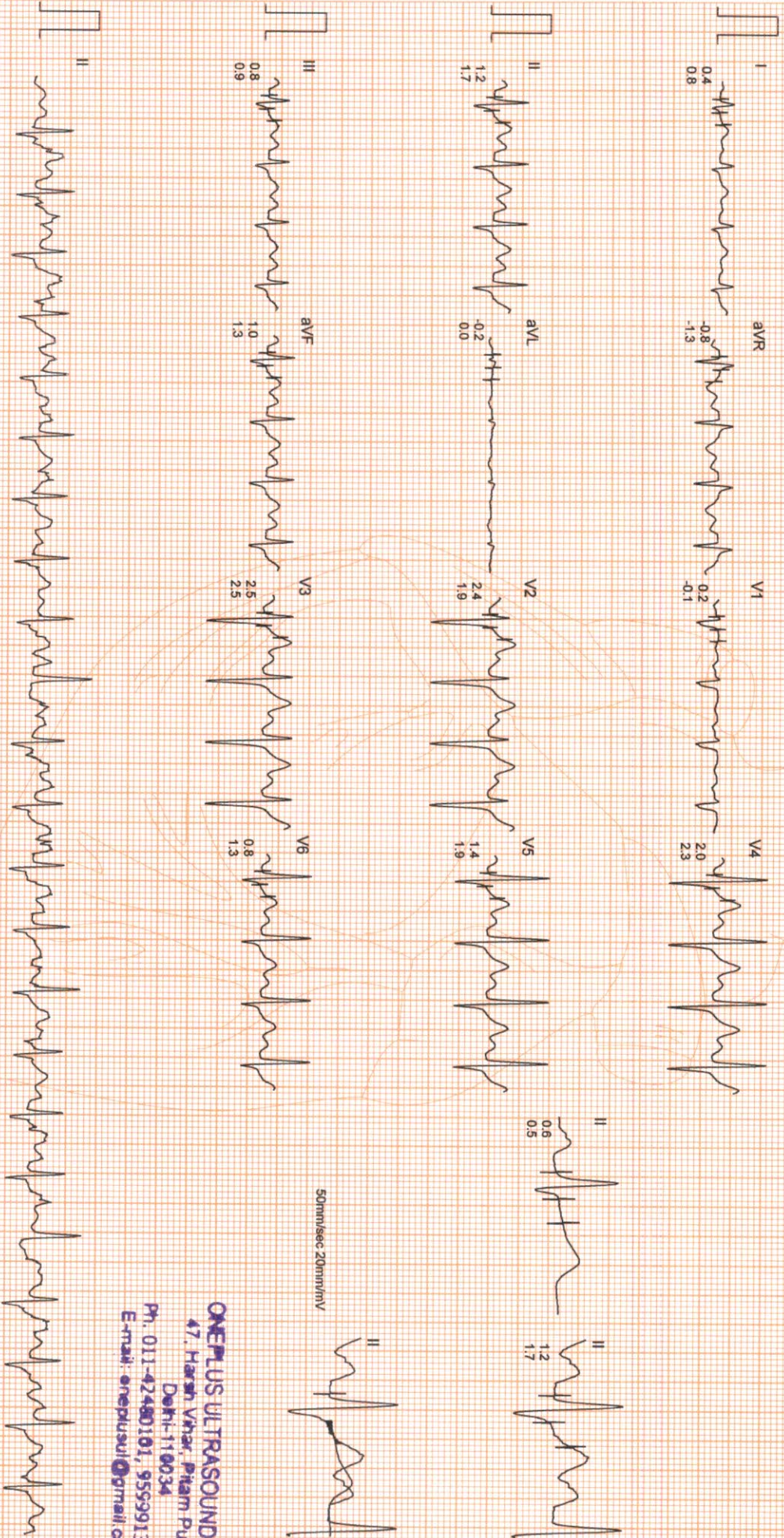

50mm/sec 20mm/mV

**ONEPLUS ULTRASOUND LAB**  
47, Harsn Vihar, Pitam Pura,  
Delhi-110034  
Ph. 011-42480101, 9559913051  
E-mail: oneplusul@gmail.com

1000

# ONEPLUS ULTRASOUND LAB

Mr. CHANDRA PRAKASH  
 I.D. : 997

AGE/SEX : 31/M

RECORDED : 23-7-2022 10:52

RATE : 175 BPM  
 B.P. : 150/90 mmHg

BRUCE

EXERCISE 4

PHASE TIME : 9:59

STAGE TIME : 0:59

ST @ 10mm/mV

80ms PostJ

SPEED : 6.7 Km./Hr.

GRADE : 16.0 %

LINKED MEDIAN

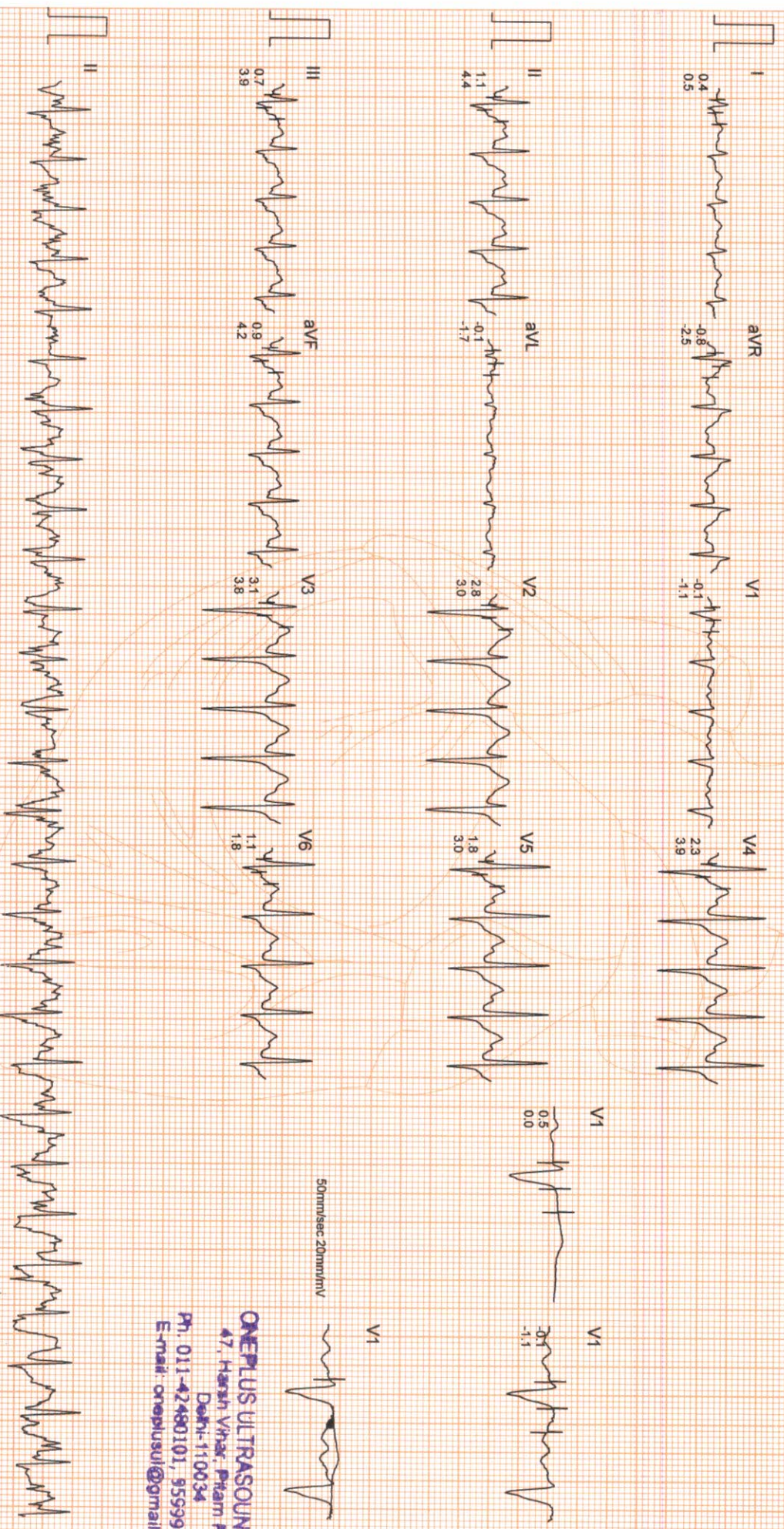

Filtered Computer-Corrected Baseline

25mm/sec 10mm/mV

50mm/sec 20mm/mV

**ONEPLUS ULTRASOUND LAB**  
 47, Harsh Vihar, Pitam Pura,  
 Delhi-110034  
 Ph. 011-42480101, 9599913051  
 E-mail: onepiusul@gmail.com





# ONEPLUS ULTRASOUND LAB

Mr. CHANDRA PRAKASH  
I.D. : 997

AGE/SEX : 31/M

RECORDED : 23-7-2022 10:52

RATE : 176 BPM

B.P. : 150/90 mmHg

BRUCE  
PEAK EXER

PHASE TIME : 10:01

STAGE TIME : 1:01

ST @ 10mm/mV  
80ms PostJ

SPEED : 6.7 Km./Hr.

GRADE : 16.0 %

LINKED MEDIAN

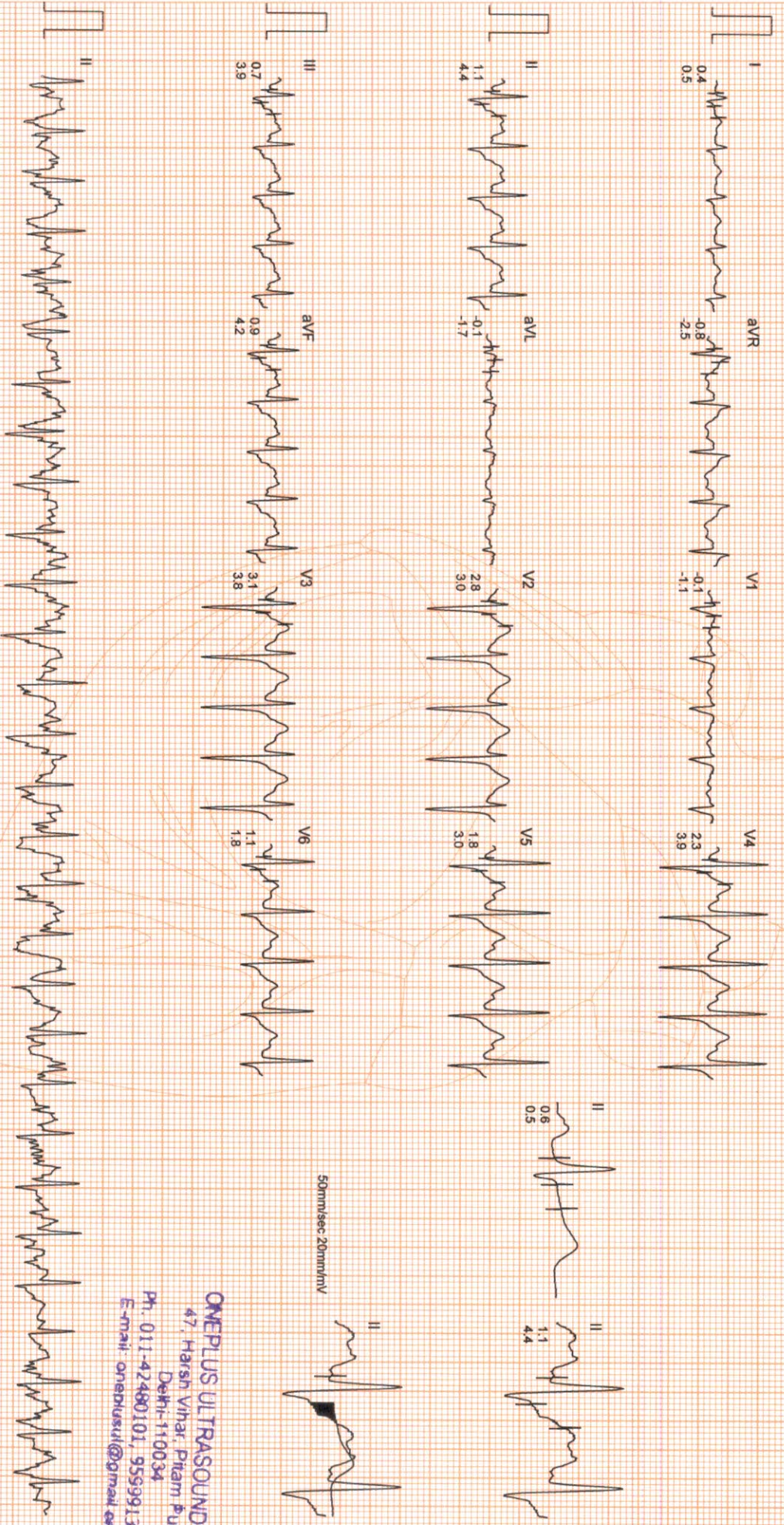

ONEPLUS ULTRASOUND LAB  
47, Harsn Vihar, Pitam Pura,  
Delhi-110034  
Ph. 011-42480101, 9559913051  
E-mail: oneplusul@gmail.com

11  
12  
13  
14  
15  
16  
17  
18  
19  
20  
21  
22  
23  
24  
25  
26  
27  
28  
29  
30  
31  
32  
33  
34  
35  
36  
37  
38  
39  
40  
41  
42  
43  
44  
45  
46  
47  
48  
49  
50  
51  
52  
53  
54  
55  
56  
57  
58  
59  
60  
61  
62  
63  
64  
65  
66  
67  
68  
69  
70  
71  
72  
73  
74  
75  
76  
77  
78  
79  
80  
81  
82  
83  
84  
85  
86  
87  
88  
89  
90  
91  
92  
93  
94  
95  
96  
97  
98  
99  
100

# ONEPLUS ULTRASOUND LAB

MR. CHANDRA PRAKASH  
I.D. : 997  
AGE/SEX : 31/M  
RECORDED : 23-7-2022 10:52

RATE : 105 BPM  
B.P. : 120/76 mmHg

BRUCE  
RECOVERY  
PHASE TIME : 2:59

ST @ 10mm/mV  
80ms PostJ  
SPEED : 0.0 Km /Hr  
GRADE : 0.0 %  
LINKED MEDIAN

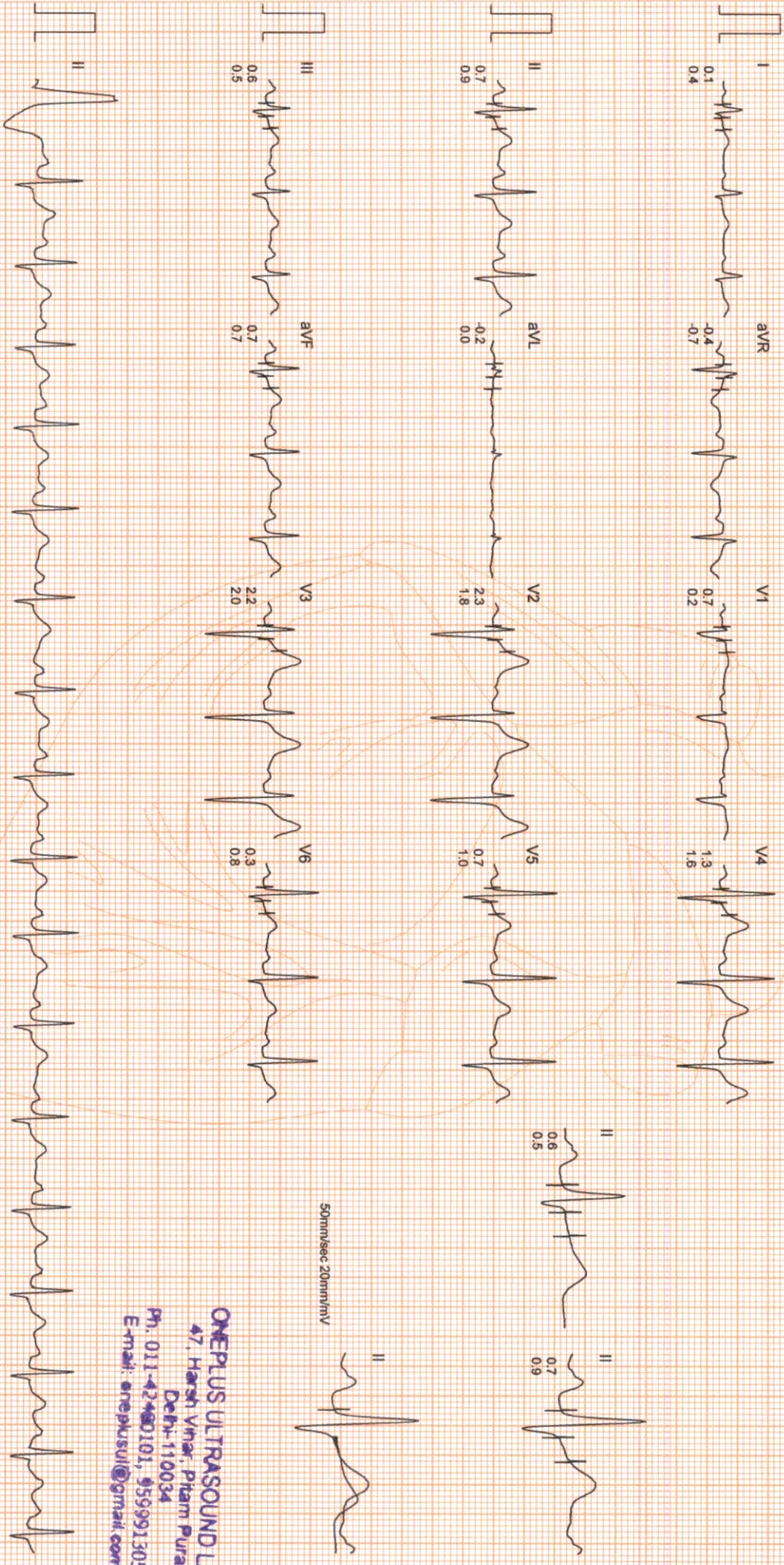

**ONEPLUS ULTRASOUND LAB**  
47, Harsh Vihar, Pitam Pura,  
Delhi-110034  
Ph. 011-42460101, 9599913051  
E-mail: oneplusul@gmail.com



STAGE	STRIPE	STANDING	STAGE 1	STAGE 2	STAGE 3	PEAK EXERCISE	RECOVERY
	0.0kmph 0.0% 74 bpm B.P. 116/76 80ms PostU	0.0kmph 0.0% 75 bpm B.P. 116/76 80ms PostU	2.59 2.59 2.7kmph 10.0% 89 bpm B.P. 116/76 80ms PostU	5.59 2.59 4.0kmph 12.0% 105 bpm B.P. 130/80 80ms PostU	8.59 2.59 5.4kmph 14.0% 144 bpm B.P. 140/86 80ms PostU	10.01 1.01 6.7kmph 18.0% 178 bpm B.P. 150/90 80ms PostU	2.59 0.0kmph 0.0% 105 bpm B.P. 120/76 80ms PostU

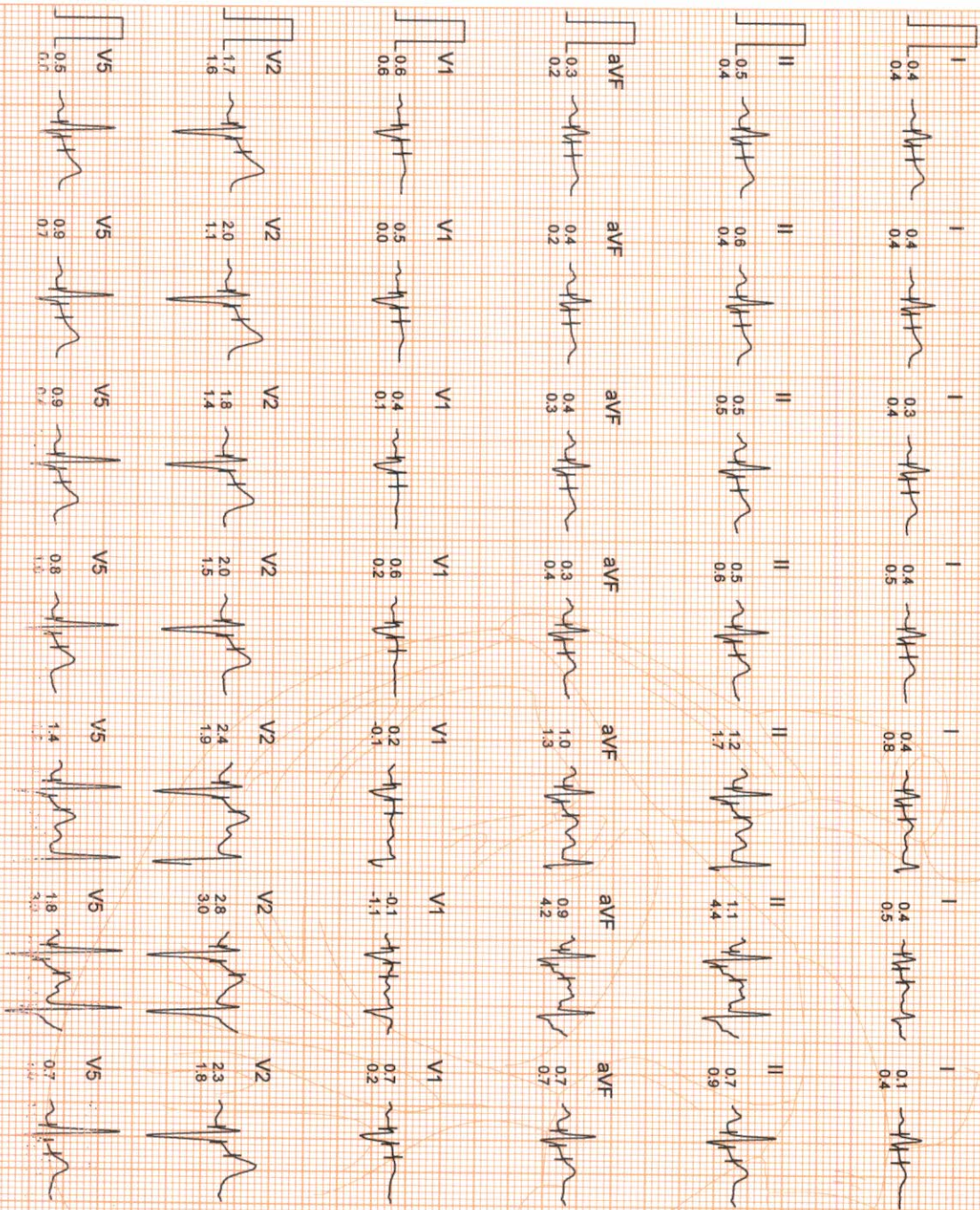

ONEPLUS ULTRASOUND LAB  
 47, Harsh Vihar, Pitam Pura,  
 Delhi-110034  
 Ph. 011-42460101, 9553913051  
 E-mail: oneplusul@gmail.com

Handwritten text, possibly a signature or initials, located in the top left corner of the page.

STANDING  
0.0Kmph  
0.0%  
75 bpm  
B.P. 116/76  
80ms Postl

PEAK EXERCISE  
10.01  
1.01  
6.7Kmph  
16.0%  
176 bpm  
B.P. 150/90  
80ms Postl

STANDING  
0.0Kmph  
0.0%  
75 bpm  
B.P. 116/76  
80ms Postl

PEAK EXERCISE  
10.01  
1.01  
6.7Kmph  
16.0%  
176 bpm  
B.P. 150/90  
80ms Postl

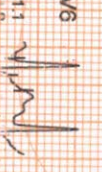
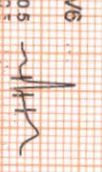
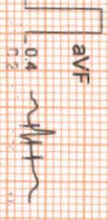
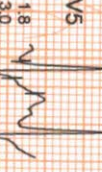
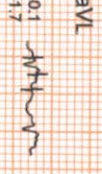
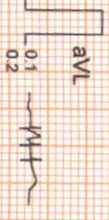
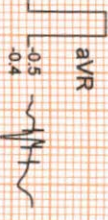
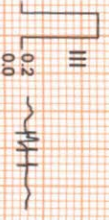
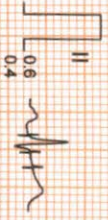
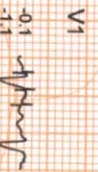
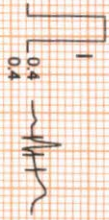

ONEPLUS ULTRASOUND LAB  
47, Harsh Villa, Pitam Pura,  
Delhi-110034  
Ph. 011-42460101, 9599913051  
E-mail: oneplusul@gmail.com







# OnePLUS

## Ultrasound Lab

**Dr. Nitin Agarwal**  
Pathologist & Director  
Ex. Sr. Res. MAMC  
& Lok Nayak Hospital  
Ex. Chief of Lab Dr. Lal Path Labs.

**Dr. Pooja (Garg) Agarwal**  
Radiologist & Director  
MAMC & Lok Nayak Hospital



NAME QUALITY FIRST... ALWAYS	<b>Mr. CHANDRA PRAKASH</b>	Barcode No	<b>:10123826</b>
AGE/GENDER	:31 YRS/Male	SPECIMEN DATE	:23/Jul/2022 09:07AM
PATIENT ID	:98937	SPECIMEN RECEIVED	:23/Jul/2022 12:50PM
REFERRED BY	:Dr. MEDIWHEEL	REPORT DATE	:23/Jul/2022 03:52PM
CENTRE NAME	:ONEPLUS ULTRASOUND LAB	LAB NO.	:012207230007

Test Name	Result	Unit	Ref. Range
-----------	--------	------	------------

### HAEMATOLOGY

#### Health checkup 2 Male

<b>Glycosylated Hemoglobin (HbA1c)</b>	5.0	%	Non Diabetic adults <5.7 Prediabetic (at risk) 5.7-6.4 Diabetes >6.4
<b>Estimated average blood glucose (eag)</b>	97		

Reference range (mg/dl):

90 - 120:Excellent control, 121 - 150:Good Control, 151 - 180:Average Control, 181 - 210:Action Suggested

>211:Panic value

<b>BLOOD GROUP (ABO)</b>	O
<b>Rh typing</b>	POSITIVE

#### NOTE :

- \* Apart from major A,B,H antigens which are used for ABO grouping and Rh typing, many minor blood group antigens exist. Agglutination may also vary according to titre of antigen and antibody.
- \* So before transfusion, reconfirmation of blood group as well as cross-matching is needed.
- \* Presence of maternal antibodies in newborns, may interfere with blood grouping.
- \* Auto agglutination (due to cold antibody, falciparum malaria, sepsis, internal malignancy etc.) may also cause erroneous result.

#### CBC

Haemoglobin	13.8	g/dl	13.0-17.0
Total Leucocyte Count	5030	/cumm	4000-10000
<b>Differential leucocyte count</b>			
Neutrophils	56.1	%	40-80
Lymphocyte	35.40	%	20-40
Monocytes	6.60	%	2-10
Eosinophils	1.5	%	1-6
Basophils	0.4	%	0-2
RBC Count	5.29	million/cumm	4.5 - 5.5

Checked By.

**Dr NITIN AGARWAL**  
MBBS, MD (Path)  
DMC/R/01436

**DR. NITIN AGARWAL**  
MBBS,MD(PATHOLOGIST)

47, Harsh Vihar, Pitampura, New Delhi-110034 | Ph.: 011-42480101, 9599913051

E-mail: [oneplusul@gmail.com](mailto:oneplusul@gmail.com) | Web.: [www.oneplusul.in](http://www.oneplusul.in)





# OnePLUS

## Ultrasound Lab

**Dr. Nitin Agarwal**  
Pathologist & Director  
Ex. Sr. Res. MAMC  
& Lok Nayak Hospital  
Ex. Chief of Lab Dr. Lal Path Labs.

**Dr. Pooja (Garg) Agarwal**  
Radiologist & Director  
MAMC & Lok Nayak Hospital



NAME	QUALITY FIRST... ALWAYS Mr. CHANDRA PRAKASH	Barcode No	:10123826
AGE/GENDER	:31 YRS/Male	SPECIMEN DATE	:23/Jul/2022 09:07AM
PATIENT ID	:98937	SPECIMEN RECEIVED	:23/Jul/2022 12:50PM
REFERRED BY	:Dr. MEDIWHEEL	REPORT DATE	:23/Jul/2022 03:52PM
CENTRE NAME	:ONEPLUS ULTRASOUND LAB	LAB NO.	:012207230007

Test Name	Result	Unit	Ref. Range
PCV(Hematocrit)	45.4	%	40-50
MCV	85.8	fL	83-101
MCH	26.1	Pg	27-32
MCHC	30.4	G/dL	32-35
Platelet count	182000	/cumm	150000-450000
RDW-CV	14.6	%	11.4-14.0
ESR(WESTEGRENs METHOD)	15	mm in 1st hr	0-20

### BIOCHEMISTRY

<u>Blood sugar fasting</u>	94	mg/dL	70-110
<u>Blood sugar pp</u>	99	mg/dL	70.0-140.0
<u>Bun (blood urea nitrogen )</u>	13.50	mg/dl	8.9-21.6
<u>Uric acid, serum</u>	4.1	mg/dl	3.4-7.0
<u>Creatinine, serum</u>	0.95	mg/dl	0.60-1.1

### LFT(LIVER FUNCTION TEST)

Bilirubin Total	0.42	mg/dl	0.1-1.2
Bilirubin Conjugated	0.21	mg/dl	0-0.4
Bilirubin Unconjugated	0.21	mg/dl	up to 0.7
SGOT (AST)	92	U/L	0-35
SGPT (ALT)	145	U/L	<45.0
Alkaline phosphatase	95	U/L	40-129
Gamma glutamyl transpeptidase	28	U/L	<66
Total Protein	6.7	gm/dl	6.60 - 8.70
Albumin serum	3.8	g/dL	3.8-5.1
Globulin	2.90	gm/dl	1.8-3.4
Albumin/Globulin Ratio	1.31		1.10 - 2.50

### LIPID PROFILE

Cholesterol	197	mg/dl	50-240
Triglycerides	94	mg/dL	25-150

Checked By.

Dr NITIN AGARWAL  
MBBS, MD (Path)  
DMGR/01136  
DR. NITIN AGARWAL  
MBBS, MD (PATHOLOGIST)  
PH: 011-42480101, 9599913051

47, Harsh Vihar, Pitampura, New Delhi-110034 | E-mail: [oneplusul@gmail.com](mailto:oneplusul@gmail.com) | Web.: [www.oneplusul.in](http://www.oneplusul.in)





# OnePLUS

## Ultrasound Lab

**Dr. Nitin Agarwal**

Pathologist & Director  
Ex. Sr. Res. MAMC  
& Lok Nayak Hospital  
Ex. Chief of Lab Dr. Lal Path Labs.

**Dr. Pooja (Garg) Agarwal**

Radiologist & Director  
MAMC & Lok Nayak Hospital



NAME	QUALITY FIRST... ALWA <b>Mr. CHANDRA PRAKASH</b>	Barcode No	<b>:10123826</b>
AGE/GENDER	:31 YRS/Male	SPECIMEN DATE	:23/Jul/2022 09:07AM
PATIENT ID	:98937	SPECIMEN RECEIVED	:23/Jul/2022 12:50PM
REFERRED BY	:Dr. MEDIWHEEL	REPORT DATE	:23/Jul/2022 03:52PM
CENTRE NAME	:ONEPLUS ULTRASOUND LAB	LAB NO.	:012207230007

Test Name	Result	Unit	Ref. Range
HDL Cholesterol	47	mg/dL	30-70
LDL cholesterol	131	mg/dL	<130
VLDL cholesterol	18.8	mg/dL	5-40
Cholesterol/HDL Ratio	4.2		Low Risk 3.3-4.97 Average Risk 4.4-7.1 Moderate Risk 7.1-11.0 High Risk >11.0
LDL/HDL Ratio	2.8		0 - 3.55

According to ATP III and NCEP guidelines

Parameter	Normal	Desirable	Borderline	High
Total cholesterol	<200		200-239	240
Triglycerides	<150	150-199	200-499	500
LDL	Optimal <100 Near Optimal 100-129	130-159	160-180	190
HDL	<40 : LOW 60 : HIGH			

### ENDOCRINOLOGY

#### PSA TOTAL

Prostatic specific antigen, Total 1.50 ng/ml <4.0

< 40 years	0.21 to 1.72 ng/ml
40 - 49	0.27 to 2.19 ng/ml
50 - 59	0.27 to 3.42 ng/ml
60 - 69	0.22 to 6.16 ng/ml
> 69	0.21 to 6.77 ng/ml

#### Notes:

PSA is principally produced by the glandular epithelium of the prostate, and is secreted in the seminal fluid. PSA is also present in

Checked By.

Dr. NITIN AGARWAL  
MBBS, MD (Path)  
DMC/R/01436

DR. NITIN AGARWAL  
MBBS, MD (PATHOLOGIST)

47, Harsh Vihar, Pitampura, New Delhi-110034 | Ph.: 011-42480101, 9599913051

E-mail: onepusul@gmail.com | Web.: www.oneplusul.in





# OnePLUS

## Ultrasound Lab

**Dr. Nitin Agarwal**

Pathologist & Director  
Ex. Sr. Res. MAMC  
& Lok Nayak Hospital  
Ex. Chief of Lab Dr. Lal Path Labs.

**Dr. Pooja (Garg) Agarwal**

Radiologist & Director  
MAMC & Lok Nayak Hospital



NAME QUALITY FIRST... ALWAYS	Mr. CHANDRA PRAKASH	Barcode No	:10123826
AGE/GENDER	:31 YRS/Male	SPECIMEN DATE	:23/Jul/2022 09:07AM
PATIENT ID	:98937	SPECIMEN RECEIVED	:23/Jul/2022 12:50PM
REFERRED BY	:Dr. MEDIWHEEL	REPORT DATE	:23/Jul/2022 03:52PM
CENTRE NAME	:ONEPLUS ULTRASOUND LAB	LAB NO.	:012207230007

Test Name	Result	Unit	Ref. Range
urine and blood. PSA acts on seminal fluid to fluidify and increase sperm mobility. PSA levels rise in prostatic pathologies such as benign prostatic hyperplasia (BPH) or prostate cancer.			

### THYROID PROFILE(T3,T4,TSH)

Triiodothyronine total [t3]	0.95	ng/dl	0.52-1.9
Thyroxine total [t4]	8.60	µg/dl	4.4 - 10.8
TSH (Thyroid Stimulating Hormone)	4.50	µIU/ml	0.25-5.0

### AGE WISE VARIATION IN TSH

AGE	TSH(µIU/ml)	AGE	TSH(µIU/ml)
1-4 weeks	1.00 - 19.0	16-20 yrs	0.25 - 5.0
1-12 mths	1.70 - 9.1	21 - 80 yrs	0.25 - 5.0
1-5 yrs	0.80 - 8.2	I <sup>st</sup> trimester	0.25 - 5.0
6-10 yrs	0.25 - 5.0	II <sup>nd</sup> trimester	0.50 - 5.0
11-15 yrs	0.25 - 5.0	II <sup>rd</sup> trimester	0.4 - 6.0

### Reference ranges - Interpretation of Diagnostic tests - (Jacques Wallach)

1. Primary hypothyroidism is accompanied by depressed serum T3 and T4 values and elevated serum TSH level.
2. Primary hyperthyroidism is accompanied by elevated serum T3 and T4 levels along with depressed TSH values.
3. Slightly elevated T3 levels may be found in pregnancy and estrogen therapy, while depressed levels may be encountered in severe illness, renal failure and during therapy with drugs like propranolol and propyl thiouracil.
4. Although elevated TSH levels are nearly always indicative of primary hypothyroidism, and may be seen in secondary thyrotoxicosis

### CLINICAL PATHOLOGY

#### URINE ROUTINE

#### Physical examination

Quantity	20	ML
Colour	PALE YELLOW	
Transparency	CLEAR	CLEAR
Sp.gravity	1.015	1.010-1.030
pH	6.00	
Reaction	ACIDIC	ACIDIC

Checked By.

Dr. NITIN AGARWAL  
MBBS, MD (Path)  
DMC/R/01436  
DR. NITIN AGARWAL  
MBBS, MD (PATHOLOGIST)

47, Harsh Vihar, Pitampura, New Delhi-110034 | Ph.: 011-42480101, 9599913051

E-mail: oneplusul@gmail.com | Web.: www.oneplusul.in







# OnePLUS

## Ultrasound Lab

**Dr. Nitin Agarwal**  
Pathologist & Director  
Ex. Sr. Res. MAMC  
& Lok Nayak Hospital  
Ex. Chief of Lab Dr. Lal Path Labs.

**Dr. Pooja (Garg) Agarwal**  
Radiologist & Director  
MAMC & Lok Nayak Hospital



NAME	QUALITY FIRST... ALWAYS	Mr. CHANDRA PRAKASH	Barcode No	:10123826
AGE/GENDER		:31 YRS/Male	SPECIMEN DATE	:23/Jul/2022 09:07AM
PATIENT ID		:98937	SPECIMEN RECEIVED	:23/Jul/2022 12:50PM
REFERRED BY		:Dr. MEDIWHEEL	REPORT DATE	:23/Jul/2022 03:52PM
CENTRE NAME		:ONEPLUS ULTRASOUND LAB	LAB NO.	:012207230007

Test Name	Result	Unit	Ref. Range
<b><u>Chemical examination</u></b>			
Urine protein	NIL		NIL
Urine sugar	NIL		NIL
Bilirubin, urine	NEGATIVE		NEGATIVE
Urobilinogen	NORMAL		NORMAL
Ketones	NEGATIVE		NEGATIVE
<b><u>Microscopic examination</u></b>			
<b>Pus cells.</b>	<b>10-15</b>	<b>/HPF</b>	<b>0-2</b>
Epithelial cells	4-6	/HPF	NIL
R.B.C.	NIL	/HPF	NIL
Casts	NIL	/HPF	NIL
Crystals	NIL	/HPF	NIL
Bacteria	NIL	/HPF	NIL
Others.	NIL	NIL	NIL
<b>STOOL ROUTINE</b>			
<b><u>Physical examination</u></b>			
Colour	BROWNISH		
Consistency	SEMI FORMED		Semi Formed
Blood	ABSENT		Absent
Mucus	ABSENT		Absent
<b><u>Chemical examination, stool</u></b>			
pH	6.50		
<b><u>Microscopic examination</u></b>			
Pus cells	0-1	/HPF	
Red blood cells	NIL	/HPF	NIL
Ova	NIL		NIL
Cysts	NIL		NIL
Bacteria	PRESENT	/HPF	NIL
Others	NIL		

Checked By.

Dr. NITIN AGARWAL  
MBBS, MD (Path)  
DMC/R/01436  
DR. NITIN AGARWAL  
MBBS, MD (PATHOLOGIST)

47, Harsh Vihar, Pitampura, New Delhi-110034 | Ph.: 011-42480101, 9599913051

E-mail: oneplusul@gmail.com | Web.: www.oneplusul.in



# OnePLUS Ultrasound Lab

**Dr. Nitin Agarwal**  
Pathologist & Director  
Ex. Sr. Res. MAMC  
& Lok Nayak Hospital  
Ex. Chief of Lab Dr. Lal Path Labs.

**Dr. Pooja (Garg) Agarwal**  
Radiologist & Director  
MAMC & Lok Nayak Hospital



NAME	QUALITY FIRST... ALWAYS	Mr. CHANDRA PRAKASH	Barcode No	:10123826
AGE/GENDER		:31 YRS/Male	SPECIMEN DATE	:23/Jul/2022 09:07AM
PATIENT ID		:98937	SPECIMEN RECEIVED	:23/Jul/2022 12:50PM
REFERRED BY		:Dr. MEDIWHEEL	REPORT DATE	:23/Jul/2022 03:52PM
CENTRE NAME		:ONEPLUS ULTRASOUND LAB	LAB NO.	:012207230007

Test Name	Result	Unit	Ref. Range
-----------	--------	------	------------

\*\*\* End Of Report \*\*\*

Checked By.

Dr NITIN AGARWAL  
MBBS, MD (Path)  
DMC/R/01436  
DR. NITIN AGARWAL  
MBBS,MD(PATHOLOGIST)

47, Harsh Vihar, Pitampura, New Delhi-110034 | Ph.: 011-42480101, 9599913051  
E-mail: oneplusul@gmail.com | Web.: www.oneplusul.in



**OnePLUS**  
Ultrasound Lab  
— QUALITY FIRST... ALWAYS! —

**Dr. Nitin Agarwal**  
Pathologist & Director  
Ex. Sr. Res. MAMC  
& Lok Nayak Hospital  
Ex. Chief of Lab Dr. Lal Path Labs.

**Dr. Pooja (Garg) Agarwal**  
Radiologist & Director  
MAMC & Lok Nayak Hospital

<b>Name</b>	: Mr. CHANDRA PRAKASH	<b>Age/Sex</b>	: 31 YRS/Male
<b>Ref. By</b>	: Dr. MEDIWHEEL	<b>Lab No</b>	: 012207230007
<b>Date</b>	: 23-Jul-2022	<b>Patient ID</b>	: LSHHI98937

**ULTRASOUND EXAMINATION---WHOLE ABDOMEN**

**Liver** is normal in size (13.8 cm) and outline with normal echopattern. No abscess or mass lesion seen. Hepatic veins, portal vein, IVC and aorta are normal. Intrahepatic biliary radicles are not dilated. CBD is normal in caliber.

**Gall bladder** is well distended with anechoic lumen. Wall thickness is normal.

**Both kidneys** are normal in size, shape, position, outline and echopattern. Corticomedullary differentiation is maintained. No pelvicalyceal dilation or calculus or mass lesion is seen.

**Spleen** is normal in size and echotexture. No mass lesion seen.

**Pancreas** is normal in size, outline and echotexture.

**Urinary bladder** is normal in shape and position. No evidence of intravesical stone or mass seen.

**Prostate** is normal in size, shape and echopattern.

**Prostate measures** 3.4 x 2.9 x 2.8 cm. **Weight of prostate is 15 grams.**

No abnormal bowel wall thickening seen in right iliac fossa.

No mass or free fluid seen anywhere in abdomen.

**IMPRESSION: Normal Study.**

**DR. POOJA GARG**  
RADIOLOGIST  
REG NO- DMC/R/03398

**Dr. POOJA GARG**  
M.B.B.S., D.M.R.D  
Reg No. DMC/R/03398  
Radiologist

Type By : darshita

47, Harsh Vihar, Pitampura, New Delhi-110034 | Ph.: 011-42480101, 9599913051  
E-mail: oneplusul@gmail.com | Web.: www.oneplusul.in

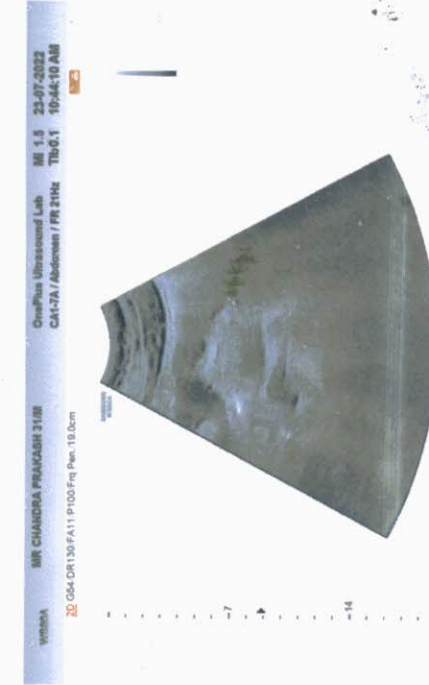
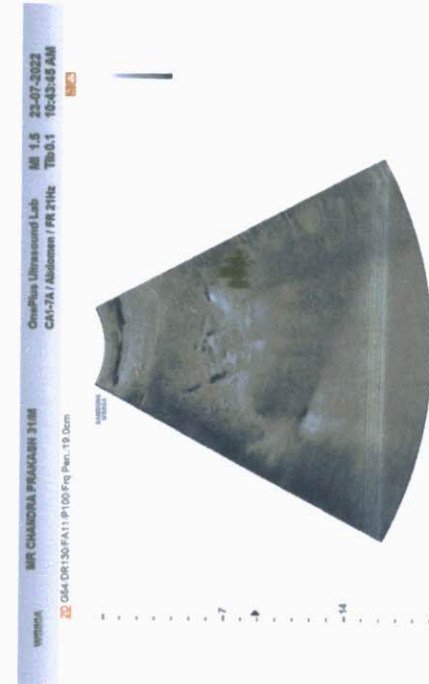
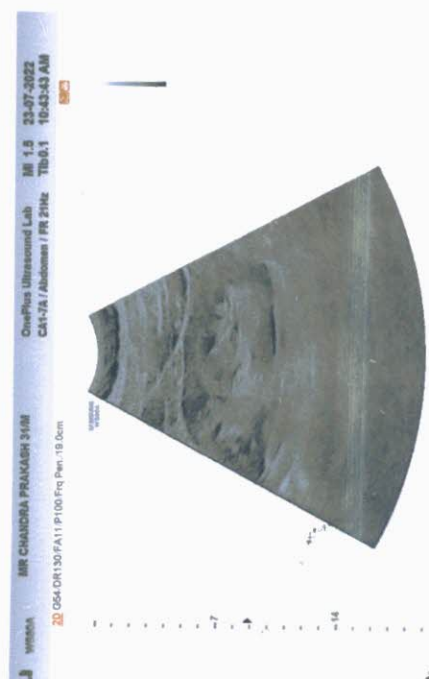
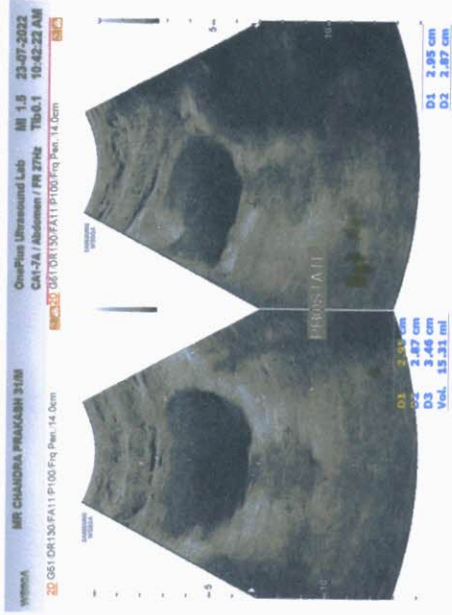
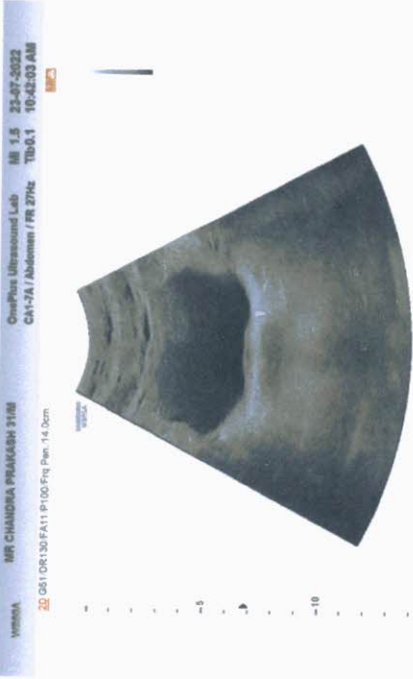

# OnePlus Ultrasound Tap

Case 1

DATE: 11/11/2023 TIME: 10:00 AM PATIENT: [Name] EXAM: [Exam Type] REF: [Ref Name]

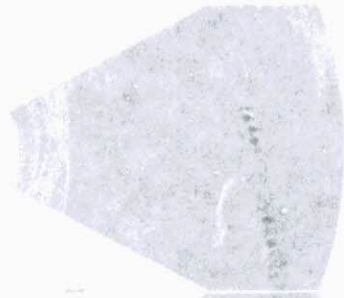



**OnePLUS**  
Ultrasound Lab

— QUALITY FIRST... ALWAYS! —

**Dr. Nitin Agarwal**

Pathologist & Director  
Ex. Sr. Res. MAMC  
& Lok Nayak Hospital  
Ex. Chief of Lab Dr. Lal Path Labs.

**Dr. Pooja (Garg) Agarwal**

Radiologist & Director  
MAMC & Lok Nayak Hospital

Name	: Mr. CHANDRA PRAKASH	Age/Sex	: 31 YRS/Male
Ref. By	: Dr. MEDIWHEEL	Lab No	: 012207230007
Date	: 23-Jul-2022	Patient ID	: LSHHI98937

### X-ray-Chest PA view

Bony cage and soft tissues are normal.

Cardiothoracic ratio is normal.

Mediastinum is normal.

Both hila are normal.

Both costophrenic angles are clear.

Both domes of diaphragm are normal.

Lung fields are clear. No parenchymal lesion seen.

**IMPRESSION: Normal Study.**

**DR. POOJA GARG**  
RADIOLOGIST

REG NO- DMC/R/03398

**Dr. POOJA GARG**

M.B.B.S., D.M.R.D

Reg No. DMC/R/03398

Radiologist

Type By : pooja

47, Harsh Vihar, Pitampura, New Delhi-110034 | Ph.: 011-42480101, 9599913051

E-mail: [oneplusul@gmail.com](mailto:oneplusul@gmail.com) | Web.: [www.oneplusul.in](http://www.oneplusul.in)

Clinical correlation is essential for final diagnosis. • If test results are unsatisfactory please contact personally or on phone. • This report is for perusal of doctors only.  
• All disputes Subject to Delhi Jurisdiction only. • Not for medicolegal purposes. • All congenital anomalies in a foetus may not be diagnosed in routine obstetric ultrasound.

ONEPLUS ULTRASOUND LAB, 42-HARSH NIHAR, BILAMPUR  
MR CHANDRA PRAKASH 31 YRS 5310215055 M CHEST PA VIEW 215315055

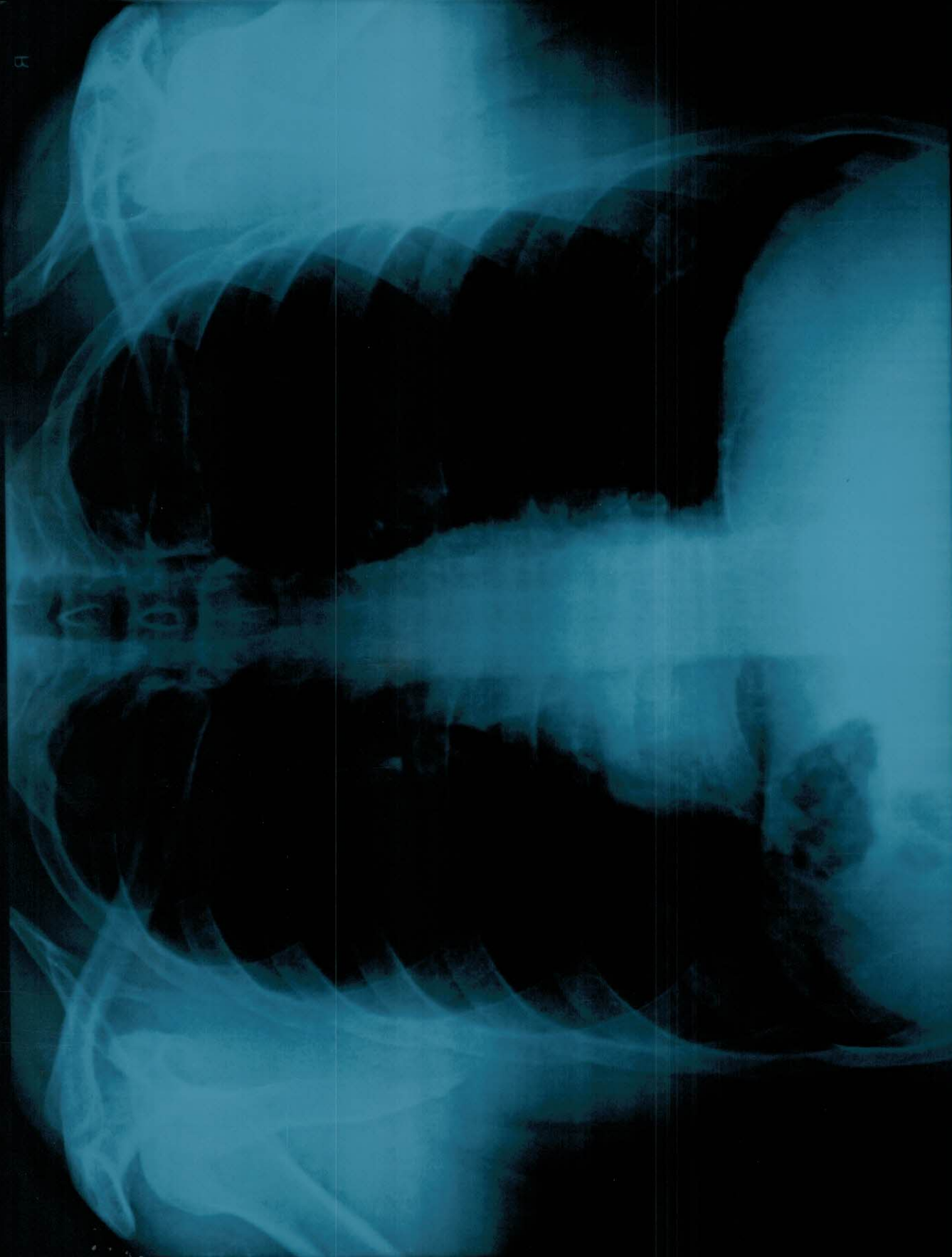

R



R

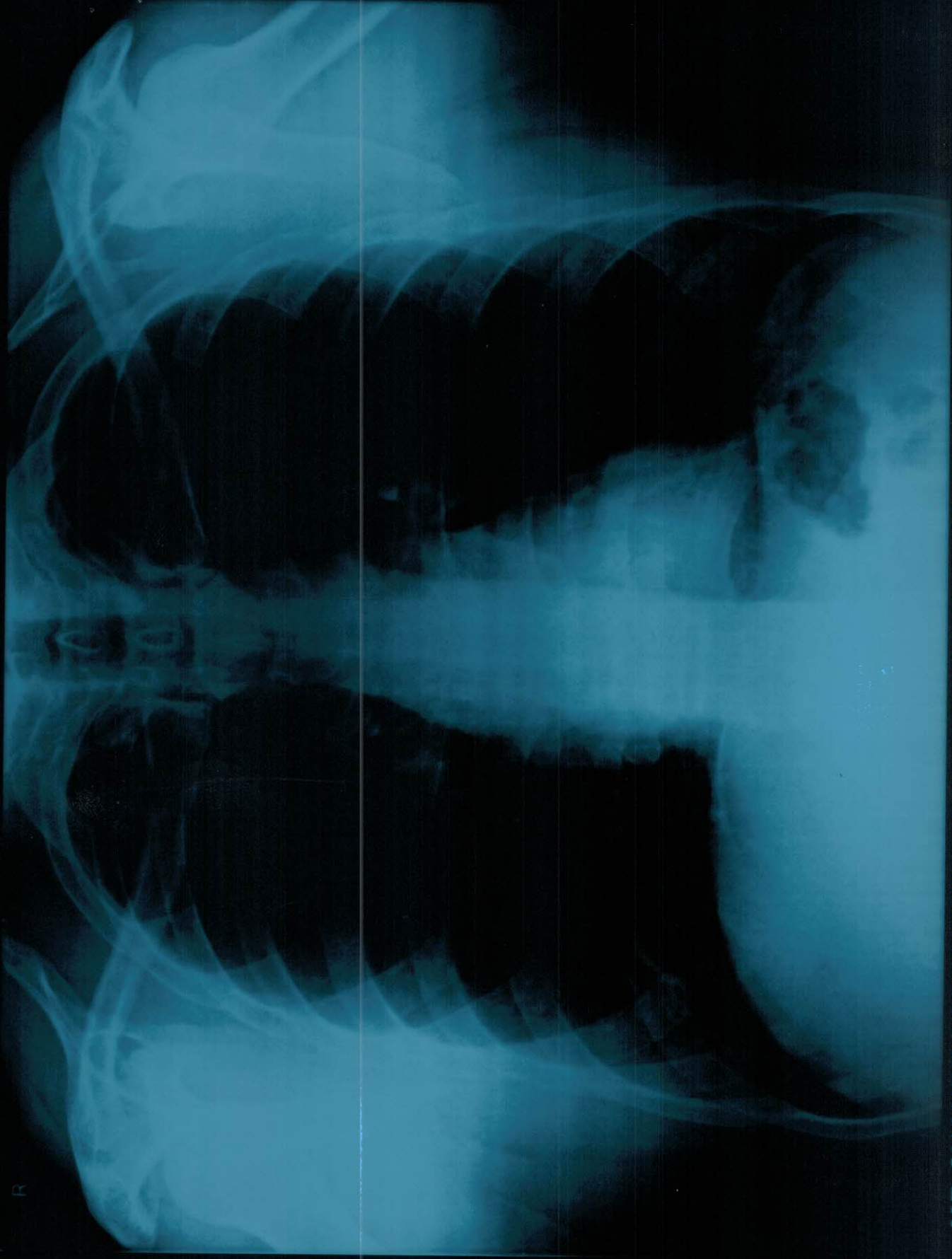

MR CHANDRA PRAKASH 31 YRS 23/07/2022 M CHEST PA VIEW 7/23/2022  
ONEPLUS ULTRASOUND LAB,47-HARSH VIHAR,PITAMPURA

