



# Rama Krishna Multispeciality Hospital

257-A, TALWANDI, KOTA (RAJ.) • Tel : 0744-3562955, M. 9414227325  
www.ramakrishnahospital.com | Email : rxkota@gmail.com

Shashi Gupta

8/9/12

Mob 9460536744

DOB-1/7/69

I-82

AP-120/80

Spa-981.

ht 154cm

wt 68kg

BMI 29

Chest I 89cm

Exp 212

Abd 97cm

Via 6/6 Nail Clean

Neu N/10

fit to go medet



डॉ. यश भागव  
एम.बी.बी.एस.  
रामाकृष्णा हॉस्पिटल  
रजि. नं. 20382

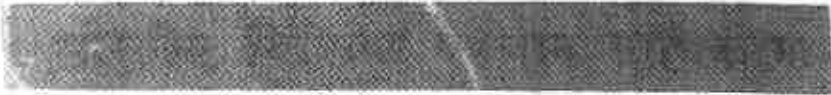

भारत सरकार

Unique Identification Authority of India



नामांकन क्रम / Enrollment No 1207/00992/03821

11/10/2011  
 To,  
 शशि गुप्ता  
 Shashi Gupta  
 W/O Mahesh Kumar Gupta  
 House No. 4 Mahalakshmi homes  
 Gumanpura Thane Ke Pass  
 Chhawni  
 Kota  
 Rajasthan 324007  
 9414488653

Ref: 272 / 16C / 177482 / 177919 / P



UE187604552IN



आपका आधार क्रमांक / Your Aadhaar No. :

4834 6734 3853

आधार - आम आदमी का अधिकार

*डॉ. यु. पी. मजूमदार*  
 ए. पी. सी. एस.  
 रामाद्वैता कारिगल्ल  
 रजि. नं. 20382

*शशी गुप्ता*



शशि गुप्ता  
 Shashi Gupta  
 जन्म वर्ष / Year of Birth : 1968  
 महिला / Female

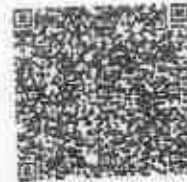

4834 6734 3853

आधार - आम आदमी का अधिकार



# GOOD HEALTH LAB

## RAMAKRISHNA HOSPITAL

(UNIT OF DR. L.K. BHARGAVA & SONS HUF)



Patient Report		
Name: SHASHI GUPTA	PID: 9	
Age: 53 Years	Gender: Female	Sample Mode: Whole Blood
Dr. Name: DR YASH		Sequence ID: 202208080010

Run Date: 08/08/2022

Printed ON: 08/08/2022 12:16:55

Parameter	Result	Flags	Units	Limits
WBC	6.4		$\times 10^3 / \mu\text{L}$	4-10
LYMP#	3		$\times 10^3 / \mu\text{L}$	1-5
MID#	0.2		$\times 10^3 / \mu\text{L}$	0.1-1.5
GRAN#	3.2		$\times 10^3 / \mu\text{L}$	2-7
LYMP%	47.4	H	%	20-40
MID%	3.3		%	3-15
GRAN%	49.3		%	40-60
RBC	4.37		$\times 10^6 / \mu\text{L}$	3.8-4.8
HGB	10.3	L	g/dL	12-15
HCT	29.2	L	%	36.1-44.3
MCV	66.8	L	fL	83-103
MCH	23.5	L	pg	27-32
MCHC	35.2	H	g/dL	31.5-34.5
RDW-CV	17	H	%	11.6-15.4
RDW-SD	33.6	L	fL	39-46
PLT	331		$\times 10^3 / \mu\text{L}$	150-410
MPV	7.1		fL	5.9-12.3
PCT	0.235		%	0.22-0.44
PDW	16.4		%	8.3-25
PLCR	17.5		%	16.3-36.3
PLCC	57.9		$\times 10^3 / \mu\text{L}$	--

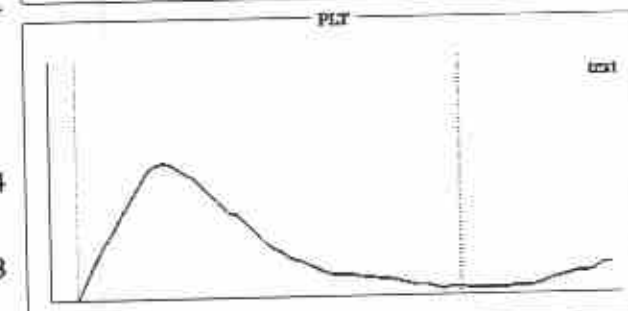
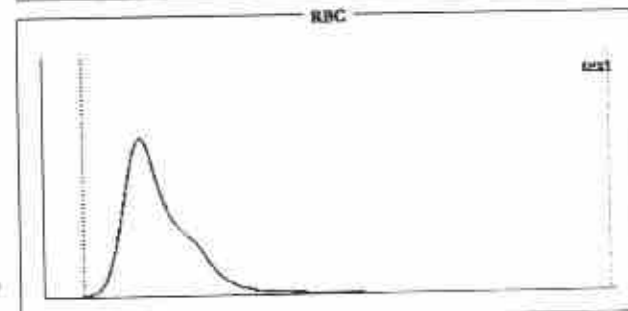
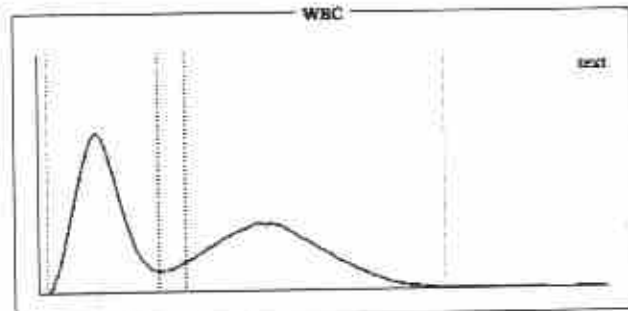

**Histogram Flags:**

?Monocytosis, ?Microcytosis, ?Hemolytic Anemia, ?Microcytic Anemia

**Comments:**

Signature of Technician

*Dr. Preeti Pathak*  
140 (Pathology)  
No. - 24703/15880

Dr. Preeti Pathak, MD. (Path.)  
Reg. 24703/15880

Signature of Pathologist

**Conditions of Reporting :**

We use best of the kits from international Market & the quality control is done by putting up Fresh standard/Control with each running.  
The reported result are for information and for interpretation of the Referring Doctor only.  
Results of tests may vary from laboratory to laboratory and also in some parameters time to time for the same patient.  
This report is not valid for any medico-legal purposes.  
Result of card test are limited by time of Reading the card.

257-A, Sheela Chaudhary Road, Talwandi, KOTA-5 (Raj.)

Tel 0744-3562955, Mob.: 9414227325, 9610209797 | E-mail : rxkota@gmail.com



# GOOD HEALTH LAB RAMAKRISHNA HOSPITAL

(UNIT OF DR. L.K. BHARGAVA & SONS HUF)



PATIENT'S NAME: SHASHI

AGE/SEX : 54 Years/Female

LAB NO. : 0172

DATE : 08/08/2022

REF. BY : Dr. YASH BHARGAVA

## HAEMATOLOGY

Test Name	Test Results	Normal Range
ESR	6 MM in 1st hr.	0-20 MM in 1st hr.

## BIO-CHEMISTRY

Test Name	Test Results	Normal Range
Creatinine	0.70 mg/dL	0.70-1.30 mg/dL
Blood Sugar Fasting	140.00 mg/dL	70.00-110.00 mg/dL
Blood Sugar Random	171.00 mg/dL	70.00-140.00 mg/dL
Serum for Gamma Glutamyl Transferase	32.00 U/L	9.00-52.00 U/L

URIC ACID 4.9 mg/dl 2.3 - 6.1 (Female)  
3.6 - 8.2 (Male)

Aspartate-Aminotransferase (AST/SGOT) 22.00 IU/L 0.00-38.00 IU/L

Alanine-Aminotransferase (ALT/SGPT) 14.00 IU/L 0.00-40.00 IU/L

BUN 18.00 mg/dL 15.00-45.00 mg/dL

### Serum Bilirubin

Test Interval	Test Value	Unit	Typical Reference
Total Bilirubin	0.60	mg/dL	0.0 - 1.0
Direct Bilirubin	0.10	mg/dL	0.0 - 0.25
Indirect Bilirubin	0.50	mg/dL	0.2 - 1.0

Serum Alkaline Phosphatase 130.00 IU/L 0.00-270.00 IU/L

Signature of Technician

### Conditions of Reporting :

We use best of the kits from international Market & the quality control is done by putting up Fresh standard/Control with each running.  
The reported result are for information and for interpretation of the Referring Doctor only  
Results of tests may vary from laboratory to laboratory and also in some parameters time to time for the same patient.  
This report is not valid for any medico-legal purposes.  
Result of card test are limited by time of Reading the card.

257-A, Sheela Chaudhary Road, Talwandi, KOTA-5 (Raj.)

Tel 0744-3562955, Mob.: 9414227325, 9610209797 | E-mail : rxkota@gmail.com

Dr. Preeti Pathak  
MD (Pathology)  
Reg. No. 24703/15880

Dr. Preeti Pathak, MD. (Path.)  
Reg. 24703/15880

Signature of Pathologist



# GOOD HEALTH LAB

## RAMAKRISHNA HOSPITAL

(UNIT OF DR. L.K. BHARGAVA & SONS HUP)



PATIENT'S NAME: SHASHI

AGE/SEX : 54 Years/Female

LAB NO. : 0172

DATE : 08/08/2022

REF. BY : Dr. YASH BHARGAVA

### HAEMATOLOGY

Test Name	Test Results	Normal Range
-----------	--------------	--------------

#### Blood Group Rh Factor

TEST	RESULT
------	--------

BLOOD GROUP = O"

Rh FACTOR = POSITIVE

### ORGAN PANEL

#### Lipid Profile

TEST	TEST VALUE	UNIT	NORMAL VALUE
Serum Cholesterol	189.0	mg/dL	130-200 mg%
Triglyceride	106.0	mg/dL	Up to 150 mg%
HDL Cholesterol	44.0	mg/dL	30-70 mg%
LDL Cholesterol	122.0	mg/dL	Up to 150 mg%
VLDL Cholesterol	23.0	mg/dL	Up to 80 mg %
Total Cholesterol/HDL Ratio	4.29		0.0-4.97
LDL/HDL Cholesterol Ratio	2.77		0.0-3.55

Signature of Technician

#### Conditions of Reporting :

We use best of the kits from international Market & the quality control is done by putting up Fresh standard/Control with each running.  
The reported result are for information and for interpretation of the Referring Doctor only.  
Results of tests may vary from laboratory to laboratory and also in some parameters time to time for the same patient.  
This report is not valid for any medico-legal purposes.  
Result of card test are limited by time of Reading the card.

257-A, Sheela Chaudhary Road, Talwandi, KOTA-5 (Raj.)

Tel 0744-3562955, Mob.: 9414227325, 9610209797 | E-mail : rxkota@gmail.com

  
Dr. Preeti Pathak  
MD (Pathology)  
Reg. No. - 24703/15880

Dr. Preeti Pathak, MD. (Path.)  
Reg. 24703/15880

Signature of Pathologist



# GOOD HEALTH LAB RAMAKRISHNA HOSPITAL

(UNIT OF DR. L.K. BHARGAVA & SONS HUF)



PATIENT'S NAME: SHASHI

AGE/SEX : 54 Years/Female

LAB NO. : 0172

DATE : 08/08/2022

REF. BY : Dr. YASH BHARGAVA

## OTHER

### Glycosylated Hb (HbA1C)

TEST	VALUE	REFERENCE VALUE
HBA1C	5.5 %	Excellent Control < 5.5% Good Control : 5.5 to 7.00% Fair Control : 7.00 to 8.00% Poor Control : > 8.0 %

NOTE :-

HbA1C is done on the spot with the latest Nycocard Reader 2, a test based on spectral reflectance. The assay used here is boronate affinity. Remember, the HbA1C is not the same as the glucose level. It is far superior to the blood glucose reading & it gives an average reading for the past 8-12 weeks.

Signature of Technician

Dr. Preeti Pathak  
MD (Pathology)  
Reg. No. - 24703/15880

Dr. Preeti Pathak, MD. (Path.)  
Reg. 24703/15880

Signature of Pathologist

### Conditions of Reporting :

We use best of the kits from international Market & the quality control is done by putting up Fresh standard/Control with each running.  
The reported result are for information and for interpretation of the Referring Doctor only  
Results of tests may vary from laboratory to laboratory and also in some parameters time to time for the same patient.  
This report is not valid for any medico-legal purposes.  
Result of card test are limited by time of Reading the card.

257-A, Sheela Chaudhary Road, Talwandi, KOTA-5 (Raj.)



# GOOD HEALTH LAB

## RAMAKRISHNA HOSPITAL

(UNIT OF DR. I. K. BHARGAVA & SONS HUF)



PATIENT'S NAME: **SHASHI**

LAB NO. : **0172**

REF. BY : **Dr. YASH BHARGAVA**

AGE/SEX : **54 Years/Female**

DATE : **08/08/2022**

### HAEMATOLOGY

Test Name	Test Results	Normal Range
-----------	--------------	--------------

Blood Group Rh Factor

TEST RESULT

BLOOD GROUP = **O"**

Rh FACTOR = **POSITIVE**

### ORGAN PANEL

#### Lipid Profile

TEST	TEST VALUE	UNIT	NORMAL VALUE
Serum Cholesterol	189.0	mg/dL	130-200 mg%
Triglyceride	106.0	mg/dL	Up to 150 mg%
HDL Cholesterol	44.0	mg/dL	30-70 mg%
LDL Cholesterol	122.0	mg/dL	Up to 150 mg%
VLDL Cholesterol	23.0	mg/dL	Up to 80 mg %
Total Cholesterol/HDL Ratio	4.29		0.0-4.97
LDL/HDL Cholesterol Ratio	2.77		0.0-3.55

Signature of Technician

#### Conditions of Reporting :

We use best of the kits from international Market & the quality control is done by putting up Fresh standard/Control with each running.  
The reported result are for information and for interpretation of the Referring Doctor only  
Results of tests may vary from laboratory to laboratory and also in some parameters time to time for the same patient.  
This report is not valid for any medico-legal purposes.  
Result of card test are limited by time of Reading the card.

257-A, Sheela Chaudhary Road, Talwandi, KOTA-5 (Raj.)

Tel 0744-3562955, Mob.: 9414227325, 9610209797 | E-mail : rxkota@gmail.com

*Dr. Preeti Pathak*  
MD (Pathology)  
Reg. No. - 24703/15880

Dr. Preeti Pathak, MD. (Path.)  
Reg. 24703/15880

Signature of Pathologist



# GOOD HEALTH LAB

## RAMAKRISHNA HOSPITAL

(UNIT OF DR. L.K. BHARGAVA & SONS HUF)



PATIENT'S NAME: SHASHI

AGE/SEX : 54 Years/Female

LAB NO. : 0172

DATE : 08/08/2022

REF. BY : Dr. YASH BHARGAVA

### OTHER

#### Glycosylated Hb (HbA1C)

TEST	VALUE	REFERENCE VALUE
HBA1C	5.5 %	Excellent Control < 5.5% Good Control : 5.5 to 7.00% Fair Control : 7.00 to 8.00% Poor Control : > 8.0 %

NOTE :-

HbA1C is done on the spot with the latest Nycocard Reader 2, a test based on spectral reflectance. The assay used here is boronate affinity. Remember, the HbA1C is not the same as the glucose level. It is far superior to the blood glucose reading & it gives an average reading for the past 8-12 weeks.

  
**Dr. Preeti Pathak**  
MD (Pathology)  
Reg. No. - 24703/15880

**Dr. Preeti Pathak, MD. (Path.)**  
Reg. 24703/15880

Signature of Pathologist

  
Signature of Technician

#### Conditions of Reporting :

We use best of the kits from International Market & the quality control is done by putting up Fresh standard/Control with each running.  
The reported result are for information and for interpretation of the Referring Doctor only  
Results of tests may vary from laboratory to laboratory and also in some parameters time to time for the same patient.  
This report is not valid for any medico-legal purposes.  
Result of card test are limited by time of Reading the card.

257-A, Sheela Chaudhary Road, Talwandi, KOTA-5 (Ra.)

Tel 0744-3562955, Mob.: 9414227325, 9610209797 | E-mail : rxkota@gmail.com





# GOOD HEALTH LAB

## RAMAKRISHNA HOSPITAL

(UNIT OF DR. L.K. BHARGAVA & SONS HUF)



PATIENT'S NAME: SHASHI

AGE/SEX : 54 Years/Female

LAB NO. : 0172

DATE : 08/08/2022

REF. BY : Dr. YASH BHARGAVA

### CLINICAL PATHOLOGY

#### Urine-Routine Examination

##### PHYSICAL & CHEMICAL

##### REFERENCE VALUE

Colour	: Pale Yellow	
Apperance	: Clear	Clear
Reaction (pH)	: 5.6	4.5 - 6.5
Sp. Gravity	: 1.013	1.000 - 1.035
Albumin	: Nil	Negative
Glucose	: Nil	Negative

##### MICROSCOPIC

RBC	: Absent	1-2 /HPF
WBC	: Absent	1-2 /HPF
Epit.Cells	: Absent	1-2 /HPF
Crystals	: Nil	
Cast	: Nil	
Other	: Nil	

Signature of Technician

#### Conditions of Reporting :

We use best of the kits from international Market & the quality control is done by putting up Fresh standard/Control with each running.  
The reported result are for information and for interpretation of the Referring Doctor only  
Results of tests may vary from laboratory to laboratory and also in some parameters time to time for the same patient.  
This report is not valid for any medico-legal purposes.  
Result of card test are limited by time of Reading the card.

257-A, Sheela Chaudhary Road, Talwandi, KOTA-5 (Raj.)

Tel 0744-3562955, Mob.: 9414227325, 9610209797 | E-mail : rxkota@gmail.com

  
Dr. Preeti Pathak  
MD (Pathology)  
Reg. No. -24703/15880

Dr. Preeti Pathak, MD. (Path.)  
Reg. 24703/15880

Signature of Pathologist



# GOOD HEALTH LAB

## RAMAKRISHNA HOSPITAL

(UNIT OF DR. L.K. BHARGAVA & SONS HUF)



PATIENT'S NAME: SHASHI

LAB NO. : 0172

REF. BY : Dr. YASH BHARGAVA

AGE/SEX : 54 Years/Female

DATE : 08/08/2022

### CHEMILUMINECENCE BY CENTAUR CP

TEST	OBSERVED VALUE	NORMAL RANGE
Tri Iodothyronine (T3)	1.20 ng/ml	0.60-1.81 ng/ml
Total Thyronine (T4)	9.1 ug/dl	3.20-12.6 ug/dl
Thyroid Stimulating Hormone (TSH)	1.89 uIU/ml	Adults: 0.5 - 5.50 uIU/ml 1- 30 days : 0.52 - 16.00 1mo - 5yrs: 0.46 - 8.10 6 - 18 yrs : 0.36 - 6.00

#### SUMMARY:

T3 & T4 : Primary malfunction of the thyroid gland may result in excessive (hyper) or below normal (hypo) release of

T3 & T4. Disease in any portion of the thyroid - pituitary-hypothalamus system may influence the levels of

T3 & T4.

T4 levels are sensitive and superior indicator of hypothyroidism.

T3 levels better define hyperthyroidism, is an excellent indicator of the ability of thyroid to respond

to both

stimulatory and suppressive tests.

TSH : Circulating TSH levels are important in evaluating thyroid function. TSH is used in the differential diagnosis

of primary (thyroid) from secondary (pituitary) and tertiary (hypothalamus) hypothyroidism. In

primary hypothyroidism, TSH levels are elevated, while in secondary and tertiary hypothyroidism, TSH

levels are low.

In primary hyperthyroidism, T3 & T4 levels are elevated and low or undetectable TSH.

Signature of Technician

Dr. Preeti Pathak  
MD (Pathology)  
Reg. No. - 24703/15880  
Dr. Preeti Pathak, MD. (Path.)  
Reg. 24703/15880

#### Conditions of Reporting :

We use best of the kits from International Market & the quality control is done by putting up Fresh standard/Control with each running.  
The reported result are for information and for interpretation of the Referring Doctor only  
Results of tests may vary from laboratory to laboratory and also in some parameters time to time for the same patient.  
This report is not valid for any medico-legal purposes.  
Result of card test are limited by time of Reading the card.

257-A, Sheela Chaudhary Road, Talwandi, KOTA-5 (Raj.)

Tel 0744-3562955, Mob.: 9414227325, 9610209797 | E-mail : rxkota@gmail.com

Signature of Pathologist



# GOOD HEALTH LAB

## RAMAKRISHNA HOSPITAL

(UNIT OF DR. L.K. BHARGAVA & SONS HUF)



PATIENT'S NAME: SHASHI

LAB NO. : 0172

REF. BY : Dr. YASH BHARGAVA

AGE/SEX : 54 Years/Female

DATE : 08/08/2022

### RADIO-DIAGNOSIS

#### X-RAY CHEST PA VIEW

1. Both the lung fields are clear. Bronchovascular markings are within normal limits.
2. Both the hilar shadows are of normal size and shape, density.
3. Heart shadows appears central, normal in size and shape.
4. Trachea is in midline.
5. Both the domes of diaphragm are clear and sharp.
6. Both the C.P. angles are clear.
7. Bony cage and soft tissue shadows are normal.

IMPRESSION : Normal chest radiograph.  
=====

*Jyoti*  
डॉ. ज्योति भार्गव  
M.B.B.S., D.N.B.

Signature of Technician

#### Conditions of Reporting :

We use best of the kits from international Market & the quality control is done by putting up Fresh standard/Control with each running.  
The reported result are for information and for interpretation of the Referring Doctor only.  
Results of tests may vary from laboratory to laboratory and also in some parameters time to time for the same patient.  
This report is not valid for any medico-legal purposes.  
Result of card test are limited by time of Reading the card.

257-A, Sheela Chaudhary Road, Talwandi, KOTA-5 (Raj.)

Tel 0744-3562955, Mob.: 9414227325, 9610209797 | E-mail : rxkota@gmail.com

Dr. Preeti Pathak, MD. (Path.)  
Reg. 24703/15880

Signature of Pathologist



# GOOD HEALTH LAB

## RAMAKRISHNA HOSPITAL

(UNIT OF DR. L.K. BHARGAVA & SONS HUP)



PATIENT'S NAME: SHASHI

AGE/SEX : 54 Years/Female

LAB NO. : 0172

DATE : 08/08/2022

REF. BY : Dr. YASH BHARGAVA

### ULTRA SONOGRAPHY

#### SONOGRAPHY FOR WHOLE ABDOMEN

**LIVER:** Appears normal in size, non-tender with smooth & regular contour. Parenchymal echopattern appears homogeneous. The IHBR & hepatic vein radicals are not dilated. No Evidence of focal echopoor / echorich lesion. Portal vein diameter is normal 10 mm. Lumen appears echofree with normal wall echoes. CBD diameter is normal 03 mm.

**GALL BLADDER:** Gall bladder is physiologically distended & is normal in size, shape & contour. Walls are smooth & regular with Normal thickness. There is no evidence of cholelithiasis. The Murphy's sign is negative.

**PANCREAS:** Normal in size, shape, contour there is no evidence of focal lesion. Pancreatic duct is not dilated. Pancreatic substance show homogeneous parenchymal echopattern. Paraortic lymph nodes & SMA appear normal.

**SPLEEN:** Normal in size & echopattern. Vessels seen in Splenic hilum are not dilated.

**KIDNEYS:** Appear normal in size, shape, position, contour, cortical echogenicity & pelvi calyceal system. The corticomedullary demarkation is fair & ratio appears normal. There is no evidence of hydronephrosis / nephrolithiasis.

Size right kidney 102 mm. X 78 mm.

Size left kidney 100 mm. X 77 mm.

Signature of Technician

#### Conditions of Reporting :

We use best of the kits from international Market & the quality control is done by putting up Fresh standard/Control with each running.  
The reported result are for information and for interpretation of the Referring Doctor only.  
Results of tests may vary from laboratory to laboratory and also in some parameters time to time for the same patient.  
This report is not valid for any medico-legal purposes.  
Result of card test are limited by time of Reading the card.

257-A, Sheela Chaudhary Road, Talwandi, KOTA-5 (Raj.)

Tel 0744-3562955, Mob.: 9414227325, 9610209797 | E-mail : rxkota@gmail.com

Dr. Preeti Pathak, MD. (Path.)  
Reg. 24703/15880

Signature of Pathologist



# GOOD HEALTH LAB

## RAMAKRISHNA HOSPITAL

(UNIT OF DR. L.K. BHARGAVA & SONS HUF)



PATIENT'S NAME: SHASHI

LAB NO. : 0172

REF. BY : Dr. YASH BHARGAVA

AGE/SEX : 54 Years/Female

DATE : 08/08/2022

**URINARY BLADDER:** Bladder walls are smooth & normal in thickness.  
----- There is no evidence of mass/stone in the lumen. Bladder Capacity appears normal & post void Residual volume is not significant.

**UTERUS:** Uterus is anteverted / retropositioned and non gravid.  
----- Uterine musculature shows normal echo-pattern with normal endometrial echoes which are central. Cervix is normal with closed internal os.

**ADNEXAE:** There is no evidence of mass/cystic lesion.  
-----

**OVARIES:** Both the ovaries are normal in size, shape & contour.  
----- There is no evidence of mass/ cystic lesion.  
Size R.O.=20 \* 22 mm L.O. 23 \* 24 mm.

**SPECIFIC:** No evidence of retroperitoneal mass or free fluid in  
----- peritoneal cavity and cul de sac.

**IMPRESSION:** Ultrasonographic findings are suggestive of normal  
===== study.

Signature of Technician

### Conditions of Reporting :

We use best of the kits from international Market & the quality control is done by putting up Fresh standard/Control with each running.  
The reported result are for information and for interpretation of the Referring Doctor only  
Results of tests may vary from laboratory to laboratory and also in some parameters time to time for the same patient.  
This report is not valid for any medico-legal purposes.  
Result of card test are limited by time of Reading the card.

257-A, Sheela Chaudhary Road, Talwandi, KOTA-5 (Raj.)

Tel 0744-3562955, Mob.: 9414227325, 9610209797 | E-mail : rxkota@gmail.com

*M. Preeti Pathak*  
डॉ. प्रीति भार्गव  
एम.बी.एस. एम.डी.  
रामा हॉस्पिटल  
फोन नं. 006311 / 225344

Dr. Preeti Pathak, MD. (Path.)  
Reg. 24703/15880

Signature of Pathologist

**GOOD HEALTH LAB**  
**RAMA KRISHNA HOSPITAL KOTA**

212205 / SHASHI GUPTA / 54 Yrs / F / 154 Gms / 68 Kg. Date: 08-Aug-2022 Re

Stage	Time	Duration	Systolic(mmHg)	Elevation	METS
Supine	00:28	0:28	00.0	00.0	01.0
Standing	01:16	0:48	00.0	00.0	01.0
HV	02:09	0:53	00.0	00.0	01.0
Warm Up	02:53	0:44	00.0	00.0	01.0
EX Start	03:16	0:23	01.0	00.0	01.0
BRUCE Stage 1	06:16	3:00	01.7	10.0	04.7
BRUCE Stage 2	09:16	3:00	02.5	12.0	07.1
Peak Ex	10:13	0:57	03.4	14.0	08.1
Recovery	11:13	1:00	01.1	00.0	01.1
Recovery	12:13	2:00	00.0	00.0	01.0
Recovery	13:13	3:00	00.0	00.0	01.0
Recovery	14:13	4:00	00.0	00.0	01.0
Recovery	15:13	5:00	00.0	00.0	01.0
Recovery	18:43	5:30	00.0	00.0	01.0

**FINDINGS :**

**Exercise Time** 06:57  
**Max HR Attained** 169 bpm 102% of Target 166  
**Max BP Attained** 138/90  
**Max Workload Attained** 3.1 Fair response to induced stress  
**Test End Reasons** Test Complete, Heart Rate Achieved, Test

**REPORT :**

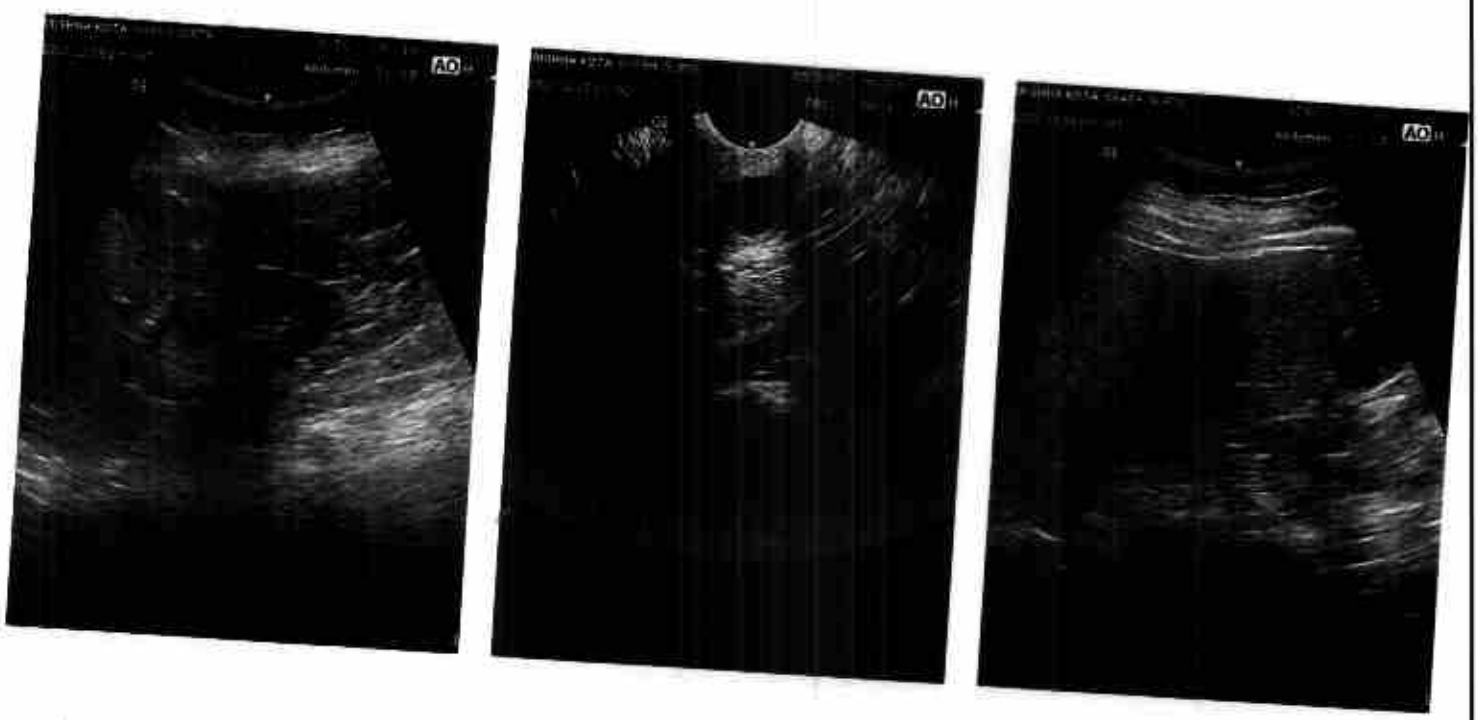

4X (4 leads) (Post)

DATE: 21/07/2013 07:38 PM METS: 10791 bpm 64% of Max HR BP: 128/88 mmHg

COMBINED STANDARD ST-COM: NICKEL CH-1F 0.05 Hz 25.00 12

EXTRIN: 00:00 0.0 mHz 0.0% 25 mm/sec 1.0 cm/mV

V2 0.2



REMARKS

MDX\_SHEVA210001130074shashigupta



Date: 06/04/2022 12:57:58 PM  
4X 30 ms Post 2

MEETS: 1.0, 87 Bpm, 52% of THR, BP: 128/84 mmHg, Combined Medium, SLD On, Nalp. Cal. Wt: 0.05, SCLF: 35, HR

Est Time: 00:00, 0.0 min, 0.0%  
25 mm/sec, 1.0 cm/mV

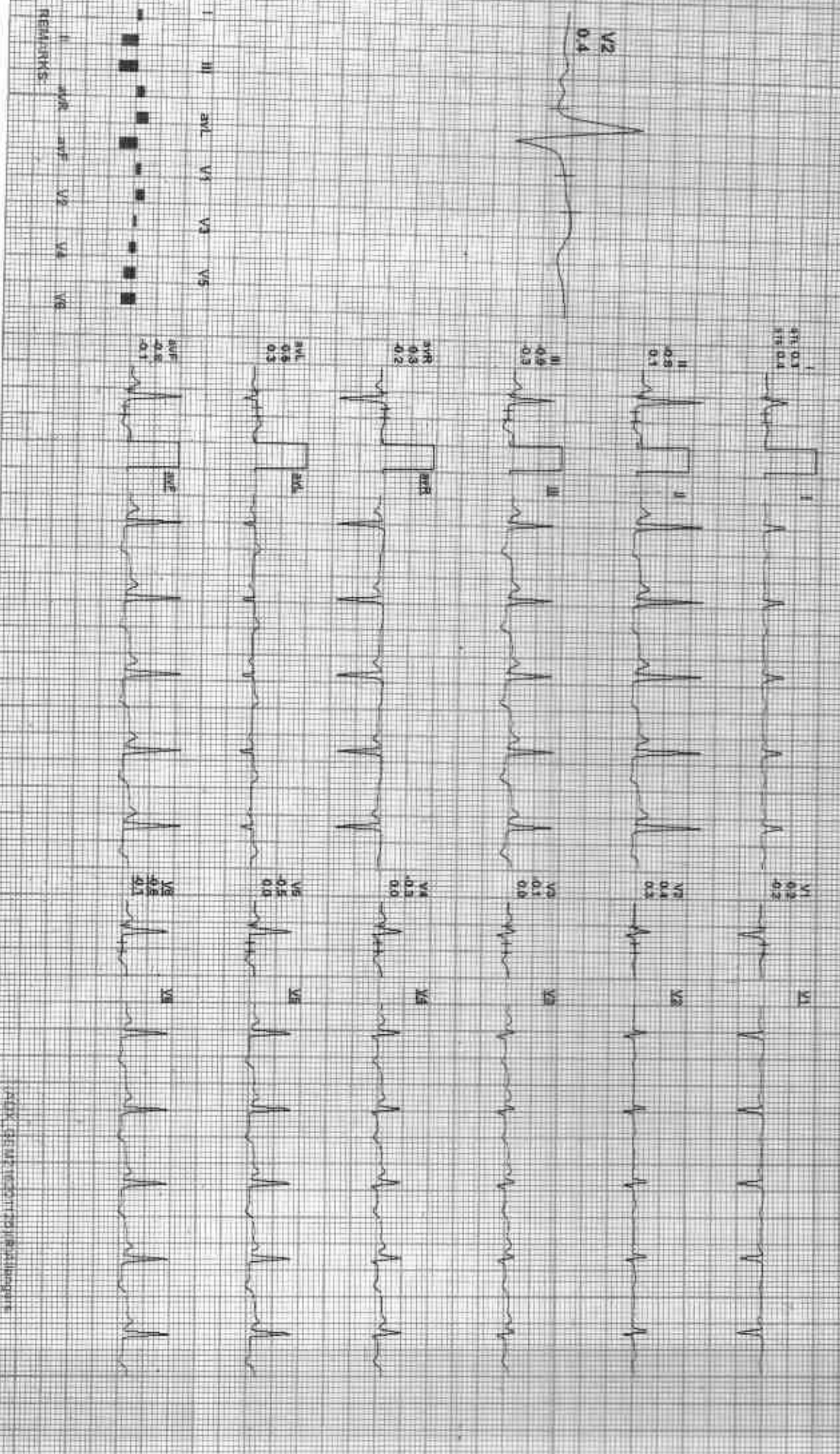

REMARKS: I, II, III, aVR, aVL, aVF, V1, V2, V3, V4, V5, V6





212205 / SHASHI GUPTA / 54 Yrs / F / 154 Cms / 68 Kg / HR : 87

Date: 28 Aug 2022 12:07:38 PM METS: 1.0187 bpm 52% of HR BP: 128/84 mmHg Combined Medicine: BLOOM/NOVA 50/HR 0.05 (20/1:35 Hz

4X 600 mm Points

ExTime: 00:00 0.0 High 0.0%  
25 mm Sec. 1.6 Cm/mV

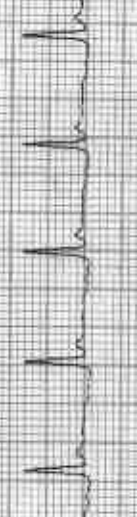
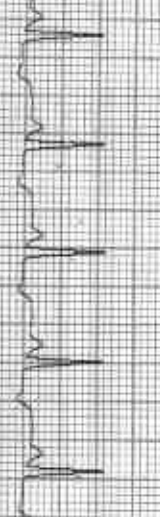
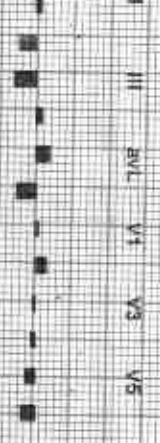
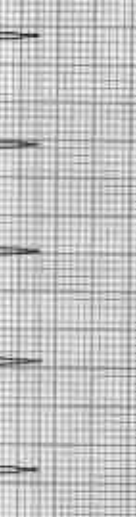

REMARKS:

(APX)SERIAL:1207202205000000000000

212205 / SHASHI GUPTA / 54 Yrs / F / 154 Cms / 68 Kg / HR - 108

ExStart



Date: 26 Aug 2022 12:07:36 PM METS: 1.01 108 bpm 88% of THR BP: 128/84 mmHg Combined Mediana, B.L.C.D.M. (Naha) Cm (R) 0.25 Hz L.F. 26 Hz  
 4X 30 mm front

ETime: 00:04 1.8 mpa 0.89  
 26 mm/s 1.8 cm/mV

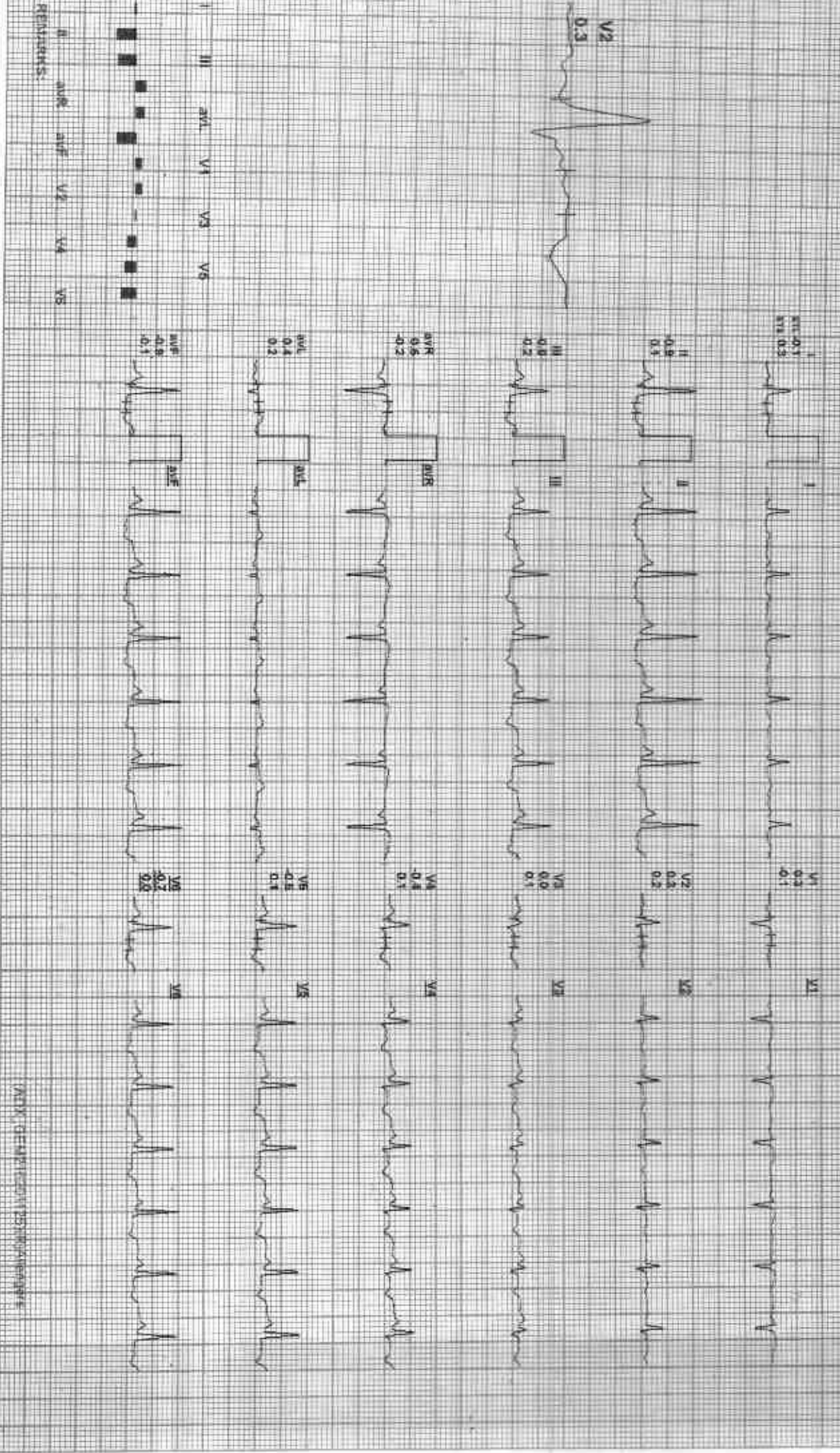

Dr. S. K. Gupta

212205 / SHASHI GUPTA / 54 Yrs / F / 154 Cms / 68 Kg / HR : 88

**BRUCE: Warm Up(0:44)**

*ACPR*

Date: 06-Aug-2022 12:07:38 PM METS: 10.88 bpm 55% of THR EP: 128/84 mmHg Combined Medication: BLC Oral Natch 200 mg / Hr 0.05 / Gal F 35 Hz

EstTime: 00:00 0.0 bpm, 0.0%  
 25 mm/sec, 1.0 cm/mV

AX **RRR Pos 4**

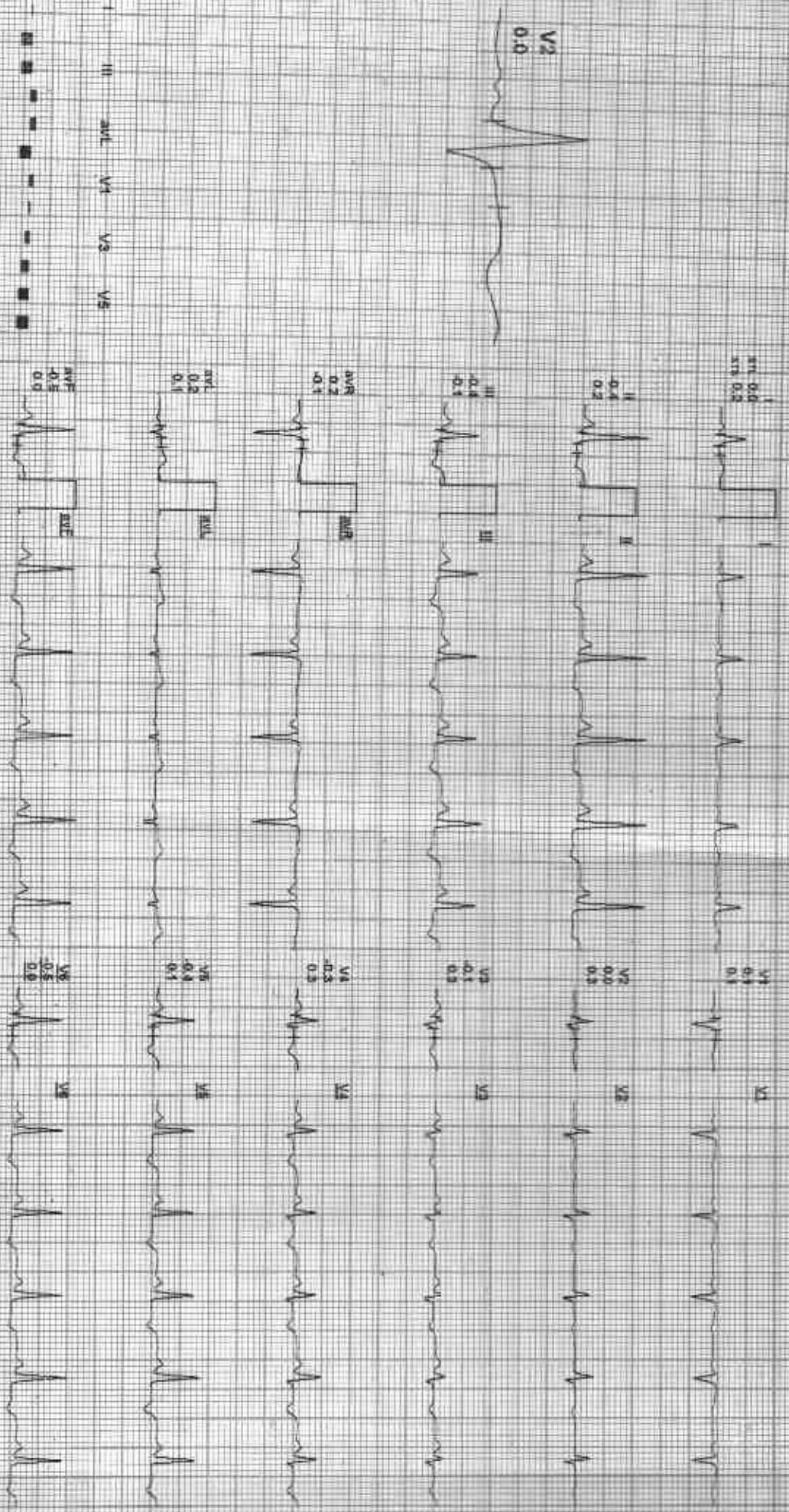

REMARKS: I II aVR aVL V1 V2 V3 V4 V5 V6

212205 / SHASHI GUPTA / 54 Yrs / F / 154 Cms / 68 Kg / HR : 142



Date: 08-Aug-2006 12:07:38 PM  
4X 60 mm Paper J

MEETS: 4/7 142 BEAT 88% OF THR BP: 130/88 mmHg  
Contained Meds: B/C CH N/A/CH/CH/CH 0.05 MULLS-35 HR

EX Time: 03:00 - 17:00m 100%  
25 minutes 1.0 Spmv



REMARKS  
I II III aVR aVL aVF V1 V2 V3 V4 V5 V6

212205 / SHASHI GUPTA / 54 YIS / F / 154 Cms / 68 Kg / HR: 155

155  
ADP

Date: 08-Aug-2021 13:07:34 PM  
 AX 60 ml/min  
 VE TS: 7.4/450 bpm 95% of TMR  
 BP: 138/96 mmHg  
 Combined Medical / B.C.Dr. Mohd. On HF 0.05t/LF 35 Ib  
 Extreme HR: 300 2.5 min 12.5%  
 25 min/Sec 1.0 Count

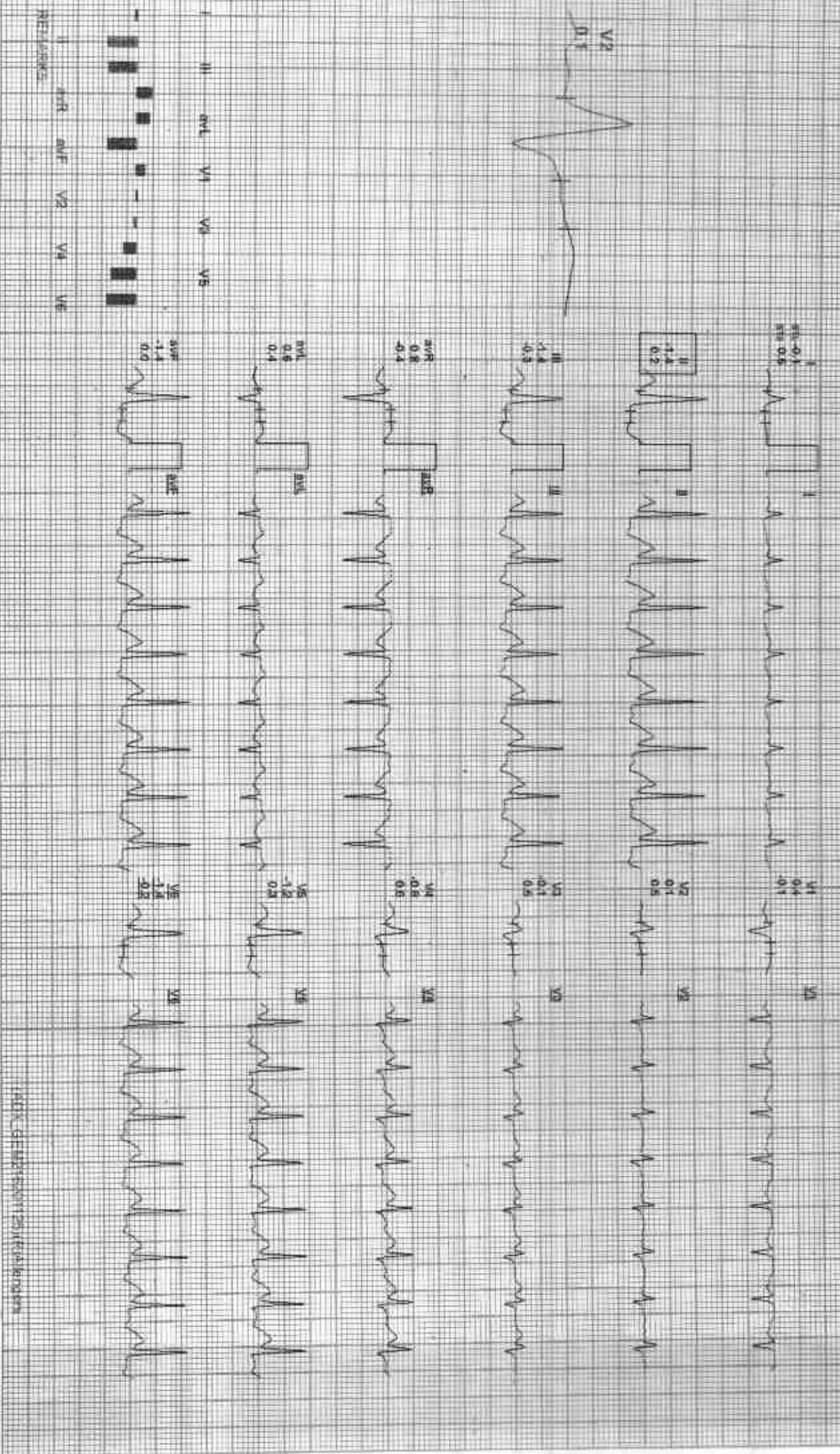

Handwritten signature/initials

212205 / SHASHI GUPTA / 54 Yrs / F / 154 Cms / 68 Kg / HR : 169

Date: 08-Aug-2022 12:00:38 PM METS: 8.4/169 bpm 102% of HR BP: 138/90 mmHg Contained Medications: BLD ON NIKON QW HR 0.25 Hz LF 30 Hz

LT Time: 08:57 3.4 mm/s 14.0%

25 mm/sec 10 cm/mV

AX 60 mm Post J

AVL 0.2  
AVR 0.5



VI 0.4  
V5 0.3



0  
-1.9  
0.5



V2 0.1  
V4 0.4



1.8  
0.1



V3 0.1  
V6 0.3



1.0  
-0.9

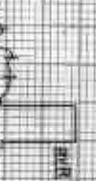

V4 -0.7  
V7 0.4



0.5  
0.5



V5 -1.5  
V8 0.1



1.8  
0.4



V6 -1.8  
V9 0.2

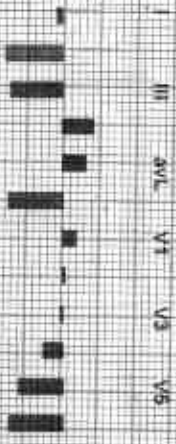

REMARKS:

*[Signature]*  
AGPL

212205 / SHASHI GUPTA / 54 Yrs / F / 154 Cms / 68 Kg / HR : 155

DATE: 09-JAN-2022 12:07:46 PM    MBS: A. S. 166    BSA: 55K    GTHIR: B1    136/88 mmHg    Controlled Medication: BLOCIN    BUNESH    ON HF    D. P. H. L. J. S. H.

DX: 80 ms Post J

ECTIME: 08:57 1.1 mPR: 0.0%  
25 mm/sec 1.5 Gridly

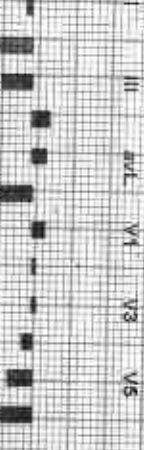

I: 0.5, 0.2

V1: 0.4, 0.1

II: 1.1, 0.5

V2: 0.1, 0.5

III: 1.0, 0.3

V3: 0.1, 1.0

aVR: 0.2, 0.4

V4: 0.2, 1.2

aVL: 0.5, 0.0

V5: 0.5, 0.7

aVF: 0.5, 0.4

V6: 0.1, 0.2



Date: 18-Aug-2022 12:07:38 PM Wt: 15.10/154 cm: 77% of TMR Sp: 134mmHg Cont'd Meds: BLC On Nctm-Or HF D 05 HzLF 30 Hz  
4X 69 ms Post V

EX Time: 06:57 0.0 mV, 0.0%  
2s Interval: 1.0 cm/mV

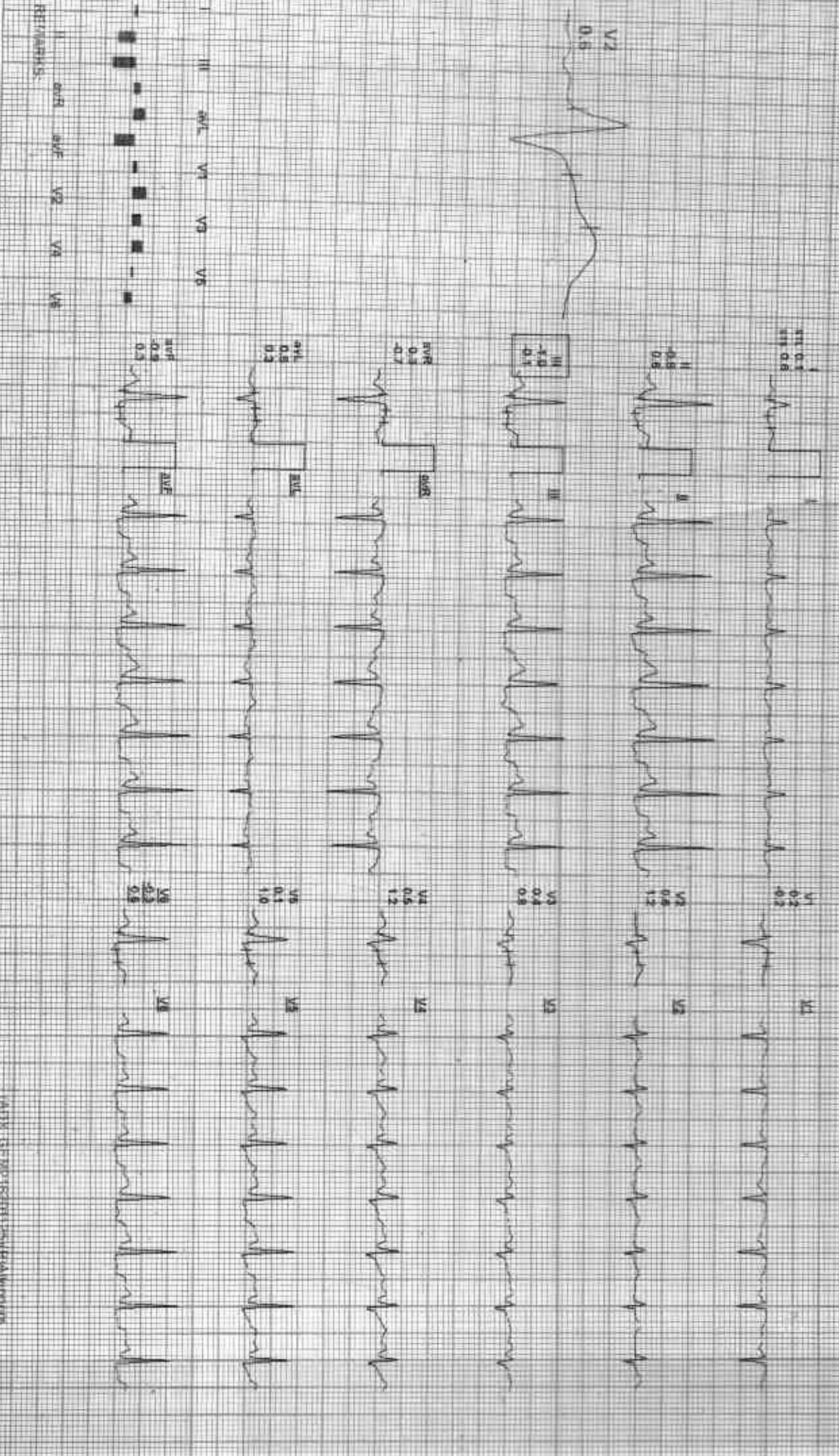



Date: 05-Aug-2022 12:07:34 PM METAL: 0.07107 mmHg SVV: 57.1% SP: 132/88 mmHg Contained Medicine: BLD-Cnt: Noct: Cnt: HF: 0.05 Hz LF: 35 Hz  
AX: 80 mm Post J

ECG Time: 06:57 0.0 min 0.0%  
26 mm/sec 1.0 cm/mV

Recovery(3:00)

ADPL

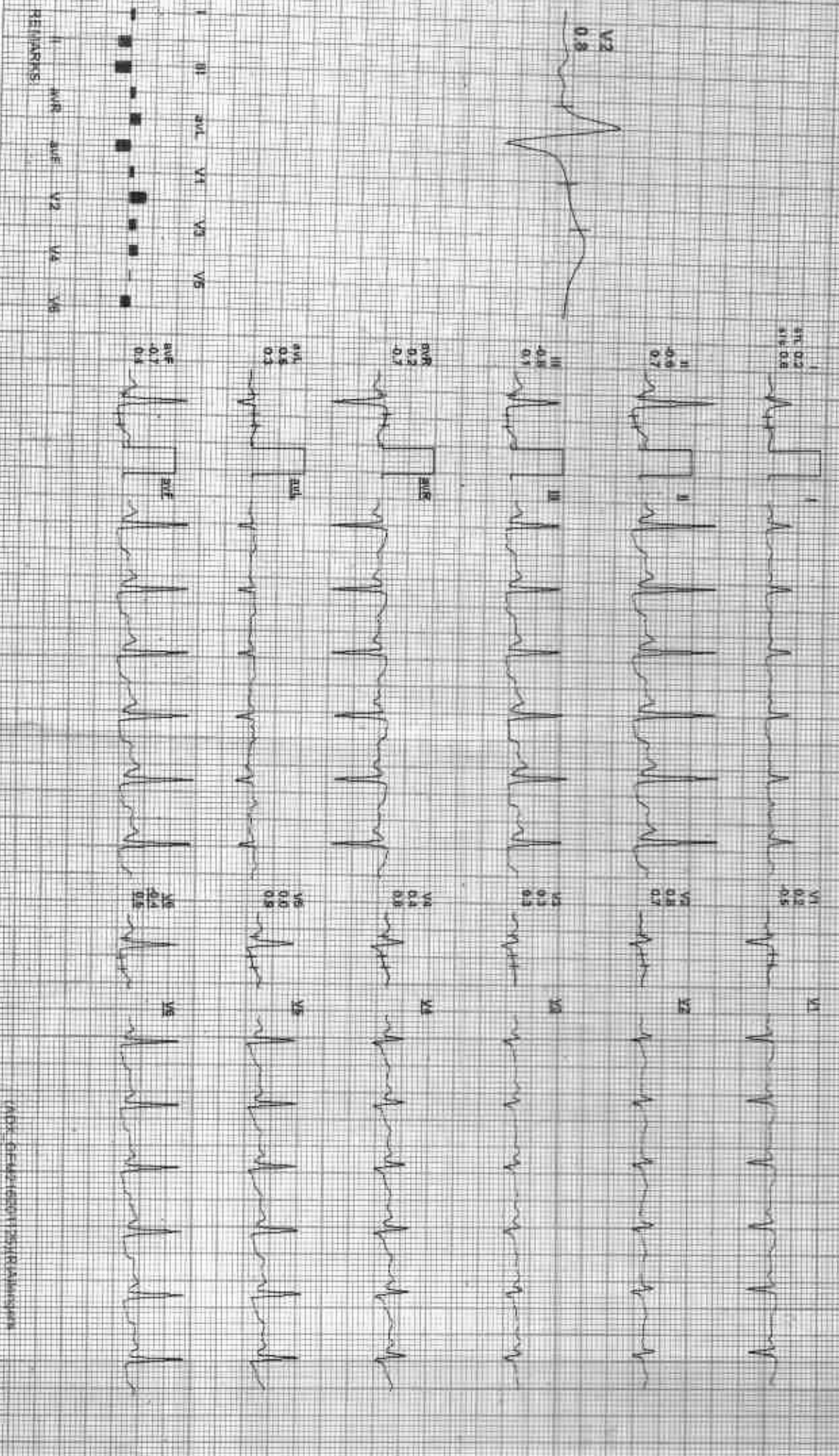







Date: 08 Aug 2023 12:07:38 PM | I II III aVR aVL aVF V1 V2 V3 V4 V5 V6



Average

Date: 08/05/2024 12:07:58 PM





GOOD HEALTH LAB

SAMA KRISHNA HOSPITAL KOTTA

Patient Information

ID: 000276

Name: SHASHI

Age:

Sex: F

Smoker: N

Time/Date: 10.51.13 08/08/22

ECG Settings

Printing Mode: AUTO 3

Gain: 10 mm/mV

Speed: 25mm/Sec

Filter: 0.5-35Hz

Noisy: ON

Rhythm Lead: II

ANCOV ALLIEDGERS PTSCS-A-103 Ver-1.3M

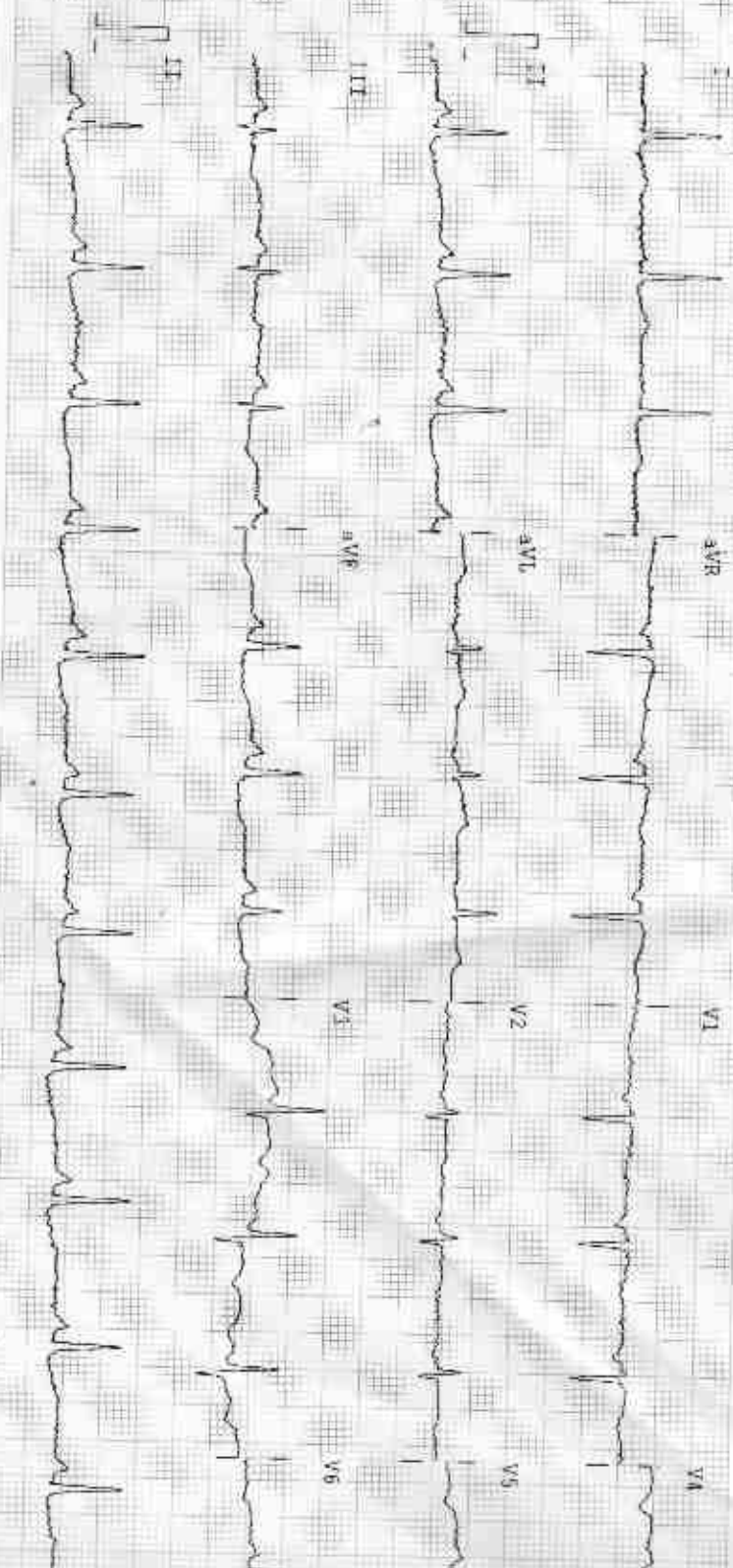





L

R



SHSH| DR YASH F-2023 8/8/2022 CHEST.FRN P->A

RAMA KRISHNA HOSPITAL 257 A, SHEELA CHAUDRY ROAD, TALWANDI KOTA (RAJ.)



GPS Map Camera

## Kota, Rajasthan, India

Kanchan - Prem A-258, Sheela Choudhary Rd, New Rajeev Gandhi Nagar, VIP Colony, Talwandi,  
Kota, Rajasthan 324005, India

Lat 25.15276°

Long 75.851015°

08/08/22 10:39 AM