

SUBURBAN DIAGNOSTICS - BHAYANDER EAST

Patient Name: RUPA PARIMAL GHOSH

Date and Time: 14th Nov 22 8:22 AM

Patient ID: 2231622539

Age **39** **2** **18**
years months days

Gender **Female**

Heart Rate **72bpm**

Patient Vitals

BP: 130/80 mmHg

Weight: 70 kg

Height: 157 cm

Pulse: NA

Spo2: NA

Resp: NA

Others: _____

Measurements

QRSD: 80ms

QT: 386ms

QTc: 422ms

PR: 150ms

P-R-T: 40° 31° 35°

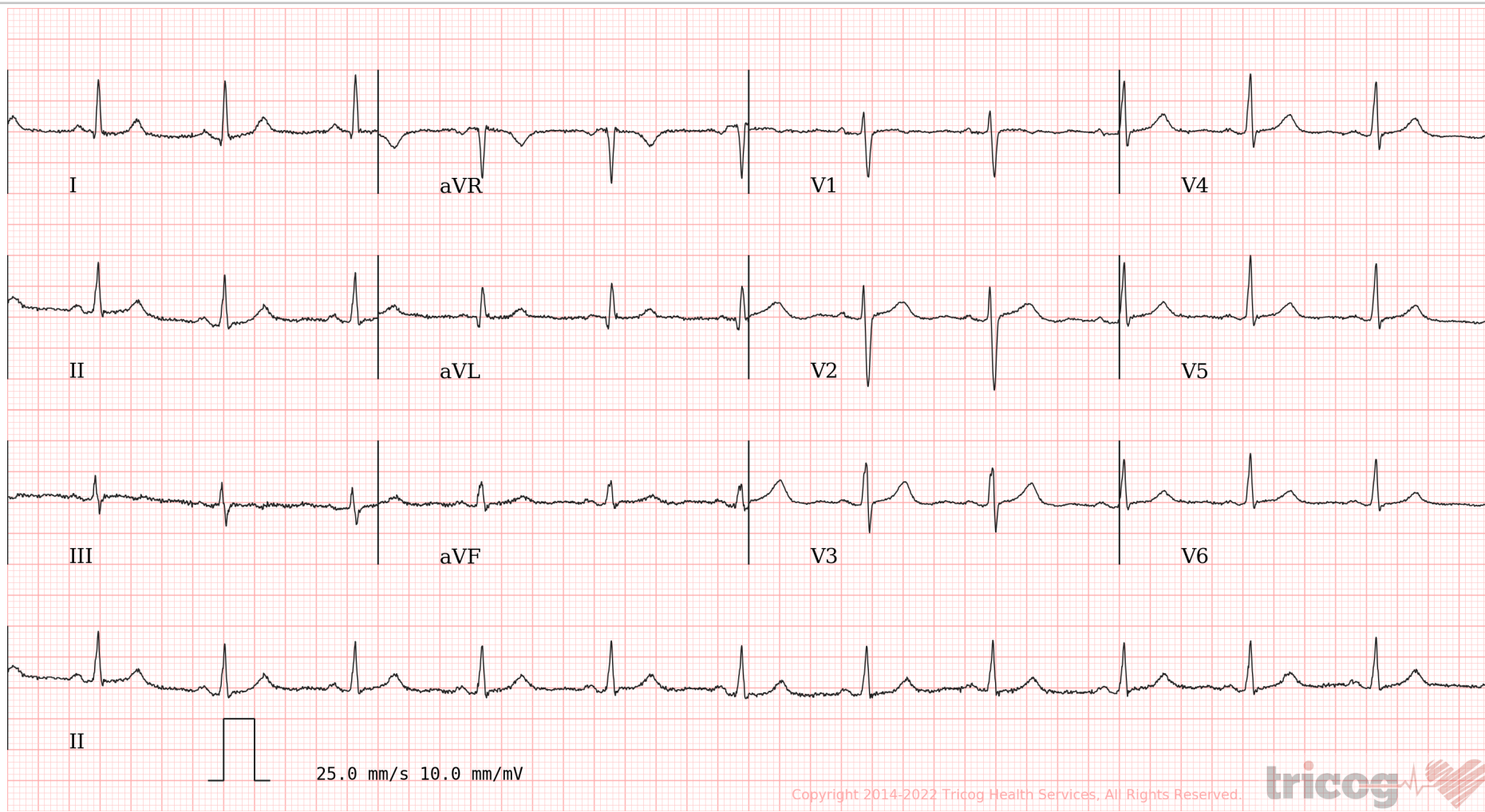

Copyright 2014-2022 Tricog Health Services, All Rights Reserved.



ECG Within Normal Limits: Sinus Rhythm, Normal Axis. No significant ST-T changes. Please correlate clinically.

REPORTED BY

Dr. Smita Valani
MBBS, D. Cardiology
2011/03/0587

Date:- 12/11/22
Name:- Rupa. ghosh

CID: 2231622539
Sex / Age: F / 39

EYE CHECK UP

Chief complaints: No Complaint

Systemic Diseases:

Past history: Nil

Unaided Vision:

RE LE
6/6 6/6

Aided Vision:

14/6 14/6

Refraction:

	(Right Eye)				(Left Eye)			
	Sph	Cyl	Axis	Vn	Sph	Cyl	Axis	Vn
Distance								
Near								

Colour Vision: Normal / Abnormal

Remark:

DR. ANITA CHOUDHARY
M.B.S.
CONSULTANT PHYSICIAN
Reg. No. 2017/12/5553

SUBURBAN DIAGNOSTICS (I) PVT. LTD
Shop No. 101-A, 1st Floor, Kshitij Building
Above Reymond, Near Thunga Hospital.
Mira - Bhayander Road, Bhaynader (E)
Dist. Thane-401105.
Phone No : 022 - 61700000

भारत सरकार
रूपा परिमल घोष
Rupa Parimal Ghosh
जन्म तिथि / DOB: 25/08/1983
महिला / FEMALE
Mobile No.: 9890943422
4115 2476 9602
VID : 9108 3242 5044 8884

मेरा आधार, मेरी पहचान

Given to Suburban Diagnostics, Bhayander
for Health checkup on 12/11/22

Ghosh

SUBURBAN DIAGNOSTICS (I) PVT. LTD
Shop No. 101-A, 1st Floor, Kshiti Building
Above Raymond, Near Shynga Hospital,
Mira - Bhayander (E), Thane-401105.
Phone No : 022 - 61700000

DR. ANITA S. GOUDHARY
M.B.B.S.

CONSULTANT PHYSICIAN
Reg. No. 2017/12/5553



CID : 2231622539
Name : Mrs Rupa Parimal Ghosh
Age / Sex : 39 Years/Female
Ref. Dr :
Reg. Location : Bhayander East Main Centre
Reg. Date : 12-Nov-2022
Reported : 12-Nov-2022 / 15:21

X-RAY CHEST PA VIEW

The lung fields are clear with no parenchymal lesion.

The cardiothoracic ratio is maintained and the cardiac outline is normal.

Unfolded aorta.

The domes of the diaphragm and hila are normal.

The cardio and costophrenic angles are clear.

Bony thorax is normal.

IMPRESSION:

No significant abnormality detected.

Kindly correlate clinically.

-----End of Report-----

This report is prepared and physically checked by DR VIBHA S KAMBLE before dispatch.

DR. VIBHA S KAMBLE
MBBS ,DMRD
Reg No -65470
Consultant Radiologist

Click here to view images <http://3.111.232.119/iRISViewer/NeoradViewer?AccessionNo=2022111209161404>

Page No: 1/01

I, Rupa P. Ghosh, would ~~like~~ like to inform that I would ~~not~~ skip the stool test as I am not getting pressure for generating the stool.

R Ghosh
(Rupa P. Ghosh)
12/11/2022



CID : 2231622539
Name : Mrs Rupa Parimal Ghosh
Age / Sex : 39 Years/Female
Ref. Dr :
Reg. Location : Bhayander East Main Centre

Reg. Date : 12-Nov-2022
Reported : 12-Nov-2022 / 15:12

USG WHOLE ABDOMEN

LIVER:

The liver is normal in size (13.5 cm), shape and shows smooth margins. It shows increased parenchymal echotexture. No obvious cystic or solid lesion made out in the parenchyma. The intra hepatic biliary and portal radicals appear normal. The main portal vein appears normal.

GALL BLADDER:

The gall bladder is folded and physiologically distended. Neck region is not well visualised. Gall bladder wall appears normal. No evidence of calculus, mass lesion or sludge seen in the visualised lumen.

COMMON BILE DUCT:

The visualized common bile duct is normal in calibre. Terminal common bile duct is obscured due to bowel gas artefacts.

PANCREAS:

The pancreas appears normal. No evidence of solid or cystic mass lesion made out.

KIDNEYS:

Right kidney measures 9.4 x 4.0 cm. Left kidney measures 10.4 x 5.7 cm. Both the kidneys are normal in size, shape, position and echotexture. Corticomedullary differentiation is well maintained. Pelvicalyceal system is normal. No evidence of any calculus, hydronephrosis or mass lesion seen on both sides.

SPLEEN:

The spleen is normal in size (8.4 cm). Parenchyma appears normal. No evidence of focal lesion is noted.

URINARY BLADDER:

The urinary bladder is well distended and reveals no intraluminal abnormality. Bladder wall appears normal. No obvious calculus or mass lesion made out in the lumen.

There is no evidence of any lymphadenopathy or ascites.

UTERUS :

The uterus is anteverted and appears bulky. It measures 9.4 x 6.3 x 4.9 cms in size. Myometrium appears heterogenous. No obvious hypo or hyperechoic mass lesion made out in the myometrium. The endometrium appears normal and measures 6.3 mm.

Click here to view images <http://3.111.232.119/iRISViewer/NeoradViewer?AccessionNo=2022111209161399>

Authenticity Check



Use a QR Code Scanner
Application To Scan the Code

CID : 2231622539
Name : Mrs Rupa Parimal Ghosh
Age / Sex : 39 Years/Female
Ref. Dr :
Reg. Location : Bhayander East Main Centre

Reg. Date : 12-Nov-2022
Reported : 12-Nov-2022 / 15:12

OVARIES:

Right ovary : 2.9 x 1.9 x 1.9 cm, Vol :5.9 cc.

Left ovary : 2.9 x 1.6 x 1.8 cm, Vol : 4.9 cc.

Both the ovaries are well visualised and appear normal in size, shape, position and echotexture. A 15.4 mm follicular cyst is seen in the parenchyma of right ovary.

There is no evidence of any ovarian or adnexal mass seen.

No free fluid is seen in the pouch of Douglas.

IMPRESSION:

- Grade I fatty infiltration of liver.
- Bulky uterus with heterogenous myometrium.

Kindly correlate clinically.

Investigations have their limitation. Solitary pathological/Radiological & other investigations never confirm the final diagnosis. They only help in diagnosing the disease in correlation to clinical symptoms & other related tests. Please interpret accordingly.

-----End of Report-----

This report is prepared and physically checked by DR VIBHA S KAMBLE before dispatch.

DR.VIBHA S KAMBLE
MBBS ,DMRD
Reg No -65470
Consultant Radiologist

Click here to view images <http://3.111.232.119/iRISViewer/NcoradViewer?AccessionNo=2022111209161399>

CID# : 2231622539
Name : MRS.RUPA PARIMAL GHOSH
Age / Gender : 39 Years/Female
Consulting Dr. :-
Reg.Location : Bhayander East (Main Centre)

Collected : 12-Nov-2022 / 09:15
Reported : 14-Nov-2022 / 11:58

PHYSICAL EXAMINATION REPORT

History and Complaints:

No Complaints. She is under T/T of Neuro-psychiatrist.

EXAMINATION FINDINGS:

Height (cms): 157
Temp (0c): Afebrile
Blood Pressure (mm/hg): 130/80
Pulse: 68/min

Weight (kg): 70
Skin: NAD
Nails: NAD
Lymph Node: Not Palpable

Systems

Cardiovascular: S1S2-Normal
Respiratory: Chest-Clear
Genitourinary: NAD
GI System: NAD
CNS: NAD

(A +ve)

IMPRESSION: Lipid profile - ECG, CAR, TMT
USG is No. GI - I fatty liver and Bulky uterus

ADVICE: HbA1c - 6.0%.
Hb% - 11.1 g/dl.

CHIEF COMPLAINTS:

- | | |
|----------------------|--------------|
| 1) Hypertension: | Yes , 6 yrs. |
| 2) IHD | No |
| 3) Arrhythmia | No |
| 4) Diabetes Mellitus | No |
| 5) Tuberculosis | No |

CID# : 2231622539
Name : MRS.RUPA PARIMAL GHOSH
Age / Gender : 39 Years/Female
Consulting Dr. :-
Reg.Location : Bhayander East (Main Centre)

Collected : 12-Nov-2022 / 09:15
Reported : 14-Nov-2022 / 11:58

- | | |
|--|-----|
| 6) Asthama | No |
| 7) Pulmonary Disease | No |
| 8) Thyroid/ Endocrine disorders | No |
| 9) Nervous disorders | No |
| 10) GI system | No |
| 11) Genital urinary disorder | No |
| 12) Rheumatic joint diseases or symptoms | No |
| 13) Blood disease or disorder | No |
| 14) Cancer/lump growth/cyst | No |
| 15) Congenital disease | No |
| 16) Surgeries | Yes |
| 17) Musculoskeletal System | No |

Sx for # L Elbow in 2021

PERSONAL HISTORY:

- | | |
|---------------|-------|
| 1) Alcohol | No |
| 2) Smoking | No |
| 3) Diet | Mixed |
| 4) Medication | Yes |

*Amlip - 5
Brep - 8.25
Berid - 5*

*** End Of Report ***

Anita

SUBURBAN DIAGNOSTICS (I) PVT. LTD
Shop No. 101-A, 1st Floor, Kshitij Building,
Above Reymond, Near Thunga Hospital,
Mira - Bhayander Road, Bhaynadar (E)
Dist. Thane-401305.
Phone No : 022 - 61700000

DR. ANITA CHOUDHARY
M.B.S.
CONSULTANT PHYSICIAN
Reg. No. 2017/12/5553

Age 39 years 2 months 18 days

Gender Female

Heart Rate 72bpm

Patient Vitals

BP: 130/80 mmHg
Weight: 70 kg
Height: 157 cm
Pulse: NA
Spo2: NA
Resp: NA
Others:

Measurements

QRSD: 80ms
QT: 386ms
QTc: 422ms
PR: 150ms
P-R-T: 40° 31° 35°

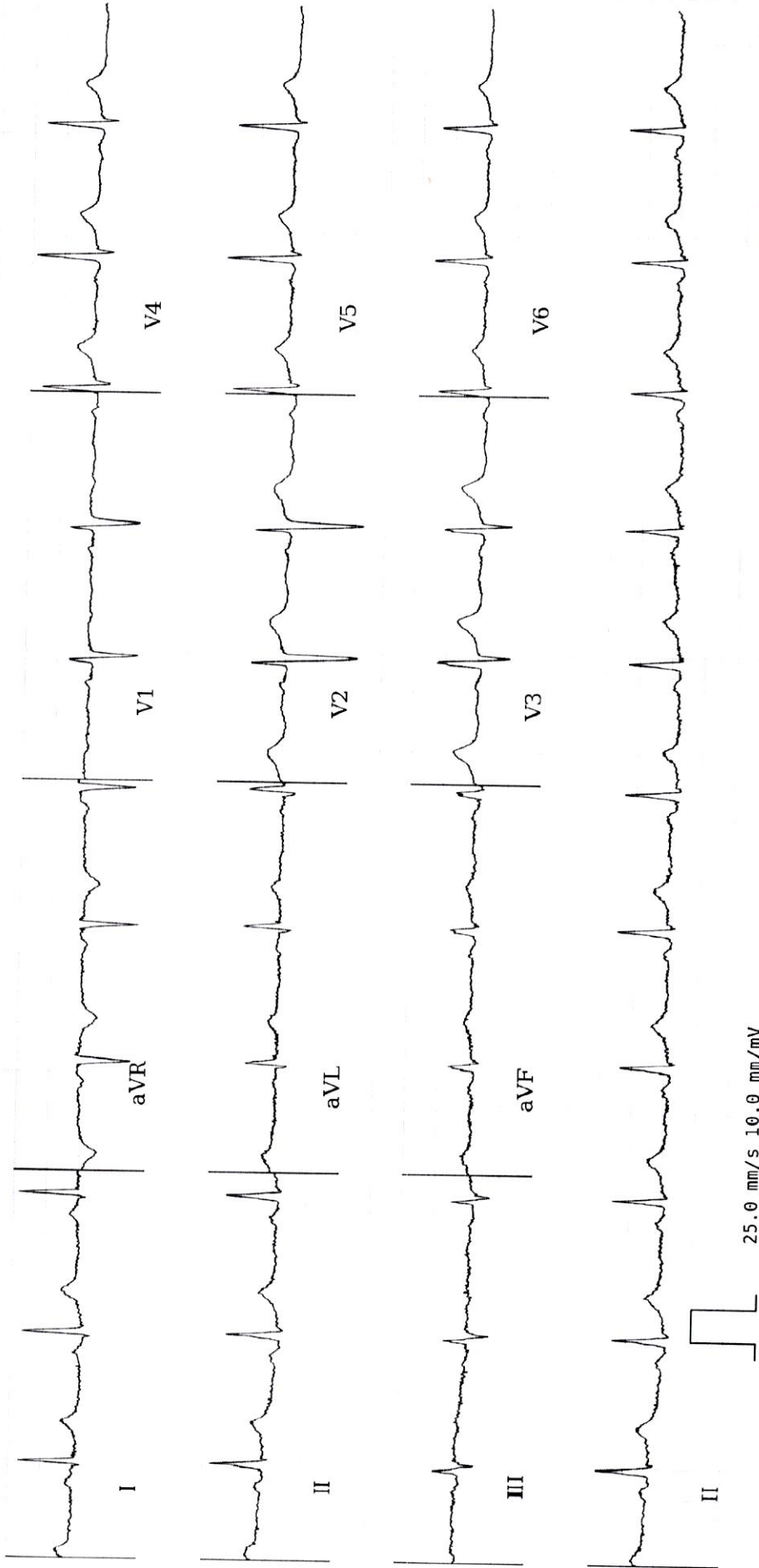

ECG Within Normal Limits: Sinus Rhythm, Normal Axis. No significant ST-T changes. Please correlate clinically.

REPORTED BY

[Signature]

Dr. Smita Valani
MBBS, D. Cardiology
2011/03/0587

SUBURBAN DIGNOSTICS BHAYANDER

Email:

12345480 (2231622539) / rupa-parimal.ghosh / 39 Yrs / F / 157 Cms / 70 Kg

Date: 12/11/2022 12:13:02 PM

Report



Stage	Time	Duration	Speed(mph)	Elevation	METs	Rate	% THR	BP	RPP	PVC	Comments
Supine	00:05	0:05	00.0	00.0	01.0	080	44 %	130/80	104	00	
Standing	00:21	0:16	00.0	00.0	01.0	074	41 %	130/80	096	00	
HV	00:25	0:04	00.0	00.0	01.0	074	41 %	130/80	096	00	
ExStart	00:44	0:19	00.0	00.0	01.0	071	39 %	130/80	092	00	
BRUCE Stage 1	03:44	3:00	01.7	10.0	04.7	120	66 %	140/80	168	00	
BRUCE Stage 2	06:44	3:00	02.5	12.0	07.1	141	78 %	150/80	211	00	
PeakEx	08:30	1:46	03.4	14.0	08.9	155	86 %	150/80	232	00	
Recovery	09:30	1:00	01.1	00.0	01.1	146	81 %	160/80	233	00	
Recovery	10:30	2:00	00.0	00.0	01.0	117	65 %	150/80	175	00	
Recovery	12:30	4:00	00.0	00.0	01.0	098	54 %	140/80	137	00	
Recovery	12:43				00.0	000	0 %	---/---	000	00	

FINDINGS :

Exercise Time : 07:46
 Initial HR (ExStrt) : 71 bpm 39% of Target 181
 Initial BP (ExStrt) : 130/80 (mm/Hg)
 Max WorkLoad Attained : 8.9 Fair response to induced stress
 Max ST Dep Lead & Avg ST Value : V5 & -1.8 mm in PeakEx
 Duke Treadmill Score : 07.6
 Test End Reasons : Test Complete

Max HR Attained 155 bpm 86% of Target 181
 Max BP Attained 160/80 (mm/Hg)

SUBURBAN DIAGNOSTICS (I) PVT. LTD
 Shop No. 101-A, 1st Floor, Kshitij Building
 Above Raymond, Near Thunga Hospital,
 Mira - Bhayander Road, Bhayander (E)
 Dist. Thane-401105.
 Phone No : 022 - 61700000

DR. SMITA VALANI
MBBS, D. CARDIOLOGY
 2011/03/0587

Doctor : DR SMITA VALANI



SUBURBAN DIGNOSTICS BHAYANDER

REPORT



EMail: 12345480 / rupa parimal ghosh / 39 Yrs / F / 157 Cms / 70 Kg Date: 12 / 11 / 2022 12:13:02 PM

REPORT :

REASON FOR TERMINATION : TARGET HR ACHIEVED
EXERCISE TOLERANCE : GOOD EFFORT TOLERANCE
EXERCISE INDUCED ARRHYTHMIAS : NO ANGINA AND ANGINA EQUIVALENT
NO SIGNIFICANT ST-T CHANGES DURING EXERCISE AND RECOVERY
HAEMODYNAMIC RESPONSE : GOOD INOTROPIC RESPONSE
CHRONOTROPIC RESPONSE : GOOD CHRONOTROPIC RESPONSE
FINAL IMPRESION : NEGATIVE FOR STRESS INDUCIBLE ISCHEMIA

SUBURBAN DIAGNOSTICS (I) PVT. LTD
Shop No. 101/A, 1st Floor, Kshiti Building,
ABC'S Pharmacy, Road, Bhayander (E)
Mira - Bhiyandi, Road, 11105.
Dist. Thane - 61700000
Phone No : 022 - 61700000

DR. SMITA VALANI
MBBS, D. CARDIOLOGY
201110319587

Doctor : DR SMITA VALANI



SUBURBAN DIGNOSTICS BHAYANDER

12345480 [2231622539] / rupa parimal ghosh / 39 Yrs / F / 157 Cms / 70 Kg / HR : 88

Date: 12/11/2022 12:13:02 PM METS: 1.0/ 88 bpm 49% of THR BP: 130/80 mmHg Raw ECG/ BLC On/ Natch On/ HF 0.05 Hz/ LF 35 Hz

4X 80 ms Post J

SUPINE (00:01)

ExTime: 00:00 0.0 mph 0.0%

25 mm/Sec. 1.0 Cm/mV

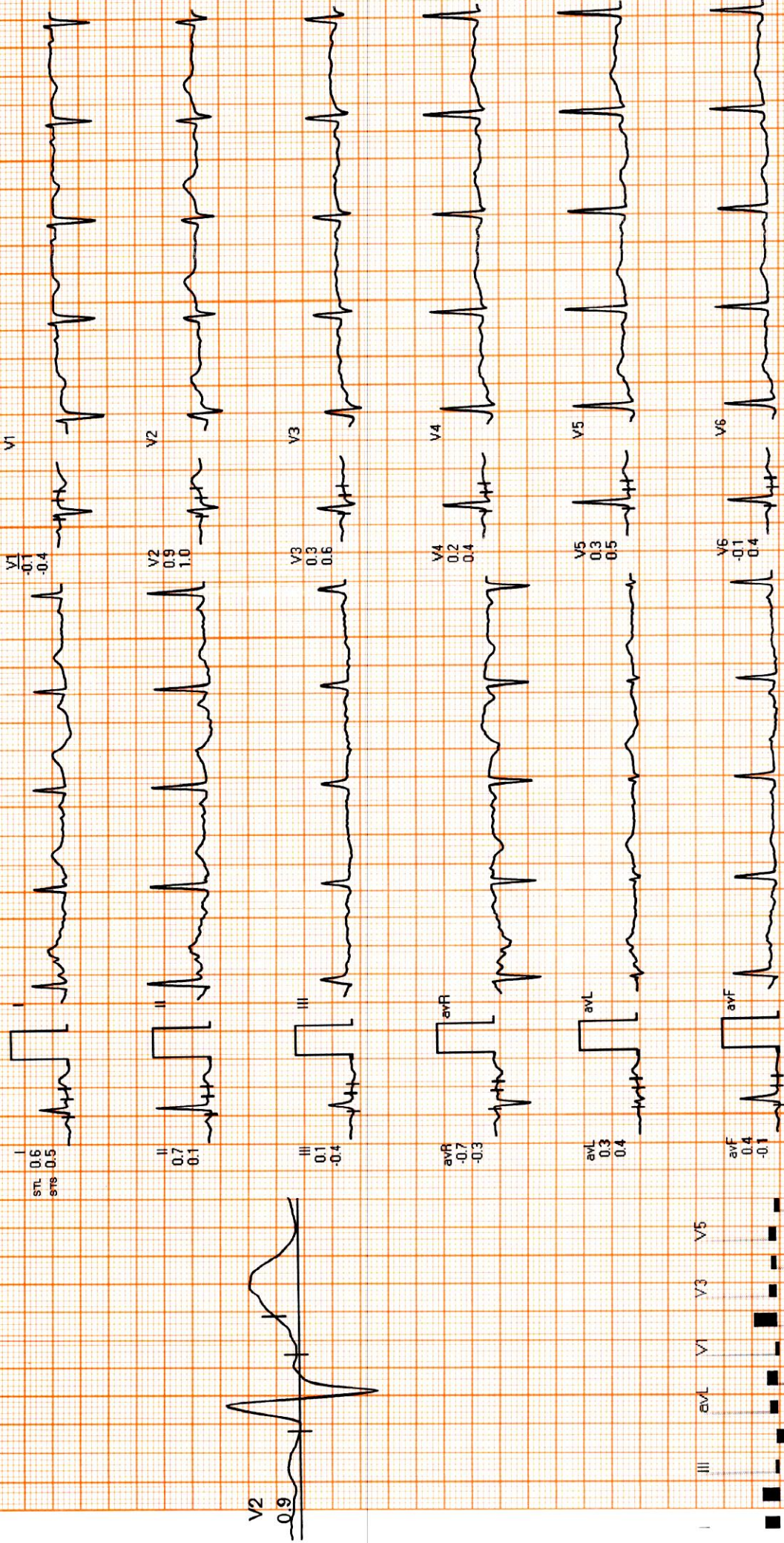

REMARKS:



SUBURBAN DIGNOSTICS BHAYANDER

12345480 / rupa.panimal.ghosh / 39 Yrs / Female / 157 Cm / 70 Kg

Date: 12 / 11 / 2022 12:13:02 PM METs : 1.0 HR : 74 Target HR : 41% of 181 BP : 130/80 Post J @80mSec

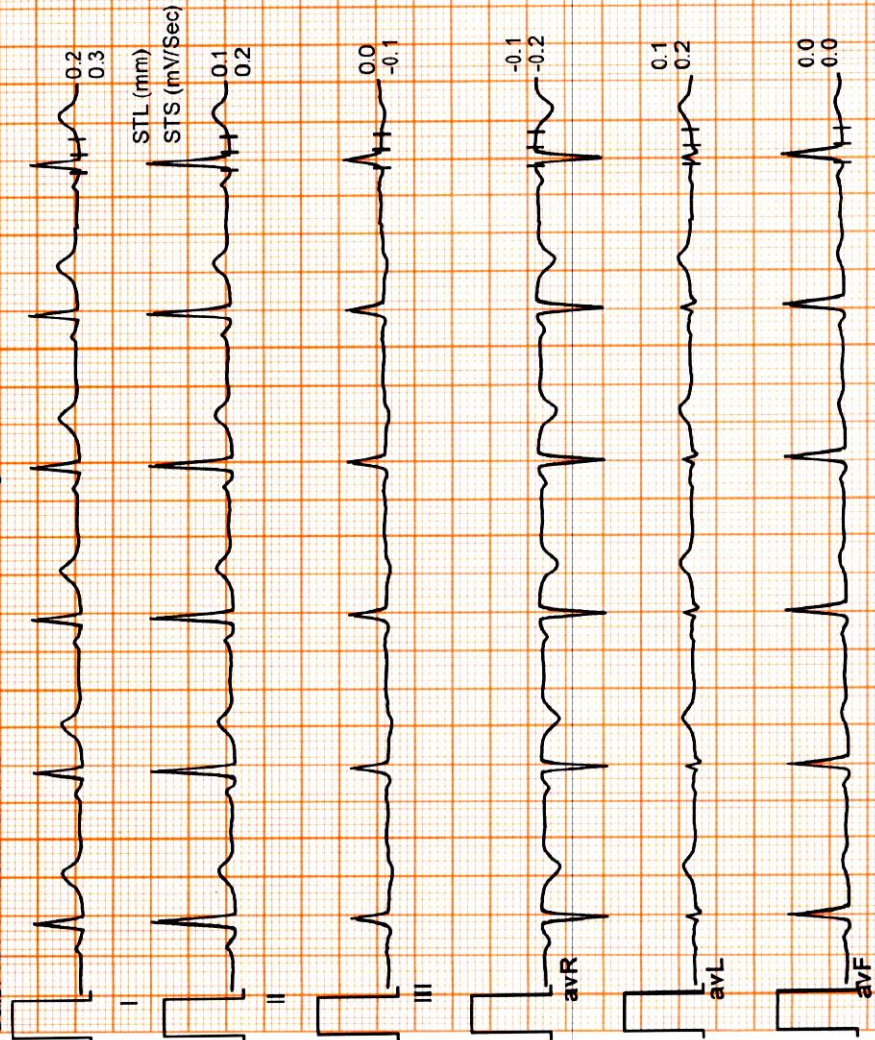

6X2 Combine Medians + 1 Rhythm STANDING (00:00)

ExtTime: 00:00 Speed: 0.0 mph Grade: 00.00 % 25 mm/Sec. 1.0 Cm/mV

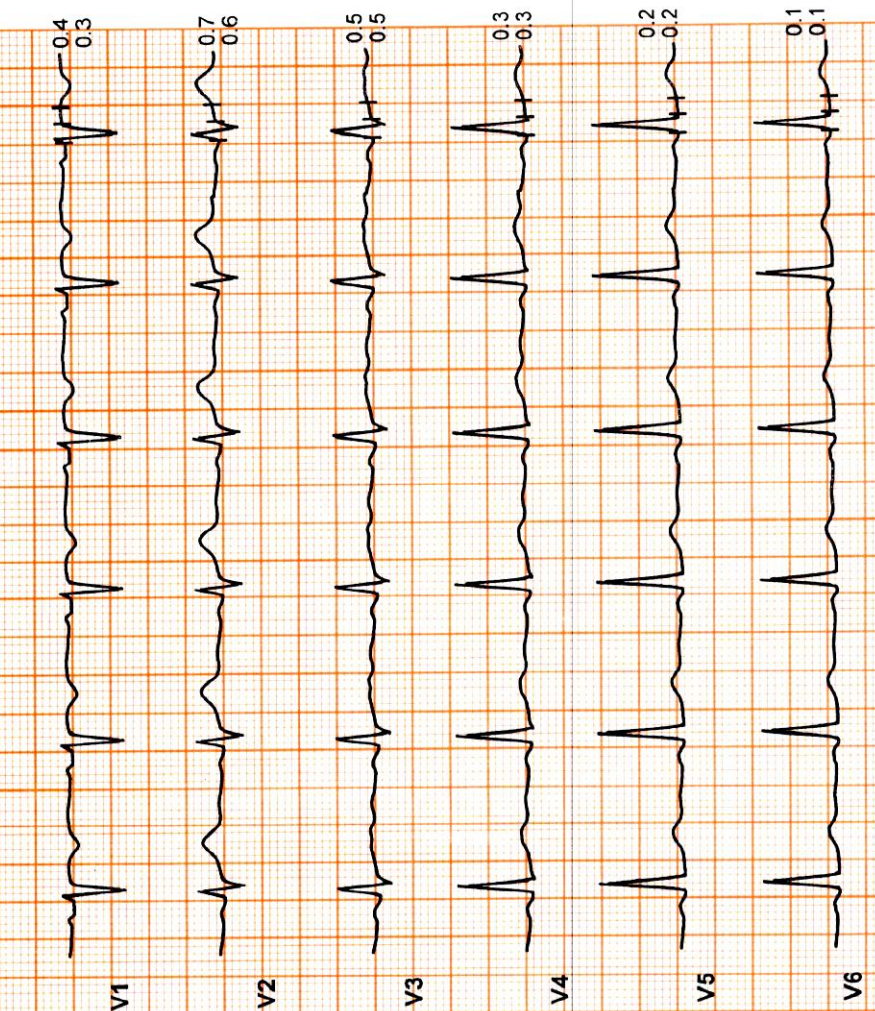

II (Combined Medians)



SUBURBAN DIGNOSTICS BHAYANDER

12345480 / rupa parimal ghosh / 39 Yrs / Female / 157 Cm / 70 Kg

Date: 12 / 11 / 2022 12:13:02 PM METs : 1.0 HR : 74 Target HR : 41% of 181 BP : 130/80 Post J @80mSec

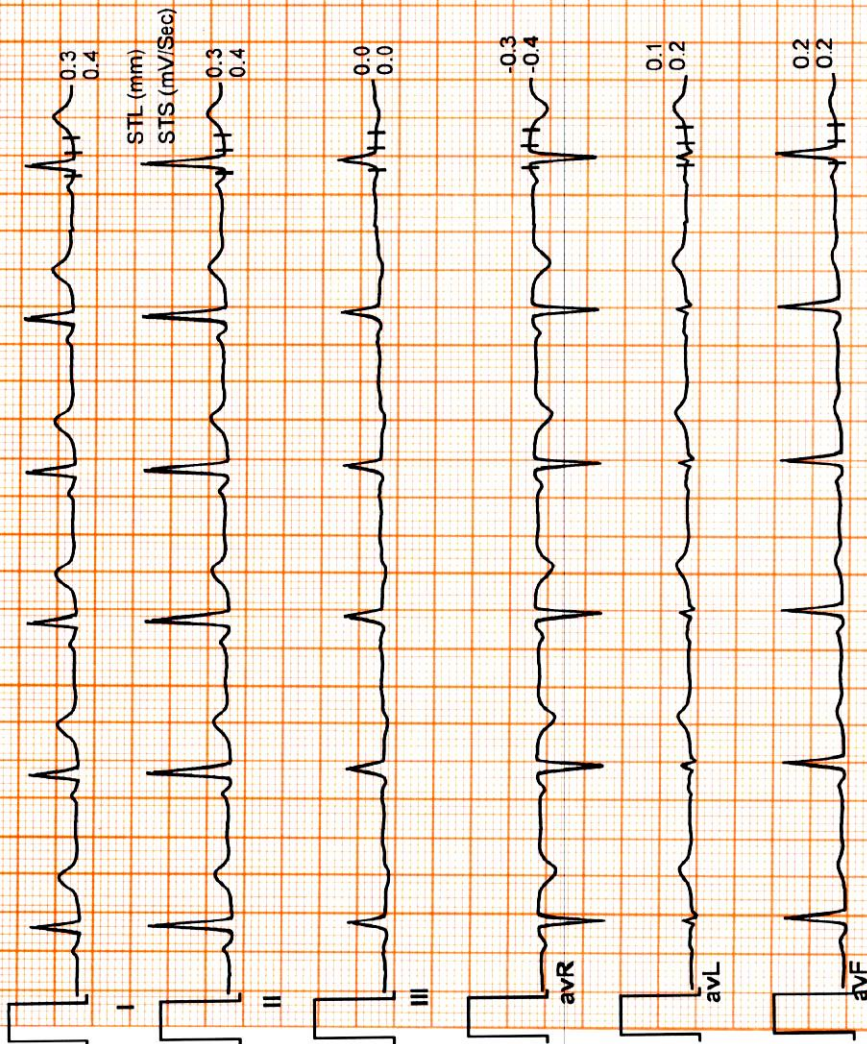

6X2 Combine Medians + 1 Rhythm

HV (00:00)

ExTime: 00:00 Speed: 0.0 mph Grade : 00.00 % 25 mm/Sec. 1.0 Cm/mV

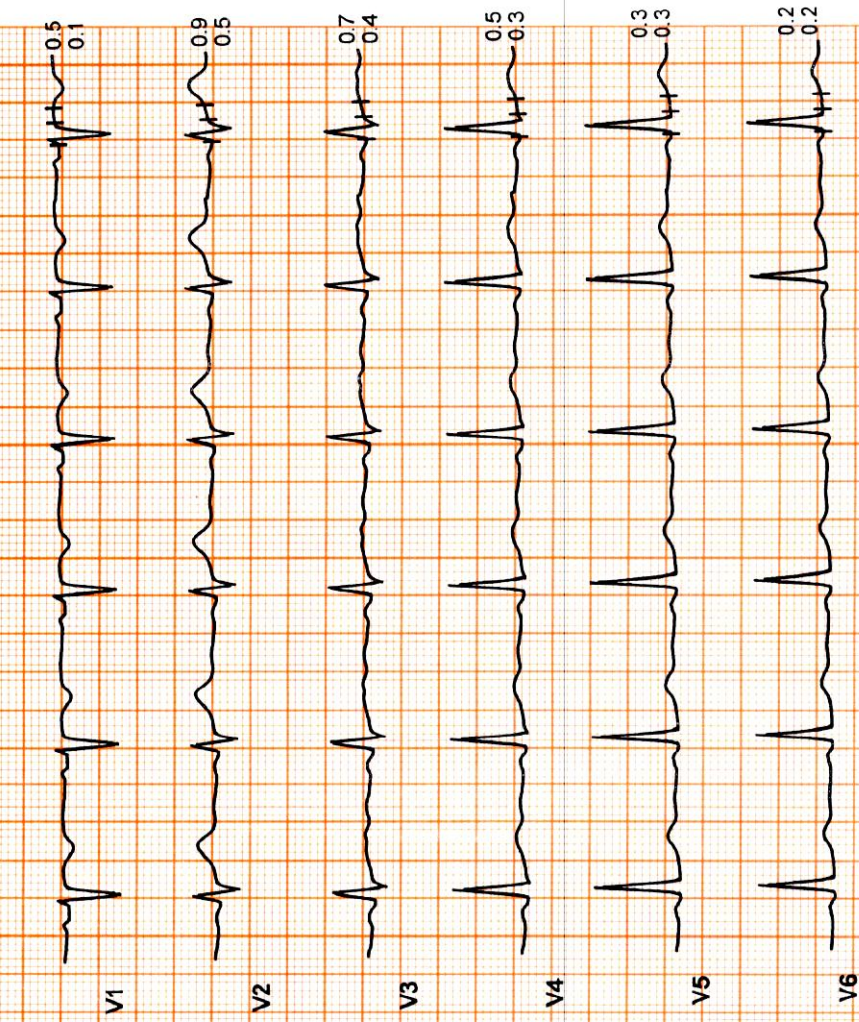

II (Combined Medians)



SUBURBAN DIGNOSTICS BHAYANDER

12345480 / rupa parimal ghosh / 39 Yrs / Female / 157 Cm / 70 Kg

Date: 12 / 11 / 2022 12:13:02 PM METs: 1.0 HR: 71 Target HR: 39% of 181 BP: 130/80 Post J @80mSec

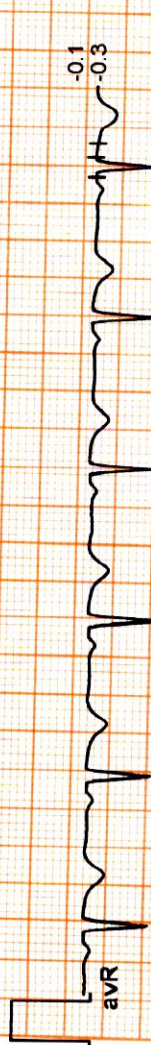

II (Combined Medians)

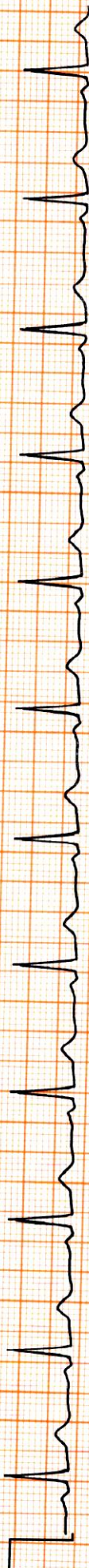

6X2 Combine Medians + 1 Rhythm

ExSirt

ExTime: 00:00 Speed: 0.0 mph Grade: 00.00 % 25 mm/Sec. 1.0 Cm/mV

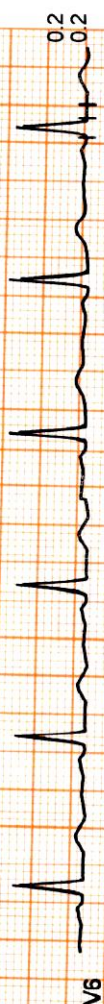
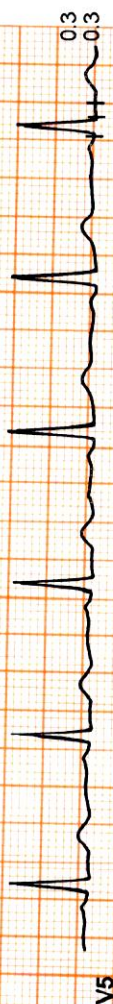
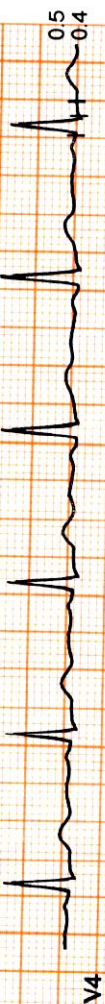

SUBURBAN DIGNOSTICS BHAYANDER

12345480 / rupa parimal ghosh / 39 Yrs / Female / 157 Cm / 70 Kg

Date: 12 / 11 / 2022 12:13:02 PM METs : 4.7 HR : 120 Target HR : 66% of 181 BP : 140/80 Post J @80mSec



STL (mm)
STs (mV/Sec)



-0.0
0.5



-0.3
0.2



0.1
-0.6

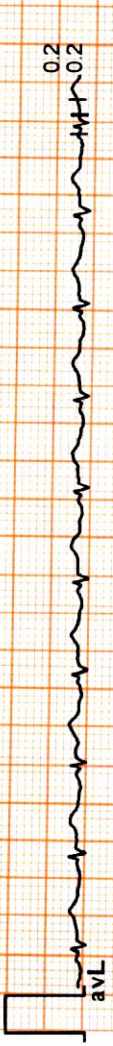

0.2
0.2



-0.3
0.4

II (Combined Medians)



6X2 Combine Medians + 1 Rhythm BRUCE : Stage 1 (03:00)

ExTime: 03:00 Speed: 1.7 mph Grade : 10.00 % 25 mm/Sec. 1.0 Cm/mV



-0.5
0.2

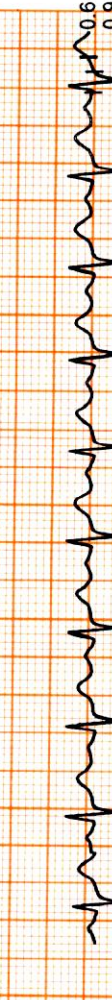

0.6
0.9

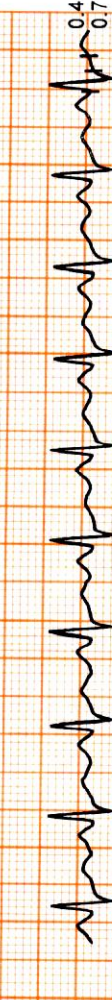

0.4
0.7



-0.1
0.6



-0.3
0.4



-0.2
0.6



SUBURBAN DIGNOSTICS BHAYANDER

12345480 / rupa-parimal-ghosh / 39 Yrs / Female / 157 Cm / 70 Kg

Date: 12 / 11 / 2022 12:13:02 PM METs : 7.1 HR : 141 Target HR : 78% of 181 BP : 150/80 Post J @60mSec

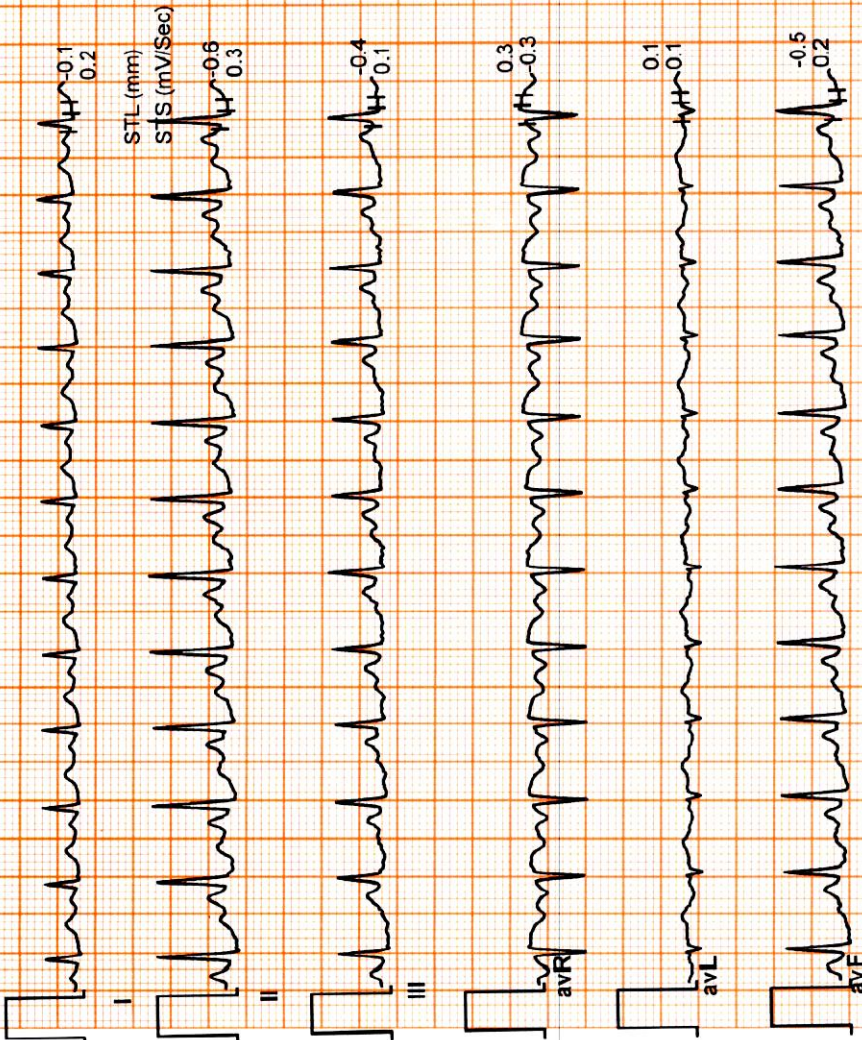

6X2 Combine Medians + 1 Rhythm

BRUCE : Stage 2 (03:00)

ExTime: 06:00 Speed: 2.5 mph Grade : 12.00 % 25 mm/Sec. 1.0 Cm/mV

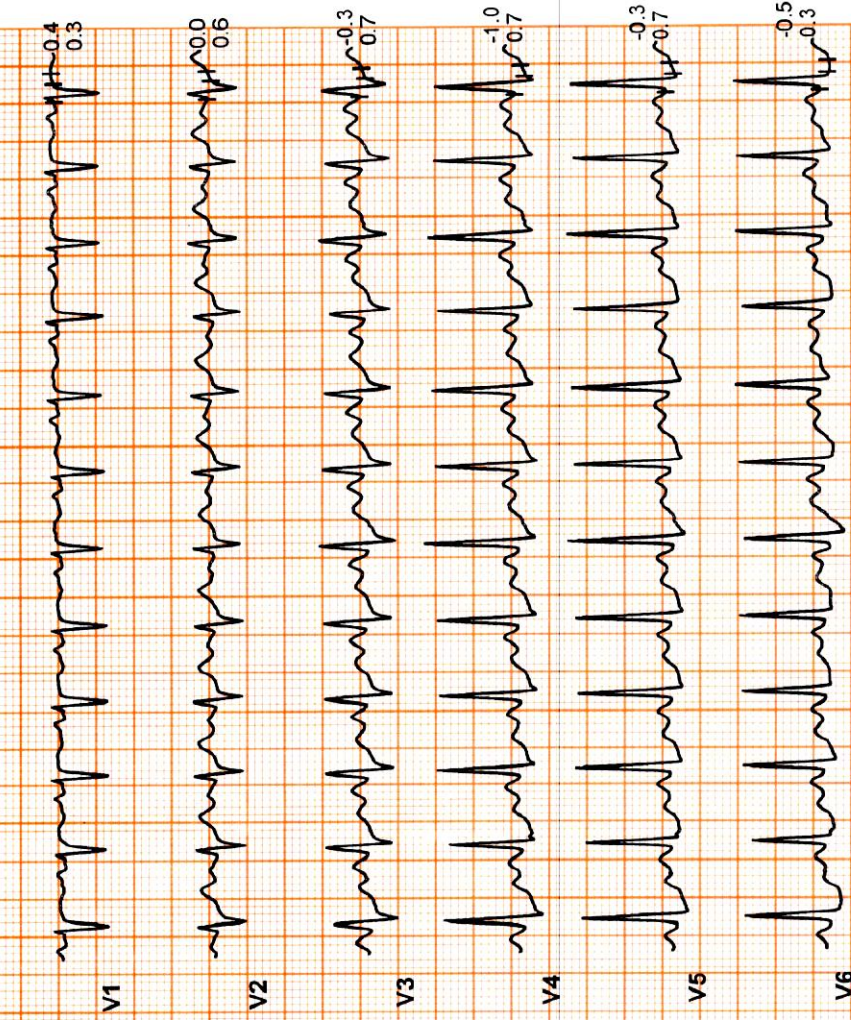

II (Combined Medians)



SUJBURBAN DIGNOSTICS BHAYANDER

12345480 / rupa patimal ghosh / 39 Yrs / Female / 157 Cm / 70 kg

Date: 12 / 11 / 2022 12:13:02 PM METs : 8.9 HR : 155 Target HR : 86% of 181 BP : 150/80 Post J @20mSec

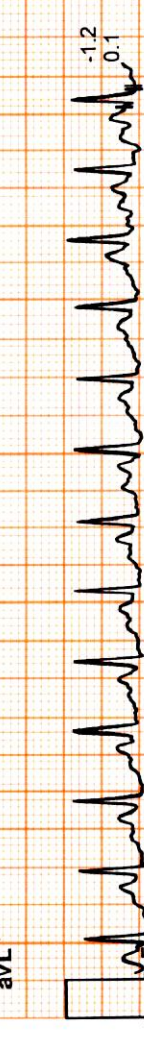
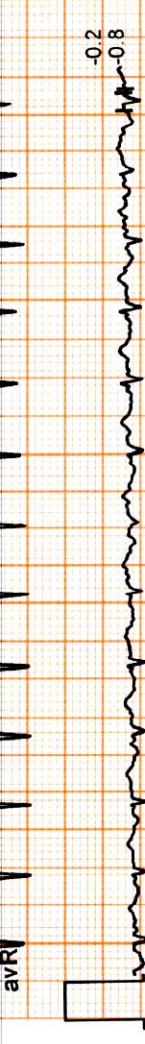
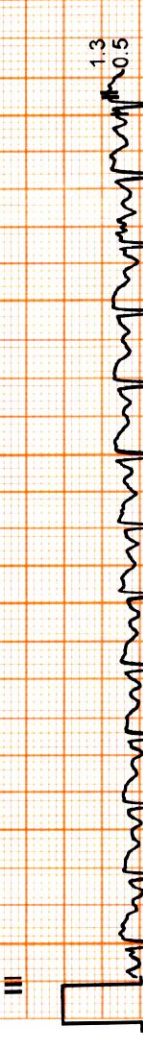
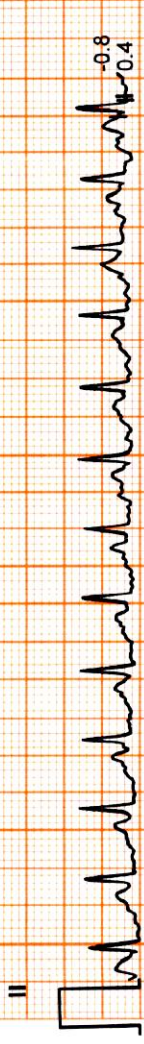
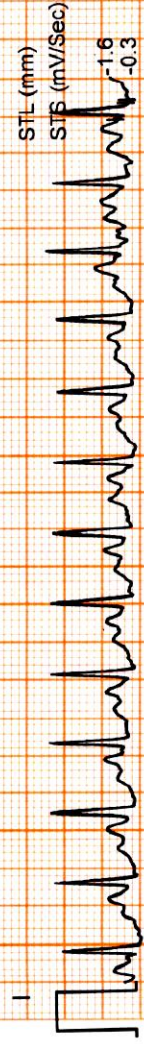

II (Combined Medians)



6X2 Combine Medians + 1 Rhythm

PeakEx

ExTime: 07:46 Speed: 3.4 mph Grade: 14.00 % 25 mm/Sec. 1.0 Cm/mV

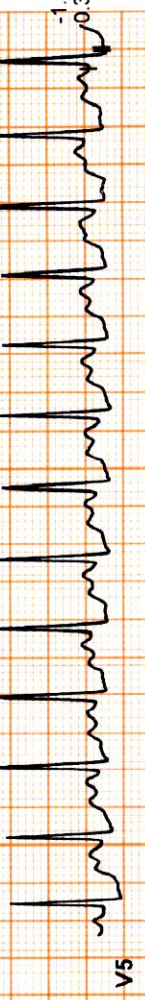
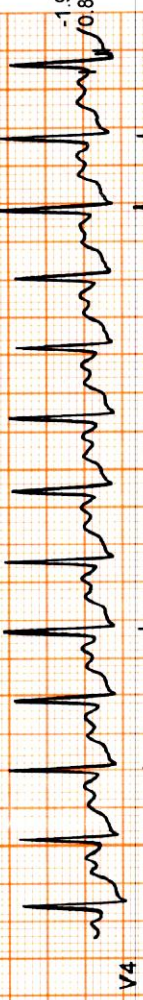

SUBURBAN DIGNOSTICS BHAYANDER

12345480 / rupa parimal ghosh / 39 Yrs / Female / 157 Cm / 70 Kg

Date: 12/11/2022 12:13:02 PM METs : 1.1 HR : 146 Target HR : 81% of 181 BP : 160/90 Post.J @60mSec

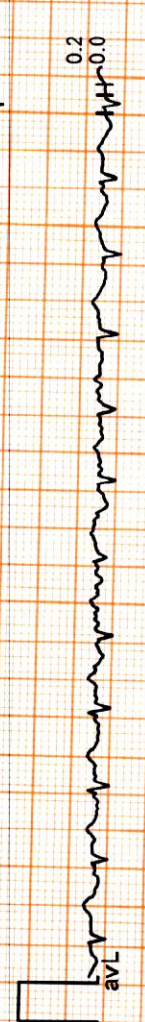
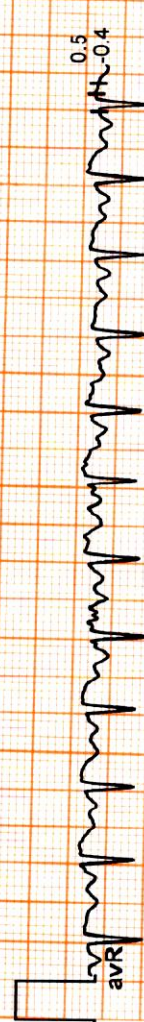
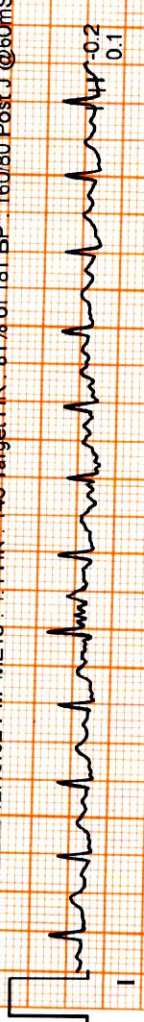

II (Combined Medians)

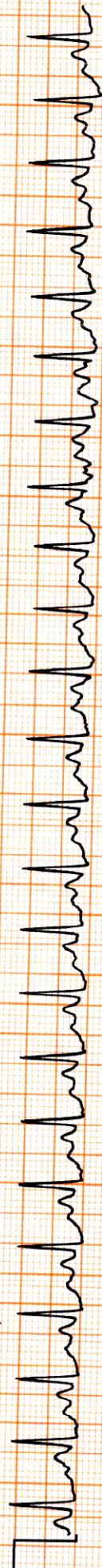

6X2 Combine Medians + 1 Rhythm

Recovery : (01:00)

ExTime: 07:46 Speed: 1.1 mph Grade: 00.00 % 25 mm/Sec. 1.0 Cm/mV

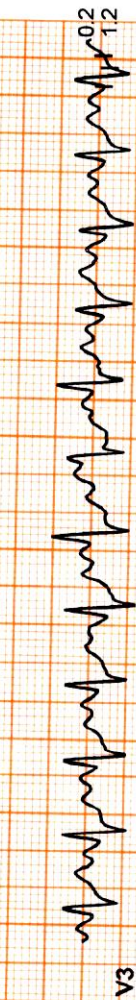

SUBURBAN DIGNOSTICS BHAYANDER

12345480 / rupa parimal ghosh / 39 Yrs / Female / 157 Cm / 70 Kg

Date: 12 / 11 / 2022 12:13:02 PM METs : 1.0 HR : 117 Target HR : 65% of 181 BP : 150/80 Post-J @80mSec



II (Combined Medians)



6X2 Combine Medians + 1 Rhythm

Recovery : (02:00)

ExTime: 07.46 Speed: 0.0 mph Grade : 00.00 % 25 mm/Sec. 1.0 Cm/mV

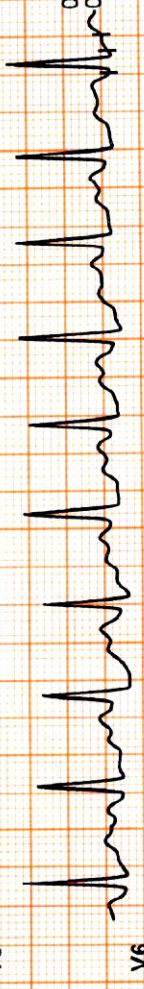

SUJBURBAN DIGNOSTICS BHAYANDER

12345480 / rupa parimal ghosh / 39 Yrs / Female / 157 Cm / 70 Kg

Date: 12/11/2022 12:13:02 PM METs : 1.0 HR : 98 Target HR : 54% of 181 BP : 140/80 Post J @80mSec

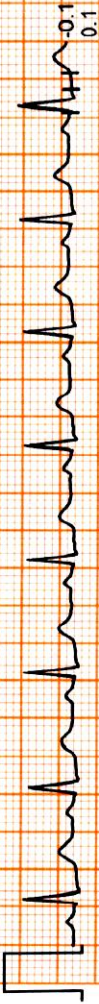

II (Combined Medians)



6X2 Combine Medians + 1 Rhythm

Recovery : (04:00)

ExTime: 07:46 Speed: 0.0 mph Grade : 00.00 % 25 mm/Sec. 1.0 Cm/mV

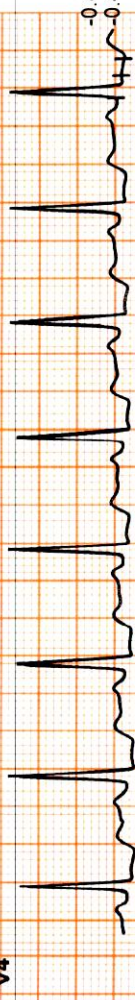
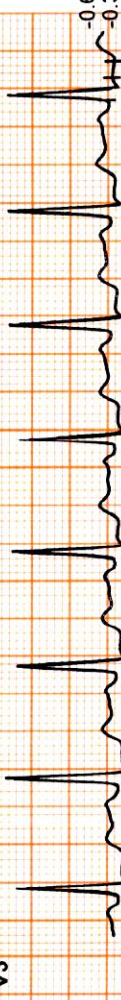

SUBURBAN DIGNOSTICS BHAYANDER

12345480 / rupa parimal ghosh / 39 Yrs / Female / 157 Cm / 70 Kg

Date: 12 / 11 / 2022 12:13:02 PM METs : 1.0 HR : 100 Target HR : 55% of 181 BP : 140/80 Post J @80mSec

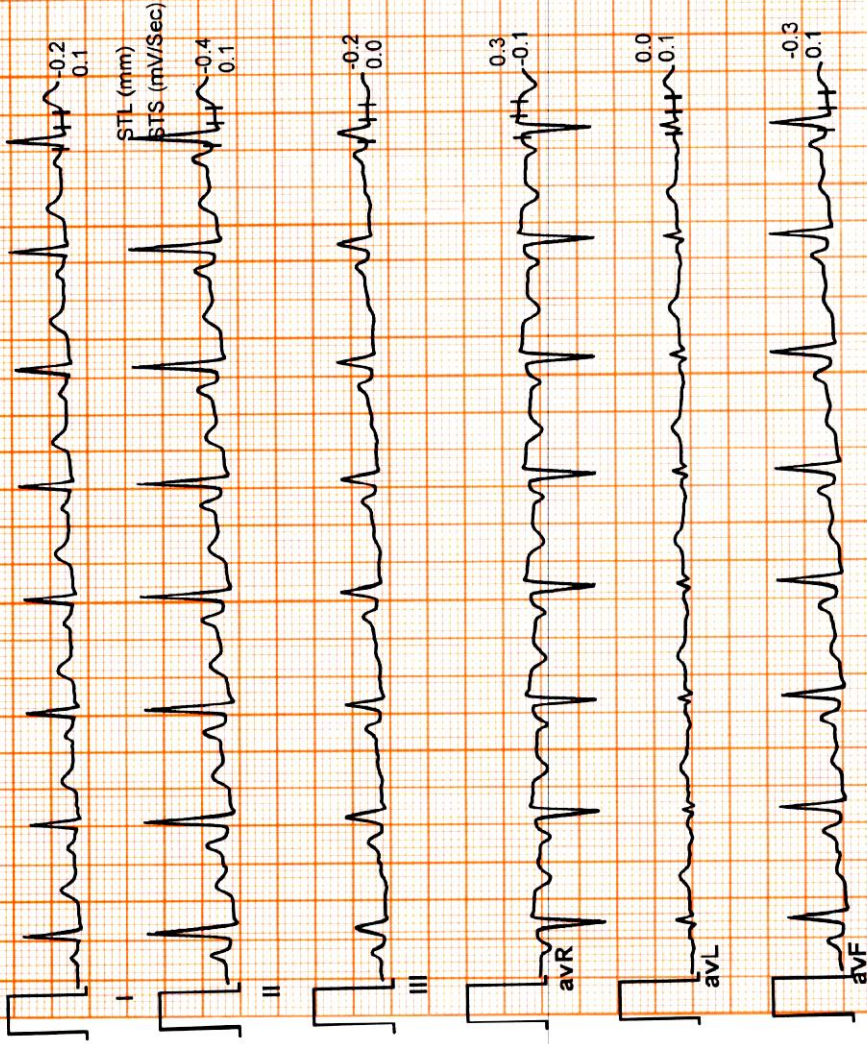

6X2 Combine Medians + 1 Rhythm

Recovery : (04:13)

ExTime: 07:46 Speed: 0.0 mph Grade: 00.00 % 25 mm/Sec. 1.0 Cm/mV

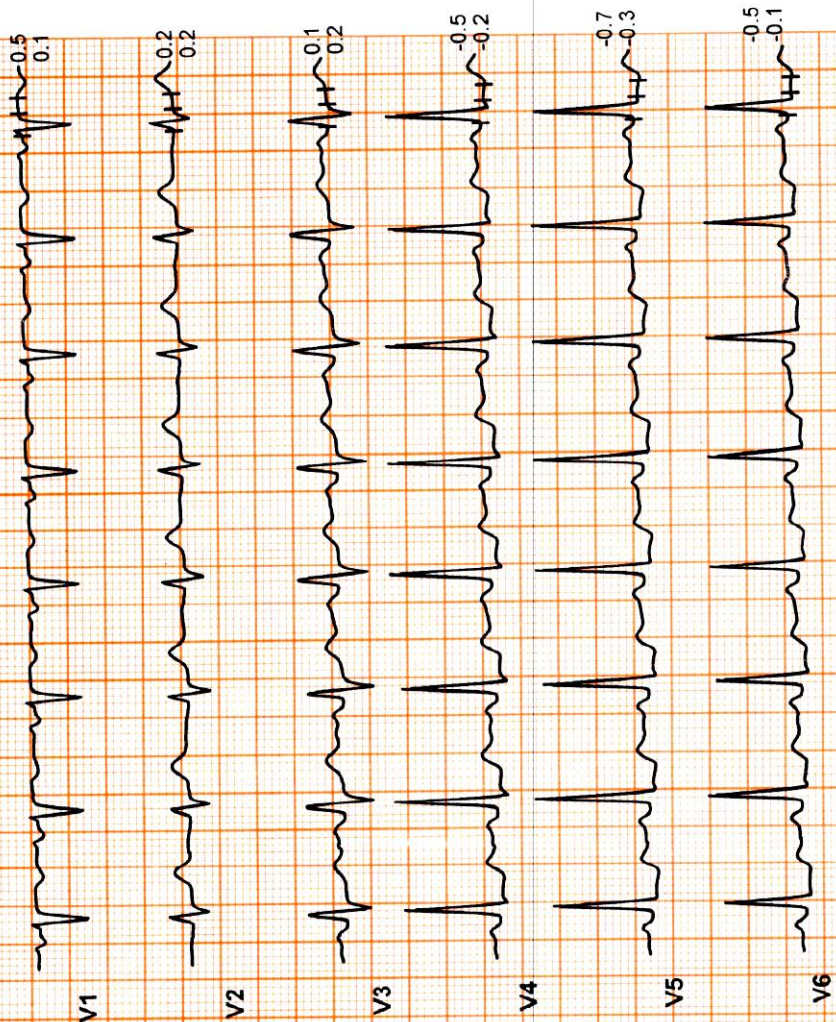

II (Combined Medians)





CID : 2231622539
Name : Mrs Rupa Parimal Ghosh
Age / Sex : 39 Years/Female
Ref. Dr :
Reg. Location : Bhayander East Main Centre

Reg. Date : 12-Nov-2022
Reported : 12-Nov-2022/15:21

X-RAY CHEST PA VIEW

The lung fields are clear with no parenchymal lesion.

The cardiothoracic ratio is maintained and the cardiac outline is normal.

Unfolded aorta.

The domes of the diaphragm and hila are normal.

The cardio and costophrenic angles are clear.

Bony thorax is normal.

IMPRESSION:

No significant abnormality detected.

Kindly correlate clinically.

-----End of Report-----

This report is prepared and physically checked by DR VIBHA S KAMBLE before dispatch.

DR.VIBHA S KAMBLE
MBBS ,DMRD
Reg No -65470
Consultant Radiologist



Use a QR Code Scanner
Application To Scan the Code

CID : 2231622539
Name : Mrs Rupa Parimal Ghosh
Age / Sex : 39 Years/Female
Ref. Dr :
Reg. Location : Bhayander East Main Centre

Reg. Date : 12-Nov-2022
Reported : 12-Nov-2022/15:21