

1947
1800 300 1947
help@uidai.gov.in www.uidai.gov.in P.O. Box No. 1947, Bengaluru-560 004

WWW

681781644902

Address: S/O Saigram Gangwani, plot no. 65 A, sai amrt villa, flat no 201, anand vihar, scheme no 103, Opposite saha apartment, Indore, Indore, Madhya Pradesh - 452012

पता: S/O साग्राम गंगवानी, प्लॉट नं. 65 ए, साई अमृत विला, फ्लॉट नं 201, आनंद विहार, स्कیم नं 103, साई अमृत अपार्टमेंट, इंदौर, इंदौर, मध्य प्रदेश - 452012

QR Code With Photograph

भारतीय पहचान प्रणाली
UNIQUE IDENTIFICATION AUTHORITY OF INDIA

Dr. D. S. Chhabra
M.B.B.S., M.D.
Reg. No.-5007



भारत सरकार
GOVERNMENT OF INDIA

भारत गंगवानी
Bharat Gangwani
जन्म तिथि/DOB: 27/06/1991
पुरुष/ MALE

681781644902

मेरा आधार, मेरी पहचान

Handwritten signature

MR. BHARAT GANGWANI

30 YEARS /MALE

BANK OF BARODA

12-02-2022

Height: 185 CM.

Weight: 83 KG.

BP: - 124/80 mmhg

Pulse: 78/- Regular

BMI: - 24.3

The Medical Examiner should record the findings under one of the following categories:-

1. FIT
2. UNFIT



DR. D.S. CHHABRA

MBBS. MD.

Dr. D.S. Chhabra
DR. D. S. Chhabra
MBBS, M.D.
REG. NO. 5007

MR. BHARAT GANGWANI

30 Yrs./M.

BOB

12th Feb. 2022

X-RAY CHEST PA VIEW

Bony cage is normal.

Trachea is central.

C.P. angles are clear.

Cardiac contour and cardiothoracic ratio are normal.

Lung fields are clear.

DR.D.S.CHHABRA.

M.D.

4D SONOGRAPHY • COLOR DOPPLER • ECHO • PATHOLOGY • DIGITAL X-RAY & OPG • TMT • ECG • HOLTER

MR. BHARAT GANGWANI

30 Yrs./M.

BOB

12th Feb. 2022

SONOGRAPHY OF UPPER ABDOMEN

Liver is of normal size, shape, has smooth margins & regular contours & the parenchyma reveals normal echostructure. No abscess or focal lesion.

Gall bladder is of normal size, shape, has thin walls & the contents are clear fluid. No evidence of any calculus. Biliary tree is undilated.

Pancreas is normal, no focal / diffuse pathology. Spleen is normal.

Both Kidneys are normal in size [measure about 11.5 cms. in length], shape and echostructure. No evidence of any calculus in both. The collecting system and ureter on both side are undilated.

There is no ascitis. No upper abdominal lymphadenopathy. No sub/supra diaphragmatic pathology on either side.

IMPRESSION :

Normal study.

DR.D.S.CHHABRA.

M.D.

10mm/mV 0.67-25Hz AC50

12-02-2022 11:33:18

Mr. Bharat Gangwani 30/M

BPL - 02

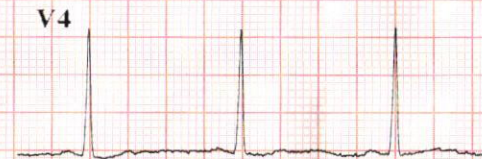
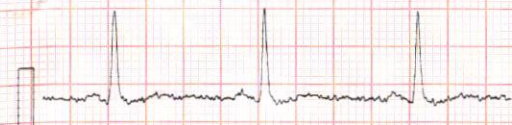
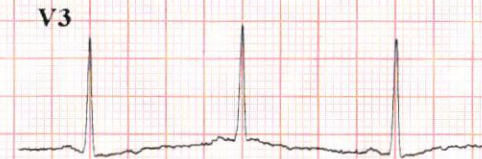

25mm/s

V2.45

CARDIART

Handwritten signature

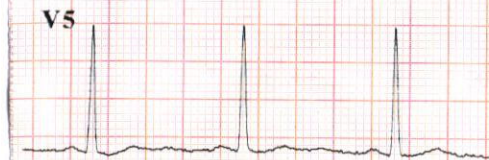

ID : 220212-1133
 Name :
 Age : 30 yr
 Sex : Male
 BP : mmHg
 Height : cm
 Weight : kg
 HR : 72 bpm
 P Dur : 94 ms
 PR int : 117 ms
 QRS Dur : 132 ms
 QT/QTc int : 358/394 ms
 P/QRS/T axis : 42/58/6 °
 RV5/SV1 amp : 1.773/0.926 mV
 RV5+SV1 amp : 2.699 mV
 RV6/SV2 amp : 1.395/0.341 mV

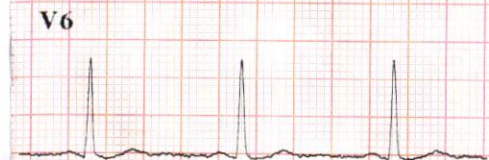

CARDIART

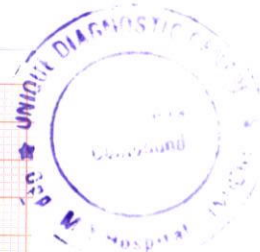

Handwritten signature
 Dr. Mahendra Chourasiya
 D.M. (Cardio)



Summary

UNIQUE DIAGNOSTIC CENTER INDORE

54745/MR BHARAT GANGWANI
Date: 12-Feb-2022 11:06:52 AM

30 Yrs/Male 0 Kg/0 Cms

Ref.By : BANK OF BARODA
Medication : NIL
Objective : NIL

Protocol : BRUCE
History : NIL

Stage	StageTime (Min:Sec)	PhaseTime (Min:Sec)	Speed (mph)	Grade (%)	METs	H.R. (bpm)	B.P. (mmHg)	R.P.P. x100	PVC	Comments
Supine					1.0	75	120/80	90	-	
Standing					1.0	85	120/80	102	-	
HV					1.0	88	120/80	105	-	
ExStart					1.0	78	120/80	93	-	
Stage 1	3:01	3:02	1.7	10.0	4.7	92	130/90	119	-	
Stage 2	3:01	6:02	2.5	12.0	7.1	110	142/90	156	-	
PeakEx	0:04	6:05	3.4	14.0	7.2	123	142/90	174	-	
Recovery	0:04		3.4	14.0	7.2	123	142/90	174	-	

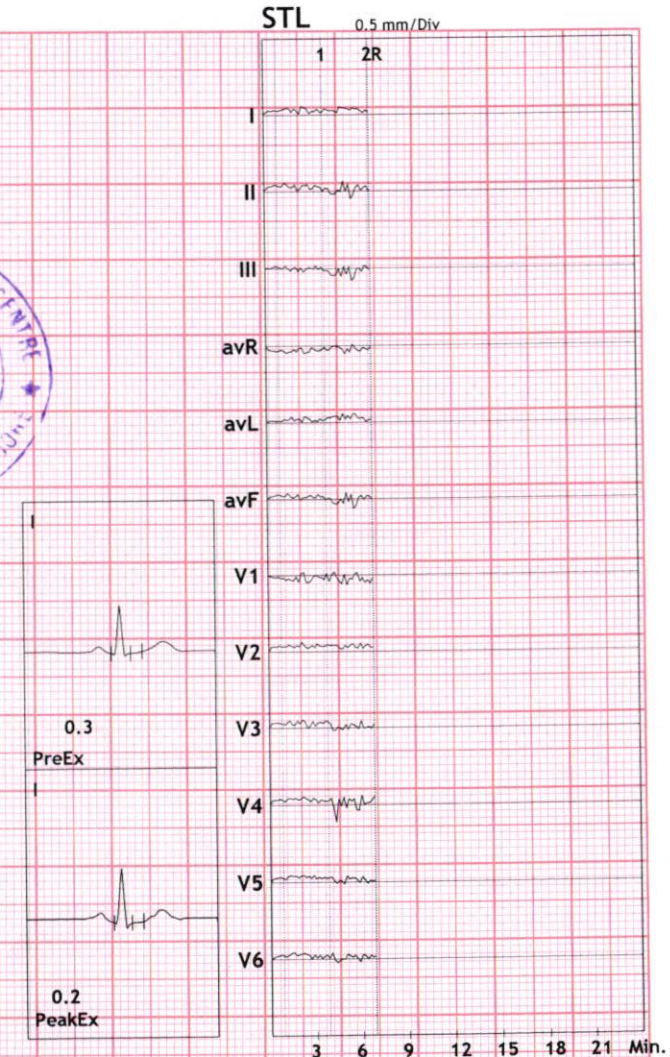
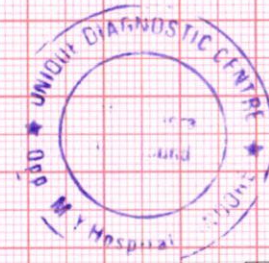

Findings :

PROTOCOL : BRUCE
 OBJECT OF TEST : INSURANCE
 Max BP : 142/90(mmHg)
 RISK FACTOR: NO
 MEDICATION : NO
 REASON FOR TERMINATION : THR ACTIVE
 TAGE ICC EXERCISE TOLERANCE : GOOD
 EXERCISE INDUCED ARRHYTHMIA : NO
 HEMO RESPONSE : NORMAL
 FINAL INPRATION: TEST IS NEGATIVE FOR INDUCIBLE ISCHEMIA

Advice/Comments:

Dr. Mahendra Chourasia
DM (Cardio)



Summary

UNIQUE DIAGNOSTIC CENTER INDORE

Ref.By : BANK OF BARODA Protocol : BRUCE

54745/MR BHARAT GANGWANI
Date: 12-Feb-2022 11:06:52 AM

30 Yrs/Male 0 Kg/0 Cms

Objective : NIL

Stage	StageTime (Min:Sec)	PhaseTime (Min:Sec)	Speed (mph)	Grade (%)	METs	H.R. (bpm)	B.P. (mmHg)	R.P.P. x100	PVC	Comments
Supine					1.0	75	120/80	90	-	
Standing					1.0	85	120/80	102	-	
HV					1.0	88	120/80	105	-	
ExStart					1.0	78	120/80	93	-	
Stage 1	3:01	3:02	1.7	10.0	4.7	92	130/90	119	-	
Stage 2	3:01	6:02	2.5	12.0	7.1	110	142/90	156	-	
PeakEx	0:04	6:05	3.4	14.0	7.2	123	142/90	174	-	
Recovery	0:04		3.4	14.0	7.2	123	142/90	174	-	

Medication : NIL

History : NIL

Test End Reason : Test Complete, Heart Rate Acheived

Findings :

The patient exercised according to BRUCE for 6:4, achieving a work level of Max METS:7.2. Resting heart rate initially 75 bpm, rose to a max. heart rate of 123 bpm which represents 65% of maximum age predicted heart rate. Resting blood pressure 120/80 mmhg, rose to a maximum blood Pressure of 142/90 mmhg. The exercise stress test was stopped due to Test Complete, Heart Rate Acheived

Parameters :

PROTOCOL :BRUCE

OBJECT OF TEST : INSURANCE

Max BP : 142/90(mmHg)

RISK FACTOR: NO

MEDICATION : NO

RESION FOR TERMINATION : THR ACHIVE

TAGE ICC EXCERCISE TOLERANCE : GOOD

EXCERCISE INDUCED ARRHYTHMIA : NO

HEMO RESPONCE : NORMAL

FINAL INPRATION:TEST IS NEGATIVE FOR INDUCIBLE ISCHEMIA

Advice/Comments:



Linked Medians Report

UNIQUE DIAGNOSTIC CENTER INDORE

54745/MR BHARAT GANGARAJ 175 bpm
30 Yrs/Male METS: 1.0
0 Kg/0 Cms BP: 120/80
Date: 12-Feb-2022 11:06:52 AM

MPHR: 39% of 190
Speed: 0.0 mph
Grade: 0.0%

BRUCE
(1.0-100)Hz

Ex Time 00:33
BLC :On
Notch :On

SUPINE
10.0 mm/mV
25 mm/Sec.

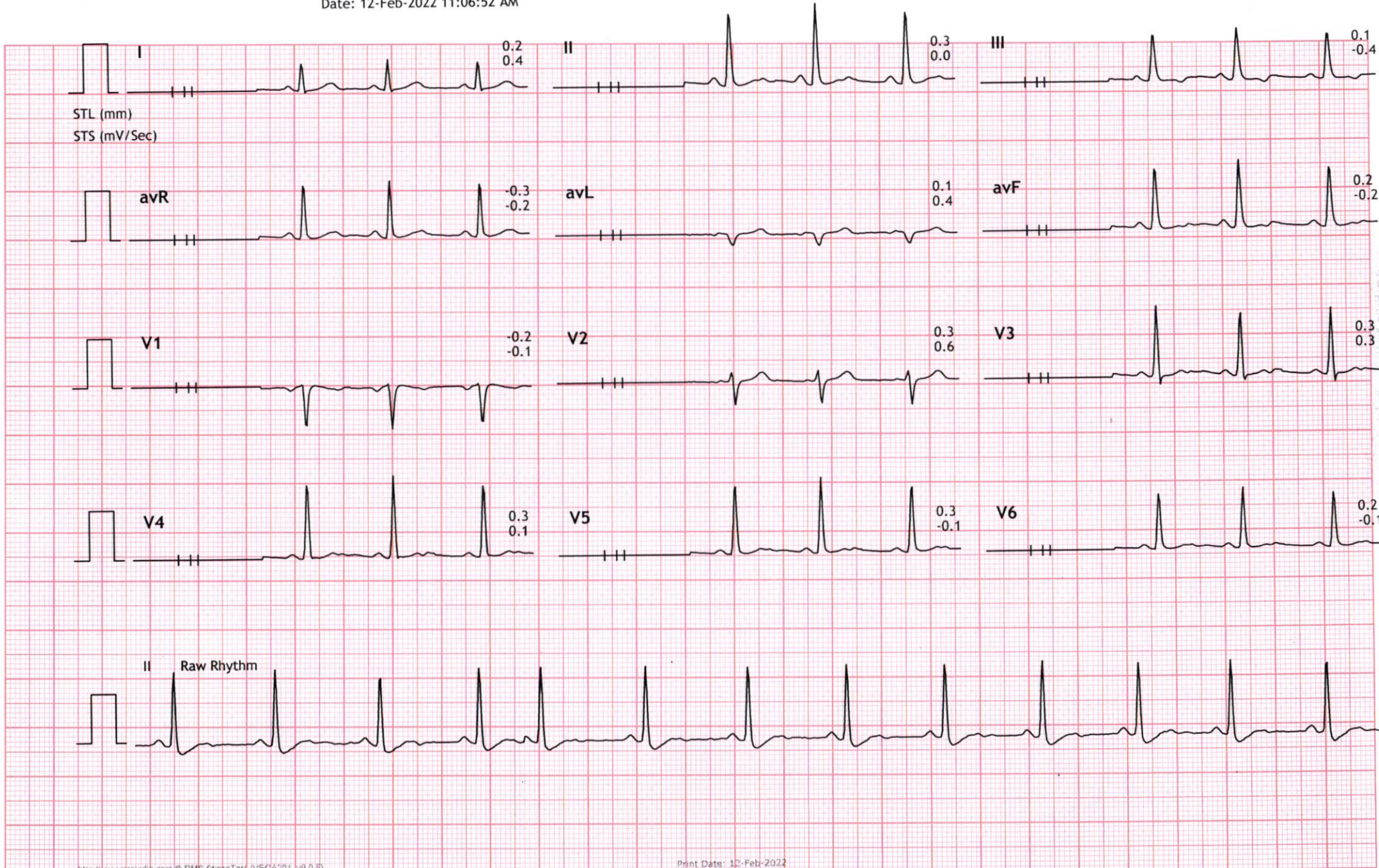



Linked Medians Report

UNIQUE DIAGNOSTIC CENTER INDORE

54745/MR BHARAT GANGARAJ 185 bpm
30 Yrs/Male METS: 1.0
0 Kg/0 Cms BP: 120/80
Date: 12-Feb-2022 11:06:52 AM

MPHR:44% of 190
Speed: 0.0 mph
Grade: 0.0%

BRUCE
(1.0-100)Hz

Ex Time 00:39
BLC :On
Notch :On

STANDING
10.0 mm/mV
25 mm/Sec.

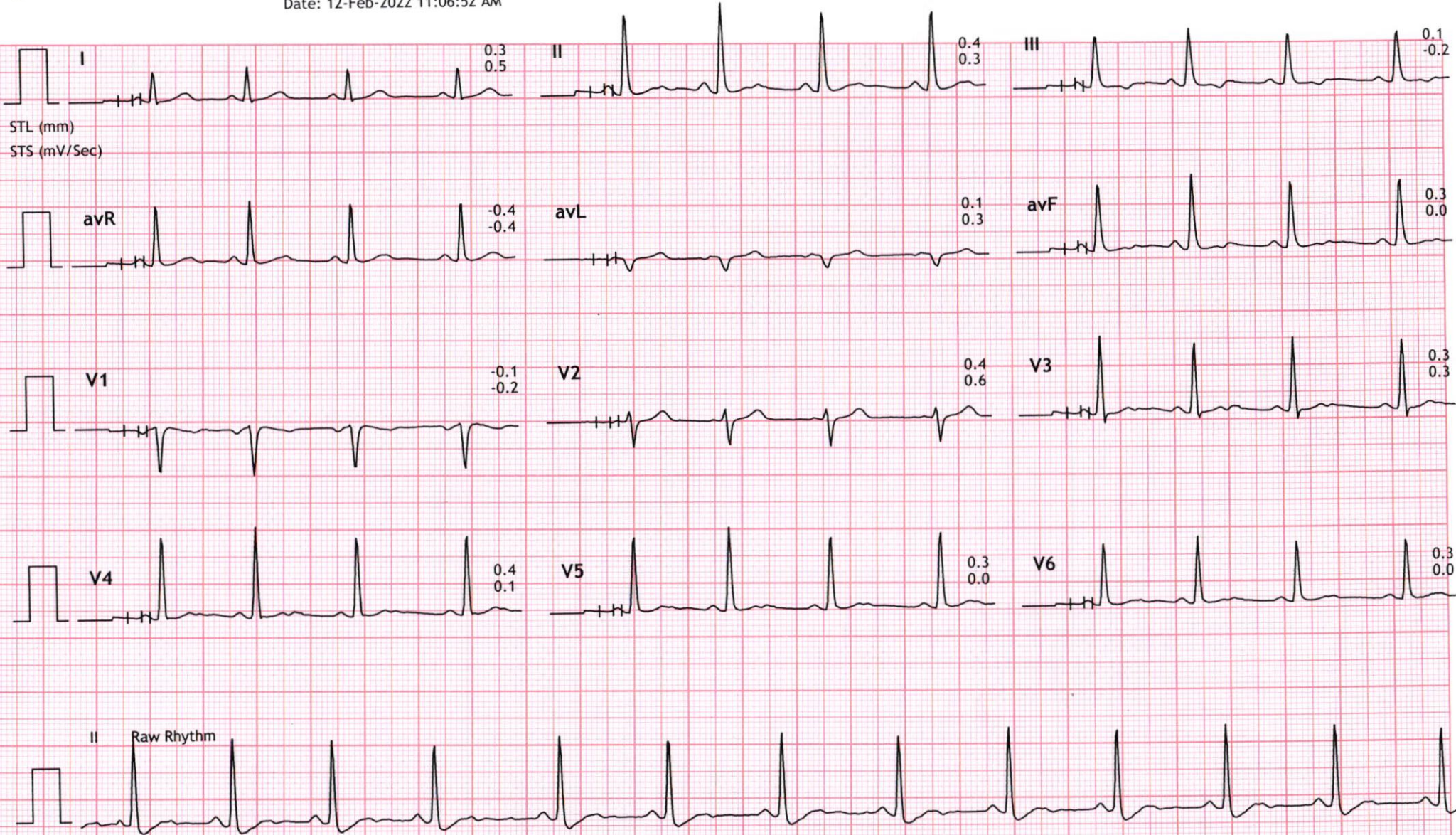



Linked Medians Report

UNIQUE DIAGNOSTIC CENTER INDORE

54745/MR BHARAT GANGARAJU 185 bpm
30 Yrs/Male METS: 1.0
0 Kg/0 Cms BP: 120/80
Date: 12-Feb-2022 11:06:52 AM

MPHR:45% of 190
Speed: 0.0 mph
Grade: 0.0%

BRUCE
(1.0-100)Hz

Ex Time 00:44
BLC :On
Notch :On

HV
10.0 mm/mV
25 mm/Sec.

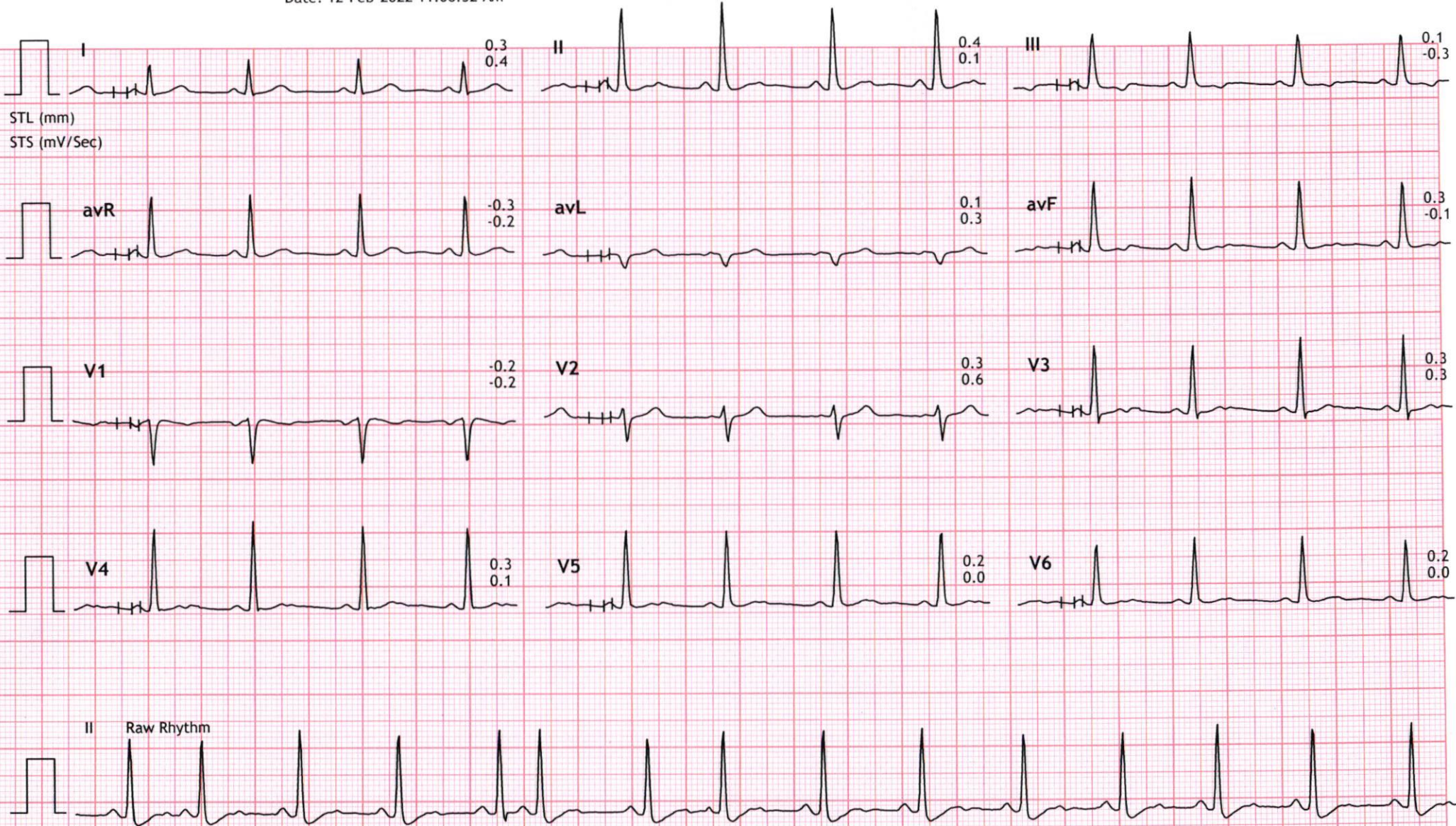



Linked Medians Report

UNIQUE DIAGNOSTIC CENTER INDORE

54745/MR BHARAT GANGA 178 bpm
30 Yrs/Male METS: 1.0
0 Kg/0 Cms BP: 120/80
Date: 12-Feb-2022 11:06:52 AM

MPHR: 41% of 190
Speed: 0.0 mph
Grade: 0.0%

BRUCE
(1.0-100)Hz

Ex Time 00:00
BLC :On
Notch :On

ExStart
10.0 mm/mV
25 mm/Sec.

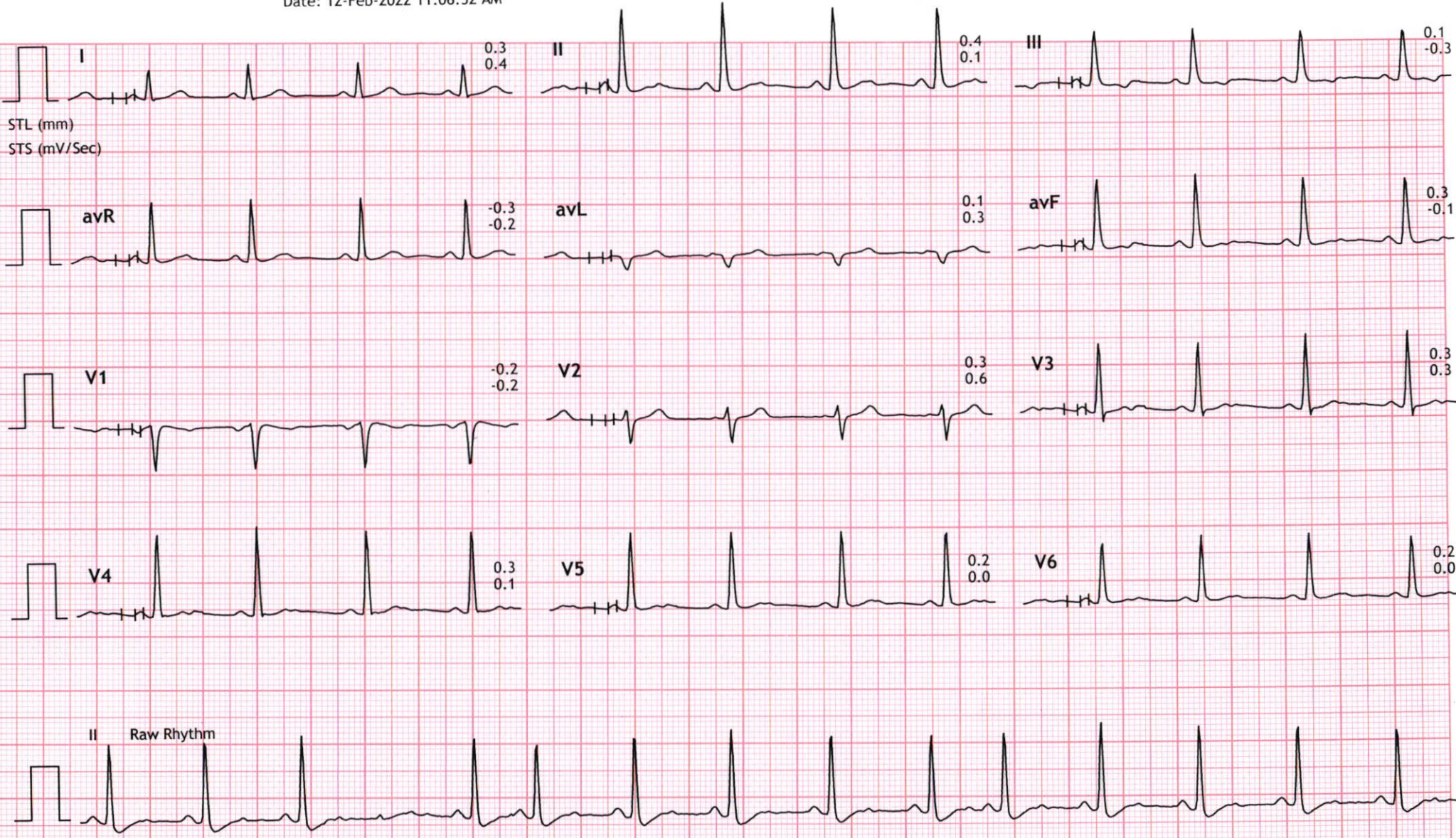



Linked Medians Report

UNIQUE DIAGNOSTIC CENTER INDORE

54745/MR BHARAT GANGARAJ 192 bpm
30 Yrs/Male METS: 4.7
0 Kg/0 Cms BP: 130/90
Date: 12-Feb-2022 11:06:52 AM

MHR:48% of 190
Speed: 1.7 mph
Grade: 10.0%

BRUCE
(1.0-100)Hz

Ex Time 03:00
BLC :On
Notch :On

Stage 1 (03:00)
10.0 mm/mV
25 mm/Sec.

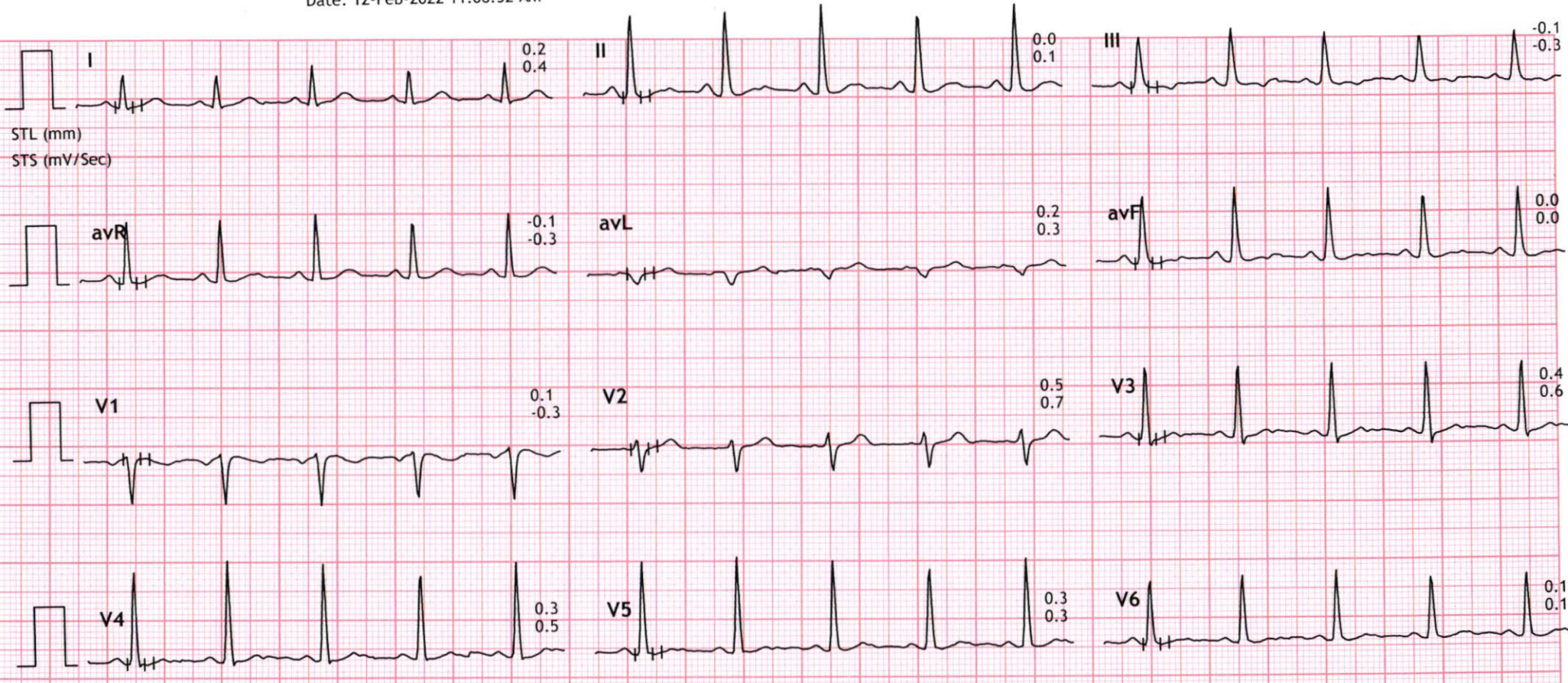



Linked Medians Report

UNIQUE DIAGNOSTIC CENTER INDORE

54745/MR BHARAT GANGARAM 110 bpm
30 Yrs/Male METS: 7.1
0 Kg/0 Cms BP: 142/90
Date: 12-Feb-2022 11:06:52 AM

MPHR:57% of 190
Speed: 2.5 mph
Grade: 12.0%

BRUCE
(1.0-100)Hz

Ex Time 06:00
BLC :On
Notch :On

Stage 2 (03:00)
10.0 mm/mV
25 mm/Sec.

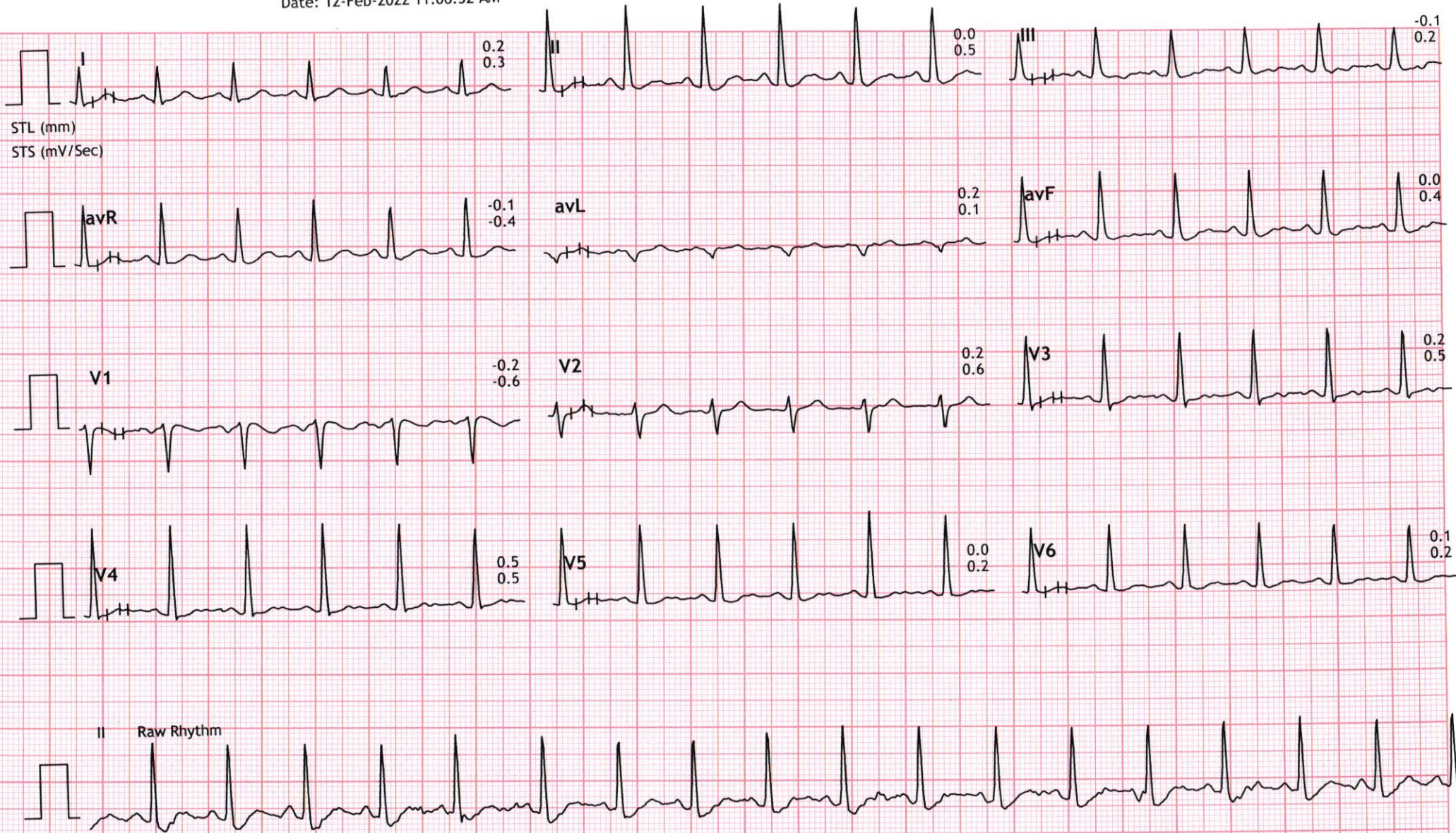



Linked Medians Report

UNIQUE DIAGNOSTIC CENTER INDORE

54745/MR BHARAT GANGARAM 23 bpm
30 Yrs/Male METS: 7.2
0 Kg/0 Cms BP: 142/90
Date: 12-Feb-2022 11:06:52 AM

MPHR:64% of 190
Speed: 3.4 mph
Grade: 14.0%

BRUCE
(1.0-100)Hz

Ex Time 06:03
BLC :On
Notch :On

PeakEx
10.0 mm/mV
25 mm/Sec.

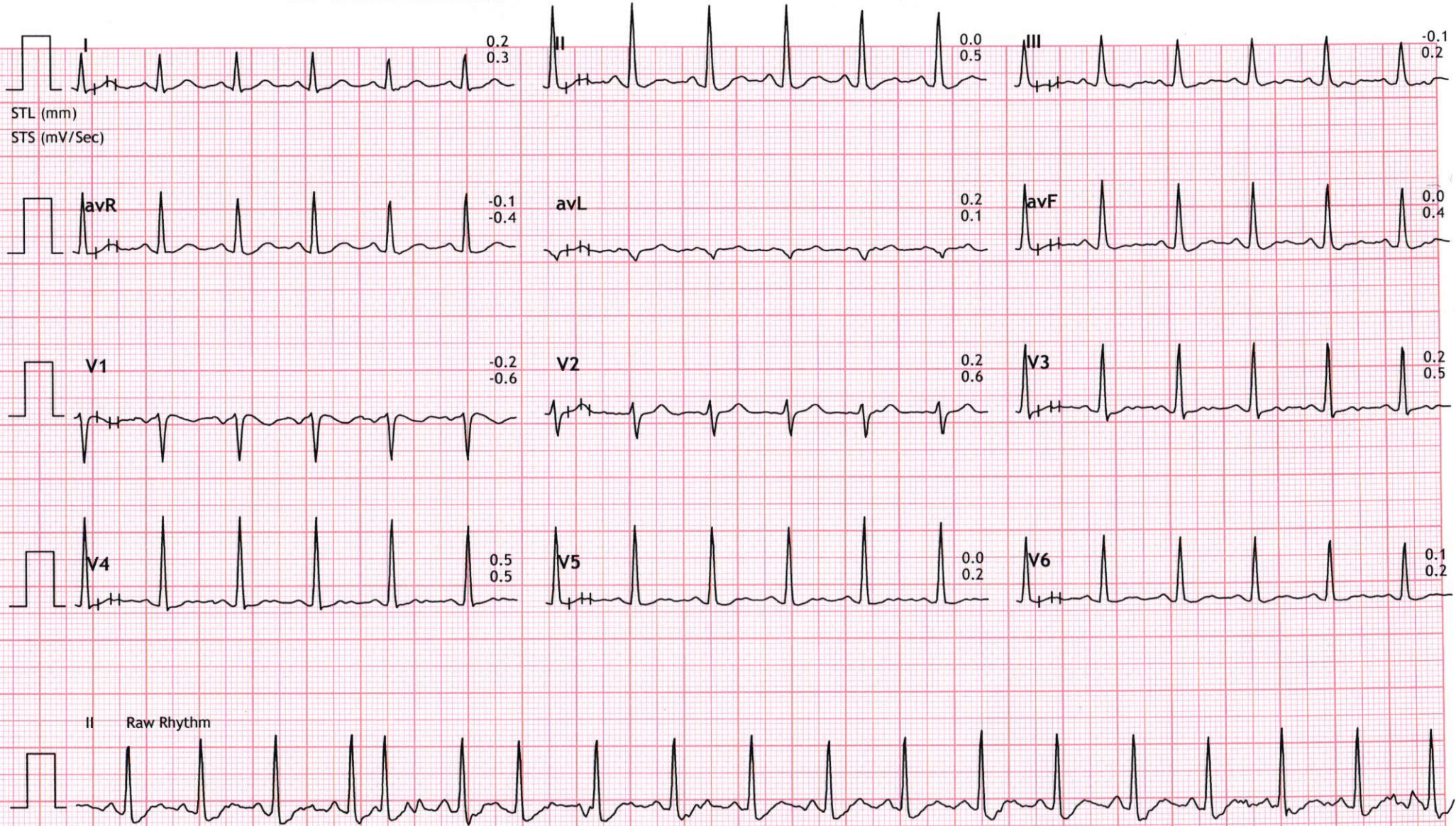



Linked Medians Report

UNIQUE DIAGNOSTIC CENTER INDORE

54745/MR BHARAT GANGARAM 123 bpm
30 Yrs/Male METS: 7.2
0 Kg/0 Cms BP: 142/90
Date: 12-Feb-2022 11:06:52 AM

MHR:64% of 190
Speed: 3.4 mph
Grade: 14.0%

BRUCE
(1.0-100)Hz

Ex Time 06:03
BLC :On
Notch :On

Recovery : (00:00)
10.0 mm/mV
25 mm/Sec.

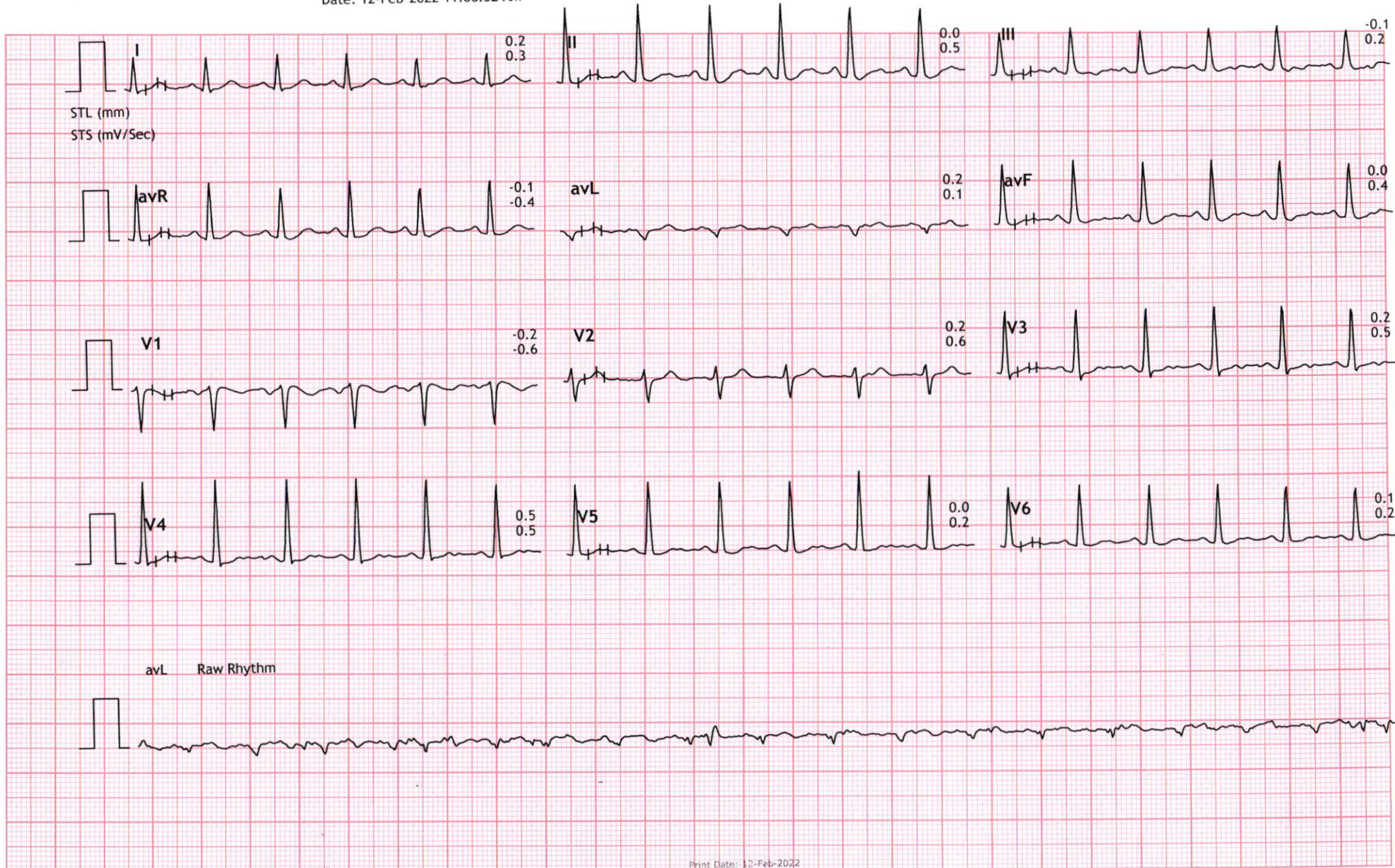



Linked Medians Report

UNIQUE DIAGNOSTIC CENTER INDORE

54745/MR BHARAT GANGARAM 23 bpm
30 Yrs/Male METS: 7.2
0 Kg/0 Cms BP: 142/90
Date: 12-Feb-2022 11:06:52 AM

MPHR:64% of 190
Speed: 3.4 mph
Grade: 14.0%

BRUCE
(1.0-100)Hz

Ex Time 06:03
BLC :On
Notch :On

Recovery : (00:00)
10.0 mm/mV
25 mm/Sec.

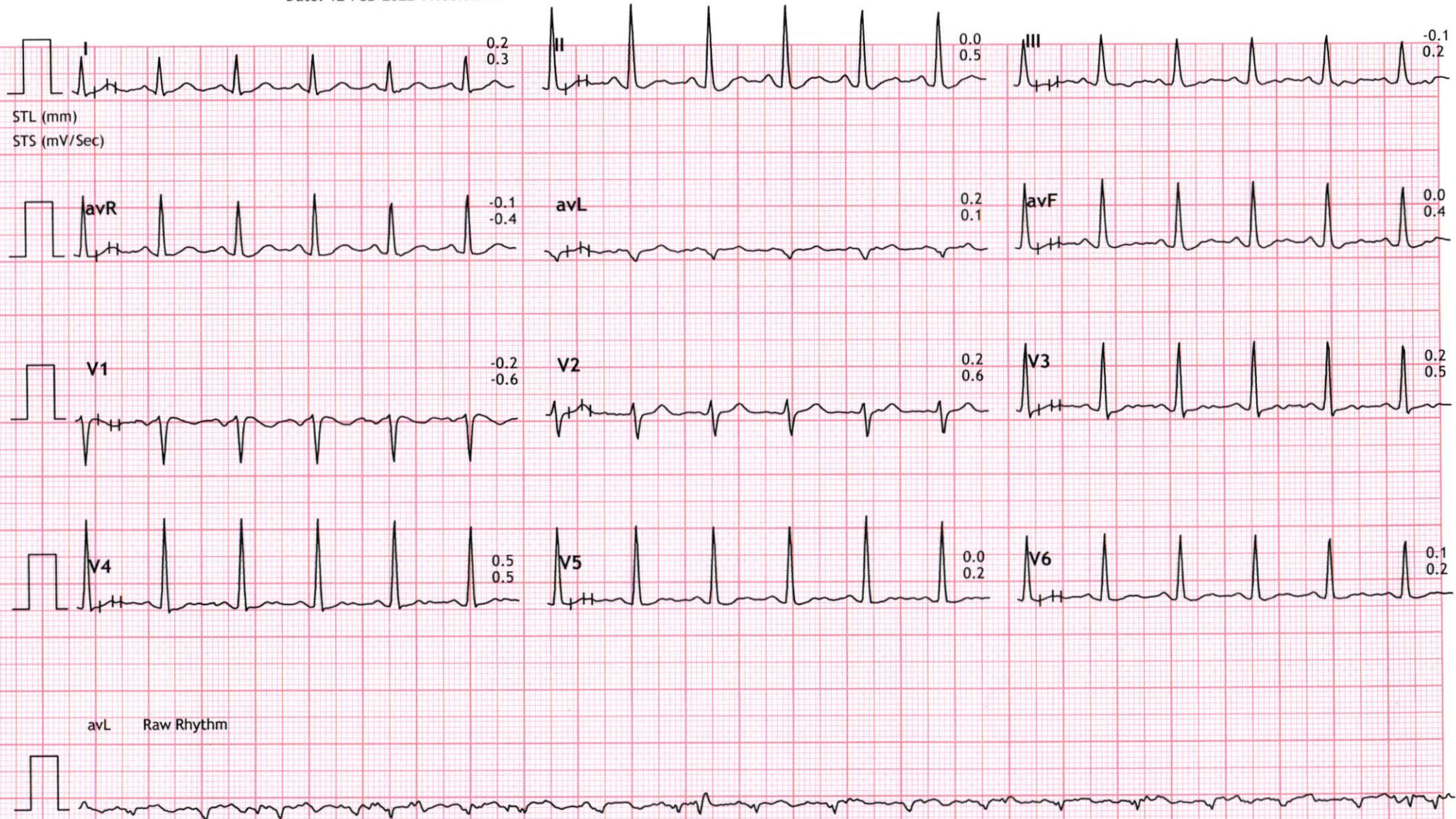

MR. BHARAT GANGWANI
BANK OF BARODA

30 Yrs /M
12/Feb/2022

Test Description	Observed Value	Biological Reference Interval
Tumor markers :		
PSA- Prostate Specific Antigen,serum by CLIA	1.00	Conventional regardless of age: 0 to 4.0 ng/ml Age Specufic 40 - 49 yrs: 0 - 2.5 ng/ml 50 - 59 yrs: 0 - 3.5 ng/ml 60 - 69 yrs: 0 - 4.5 ng/ml 70 - 79 yrs: 0 - 6.5 ng/ml above 80 yrs: 0 - 7.2 ng/ml

Reference: Oesterling et al. Age-specific reference ranges.

Dr. POOJA PRAPANNA
DR. POOJA PRAPANNA MD
M.D.

MR. BHARAT GANGWANI**30 Years /M****BANK OF BARODA****12-02-2022**

Test Name	Results	Normal Range
-----------	---------	--------------

SEROLOGY PROFILE**HBsAg** Non Reactive

* Test done by screening methods.
Requires confirmation at referral
centre.

BIOCHEMISTRY

FASTING BLOOD SUGAR	94.0	70 - 110 mg/dl
Corresponding Urine Sugar	nil	Nil
P.P. BLOOD SUGAR	119.0	upto 140 mg/dl
Corresponding Urine Sugar	nil	Nil
CREATININE	0.78	0.6 - 1.4 mg\dl
BUN	8.0	5 - 21 Mg/dl
URIC ACID	4.90	3.5 - 7 mg\dl

Dr. POOJA PRAPANNA
DR. POOJA PRAPANNA
M.D.

MR. BHARAT GANGWANI
 BANK OF BARODA

30 Years /M
 12-02-2022

URINE EXAMINATION

Test Name	Results	Normal Range
PHYSICAL EXAMINATION		
Quantity	30 ml	
Colour	Pale Yellow	
Appearance	Clear	
Deposits	Absent	
Specific Gravity	1.015	
Reaction	Acidic	
CHEMICAL EXAMINATION		
Albumin	Nil	
Sugar	Nil	
Ketones	Absent	
Bile Pigments	Negative	
Bile Salt	Negative	
Hematuria	Negative	
MICROSCOPIC EXAMINATION		
Pus Cells	1- 2 /hpf	
Red Blood Cells	Nil/hpf	
Epithelial Cell	1 - 2 /hpf	
Crystals	Nil	
Casts	Absent	

Dr. POOJA PRAPANNA
 DR. POOJA PRAPANNA
 M.D.

MR. BHARAT GANGWANI

30 Years /M

BANK OF BARODA

12-02-2022

LIPID PROFILE

Test Name	Results	Normal Range
TOTAL LIPIDS	522	400 - 700 mg/dl
CHOLESTROL	172.0	<200 mg/dl- Desirable 200 - 239 mg/dl - Borderline High >240 Mg/dl High
HDL CHOLESTROL	38.0	35- 60 mg/dl
TRIGLYCERIDE	128.0	<150 mg/dl Normal 150 - 199 mg/dl Borderline High 200 - 499 mg/dl High
LDL CHOLESTROL	108.4	<100 mg/dl Optimal 100- 129 mg/dl Borderline high 160 - 189 mg/dl High
VLDL CHOLESTROL	25.6	<40 mg/dl
RISK RATIO	4.53	3 - 6

Dr. POOJA PRAPANNA
DR. POOJA PRAPANNA
M.D.

MR. BHARAT GANGWANI
BANK OF BARODA

30 Years /M
12-02-2022

HBA1C

Test Name	Results	Normal Range
HBA1C	5.2	Normal 4-6 % Good Control 6-7 % Fair Control 7-8 % Unsatisfactory Control 8-10 % Poor Control Above 10 %

Dr. POOJA PRAPANNA
DR. POOJA PRAPANNA
M.D.

MR. BHARAT GANGWANI
BANK OF BARODA30 Years /M
12-02-2022**BIOCHEMISTRY**

Test Name	Results	Normal Range
SERUM BILIRUBIN	:-	
TOTAL BILIRUBIN	0.86	0 - 1 mg/dl
DIRECT BILIRUBIN	0.21	<0.25 mg/dl
INDIRECT BILIRUBIN	0.65	< 1.0 mg/dl
S.G.O.T	13.0	0 - 45 IU/L
S.G.P.T	19.0	0 - 45 IU/L
ALKALINE PHOSPHATE	67.0	Adult - 42 - 128 IU/L Child - 150 - 630 IU/L
TOTAL PROTEIN	6.23	6.0 to 8.0 g/dl
ALBUMIN	3.10	3.2 to 5.0 g/dl
GLOBULIN	3.13	1.9 to 3.5
A:G RATIO	0.99	1.2 TO 2.3
	15.0	

Dr. POOJA RRAPANNA
DR. POOJA RRAPANNA
M.D.

MR. BHARAT GANGWANI
BANK OF BARODA

30 Years /M
12-02-2022

BLOOD GROUP

Test Name	Results	Normal Range
BLOOD GROUP	: -	
"ABO " GROUP	"O"	
Rh (D) Factor	Positive	
	.	
	.	
	.	

(Cross matching & recheck of Blood Group is mandatory before any transfusion)

Dr. POOJA PRAPANNA
DR. POOJA PRAPANNA
M.D.

MR. BHARAT GANGWANI**30 Years /M****BANK OF BARODA****12-02-2022****HEAMOGRAM**

Test Name	Results	Normal Range
Haemoglobin (HB)	15.9	13 - 18 gm%
R.B.C. Count	5.17	4.5 - 5.5 milli./cu.mm
PCV	43.5	40 - 50 %
MCV	84.14	80 - 95 fl
MCH	30.75	27 - 32 pg
MCHC	36.55	31.5 - 34.5 %
TOTAL WBC COUNT	4,100	4,000 to 11,000 /cu.mm
DIFFERENTIAL WBC COUNT	.	
Neutrophils	54	40 - 75 %
Lymphocytes	41	20 - 40 %
Monocytes	03	02 - 08 %
Eosinophils	02	01 - 05 %
Basophils	00	00 - 01 %
PLATELET COUNT	2.32	1.5 - 4 Lacs/cu.mm.
E.S.R	9	M- 0-10 at the end of 1 hr. F- 0-20 at the end of 1 hr

Dr. POOJA PRAPANNA**DR. POOJA PRAPANNA****M.D.**



LABORATORY REPORT



Name : **Mr. BHARAT GANGWANI** Sex/Age : **Male / 29 Years** Case ID : **20201603003**
 Ref. By : Dis. At : Pt. ID :
 Bill. Loc. : **UNIQUE DIAGNOSTIC CENTRE INDORE** Pt. Loc. :
 Reg Date and Time : **12-Feb-2022 12:24** Sample Type : **Serum** Mobile No. :
 Sample Date and Time : **12-Feb-2022 12:24** Sample Coll. By : **non** Ref Id1 :
 Report Date and Time : **12-Feb-2022 13:19** Acc. Remarks Ref Id2 :

TEST	RESULTS	UNIT	BIOLOGICAL REF RANGE	TEST REMARK
------	---------	------	----------------------	-------------

Thyroid Function Test

Triiodothyronine (T3) <i>CMIA</i>	112.84	ng/dL	58 - 159	
Thyroxine (T4) <i>CMIA</i>	8.0	µg/dL	4.6 - 10.5	
TSH <i>CMIA</i>	3.2180	µIU/mL	0.4 - 4.2	

Interpretation Note:

Ultra sensitive-thyroid-stimulating hormone (TSH) is a highly effective screening assay for thyroid disorders. In patients with an intact pituitary-thyroid axis, s-TSH provides a physiologic indicator of the functional level of thyroid hormone activity. Increased s-TSH indicates inadequate thyroid hormone, and suppressed s-TSH indicates excess thyroid hormone. Transient s-TSH abnormalities may be found in seriously ill, hospitalized patients, so this is not the ideal setting to assess thyroid function. However, even in these patients, s-TSH works better than total thyroxine (an alternative screening test), when the s-TSH result is abnormal, appropriate follow-up tests T4 & free T3 levels should be performed. If TSH is between 5.0 to 10.0 & free T4 & free T3 level are normal then it is considered as subclinical hypothyroidism which should be followed up after 4 weeks & If TSH is > 10 & free T4 & free T3 level are normal then it is considered as overt hypothyroidism.

Serum triiodothyronine (T3) levels often are depressed in sick and hospitalized patients, caused in part by the biochemical shift to the production of reverse T3. Therefore, T3 generally is not a reliable predictor of hypothyroidism. However, in a small subset of hyperthyroid patients, hyperthyroidism may be caused by overproduction of T3 (T3 toxicosis). To help diagnose and monitor this subgroup, T3 is measured on all specimens with suppressed s-TSH and normal FT4 concentrations.

Normal ranges of TSH & thyroid hormones vary according trimester in pregnancy.

TSH ref range in Pregnancy	Reference range (microIU/ml)
First trimester	0.24 - 2.00
Second trimester	0.43-2.2
Third trimester	0.8-2.5

	T3	T4	TSH
Normal Thyroid function	N	N	N
Primary Hyperthyroidism	↑	↑	↓
Secondary Hyperthyroidism	↑	↑	↑
Grave's Thyroiditis	↑	↑	↑
T3 Thyrotoxicosis	↑	N	N/↓
Primary Hypothyroidism	↓	↓	↑
Secondary Hypothyroidism	↓	↓	↓
Subclinical Hypothyroidism	N	N	↑
Patient on treatment	N	N/↑	↓

----- End Of Report -----

Note:(LL-VeryLow,L-Low,H-High,HH-VeryHigh ,A-Abnormal)

Soma

Dr. Soma Yadav
M.D. (Pathology)

Dr. A Mishra
M.D. Microbiology

Dr. Ankita Kothari
MD, DNB (Pathology)

Page 1 of 2

Printed On : 12-Feb-2022 13:29