



Mr. BABUBHAI SOLANKI (59 /M)

UHID : AHIL.0000872381

AHC No : AHILAH213205

Date : 13/05/2023

MEDIWHEEL-FULL BODY CHK-ABOVE40-MALE



Namaste Mr. BABUBHAI SOLANKI,

Thank you for choosing Apollo ProHealth, India's first AI-powered health management program, curated to help you make positive health shifts. Being healthy is about making smart choices, and you have taken the first step with this program. We are privileged to be your healthcare partner. Your health is our priority.

We are with you on your path to wellness by:

**Predicting your risk:** Artificial Intelligence-powered predictive risk scores are generated, based on your personal, medical, and family history and detailed multi-organ evaluation of your body through diagnostic and imaging tests.

**Preventing onset or progress of chronic lifestyle diseases:** Your Health Mentor is available to help you understand your physician's recommendations and helping you handle any concerns (complimentary service up to one year)

**Overcoming barriers to your wellbeing:** Your Health Mentor will help you set your health goals and guide you with tips to stay on track. We will also, digitally remind you to proactively prioritize your health.

Through this report, you will be able to understand your overall health status, your health goals and the recommendations for your path to wellness. Your Health Report will include the following:

- Your medical history and physical examination reports
- Results from your diagnostic and imaging tests
- AI powered health risk scores
- Your physician's impression and recommendations regarding your overall health
- Your personalized path to wellness, including your follow-up assessments and vaccinations

For Enquiry/Appointments Contact +91 76988 15003 / +91 79 66701880

Apollo Hospitals International Limited  
Plot No.-1A, Bhat, GIDC, Gandhinagar, Gujarat - 382429, India.  
Phone : +91 79 66701800 | Fax No. : +91 79 66701843  
E-mail : info@apolloahd.com | www.ahmedabad.apollohospitals.com

Apollo Hospitals - City Centre  
1, Tulsibhai Society, Nr. Parimal Garden, Ahmedabad.  
Phone : +91 79 66908800 / 01 or +91 76988 15148  
E-mail : infoahc@apolloahd.com

Regd. Office  
19, Bishop Gardens, R.A. Puram, Chennai - 600 026  
CIN No. : U85110TN1997PLC039016 | GSTin : 24AARCA4150H223  
For online appointment : www.askapollo.com



For online appointment : www.askapollo.com  
Keep the records carefully and bring them along during your next visit to our Hospital

We have reviewed the results of the tests and have identified some areas for you to act on. We believe that with focus and targeted interventions, you can be healthier and happier.

Scan the QR code to download the Apollo 247 App



You can visit your primary physician in person at this center, or you can book a virtual consultation for review via [www.apollo247.com](http://www.apollo247.com) or through the Apollo 24\*7 mobile app. You can avail 30% discount on additional tests and follow-up tests at Apollo Hospitals within one week. You may call your Health Mentor on 04048492633 or email at [prohealthcare@apollohospitals.com](mailto:prohealthcare@apollohospitals.com)

Stay Healthy and happy! 😊  
Apollo ProHealth Care team

**Disclaimer:** The services offered in the program may vary depending on any prior mutual agreements between guests and the facility/unit.

For Enquiry/Appointments Contact +91 76988 15003 / +91 79 66701880

**Apollo Hospitals International Limited**  
Plot No.-1A, Bhat, GIDC, Gandhinagar, Gujarat - 382429, India.  
Phone : +91 79 66701800 | Fax No. : +91 79 66701843  
E-mail : [info@apolloahd.com](mailto:info@apolloahd.com) | [www.ahmedabad.apollohospitals.com](http://www.ahmedabad.apollohospitals.com)

**Apollo Hospitals - City Centre** (MO: 1153H-JC)  
1, TulsiBaag Society, Nr. Parnai Garden, Ahmedabad.  
Phone : +91 79 66395800 / 01 or +91 79668 15148  
E-mail : [infoahcc@apolloahd.com](mailto:infoahcc@apolloahd.com)

**Regd. Office**  
19, Bishop Gardens, R.A. Puram, Chennai - 600 026  
CIN No. : U85110TN1957PLC039016 | GSTin : 24AABC64150H225  
For online appointment : [www.askapollo.com](http://www.askapollo.com)



For online appointment : [www.askapollo.com](http://www.askapollo.com)  
Keep the records carefully and bring them along during your next visit to our Hospital



Name : Mr. BABUBHAI SOLANKI (59 /M)

Address :

Organization is Accredited  
by Joint Commission International

Examined by : Dr. SHASHIKANT NIGAM

MEDIWHEEL-FULL BODY CHK-ABOVE40-MALE

Date : 13/05/2023



UHID : AHIL.0000872381

AHC No : AHILAH213205



### Chief Complaints

For Annual health checkup  
No specific complaints

### Present Known illness

Diabetes mellitus Since - 2 YRS; Medication - not regular; - NOT REMEMBER THE NAME



### Systemic Review

- Cardiovascular system : - Nil Significant
- Respiratory system : - Nil Significant
- Oral and dental : - Nil Significant
- Gastrointestinal system : - Nil Significant
- Genitourinary system : - Nil Significant
- Gynaec history : - Nil Significant
- Central nervous system : - Nil Significant
- Eyes : - Nil Significant
- ENT : - Nil Significant
- Musculoskeletal system : - Nil Significant
- Spine and joints : - Nil Significant
- Skin : - Nil Significant
- General symptoms : - Nil Significant



### Past medical history

- Do you have any allergies? - No
- Do you have any drug allergies? - No



### Surgical history

- Surgical history - Nil



Name : Mr. BABUBHAI SOLANKI

UHID : AHIL.0000872381

Date : 13/05/2023

MEDIWHEEL-FULL BODY CHK-ABOVE40-MALE

AHC No : AHILAH213205



Organization Accredited  
by Joint Commission International



### Personal history

- Ethnicity - Indian Asian
- Marital status - Married
- No. of children - 3
- Female - 1
- Male - 2
- Profession - corporate employed
- Diet - Mixed Diet
- Alcohol - does not consume alcohol
- Smoking - No
- Chews tobacco - No
- Physical activity - Moderate



### Family history

- Father - alive
- Aged - 83
- Mother - alive
- Aged - 80
- Brothers - 2
- Sisters - 2
- Diabetes - mother
- Coronary artery disease - none
- Cancer - None

## Physical Examination



### General

- General appearance - normal
- Build - normal
- Height - 159
- Weight - 76
- BMI - 30.06
- Pallor - No
- Oedema - no



Name : Mr. BABUBHAI SOLANKI

UHID : AHIL.0000872381

Date : 13/05/2023

MEDIWHEEL-FULL BODY CHK-ABOVE40-MALE

AHC No : AHILAH213205



Organization is Accredited  
by Joint Commission International



### Cardiovascular system

Heart rate (Per minute) - 76  
 Rhythm - Regular  
 - B.P. Supine  
 Systolic(mm of Hg) - 140  
 Diastolic(mm of Hg) - 80  
 Heart sounds - S1S2+

### Respiratory system

Breath sounds - Normal vesicular breath sounds



### Abdomen

Organomegaly - No  
 Tenderness - No

Printed By : MUKTA S ADALTI

For Enquiry/Appointments Contact +91 79988 15003 / +91 79 66701880

**Apollo Hospitals International Limited**  
 Plot No.-1A, Bhat, GIDC, Gandhinagar, Gujarat - 382429, India.  
 Phone : +91 79 66701800 | Fax No. : +91 79 66701843  
 E-mail : info@apolloahd.com | www.ahmedabad.apollohospitals.com

**Apollo Hospitals - City Centre** (NON NABH-CC)  
 1, TulsiBang Society, Nr. Parimal Garden, Ahmedabad.  
 Phone : +91 79 66305800 / 01 or +91 79988 15148  
 E-mail : infoahcc@apolloahd.com

**Regd. Office**  
 19, Bishop Gardens, R.A. Puram, Chennai - 600 028  
 CIN No. : U85110TN1997PLC039016 | GSTin : 24AA9CA4150H225  
 For online appointment : www.askapollo.com



For online appointment : www.askapollo.com  
Keep the records carefully and bring them along during your next visit to our Hospital



Name: Mr. BABUBHAI SOLANKI

UHID : AHIL.0000872381

Date : 13/05/2023

MEDIWHEEL-FULL BODY CHK-ABOVE40-MALE

AHC No : AHILAH213205



Organization is Accredited by Joint Commission

**URINE FOR ROUTINE EXAMINATION**

Urinalysis, is the physical, chemical and microscopic examination of the urine and is one of the most common methods of medical diagnosis. It is used to detect markers of diabetes, kidney disease, infection etc.

Test Name	Result	Unit	Level	Range
Volume	30	mL		
Specific Gravity	1.026			
Colour:	STRAW			
Transparency:	Clear			
pH	5			
Protein :	Nil			
Sugar:	Nil			
Blood:	Nil			
Ketone	Nil			
Bile Pigments:	Nil			
Urobilinogen	normal			
Nitrite	Nil			
Pus Cells	Occasional			0-5
RBC	Nil	/hpf		0-5/hpf
Epithelial Cells	Occasional			
Casts:	Absent			
Crystals:	Absent			

**COMPLETE BLOOD COUNT WITH ESR**

Test Name	Result	Unit	Level	Range
Hemoglobin (Photometric Measurement)	13.9	gm%	●	13.0-17.0
Packed cell volume(Calculated)	42.1	%	●	40-50
RBC COUNT (Impedance)	4.81	Million/ul	●	4.5-5.9
MCV (From RBC Histogram)	87.6	fl	●	80-100
MCH(Calculated)	28.92	pg	●	27-32
MCHC(Calculated)	33	%	●	31-36
RDW(Calculated)	14	%	●	11.5-14.5
WBC Count (Impedance)	8533	/cu mm	●	4000-11000

● Within Normal Range    ● Borderline High/Low    ● Out of Range

For Enquiry/Appointments Contact +91 76988 15003 / +91 79 66701800

Apollo Hospitals International Limited  
Plot No.-1A, Bhat, GHO, Gandhinagar, Gujarat - 382425, India.  
Phone : +91 79 66701800 | Fax No. : +91 79 66701843  
E-mail : info@apolloaid.com | www.ahmedabad.apollohospitals.com

Apollo Hospitals - City Centre (NON MEDICAL)  
1, TulsiBaag Society, Nr. Parimal Garden, Ahmedabad.  
Phone : +91 79 66305800 / 01 or +91 79 668 15146  
E-mail : info@ahcc@apolloahd.com

Regd. Office  
19, Bishop Gardens, R.A. Puram, Chennai - 600 028  
CIN No. : U85110TN1997PLC039016 | GSTIN : 24AABCA4150H225  
For online appointment : www.askapollo.com



For online appointment : www.askapollo.com  
Keep the records carefully and bring them along during your next visit to our Hospital

The Emergency Specialist  
Saving time. Saving lives.



Name Mr. BABUBHAI SOLANKI

UHID : AHIL.0000872381

Date : 13/05/2023

MEDIWHEEL-FULL BODY CHK-ABOVE40-MALE

AHC No : AHILAH213205



Organization is Accredited by Joint Commission

Neutrophils	67	%	●	40-75
Lymphocytes	24	%	●	20-40
Monocytes	7	%	●	2-10
Eosinophils	2	%	●	01-06
Basophils	0	%	●	0-1
Platelet Count (Impedance)	277700	/cu mm	●	150000-450000
MPV (Calculated)	8.8	fl	●	7-11
RBC:	Normochromic Normocytic RBCs			
Platelets:	Adequate on the smear			
ERYTHROCYTE SEDIMENTATION RATE (ESR) (Automated/ optic-electronic)	3	mm/1st hr	●	0-15

**URINE GLUCOSE(FASTING)**

Test Name	Result	Unit	Level	Range
Urine Glucose (Post Prandial)	Nil			

**URINE GLUCOSE(POST PRANDIAL)**

Test Name	Result	Unit	Level	Range
Urine Glucose (Post Prandial)	+++			

**BLOOD GROUPING AND TYPING (ABO and Rh)**

Test Name	Result	Unit	Level	Range
BLOOD GROUP:	O Negative			

**LFT (LIVER FUNCTION TEST)**

Liver function tests(LFT), are groups of clinical biochemistry blood assays that give information about the state of a patient's liver. These tests can be used to detect the presence of liver disease, distinguish among different types of liver disorders, gauge the extent of known liver damage, and follow the response to treatment.

Test Name	Result	Unit	Level	Range
ALT(SGPT) - SERUM / PLASMA	21	U/L	●	0-50
ALKALINE PHOSPHATASE - SERUM/PLASMA	134 *	U/L	●	Adult(Male): 40 - 129
AST (SGOT) - SERUM	18	U/L	●	> 1 year Male : <40

● Within Normal Range    ● Borderline High/Low    ● Out of Range

For Enquiry/Appointments Contact +91 76988 15003 / +91 79 56701880

Apollo Hospitals International Limited  
Plot No.-1A, Bhat, GIDC, Gandhinagar, Gujarat - 382429, India.  
Phone : +91 79 56701800 | Fax No. : +91 79 56701843  
E-mail : info@apolloahd.com | www.ahmedabad.apollohospitals.com

Apollo Hospitals - City Centre (NON-WASHING)  
1, Tulshibaug Society Nr. Parimal Garden, Ahmedabad.  
Phone : +91 79 66305800 / 01 or +91 79 6630 15148  
E-mail : infoahcc@apolloahd.com

Regd. Office  
19, Bishop Gardens, R.A. Puram, Chennai - 600 028  
CIN No. : U85110TN1997PLC039016 | GSTin : 24AAAC44150H225  
For online appointment : www.askapollo.com





Name : Mr. BABUBHAI SOLANKI

UHID : AHIL.0000872381

Date : 13/05/2023

MEDIWHEEL-FULL BODY CHK-ABOVE40-MALE

AHC No : AHILAH213205



Organization is Accredited by Joint Commission

Test Name	Result	Unit	Level	Range
Total Bilirubin	0.508	mg/dL	●	0.300-1.200
Direct Bilirubin	0.204	mg/dL	●	Upto 0.3 mg/dl
Indirect Bilirubin	0.304	mg/dL	●	1 Day ≤5.1 mg/dL 2 Days ≤7.2 mg/dL 3-5 Days ≤10.3 mg/dL 6-7 Days ≤8.4 mg/dL 8-9 Days ≤6.5 mg/dL 10-11 Days ≤4.6 mg/dL 12-13 Days ≤2.7 mg/dL 14 Days - 9 Years 0.2-0.8 mg/dL 10-19 Years 0.2-1.1 mg/dL ≥20 Years 0.2-1.2 mg/dL

**CREATININE - SERUM / PLASMA**

Test Name	Result	Unit	Level	Range
CREATININE - SERUM / PLASMA	0.89	mg/dL	●	Adult Male: 0.6 - 1.3

**LFT (LIVER FUNCTION TEST)**

Liver function tests(LFT), are groups of clinical biochemistry blood assays that give information about the state of a patient's liver. These tests can be used to detect the presence of liver disease, distinguish among different types of liver disorders, gauge the extent of known liver damage, and follow the response to treatment.

Test Name	Result	Unit	Level	Range
GGTP: GAMMA GLUTAMYL TRANSPEPTIDASE - SERUM	31	U/L	●	Male : 10 - 71 Female : 6 - 42

**GLUCOSE - SERUM / PLASMA (FASTING)**

Test Name	Result	Unit	Level	Range
Glucose - Plasma (Fasting)	136 *	mg/dL	●	70 - 100 : Normal 100 - 125 : Impaired Glucose Tolerance ≥ 126 : Diabetes Mellitus

**GLUCOSE - SERUM / PLASMA (POST PRANDIAL) - PPBS**

Test Name	Result	Unit	Level	Range
Glucose - Plasma (Post Prandial)	275 *	mg/dL	●	70-140

**GLYCOSYLATED HEMOGLOBIN (HBA1C) - WHOLE BLOOD**

Test Name	Result	Unit	Level	Range

● Within Normal Range    ● Borderline High/Low    ● Out of Range







Name : Mr. BABUBHAI SOLANKI

UHID : AHIL.0000872381

Date : 13/05/2023

MEDIWHEEL-FULL BODY CHK-ABOVE40-MALE

AHC No : AHILAH213205



Organization  
by Joint Commission International

Glycosylated Hemoglobin (HbA1c)

6.9 \*

%



Normal < 5.7

%Increased risk for Diabetes 5.7 - 6.4%

Diabetes >= 6.5%

Monitoring criteria for Diabetes Mellitus  
<7.0 : Well Controlled Diabetes  
7.1 – 8.0 : Unsatisfactory Control  
> 8.0 : Poor Control & Needs Immediate Treatment

Estimated Average Glucose.

151.33

### LFT (LIVER FUNCTION TEST)

Liver function tests(LFT), are groups of clinical biochemistry blood assays that give information about the state of a patient's liver. These tests can be used to detect the presence of liver disease, distinguish among different types of liver disorders, gauge the extent of known liver damage, and follow the response to treatment.

Test Name	Result	Unit	Level	Range
PROTEIN TOTAL - SERUM / PLASMA	7.17	g/dL	●	6.00-8.00
PROTEIN TOTAL - SERUM / PLASMA	7.17	g/dL	●	6.00-8.00
ALBUMIN - SERUM	4.57	g/dL	●	Adult(18 - 60 Yr): 3.5 - 5.2
ALBUMIN - SERUM	4.57	g/dL	●	Adult(18 - 60 Yr): 3.5 - 5.2
Globulin-Serum/Plasma	2.6		●	2.20-4.20
Globulin-Serum/Plasma	2.6		●	2.20-4.20
A/G ratio	1.76		●	1.00-2.00
A/G ratio	1.76		●	1.00-2.00

### THYROID PROFILE (T3,T4 AND TSH)

Test Name	Result	Unit	Level	Range
TOTAL T3: TRI IODOTHYRONINE - SERUM	1.7	nmol/L	●	Adults(20-120 Yrs): 1.2 - 3.1 Pregnant Female : First Trimester : 1.61 - 3.53 Second Trimester : 1.98 - 4.02 Third Trimester : 2.07 - 4.02
TOTAL T4: THYROXINE - SERUM	117	nmol/L	●	Adults(20-100 Yrs ):66 - 181 Pregnant Female : First Trimester : 94.3 - 190 Second Trimester : 102 - 207 Third Trimester : 89 - 202
TSH: THYROID STIMULATING HORMONE - SERUM	2.21	μIU/mL	●	14-120 years : 0.27 - 4.20



Within Normal Range



Borderline High/Low



Out of Range



Name : Mr. BABUBHAI SOLANKI

UHID : AHIL.0000872381

Date : 13/05/2023

MEDIWHEEL-FULL BODY CHK-ABOVE40-MALE

AHC No : AHILAH213205

Organization is Accredited  
by Joint Commission International**URIC ACID - SERUM**

Uric acid is a product of the metabolic breakdown of purine. High blood concentrations of uric acid can lead to gout. It is also associated with other medical conditions including diabetes and the formation of kidney stones.

Test Name	Result	Unit	Level	Range
URIC ACID - SERUM	6.3	mg/dL	●	Male : 3.4-7.0 Female : 2.4-5.7

**PROSTATIC SPECIFIC ANTIGEN (PSA TOTAL) - SERUM**

PSA is present in small quantities in the serum of men with healthy prostates, but is often elevated in the presence of prostate cancer or some prostate disorders. PSA is not a unique indicator of prostate cancer, it may also detect prostatitis or benign prostatic hyperplasia. Only about 30 percent of patients with high PSA have prostate cancer diagnosed after biopsy. It is recommended in men above 50 years of age.

Test Name	Result	Unit	Level	Range
PROSTATIC SPECIFIC ANTIGEN (PSA TOTAL) - SERUM	1.000	ng/mL	●	0.000-4.000

**BUN (BLOOD UREA NITROGEN)**

Test Name	Result	Unit	Level	Range
BUN (BLOOD UREA NITROGEN)	16	mg/dL	●	6-20
UREA - SERUM / PLASMA	35	mg/dL	●	15 - 50

**LIPID PROFILE - SERUM**

Test Name	Result	Unit	Level	Range
Total Cholesterol	171	mg/dl	●	0 - 200 : Desirable 200 - 240 : Borderline High 240 - 280 : High > 280 : Very High
Triglycerides - Serum	73	mg/dL	●	0-150
HDL CHOLESTEROL - SERUM / PLASMA (Direct Enzymatic Colorimetric)	38 *	mg/dL	●	< 40 : Major risk factor for heart disease 40 - 59 : The higher The better. >=60 : Considered protective against heart disease
LDL Cholesterol (Direct LDL)	142 *	mg/dL	●	100 : Optimal 100-129 : Near Optimal 130-159 : Borderline High 160-189 : High >=190 : Very High

● Within Normal Range    ● Borderline High/Low    ● Out of Range



Name : Mr. BABUBHAI SOLANKI

UHID : AHIL.0000872381

Date : 13/05/2023

MEDIWHEEL-FULL BODY CHK-ABOVE40-MALE

AHC No : AHILAH213205



Organization is Accredited  
by Joint Commission International

MIDL CHOLESTEROL	15	●	< 40 mg/dl
C/H RATIO	4	●	0-4.5

**X-RAY CHEST PA**

X-ray imaging creates pictures of the inside of your body. Chest X-ray can reveal abnormalities in the lungs, the heart, and bones that sometimes cannot be detected by examination.

Mid expiratory film.

Lung fields are clear.

Cardio thoracic ratio is normal.

Both costophrenic angles are clear.

Domes of diaphragm are well delineated.

Bony thorax shows no significant abnormality.

**ECHO/TMT**

**Investigations Not Done / Not Yet Reported**

**Haematology**

STOOL ROUTINE

**CARDIOLOGY**

ECG

● Within Normal Range    ● Borderline High/Low    ● Out of Range

For Enquiry/Appointments Contact +91 76988 15003 / +91 79 66701800

**Apollo Hospitals International Limited**  
Plot No.-1A, Bhal, GHO, Gandhinagar, Gujarat - 382428, India.  
Phone : +91 79 66701800 | Fax No. : +91 79 66701843  
E-mail : info@apolloahd.com | www.ahmedabad.apollohospitals.com

**Apollo Hospitals - City Centre**  
1, TulsiBaag Society, Nr. Parimal Garden, Ahmedabad.  
Phone : +91 79 66305800 / 01 or +91 79 6636 15148  
E-mail : infoahcc@apolloahd.com

**Regd. Office**  
19, Bishop Gardens, R.A. Puram, Chennai - 600 028  
CIN No. : U85110TN1997PLC039016 | GSTin : 24AABCA4150H225  
For online appointment : www.askapollo.com



For online appointment : www.askapollo.com  
Keep the records carefully and bring them along during your next visit to our Hospital



Name : Mr. BABUBHAI SOLANKI

UHID : AHIL.0000872381

Date : 13/05/2023

MEDIWHEEL-FULL BODY CHK-ABOVE40-MALE

AHC No : AHILAH213205



Organization is Accredited  
by Joint Commission International

### Executive Summary



- .BODY WEIGHT 76 KG,DEAL BODY WEIGHT 47-57 KG
- .K/C/O - DIABETES
- .ECG - NORMAL SINUS RHYTHM
- .ECHO - - MILD CONCENTRIC LVH
  - NORMAL LV SYSTOLIC FUNCTION , LVEF 60%
  - REDUCED LV COMPLIANCE
  - MILD MR , MILD AR , NO PAH
- .USG ABDOMEN - GRADE I FATTY LIVER
- .CHEST X-RAY - MID EXPIRATORY FILM
- .EYE - NORMAL
- .DENTAL - AS PER DOCTOR ADVICE

### Wellness Prescription

#### Advice On Diet :-



- BALANCED DIET---
- LOW FAT DIET
- LOW CARBOHYDRATE DIET

#### Advice On Physical Activity :-



- REGULAR WALK FOR 30 MINS FOR HEALTH,
- 60 MINS WALK FOR WEIGHT REDUCTION
- PRACTICE YOGA AND MEDITATION
- MAINTAIN WEIGHT BETWEEN 47-57 KG

### Follow-up and Review Plan



- FBS and PPBS ONCE IN 30 DAYS
- HBA1C (GLYCOSYLATED HAEMOGLOBIN) NOW AND ONCE IN 3 MONTHS



Scan the QR code  
in AskApollo App  
to book your  
follow-up  
appointments and  
investigations

*Dr. Shashikant Nigam*  
**Dr.SHASHIKANT NIGAM**

AHC Physician / Consultant Internal Medicine

**Dr. Shashikant Nigam**  
MBBS, MD (Gen. Med.)

Consultant Internal Medicine  
Apollo Hospitals International Ltd., Gandhinagar,  
Gujarat-382428, INDIA. Regd. No.: G-21961

Printed By : MUKTA S ADALTI

For Enquiry/Appointments Contact +91 76988 15003 / +91 79 66701880

Apollo Hospitals International Limited  
Plot No.-1A, Bhat, GIDC, Gandhinagar, Gujarat - 382428, India.  
Phone : +91 79 66701800 | Fax No. : +91 79 66701843  
E-mail : info@apolloahd.com | www.ahmedabad.apollohospitals.com

Apollo Hospitals - City Centre  
1, TulsiBaag Society, Nr. Parnal Garden, Ahmedabad.  
Phone : +91 79 66395800 / 01 or +91 79385 15148  
E-mail : infoahcc@apolloahd.com

Regd. Office  
19, Bishop Gardens, R.A. Puram, Chennai - 600 028  
CIN No. : U85110TN1957PLC039016 | GSTin : 24AABCA4150H225  
For online appointment : www.askapollo.com



For online appointment : www.askapollo.com  
Keep the records carefully and bring them along during your next visit to our Hospital



Name : Mr. BABUBHAI SOLANKI

UHID : AHIL.0000872381

Date : 13/05/2023

MEDIWHEEL-FULL BODY CHK-ABOVE40-MALE

AHC No : AHILAH213205



Organization is Accredited  
by Joint Commission International

**Note :-** The Health Check-up examinations and routine investigations have certain limitations and may not be able to detect all the diseases. Any new or persisting symptoms should be brought to the attention of the Consulting Physician. Additional tests, consultations and follow up may be required in some cases.

For Enquiry/Appointments Contact +91 76988 15003 / +91 79 66701800

**Apollo Hospitals International Limited**  
Plot No.-1A, Bhat, GIDC, Gandhinagar, Gujarat - 382429, India.  
Phone : +91 79 66701800 | Fax No. : +91 79 66701843  
E-mail : info@apolloahd.com | www.ahmedabad.apollohospitals.com

**Apollo Hospitals - City Centre** (NON-MEDICAL)  
1, TulsiBaag Society, Nr. Parimal Garden, Ahmedabad.  
Phone : +91 79 66305800 / 01 or +91 76988 15148  
E-mail : infoahcc@apolloahd.com

**Regd. Office**  
19, Bishop Gardens, R.A. Puram, Chennai - 600 026  
CIN No. : U85110TN1997PLC039016 | GSTin : 24AABCA4150H225  
For online appointment : www.askapollo.com



For online appointment : [www.askapollo.com](http://www.askapollo.com)  
Keep the records carefully and bring them along during your next visit to our Hospital

Saving limbs. Saving lives.



Organization is Accredited  
by Joint Commission International



## RADIOLOGY

**Patient Details** : Mr. BABUBHAI SOLANKI | Male | 59Yr 4Mth 12Days  
**UHID** : AHIL.0000872381 **Patient Location:** AHC  
**Patient Identifier:** AHILAH213205   
**DRN** : 223026063 **Completed on :** 13-MAY-2023 09:29  
**Ref Doctor** : DR. SHASHIKANT NIGAM

## USG WHOLE ABDOMEN

### FINDINGS :

Liver appears normal in size and shows uniform bright echotexture. No evidence of focal pathology seen. Intra and extra hepatic biliary radicles are not dilated. Portal vein is normal in calibre. Intrahepatic portal radicles appear normal.

Gall bladder appears normal with no evidence of calculus. Wall thickness appears normal. No evidence of pericholecystic collection.

Head, body and tail of pancreas appear normal in size and echotexture. No focal lesions identified. Pancreatic duct appears normal in caliber..

Spleen measures 10 cms and shows uniform echotexture.

Both kidneys are normal in size and show normal echopattern with good corticomedullary differentiation. Cortical outlines appear smooth. No evidence of calculi. Pelvicalyceal system on both sides appear normal.

No evidence of ascites or lymphadenopathy.

Urinary bladder is normal in contour and outline. Wall thickness appears normal. No evidence of any intraluminal pathology seen.

Prostate measures (volume 23 cc) and is normal in size and echopattern.

### IMPRESSION:

Grade I fatty liver.

Printed on : 15-May-2023 10:02

Printed By : 153182

Reported By : 717876

Page 1 of 2

For Enquiry/Appointments Contact +91 76988 15003 / +91 79 66701880

**Apollo Hospitals International Limited**  
 Plot No.-1A, Bhat, GIDC, Gandhinagar, Gujarat - 382428, India.  
 Phone : +91 79 66701800 | Fax No. : +91 79 66701843  
 E-mail : info@apolloahd.com | www.ahmedabad.apollohospitals.com

**Apollo Hospitals - City Centre** (NON-MEM-CO)  
 1, Tulshibaug Society, Nr. Pannal Garden, Ahmedabad.  
 Phone : +91 79 66305800 / 01 or +91 76988 15148  
 E-mail : infoahcc@apolloahd.com

**Regd. Office**  
 19, Bishop Gardens, R.A. Puram, Chennai - 600 028  
 CIN No. : U85110TN1997PLC039016 | GSTin : 24AABCA4150H2Z5  
 For online appointment : www.askapollo.com



For online appointment : www.askapollo.com  
 Keep the records carefully and bring them along during your next visit to our Hospital



Organization is Accredited  
by Joint Commission International



Mr. BABUBHAI SOLANKI

AHIL.0000872381

AHILAH213205

**USG WHOLE ABDOMEN**

— END OF THE REPORT —

*S.S Parmar*

SIDDHARTH S PARMAR

Printed on : 15-May-2023 10:02

Printed By : 153182

Reported By : 717876

Page 2 of 2

For Enquiry/Appointments Contact +91 76988 15003 / +91 79 66701880

**Apollo Hospitals International Limited**  
Plot No.-1A, Bhat, GIDC, Gandhinagar, Gujarat - 382429, India.  
Phone : +91 79 66701800 | Fax No. : +91 79 66701843  
E-mail : info@apolloahd.com | www.ahmedabad.apollohospitals.com

**Apollo Hospitals - City Centre (NON NASHIJI)**  
1, Tulsibaug Society, Nr. Parimal Garden, Ahmedabad.  
Phone : +91 79 66305800 / 01 or +91 76988 15148  
E-mail : infoahcc@apolloahd.com

**Regd. Office**  
19, Bishop Gardens, R.A. Puram, Chennai - 600 028  
CIN No. : U85110TN1997PL00390116 | GSTIN : 24AACCA4150H225  
For online appointment : www.askapollo.com



For online appointment : [www.askapollo.com](http://www.askapollo.com)  
Keep the records carefully and bring them along during your next visit to our Hospital

Saving time. Saving lives.



Organization is Accredited  
by Joint Commission International



### CARDIOLOGY

**Patient Details** : Mr. BABUBHAI SOLANKI | Male | 59Yr 4Mth 12Days  
**UHID** : AHIL.0000872381 **Patient Location:** AHC  
**Patient Identifier:** AHILAH213205   
**DRN** : 5623043630 **Completed on :** 13-MAY-2023 12:44  
**Ref Doctor** : DR. SHASHIKANT NIGAM

### ECHO/TMT

#### FINDINGS :

Mild Concentric LVH.

Normal cardiac chambers & dimensions.

Normal LV systolic function, LVEF: 60%.

No Regional wall motion abnormalities at rest.

Reduced LV compliance.

All cardiac valves are structurally normal

IAS / IVS intact.

Mild MR, Mild AR, Trivial TR.

No PAH.

No Clot / Vegetation / effusion.

#### MEASUREMENTS (mm) ::

Printed on : 15-May-2023 10:02 Printed By : 153182 Reported By : 1010611 Page 1 of 2

For Enquiry/Appointments Contact +91 76988 15003 / +91 79 66701880

**Apollo Hospitals International Limited**  
 Plot No. -1A, Bheel, GIMC, Gandhinagar, Gujarat - 382422, India.  
 Phone : +91 79 66701800 | Fax No. : +91 79 66701843  
 E-mail : info@apolloahd.com | www.ahmedabad.apollohospitals.com

**Apollo Hospitals - City Centre** (PION NUMBER-30)  
 1, Tulshibaug Society, Nr. Parimal Garden, Ahmedabad.  
 Phone : +91 79 66305800 / 01 or +91 78966 15148  
 E-mail : infoahcc@apolloahd.com

**Regd. Office**  
 19, Bishop Gardens, R.A. Puram, Chennai - 600 028  
 CIN No. : U85110TN1997PLC039016 | GSTin : 24AAABCA4150H225  
 For online appointment : www.askapollo.com



For online appointment : www.askapollo.com  
 Keep the records carefully and bring them along during your next visit to our Hospital

Saving time. Saving lives.





Organization is Accredited  
by Joint Commission International



Mr. BABUBHAI SOLANKI

AHIL.0000872381

AHILAH213205

**ECHO/TMT**

	LVID diastole
Measurements (mm)	.

**IMPRESSION**

— END OF THE REPORT —

DR SUBIR GHOSH MD.DM

Interventional Cardiologist

Printed on : 15-May-2023 10:02

Printed By : 153182

Reported By : 1010611

Page 2 of 2

For Enquiry/Appointments Contact +91 76988 15003 / +91 79 66701880

**Apollo Hospitals International Limited**  
Plot No.-1A, Bhat, GIDC, Gandhinagar, Gujarat - 382429, India.  
Phone : +91 79 66701800 | Fax No. : +91 79 66701843  
E-mail : info@apolloahd.com | www.ahmedabad.apollohospitals.com

**Apollo Hospitals - City Centre** મુમુબાઈ સેન્ટર  
1, Tulsibaug Society, Nr. Faunai Garden, Ahmedabad.  
Phone : +91 79 66305800 / 01 or +91 76988 15148  
E-mail : infoahcc@apolloahd.com

**Regd. Office**  
19, Bishop Gardens, R.A. Puram, Chennai - 600 026  
CIN No. : U85110TN1997PLC039016 | GSTin : 24AAACA4150H225  
For online appointment : www.askapollo.com



For online appointment : [www.askapollo.com](http://www.askapollo.com)  
Keep the records carefully and bring them along during your next visit to our Hospital

Saving time. Saving lives.



Organization is Accredited  
by Joint Commission International



## RADIOLOGY

**Patient Details** : Mr. BABUBHAI SOLANKI | Male | 59Yr 4Mth 12Days  
**UHID** : AHIL.0000872381 **Patient Location:** AHC  
**Patient Identifier:** AHILAH213205   
**DRN** : 123064074 **Completed on :** 13-MAY-2023 08:55  
**Ref Doctor** : DR. SHASHIKANT NIGAM

### X-RAY CHEST PA

#### IMPRESSION

Mid expiratory film.  
 Lung fields are clear.  
 Cardio thoracic ratio is normal.  
 Both costophrenic angles are clear.  
 Domes of diaphragm are well delineated.  
 Bony thorax shows no significant abnormality.

— END OF THE REPORT —



AKSHAY SHARMA  
 Medical Officer

Printed on : 15-May-2023 10:02 Printed By : 153182 Reported By : 717876 Page 1 of 1

For Enquiry/Appointments Contact +91 76988 15003 / +91 79 66701880

**Apollo Hospitals International Limited**  
 Plot No.-1A, Bhat, GIDC, Gandhinagar, Gujarat - 382428, India.  
 Phone : +91 79 66701800 | Fax No. : +91 79 66701843  
 E-mail : info@apolohd.com | www.ahmedabad.apollohospitals.com

**Apollo Hospitals - City Centre** NON-SMOKING  
 1, Tulshiba Society, Nr. Parimal Garden, Ahmedabad.  
 Phone : +91 79 66395800 / 01 or +91 76988 15148  
 E-mail : infoahcc@apolohd.com

**Regd. Office**  
 19, Bishop Gardens, R.A. Puram, Chennai - 600 028  
 CIN No. : U85110TN1997PLC039016 | GSTin : 24AARCA4150H225  
 For online appointment : www.askapollo.com



For online appointment : [www.askapollo.com](http://www.askapollo.com)  
 Keep the records carefully and bring them along during your next visit to our Hospital

Saving time. Saving lives.



**RECORDS**

**OPHTHALMIC**

Mr. BABUBHAI  
SOLANKI

Date : 13/05/23

Name :

59 Year(s) / Male

UHID :



Distance Vision :

Right Eye - 6/9

Left Eye - 6/9

Near Vision :

Right Eye : NB with +2.75 DS

Left Eye : NB

APLN.TN - Right Eye

12

Left Eye - 13 mmHg

Both Eye - Colour Vision

Normal

Both Eye - Anterior Segment Examinations -

Early NS

Both Eye Posterior Segment Examinations -

Normal

Dr. Zahed Shaikh  
MBBS, DNB - Ophthalmology  
Junior Consultant - Ophthalmology  
Apollo Hospitals International Limited,  
Ehmednagar, Estero Chandrabhai  
Road, No. G-35153  
Doctors Signature  
Ophthalmologist Name



Place Label Here  
 872381  
 If label not available, write Pt. Name, IP No/UHID, Age, Sex, Date, Name of Treating Physician

## DENTISTRY

Name : Ragunathan Sathya Date : 13/5/23 Unit No. : \_\_\_\_\_  
 Occupation : \_\_\_\_\_ Ref. Physician : \_\_\_\_\_  
 Age : 59 Sex :  Male  Female Copies to : \_\_\_\_\_

### DENTAL RECORD

ALLERGIES : NA

PAIN : Score (0-10) 0 Location : \_\_\_\_\_ Character : \_\_\_\_\_

DENTAL CLEANING HABIT

<input checked="" type="checkbox"/> Once	<input checked="" type="checkbox"/> Twice	<input type="checkbox"/> Occasionally
<input checked="" type="checkbox"/> Brush	<input type="checkbox"/> Finger	<input type="checkbox"/> Stick <input type="checkbox"/> Any other
<input checked="" type="checkbox"/> Tooth Paste	<input type="checkbox"/> Powder	<input type="checkbox"/> Any other

DO THE GUMS BLEED WHEN YOU BRUSH YOUR TEETH?  Yes  No

ARE YOUR TEETH SENSITIVE TO HEAT / COLD?  Yes  No

ORAL HYGIENE  Good  Fair  Poor

ORAL TISSUE EXAMINATION	PERIODONTAL EXAMINATION	OCCLUSION																																																																																
NORMAL FINDINGS IN DISEASE  Lips : Cheeks : Tongue : Floor of the mouth : Palate : Tonsillar Area : Any other :	<table border="0" style="width: 100%;"> <tr> <td></td> <td style="text-align: center;">MILD</td> <td style="text-align: center;">MOD</td> <td style="text-align: center;">SEV</td> </tr> <tr> <td>Gingivitis</td> <td style="text-align: center;"><input type="checkbox"/></td> <td style="text-align: center;"><input type="checkbox"/></td> <td style="text-align: center;"><input type="checkbox"/></td> </tr> <tr> <td>Calculus</td> <td style="text-align: center;"><input checked="" type="checkbox"/></td> <td style="text-align: center;"><input checked="" type="checkbox"/></td> <td style="text-align: center;"><input type="checkbox"/></td> </tr> <tr> <td>Recession</td> <td style="text-align: center;"><input checked="" type="checkbox"/></td> <td style="text-align: center;"><input checked="" type="checkbox"/></td> <td style="text-align: center;"><input type="checkbox"/></td> </tr> <tr> <td>Periodontal Pockets</td> <td style="text-align: center;"><input type="checkbox"/></td> <td style="text-align: center;"><input type="checkbox"/></td> <td style="text-align: center;"><input type="checkbox"/></td> </tr> <tr> <td>Attrition</td> <td style="text-align: center;"><input type="checkbox"/></td> <td style="text-align: center;"><input type="checkbox"/></td> <td style="text-align: center;"><input type="checkbox"/></td> </tr> <tr> <td>Erosion</td> <td style="text-align: center;"><input type="checkbox"/></td> <td style="text-align: center;"><input type="checkbox"/></td> <td style="text-align: center;"><input type="checkbox"/></td> </tr> <tr> <td>Mobility</td> <td style="text-align: center;"><input type="checkbox"/></td> <td style="text-align: center;"><input type="checkbox"/></td> <td style="text-align: center;"><input type="checkbox"/></td> </tr> </table>		MILD	MOD	SEV	Gingivitis	<input type="checkbox"/>	<input type="checkbox"/>	<input type="checkbox"/>	Calculus	<input checked="" type="checkbox"/>	<input checked="" type="checkbox"/>	<input type="checkbox"/>	Recession	<input checked="" type="checkbox"/>	<input checked="" type="checkbox"/>	<input type="checkbox"/>	Periodontal Pockets	<input type="checkbox"/>	<input type="checkbox"/>	<input type="checkbox"/>	Attrition	<input type="checkbox"/>	<input type="checkbox"/>	<input type="checkbox"/>	Erosion	<input type="checkbox"/>	<input type="checkbox"/>	<input type="checkbox"/>	Mobility	<input type="checkbox"/>	<input type="checkbox"/>	<input type="checkbox"/>	<table border="1" style="width: 100%; border-collapse: collapse;"> <tr> <th style="text-align: left;">CLASS</th> <th style="text-align: center;">I</th> <th style="text-align: center;">II</th> <th style="text-align: center;">III</th> </tr> <tr> <td>CROSSBITE</td> <td></td> <td></td> <td></td> </tr> <tr> <td>Hypoplasia</td> <td></td> <td></td> <td></td> </tr> <tr> <td>Impaction</td> <td></td> <td></td> <td></td> </tr> <tr> <td>Non-vital</td> <td></td> <td></td> <td></td> </tr> <tr> <td>Fracture</td> <td></td> <td></td> <td></td> </tr> <tr> <td>Abcess</td> <td></td> <td></td> <td></td> </tr> <tr> <td>Ulcers</td> <td></td> <td></td> <td></td> </tr> <tr> <td>Caries</td> <td></td> <td></td> <td></td> </tr> <tr> <td>Missing Teeth</td> <td></td> <td></td> <td></td> </tr> <tr> <td>Supernumerary</td> <td></td> <td></td> <td></td> </tr> <tr> <td>Others</td> <td></td> <td></td> <td></td> </tr> </table>	CLASS	I	II	III	CROSSBITE				Hypoplasia				Impaction				Non-vital				Fracture				Abcess				Ulcers				Caries				Missing Teeth				Supernumerary				Others			
	MILD	MOD	SEV																																																																															
Gingivitis	<input type="checkbox"/>	<input type="checkbox"/>	<input type="checkbox"/>																																																																															
Calculus	<input checked="" type="checkbox"/>	<input checked="" type="checkbox"/>	<input type="checkbox"/>																																																																															
Recession	<input checked="" type="checkbox"/>	<input checked="" type="checkbox"/>	<input type="checkbox"/>																																																																															
Periodontal Pockets	<input type="checkbox"/>	<input type="checkbox"/>	<input type="checkbox"/>																																																																															
Attrition	<input type="checkbox"/>	<input type="checkbox"/>	<input type="checkbox"/>																																																																															
Erosion	<input type="checkbox"/>	<input type="checkbox"/>	<input type="checkbox"/>																																																																															
Mobility	<input type="checkbox"/>	<input type="checkbox"/>	<input type="checkbox"/>																																																																															
CLASS	I	II	III																																																																															
CROSSBITE																																																																																		
Hypoplasia																																																																																		
Impaction																																																																																		
Non-vital																																																																																		
Fracture																																																																																		
Abcess																																																																																		
Ulcers																																																																																		
Caries																																																																																		
Missing Teeth																																																																																		
Supernumerary																																																																																		
Others																																																																																		

PRESENT COMPLAINT : tooth decay

PRE-MEDICAL HISTORY:  DM  HTN  Thyroid  Acidity  Pregnancy  
 Anticoagulant  Under Drug Therapy

Rate 72

PR 143  
QRS 85  
QT 362  
QTc 397

--AXIS--  
P 58  
QRS 36  
T 31

AHIL.0000872381

Mr. BABUBHAI  
SOLANKI

59 Year(s) / Male



12 Lead; Standard Placement

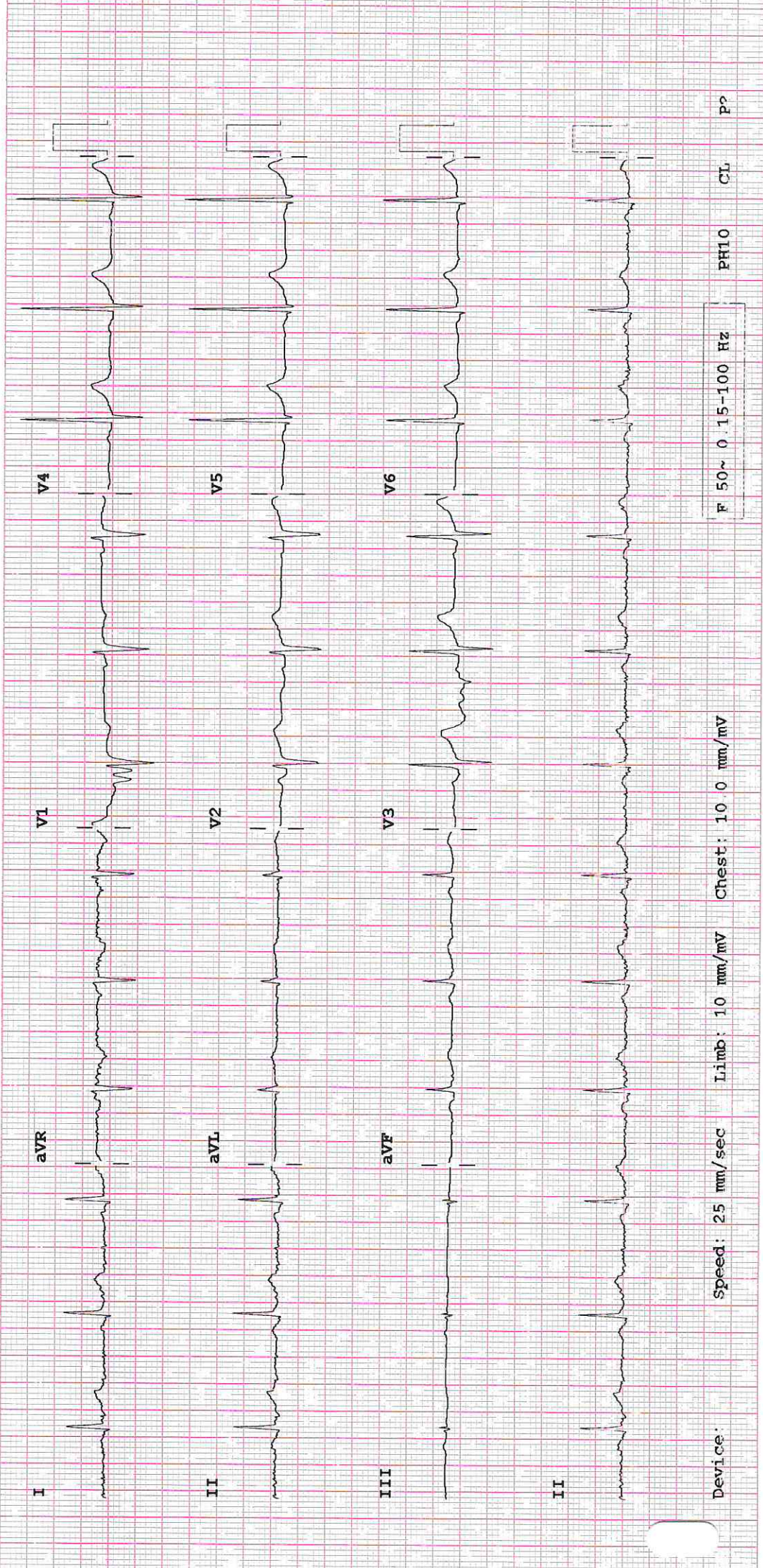

Device: Speed: 25 mm/sec Limb: 10 mm/mV Chest: 10.0 mm/mV

F 50~0.15-100 Hz

PH10 CL PP