

Transport Department Government of NCT of Delhi
Licence to Drive Vehicles Throughout India

Licence No. : DL-0720140202588 (P) N
 Name : ARPIT GUPTA
 S/W/D : SANTOSH KUMAR GUPTA
 DOB : 01/10/1986 BG : U
 Address : E-208 EAST VINOD NAGAR, DELHI
 110091

Auth to Drive : M.CYL
 LMV-NT

Date of Issue : 27/09/2014
 27/09/2014

Issue Date : 27/09/2014
 Validity(NT) : 26/09/2034
 Validity(T) : NA
 Inv Carr No : NA

(Holder's Signature)
 Issuing Authority
 E-1, MAYUR VIHAR

For SJM
 Mas 9716036955

Wt - 76kg
 Ht - 180cm
 B.P - 115/78
 Pls - 76/m
 Spoz - 99%

SJM SUPER SPECIALITY HOSPITAL
 Dr. Vinod Kumar Bhat
 M.B.B.S., M.D (Medicine)
 Sr. Consultant Physician
 Reg. No. 30989 (DMC)



SJM SUPER SPECIALITY HOSPITAL, & IVF CENTRE

100 Bedded Super Speciality Hospital

Sector-63, Noida, NH-9, Near Hindon Bridge

Ph.: 0120-6530900 / 10, Mob.: +91 9599259072

E-mail: sjmhospital@yahoo.com / Website: sjmhospital.com



08-11-2022

(24 Hours Emergency, NICU/ICU, Pharmacy & Ambulance Available) C/O BOB

(IVF SPECIALIST)

Dr. Pushpa Kaul (IVF)

M.B.B.S, MD(Obst. & Gynae)

Dr. Neha Zutshi (Embryologist)

OTHER SPECIALIST

Dr. Pushpa Kaul (IVF)

M.B.B.S, MD(Obst. & Gynae)

Dr. Smritee Virmani (Endoscopy)

MBBS, DGO, DNB, ICOG (Obst. & Gynae)

Dr. Vinod Bhat

M.B.B.S, MD (General Medicine)

Dr. Vineet Gupta, MS (ENT)

Dr. Naveen Gupta, MS (EYE)

Dr. Ashutosh Singh, MS (Urology)

Dr. Rahul Kaul (Spine Surgeon)

MBBS, MS, (Orthopaedic)

Dr. Raj Ganjoo MD (Psychiatric)

Dr. Akash Mishra (Neuro Surgeon)

Dr. Sanjay Sharma (Cardiologist)

Dr. S.K. Pandita, MS (Surgeon)

Dr. B.P. Gupta, MS (Surgeon)

Dr. Jaisika Rajpal

(MDS), (Periodontist & Implantologist)

Dr. Akash Arora

(MDS), Maxillofacial Surgeon

Dr. Deepa Maheshwari

M.B.B.S., MD, FRM, (IVF Specialist)

Dr. Vivek Kumar Gupta

MBBS, MS (General Surgeon)

M.Ch. (Plastic Surgery)

Dr. Anand Kumar

MBBS, MD (Paediatrics)

Dr. Amit kumar Kothari

MBBS, MD (Medicine)

Dr. Amit Aggarwal

M.B.B.S., M.S. Ortho.

Facilities:

100 Beds. Private & Public wards

Inpatient & Outpatient - (OPD)Facilities

24-Hour ambulance and emergency

3 Operation theatres

Laparoscopic & Conventional Surgery

In vitro fertilization centre (IVF)

Intensive Care Unit. (ICU)

Neonatal ICUs (NICU)

Dental Clinic

Computerized pathology lab

Digital X-ray and ultrasound

Physiotherapy facilities

24-Hour Pharmacy

Cafeteria & Kitchen

Mr Arpet Gupta

Physically and Mentally fit.

WBhat

SJM SUPER SPECIALITY HOSPITAL

Dr. Vinod Kumar Bhat

M.B.B.S, M.D (Medicine)

Sr. Consultant Physician

Reg. No. 30989 (DMC)

CGHS & AYUSHMAN BHARAT

+ Not for medico legal purpose + No substitution of drugs allowed

Panels: Raksha TPA Pvt Ltd., Vipul Med Corp TPA Pvt Ltd., E-Meditek (TPA) Serices Ltd., Medi-Assit India TPA Pvt Ltd., Park Mediclaim, Genins India TPA Pvt Ltd., Family Healthcare TPA Pvt Ltd., Medsave Healthcare TPA Pvt Ltd., Vidal Health Care TPA Pvt Ltd., MD India Healthcare, DHS TPA (India) Private Ltd., Medicate TPA Service (I) Pvt. Ltd., East West Assist TPA Pvt Ltd., United Healthcare Parekh TPA Pvt Ltd., Good Health TPA Services Ltd., Bajaj Allianz General Insurance Co. Ltd., IFFCO Tokio General Insurance Co. Ltd., IFFCO Tokio General Insurance Co. Ltd., Universal Insurance General Co. Ltd., TATA AIG General Insurance Co. Ltd., Cholamandalam General Insurance Co. Ltd., Liberty Videocon General Insurance Ltd., SBI General Insurance Co. Ltd., Kotak Mahindra General Insurance Co. Ltd., HDFC Standard Life Insurance Co. Ltd., The Oriental Insurance Co. Ltd.(Corporate), National Insurance Co. Ltd.(Corporate), The New India Insurance Co. Ltd. (Corporate), United India Insurance Co Ltd. (Corporate)

Gupta, Arpit
ID: 96376
Visit: vinod bhath
01.10.1986 165 cm Male
36 Years 74.0 kg
Phone Number: 9716036955

08.11.2022 10:19:22
SJM Super Speciality Hospital
Sector-63, Chhijara, Noida
Gautam Budha Nagar, UP-201307

Location:
Room:
Order Number:
Indication:
Medication 1:
Medication 2:
Medication 3:

Technician:
Ordering Ph:
Referring Ph:
Attending Ph:

QRS : 82 ms
QT / QTcBaz : 370 / 381 ms
PR : 140 ms
P : 94 ms
RR / PP : 938 / 937 ms
P / QRS / T : 36 / -2 / 14 degrees

Normal sinus rhythm with sinus arrhythmia
Normal ECG

Handwritten: NMD
SJM SUPER SPECIALITY HOSPITAL
Dr. Vinod Kumar Bhat
M.B.B.S. M.D. (Medicine)
Sr. Consultant Physician
Reg. No. 30989 (DMC)

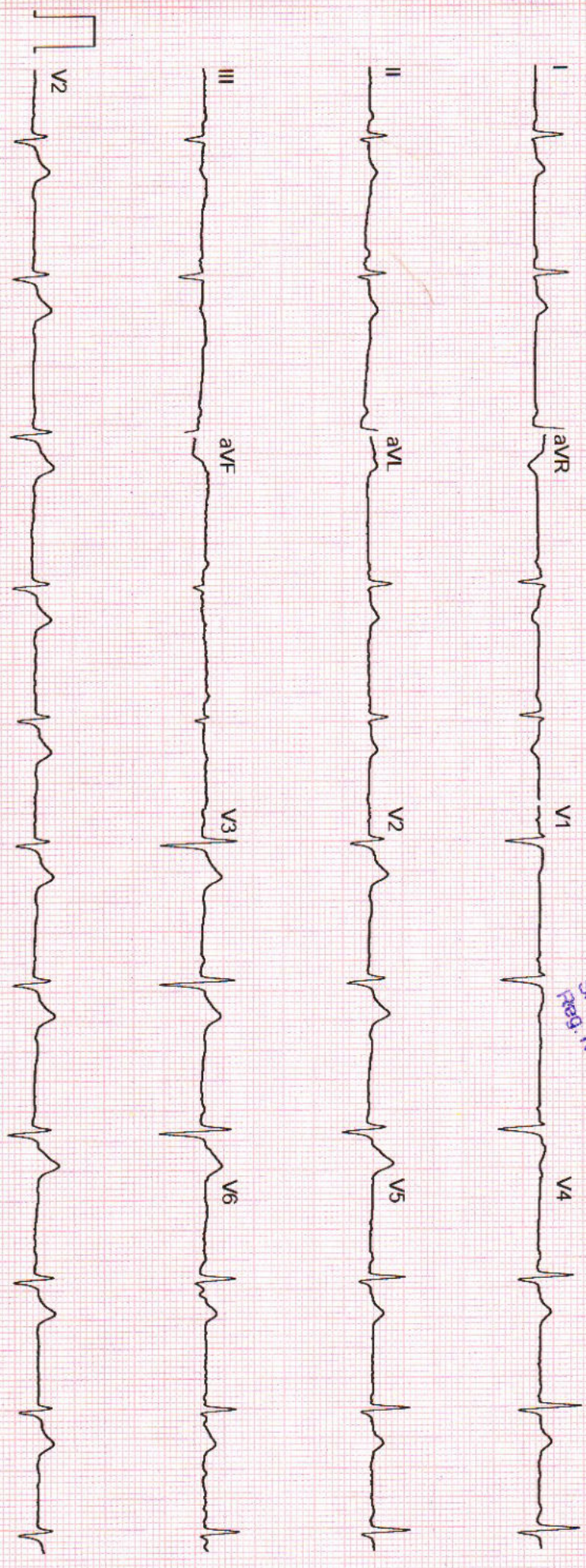

GE MAC2000 1.1 12SL™ V241 25 mm/s 10 mm/mV ADS 0.56-20 Hz 50 Hz 4x2.5x3 25_R1 1/1
Unconfirmed
8pL

64 bpm
-- / -- mmHg

SUN HOSPITAL AND RESEARCH CENTRE
ID : 141
NAME : ARPIT GUPTA
AGE/SEX : 36 / MALE

HEIGHT (cm) : 180
WEIGHT (kg) : 76
PROTOCOL : BRUCE

REF BY : DR VIJND BHAT
DONE BY :
TECHNICIAN :

CASE HISTORY	
MEDICATION	
OBJECT OF TEST	Routine Check Up
RISK FACTOR	Hypertension Moderate Active
ACTIVITY	X-Ray
OTHER INVESTIGATION	Max HR
REASON FOR TERMINATION	Moderate (< 10 METS)
EXERCISE TOLERANCE	Normal
EXERCISE INDUCED ARRHYTHMIAS	Negative
HAEMO RESPONSE	Negative
CHRONO RESPONSE	Stress Test is Negative for Inducible Ischemia
FINAL IMPRESSION	
EXTRA COMMENTS	

Normal

SUN HOSPITAL AND RESEARCH CENTRE
Dr. Vinod Kumar Bhat
M.B.B.S. (D. Medicine)
Sr. Consultant Physician
Reg. No. 30639 (DMCI)

141 Tested On 08-11-2022 10:44:35

BPL DYNATRAC

Confirmed By _____
Signature

PATIENT ID: 49
 PATIENT NAME: ARPIT GUPTA
 PROTOCOL: BRUCE

DR VINOD BHAT
 Tested On: 08-11-2022 10:44:35
 BPL DYNAT 3AO

Stage Name	Time (min:sec)	Speed (kmph)	Grade (%)	HR (bpm)	BP (mmHg)	R.P.P.	MEIS	ST Level (I)	Stage Comments
Total METS achieved		10.00							-1.86 mm
Maximum HR achieved		164 bpm	89 % of 184 bpm						08:34 (min:sec)
Pre-Test	00:34	0.00	0.00	78	110/80	8580	0.00	0.15	
Supine	00:14	0.00	0.00	79	110/80	8690	0.00	0.10	
Hyper Ventilation	00:20	0.00	0.00	89	110/80	9790	0.00	0.55	
Wait For Exercise	00:49	0.00	0.00	79	110/80	8690	0.00	0.15	
Exercise 1	02:56	2.70	10.00	109	120/80	13080	5.10	-0.15	
Exercise 2	02:55	4.00	12.00	130	130/90	16900	7.10	-1.71	
Peak Exercise	02:30	5.50	14.00	164	140/100	22960	10.00	0.25	
Recovery 1	00:53	0.00	0.00	137	140/100	19180	0.00	-1.86	
Recovery 2	01:58	0.00	0.00	103	110/80	11330	0.00	2.47	
Recovery 3	02:55	0.00	0.00	94	110/80	10340	0.00	0.96	
Recovery 4	03:03	0.00	0.00	88	110/80	9680	0.00	0.85	
Maximum ST depression (I)									-1.86 mm
Total Exercise time									08:34 (min:sec)

ModiCan

141

SJM SUPER SPECIALITY HOSPITAL
 Dr. Vinod Kumar Bhat
 M.B.B.S. M.D. (Medicine)
 Sr. Consultant Physician
 Reg. No. 30989 (DMCI)

NAME: ARPIT GUPTA
 AGE: 36
 BP: 110/80 mmHg
 HR: 75 bpm (40%)
 ST levels (mm) / ST Slope (mv/s) measured at 80 ms Post J

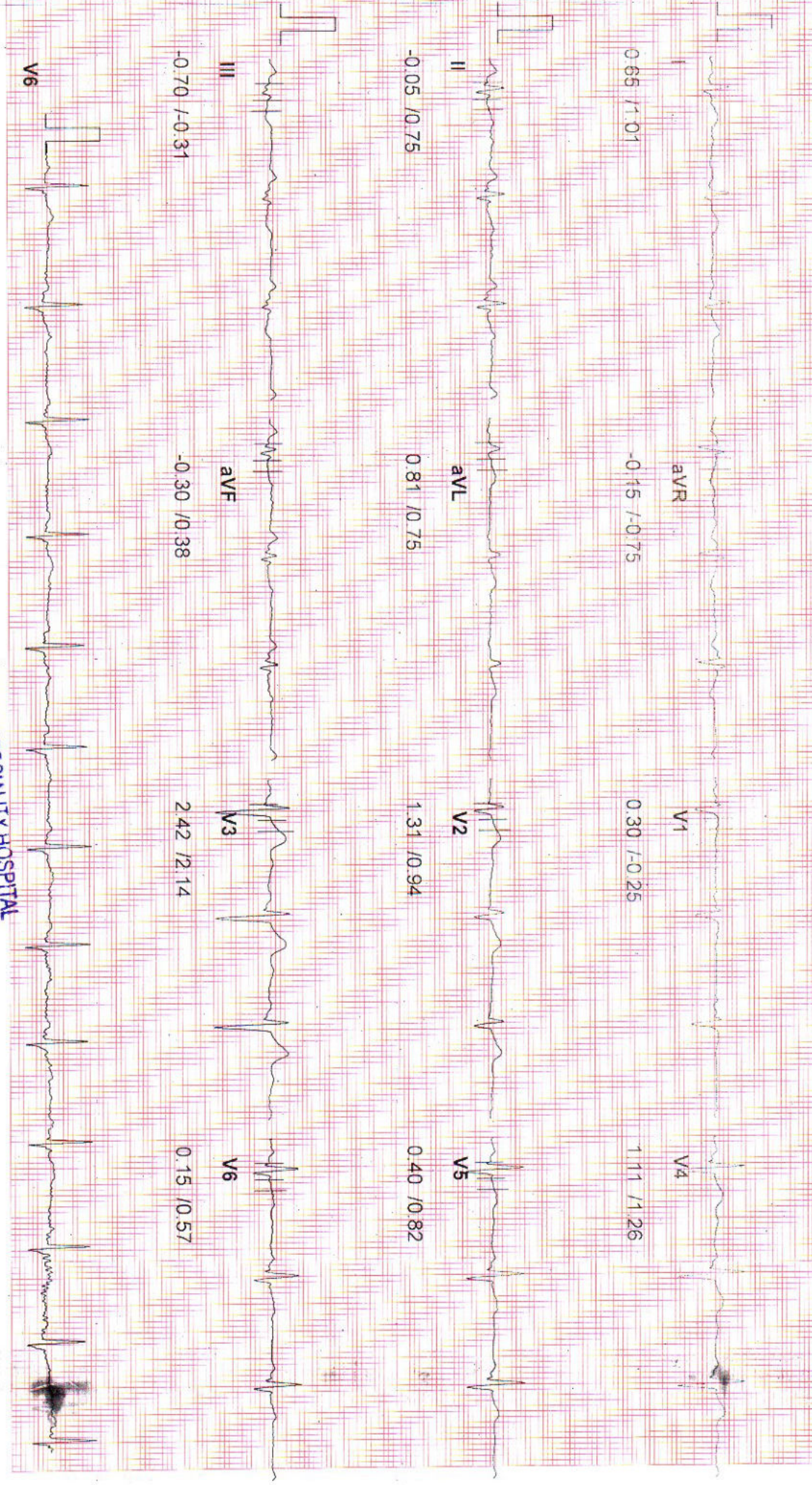

SJM SUPER SPECIALTY HOSPITAL
 Dr. Vinod Kumar Bhat
 M.B.B.S., M.D. (Medicine)
 Sr. Consultant Physician
 Reg. No. 30989 (DMC)

20 Hz Filter
 10mm/mV, 25mm/Sec
 20 Hz

141

NAME: ARPIT GUPTA
 AGE: 38
 BP: 110/80 mmHg
 ST Levels (mm) / ST Slope (mV/s) measured at 80 ms Post J

STAGE: STAGE 1
 STAGE DURATION: 00:27 (min:sec)
 HR: 75 bpm (40%)
 WETS:

SPEED: 50 mm/sec
 GRADE: 0.00%
 BRUCE: 0.00

DR. V. OND BHAI
 Tested On: 08-11-2022, 10
 BPL DYNATRAC



141
 SJM SUPER SPECIALITY HOSPITAL
 Dr. Vinod Kumar Bhat
 Sr. Consultant Physician
 Reg. No. 30989 (DMC)
 20 Hz Filter
 10mm/mV, 25mm/Sec

NAME: ARPIT GUPTA
 AGE: 35
 BP: 110/83 mmHg
 ST Levels (mm) / ST Slope (mV/s) measured at 80 ms Post J

STAGE: 121
 RECORDED TIME: 00:36 (min:sec)
 STAGE DURATION: 00:36 (min:sec)
 HR: 75 bpm (±0%)

PROTOCOL: BRUCC
 SPEED: 0.0 kmph
 GRADE: 0.00%
 METS: 0.00

DR. VIKEND BHAT
 Tested On: 08-11-2022
 EPL DYNATRAC

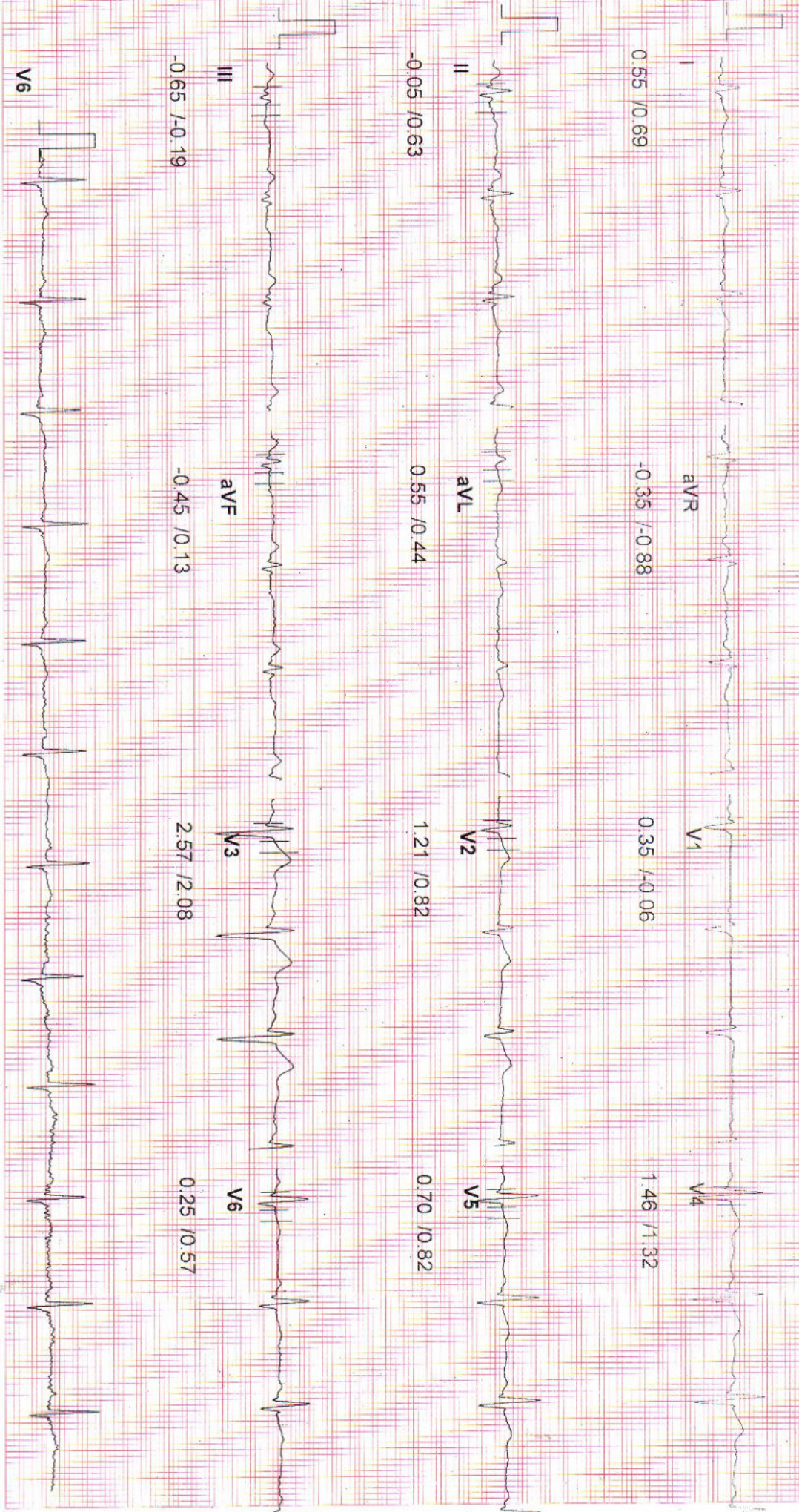

141

20 Hz Filter

10mm/mV, 25mm/Sec

D 141
 NAME ARPTI GUPTA
 AGE 36
 BP 120/80 mmHg
 ST Levels (mm) / ST Slope (mV/s) measured at 80 ms Post J

EXERCISE 100 bpm (57%)
 RECORD DURATION 03:00 (min:sec)
 STAGE DURATION 106 bpm (57%)
 SPEED GRADE
 PROTOCOL BRIDGE
 BRIDGE 2.7 mph
 10.00 %
 5.10
 DR. VIKRANT BHAT
 Tested On 08.11.2022 10
 BPL DYNATRAC

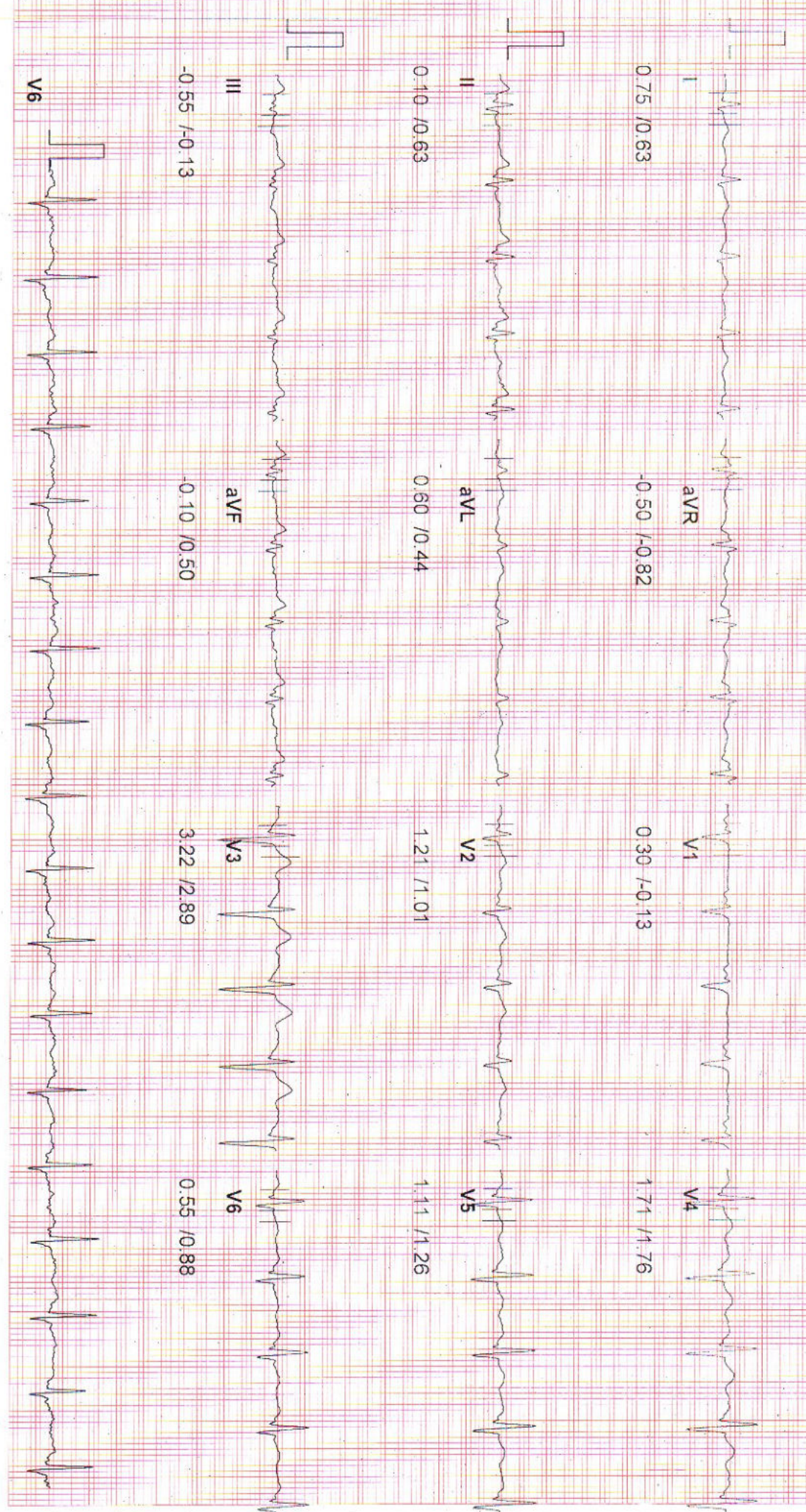

S.M. SUPER SPECIALTY HOSPITAL
 Vinod Kumar Bhat
 S.B.S. M.D. (Medicine)
 Sr. Consultant Physician
 Reg. No. 30989 (DMC)

141
 20 Hz Filter
 10mm/mV, 25mm/Sec

NAME: ARPHI GUPTA
 AGE: 38
 BP: 130/90 mmHg
 ST Levers (mm) / ST Slope (mV/s) measured at 60 ms Post J

EXERCISE: 08:00 (min:sec)
 RECORD DURATION: 03:00 (min:sec)
 HR: 131 bpm (71%)

SPEED: 4.0 kmph
 GRADE: 12.00%
 METS: 7.10

DR. VIJENDRAJI
 Tested On: 08-11-2022
 BPL DYNAMICS

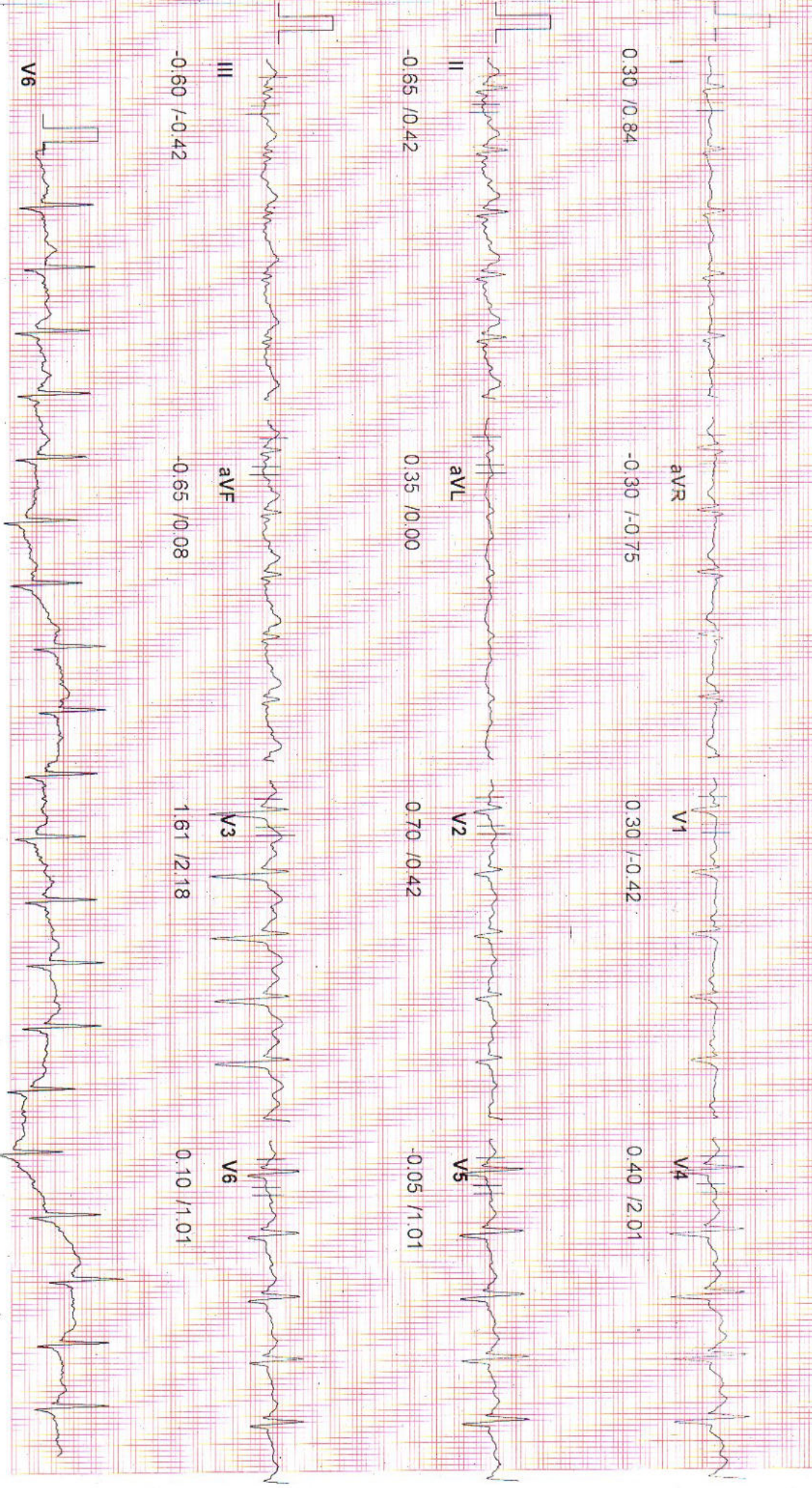

141
 SUPER SPECIALITY HOSPITAL
 Dr. Viendraj Bhat
 B.S. M.D. (Medicine)
 Sr. Consultant Physician
 Reg. No. 30989 (BMC)

20 Hz Filter
 10mm/mV, 25mm/Sec

ID: 41
 NAME: ARPIT GUPTA
 AGE: 36
 BP: 140/90 mmHg
 ST Levels (mm) / ST Slope (mV/s) measured at 60 min Post J

STAGE: EXERCISE
 RECORDED TIME: 08:34 (min:sec)
 STAGE DURATION: 02:34 (min:sec)
 HR: 166 bpm (90%)

SPEED: 5.5 km/h
 GRADE: 14.00%
 METS: 10.00

DR. YOND BHATI
 Tested On: 08-11-2022
 BPL DYNATRAC

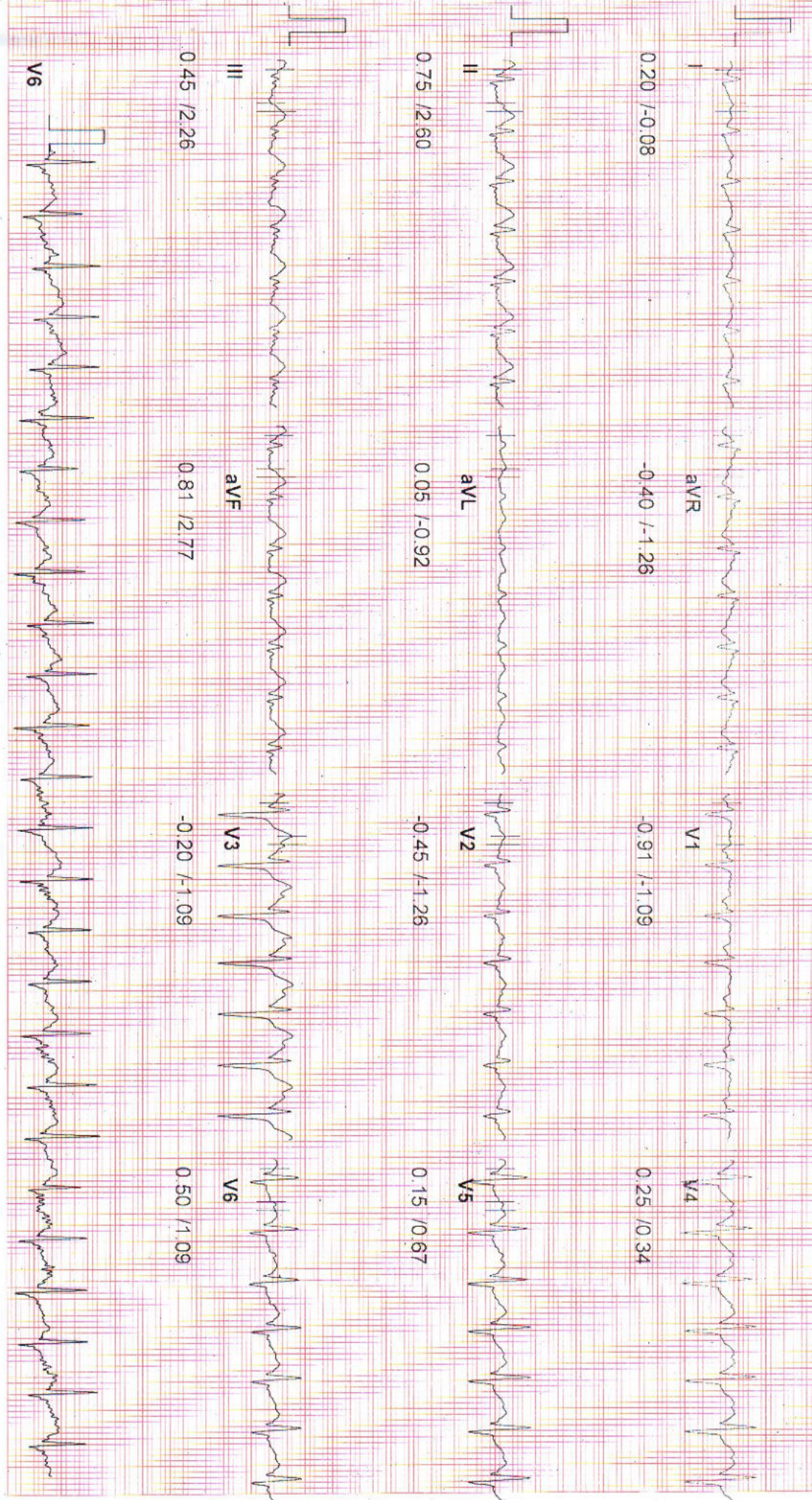

141
 SUPER SPECIALITY HOSPITAL
 Anand Kumar Bhasi
 Dr. B. S. M. D. (Medicine)
 Sr. Consultant Physician
 Reg. No. 30989 (DMCI)

20 Hz Filter
 10mm/mV, 25mm/Sec

ID: 4
 NAME: ARPI GUPTA
 AGE: 38
 BP: 110/80 mmHg
 ST Levels (mm) / ST Slope (mV/s) measured at 60 ms Post

STAGE: Recovery 1
 RECORDED TIME: 00:59 (min:sec)
 STAGE DURATION: 00:59 (min:sec)
 HR: 131 bpm (71%)
 PROTOCOL: BRUCE
 SPEED: 0.0 ampr
 GRADE: 0.00%
 METS: 0.00
 DR. VIKEND BHAT
 Tested On: 08-11-2022, 10
 BPL DYNATRAC

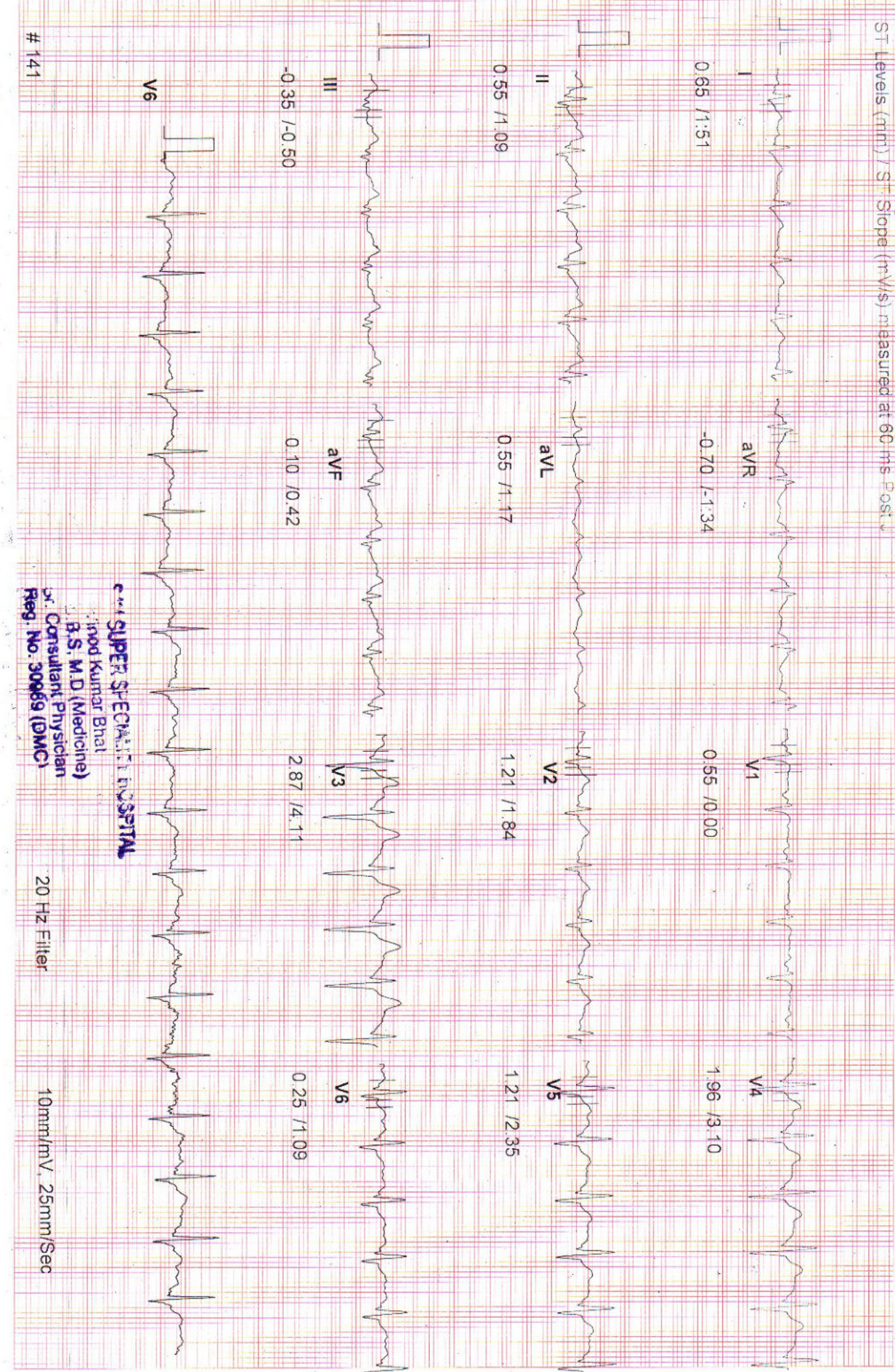

SUPER SPECIALITY HOSPITAL
 Dr. Vinod Kumar Bhat
 B.S. M.D. (Medicine)
 Sr. Consultant Physician
 Reg. No. 30969 (DMC)

20 Hz Filter
 10mm/mV, 25mm/Sec

141

Medtronic

ID: 141
 NAME: ARPIT GUPTA
 AGE: 36
 BP: 110/80 mmHg
 ST Level (mm) / ST Slope (mV/s) measured at 80 min Post U

STAGE: Recovery 3
 RECORDED TIME: 02:58 (min:sec)
 STAGE DURATION: 02:58 (min:sec)
 HR: 89 bpm (48%)

PROTOCOL: BRUCE
 SPEED: 0.0 kmph
 GRADE: 0.00%
 METS: 0.00

DR. VIJOND BHAT
 Tested On: 08-11-2022, 10
 BPL DYNATRAC



SJM SUPER SPECIALTY HOSPITAL
 Dr. Vijond Kumar Bhat
 M.D. S.S. M.D. (Medicine)
 Sr. Consultant Physician
 Reg. No. 30989 (DMCI)

20 Hz Filter

10mm/mV, 25mm/Sec

141



SJM SUPER SPECIALITY HOSPITAL

Sector-63, Noida, NH-09, Near Hindon Bridge

Tel.: 0120-6530900 / 10 Mob.: +91 9599259072

E-mail.: email@sjmhospital.com

Web.: www.sjmhospital.com

Laboratory Report

Lab Serial no.	: LSHHI234065	Mr. No	: 96376
Patient Name	: Mr. ARPIT GUPTA	Reg. Date & Time	: 08-Nov-2022 09:22 AM
Age / Sex	: 36 Yrs / M	Sample Receive Date	: 08-Nov-2022 09:27 AM
Referred by	: Dr. SELF	Result Entry Date	: 08-Nov-2022 01:19PM
Doctor Name	: Dr. Vinod Bhat	Reporting Time	: 08-Nov-2022 01:20 PM
OPD	: OPD		

HAEMATOLOGY

	results	unit	reference
CBC / COMPLETE BLOOD COUNT			
HB (Haemoglobin)	13.8	gm/dl	12.5 - 16.0
TLC	6.6	Thousand/mm	4.0 - 11.0
DLC			
Neutrophil	48	%	40 - 70
Lymphocyte	45	%	20 - 40
Eosinophil	05	%	01 - 06
Monocyte	02	%	02 - 08
Basophil	00	%	00 - 01
R.B.C.	4.25	Thousand / UI	3.8 - 5.10
P.C.V	40.5	million/UI	00 - 40
M.C.V.	95.3	fL	78 - 100
M.C.H.	32.5	pg	27 - 31
M.C.H.C.	34.1	g/dl	32 - 36
Platelet Count	1.93	Lacs/cumm	1.5 - 4.5

INTERPRETATION:

To determine your general health status; to screen for, diagnose, or monitor any one of a variety of diseases and conditions that affect blood cells, such as anemia, infection, inflammation, bleeding disorder or cancer

technician :

Typed By : Mr. BIRJESH

SJM SUPER SPECIALITY HOSPITAL
Dr. Vinod Kumar Bhat
M.B.B.S., M.D (Medicine)
Sr. Consultant Physician
Reg. No. 30989 (DMC)

Page 1

Swati
Dr. Swati Chandel
Consultant Pathologist
39292 (MCI)

Dr. Bupinder Zutshi
(M.B.B.S., MD)
Pathologist & Microbiologist



SJM SUPER SPECIALITY HOSPITAL

Sector-63, Noida, NH-09, Near Hindon Bridge
Tel.: 0120-6530900 / 10 Mob.: +91 9599259072
E-mail.: email@sjmhospital.com
Web.: www.sjmhospital.com

Laboratory Report

Lab Serial no.	: LSHHI234065	Mr. No	: 96376
Patient Name	: Mr. ARPIT GUPTA	Reg. Date & Time	: 08-Nov-2022 09:22 AM
Age / Sex	: 36 Yrs / M	Sample Receive Date	: 08-Nov-2022 09:27 AM
Referred by	: Dr. SELF	Result Entry Date	: 08-Nov-2022 01:19PM
Doctor Name	: Dr. Vinod Bhat	Reporting Time	: 08-Nov-2022 01:20 PM
OPD	: OPD		

HAEMATOTOLOGY

results	unit	reference
---------	------	-----------

ESR / ERYTHROCYTE SEDIMENTATION RATE

ESR (Erythrocyte Sedimentation Rate)	14	mm/1hr	00 - 22
--------------------------------------	----	--------	---------

Comments

The ESR is a simple non-specific screening test that indirectly measures the presence of inflammation in the body. It reflects the tendency of red blood cells to settle more rapidly in the face of some disease states, usually because of increases in plasma fibrinogen, immunoglobulins, and other acute-phase reaction proteins. Changes in red cell shape or numbers may also affect the ESR.

BIOCHEMISTRY

results	unit	reference
---------	------	-----------

BLOOD SUGAR F, Sodium Fluoride Pla

Blood Sugar (F)	92.8	mg/dl	70 - 110
-----------------	------	-------	----------

Comments:

Accurate measurement of glucose in body fluid is important in diagnosis and management of diabetes, hypoglycemia, adrenal dysfunction and various other conditions.

High levels of serum glucose may be seen in case of Diabetes mellitus, in patients receiving glucose containing fluids intravenously, during severe stress and in cerebrovascular accidents.

Decreased levels of glucose can be due to insulin administration, as a result of insulinoma, inborn errors of carbohydrate metabolism or fasting.

SJM SUPER SPECIALITY HOSPITAL
Dr. Vinod Kumar Bhat
M.B.B.S., M.D. (Medicine)
Sr. Consultant Physician
Reg. No. 30989 (DMC)

technician :

Typed By : Mr. BIRJESH

Page 1

Swati
Dr. Swati Chandel
Consultant Pathologist
39292 (MCI)

Dr. Bupinder Zutshi
(M.B.B.S., MD)
Pathologist & Microbiologist



SJM SUPER SPECIALITY HOSPITAL

Sector-63, Noida, NH-09, Near Hindon Bridge
Tel.: 0120-6530900 / 10 Mob.: +91 9599259072
E-mail.: email@sjmhospital.com
Web.: www.sjmhospital.com

Laboratory Report

Lab Serial no.	: LSHH1234065	Mr. No	: 96376
Patient Name	: Mr. ARPIT GUPTA	Reg. Date & Time	: 08-Nov-2022 09:22 AM
Age / Sex	: 36 Yrs / M	Sample Receive Date	: 08-Nov-2022 09:27 AM
Referred by	: Dr. SELF	Result Entry Date	: 08-Nov-2022 01:19PM
Doctor Name	: Dr. Vinod Bhat	Reporting Time	: 08-Nov-2022 01:20 PM
OPD	: OPD		

BIOCHEMISTRY

	results	unit	reference
LIPID PROFILE, Serum			
S. Cholesterol	188.0	mg/dl	< - 200
HDL Cholesterol	42.3	mg/dl	35.3 - 79.5
LDL Cholesterol	98.8	mg/dl	50 - 150
VLDL Cholesterol	46.8	mg/dl	00 - 40
Triglyceride	234.3	mg/dl	00 - 170
Chloestrol/HDL RATIO	4.4	%	

INTERPRETATION:

Lipid profile Of lipid panel IS a panel of blood tests that serves as an initial screening tool for abnormalities in lipids, such as cholesterol and triglycerides. The results of this test can identify certain genetic diseases and can determine approximate risks for cardiovascular disease, certain forms of pancreatitis, and other diseases.

BLOOD SUGAR (PP), Serum

SUGAR PP	100.6	mg/dl	80 - 140
----------	-------	-------	----------

Comments:

Accurate measurement of glucose in body fluid is important in diagnosis and management of diabetes, hypoglycemia, adrenal dysfunction and various other conditions. High levels of serum glucose may be seen in case of diabetes mellitus, in patients receiving glucose containing fluids intravenously, during severe stress and in cerebrovascular accidents. Decreased levels of glucose can be due to insulin administration, as a result of insulinoma, inborn errors of carbohydrate metabolism or fasting.

METHOD:- GOD-POD METHOD, END POINT

SJM SUPER SPECIALITY HOSPITAL
Dr. Vinod Kumar Bhat
M.B.B.S. M.D (Medicine)
Sr. Consultant Physician
Reg. No. 30562 (MCI)

technician :
Typed By : Mr. BIRJESH

Swati
Dr. Swati Chandel
Consultant Pathologist
39292 (MCI)

Dr. Bupinder Zutshi
(M.B.B.S., MD)
Pathologist & Microbiologist



SJM SUPER SPECIALITY HOSPITAL

Sector-63, Noida, NH-09, Near Hindon Bridge

Tel.: 0120-6530900 / 10 Mob.: +91 9599259072

E-mail.: email@sjmhospital.com

Web.: www.sjmhospital.com

Laboratory Report

Lab Serial no.	: LSHHI234065	Mr. No	: 96376
Patient Name	: Mr. ARPIT GUPTA	Reg. Date & Time	: 08-Nov-2022 09:22 AM
Age / Sex	: 36 Yrs / M	Sample Receive Date	: 08-Nov-2022 09:27 AM
Referred by	: Dr. SELF	Result Entry Date	: 08-Nov-2022 01:19PM
Doctor Name	: Dr. Vinod Bhat	Reporting Time	: 08-Nov-2022 01:20 PM
OPD	: OPD		

BIOCHEMISTRY

	results	unit	reference
KFT, Serum			
Blood Urea	15.3	mg/dL	18 - 55
Serum Creatinine	0.69	mg/dl	0.7 - 1.3
Uric Acid	6.4	mg/dl	3.5 - 7.2
Calcium	9.0	mg/dL	8.8 - 10.2
Sodium (Na+)	140.1	mEq/L	135 - 150
Potassium (K+)	4.29	mEq/L	3.5 - 5.0
Chloride (Cl)	105.0	mmol/L	94 - 110
BUN/ Blood Urea Nitrogen	7.15	mg/dL	7 - 18
PHOSPHORUS-Serum	2.69	mg/dl	2.5 - 4.5

Comment:-

Kidneys play an important role in the removal of waste products and maintenance of water and electrolyte balance in the body. Kidney Function Test (KFT) includes a group of blood tests to determine how well the kidneys are working.

Centre for Excellent Patient Care

SJM SUPER SPECIALITY HOSPITAL
Dr. Vinod Kumar Bhat
M.B.B.S., M.D (Medicine)
Sr. Consultant Physician
Reg. No. 30989 (DMC)

technician :

Typed By : Mr. BIRJESH

Page 1

Swati
Dr. Swati Chandel
Consultant Pathologist
39292 (MCI)

Dr. Bupinder Zutshi
(M.B.B.S., MD)
Pathologist & Microbiologist



SJM SUPER SPECIALITY HOSPITAL

Sector-63, Noida, NH-09, Near Hindon Bridge

Tel.: 0120-6530900 / 10 Mob.: +91 9599259072

E-mail.: email@sjmhospital.com

Web.: www.sjmhospital.com

Laboratory Report

Lab Serial no. : LSHH1234065	Mr. No : 96376
Patient Name : Mr. ARPIT GUPTA	Reg. Date & Time : 08-Nov-2022 09:22 AM
Age / Sex : 36 Yrs / M	Sample Receive Date : 08-Nov-2022 09:27 AM
Referred by : Dr. SELF	Result Entry Date : 08-Nov-2022 01:19PM
Doctor Name : Dr. Vinod Bhat	Reporting Time : 08-Nov-2022 01:20 PM
OPD : OPD	

BIOCHEMISTRY

	results	unit	reference
LIVER FUNCTION TEST,Serum			
Bilirubin- Total	2.10	mg/dL	0.1 - 2.0
Bilirubin- Direct	0.64	mg/dL	0.0 - 0.20
Bilirubin- Indirect	1.46	mg/dL	0.2 - 1.2
SGOT/AST	25.8	IU/L	00 - 35
SGPT/ALT	18.6	IU/L	00 - 45
Alkaline Phosphate	149.0	U/L	53 - 128
Total Protein	6.38	g/dL	6.4 - 8.3
Serum Albumin	4.72	gm%	3.50 - 5.20
Globulin	1.66	gm/dl	1.8 - 3.6
Albumin/Globulin Ratio	2.84	%	

INTERPRETATION

A Liver Function test or one or more of its component tests may be used to help diagnose liver disease if a person has symptoms that indicate possible liver dysfunction. If a person has a known condition or liver disease, testing may be performed at intervals to monitor liver status and to evaluate the effectiveness of any treatments.

SJM SUPER SPECIALITY HOSPITAL
 Dr. Vinod Kumar Bhat
 M.B.B.S., M.D (Medicine)
 Sr. Consultant Physician
 Reg. No. 30989 (DMC)

technician :

Typed By : Mr. BIRJESH

Swati
Dr. Swati Chandel
 Consultant Pathologist
 39292 (MCI)

Dr. Bupinder Zutshi
 (M.B.B.S., MD)
 Pathologist & Microbiologist



SJM SUPER SPECIALITY HOSPITAL

Sector-63, Noida, NH-09, Near Hindon Bridge

Tel.: 0120-6530900 / 10 Mob.: +91 9599259072

E-mail.: email@sjmhospital.com

Web.: www.sjmhospital.com

Laboratory Report

Lab Serial No. : LSHHI234065	Reg. No. : 96376
Patient Name : MR. ARPIT GUPTA	Reg. Date & Time : 08-Nov-2022 09:22 AM
Age/Sex : 36 Yrs /M	Sample Collection Date : 08-Nov-2022 09:27 AM
Referred By : SELF	Sample Receiving Date : 08-Nov-2022 09:27 AM
Doctor Name : Dr. Vinod Bhat	ReportingTime : 08-Nov-2022 01:20 PM
OPD/IPD : OPD	

<u>TEST NAME</u>	<u>VALUE</u>
------------------	--------------

ABO

"B"

Rh

POSITIVE

Comments:

Human red blood cell antigens can be divided into four groups A, B, AB AND O depending on the presence or absence of the corresponding antigens on the red blood cells. There are two glycoprotein A and B on the cell s surface that are responsible for the ABO types. Blood group is further classified as RH positive an RH negative.

URINE SUGAR (Fasting)**CHEMICAL EXAMINATION**

Glucose : Nil

URINE SUGAR (PP)**CHEMICAL EXAMINATION**

Glucose : Nil

SJM SUPER SPECIALITY HOSPITAL
Dr. Vinod Kumar Bhat
M.B.B.S., M.D (Medicine)
Sr. Consultant Physician
Reg. No. 30989 (DMC)

Mr. BIRJESH

<http://rgcipac3/SJM/Design/Finanace/LabTextReport.aspx>

Swati
Dr. Swati Chandel
Consultant Pathologist
39292 (MCI)

08-11-2022
Dr. Bupinder Zutshi
(M.B.B.S., MD)
Pathologist & Micrbiologist



Centre for Excellent Patient Care

MR. ARPIT GUPTA

SJM SUPER SPECIALITY HOSPITAL

Sector-63, Noida, NH-09, Near Hindon Bridge

Tel.: 0120-6530900 / 10 Mob.: +91 9599259072

E-mail: email@sjmhospital.com

Web: www.sjmhospital.com

Page 1 of 1

Laboratory Report

Lab Serial No. : LSHHI234065	Reg. No. : 96376
Patient Name : MR. ARPIT GUPTA	Reg. Date & Time : 08-Nov-2022 09:22 AM
Age/Sex : 36 Yrs /M	Sample Collection Date : 08-Nov-2022 09:27 AM
Referred By : SELF	Sample Receiving Date : 08-Nov-2022 09:27 AM
Doctor Name : Dr. Vinod Bhat	ReportingTime : 08-Nov-2022 01:20 PM
OPD/IPD : OPD	

URINE EXAMINATION TEST

PHYSICAL EXAMINATION

Quantity: 20 ml

Color: Yellow

Transparency: clear

CHEMICAL EXAMINATION

Albumin: nil

Glucose: nil

PH: Acidic

MICROSCOPIC EXAMINATION

Pus cells: 2-3 /HPF

RBC's: nil

Crystals: nil

Epithelial cells: 0-1 /HPF

Others: nil

Note:-

A urinalysis is a test of your urine. It's used to detect and manage a wide range of disorders, such as urinary tract infections, kidney disease and diabetes. A urinalysis involves checking the appearance, concentration and content of urine.

SJM SUPER SPECIALITY HOSPITAL
Dr. Vinod Kumar Bhat
M.B.B.S., M.D (Medicine)
Sr. Consultant Physician
Reg. No. 30089 (DMC)

Mr. BIRJESH

<http://rgcipac3/SJM/Design/Finanace/LabTextReport.aspx>

Swati
Dr. Swati Chandel
Consultant Pathologist
39292 (MCI)

08-11-2022
Dr. Bupinder Zutshi
(M.B.B.S., MD)
Pathologist & Microbiologist

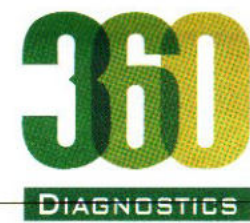

Patient Name : Mr. ARPIT GUPTA	Registration No
Age/Sex : 36 Y/Male	Registered : 08/Nov/2022
Patient ID : 012211080034	Collection : 08/Nov/2022 02:06PM
Barcode : 10124165	Received : 08/Nov/2022 02:44PM
Ref. By : Self	Reported : 08/Nov/2022 04:28PM
SRF No. :	Panel : SJM Hospital
Aadhar-Nation : - Indian	Passport No. :

Test Name	Value	Unit	Bio Ref.Interval
THYROID PROFILE.(TFT)SERUM*			
T3 ,Serum	128.00	ng/dl	69-215
T4 ,Serum	9.12	ug/dL	5.2-12.7
TSH(u ultrasensitive) ECLIA	2.4	uIU/mL	0.3-4.5

TSH	T3 / FT3	T4 / FT4	Suggested Interpretation for the Thyroid Function Tests Pattern
Within range	Decreased	Within range	Isolated Low T3-often seen in elderly & associated non-thyroidal illness. In elderly the drop in T3 level can be upto 25%.
Raised	Within range	Within Range	Isolated high TSH especially in the range of 4.7 to 15 mIU/ml is commonly associated with physiological & biological TSH variability.
			Subclinical Autoimmune Hypothyroidism
			Intermittent T4 therapy for hypothyroidism
			Recovery phase after non-thyroidal illness"
Raised	Decreased	Decreased	Chronic Autoimmune Thyroiditis
			Post thyroidectomy, post radioiodine
			Hypothyroid phase of transient thyroiditis"
			Interfering antibodies to thyroid hormones (anti-TPO antibodies)
Raised or within range	Raised	Raised / Normal	Intermittent T4 therapy or T4 overdose Drug interference- Amiodarone, Heparin, Beta blockers, steroids, anti-epileptics

Jhatia
Dr. Jatinder Bhatia
 MD Pathology
 Director

Madhusmita Das
Dr. Madhusmita Das
 MD MICROBIOLOG

Priyanka
Dr. Priyanka Rana
 MD Pathology

SJM SUPER SPECIALITY HOSPITAL
 Dr. Vinod Kumar Bhat
 M.B.B.S., M.D. (Medicine)
 Sr. Consultant Physician
 Reg. No. 30989 (DMC)

NABL ACCREDITED & ICMR APPROVED FOR COVID-19
360 Diagnostics & Health Services Pvt. Ltd.
 C-1/2 Sector-31, Noida - 201 301 (U.P.) Tel.: 0120-4224797, 7042922881
 E-mail: admin@360healthservices.com | Website : www.360healthservice.com

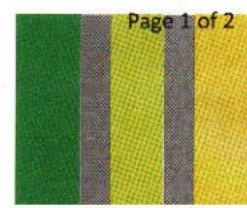



REPORT

mc - 3486



360

DIAGNOSTICS

Patient Name : Mr. ARPIT GUPTA
 Age/Sex : 36 Y/Male
 Patient ID : 012211080034
 Barcode : 10124165
 Ref. By : Self
 SRF No. :
 Aadhar-Nation : - Indian

Registration No : 116401
 Registered : 08/Nov/2022
 Collection : 08/Nov/2022 02:06PM
 Received : 08/Nov/2022 02:44PM
 Reported : 08/Nov/2022 04:28PM
 Panel : SJM Hospital
 Passport No. :

Test Name	Value	Unit	Bio Ref.Interval
Decreased	Raised / Normal	Raised / Normal	Isolated Low TSH -especially in the range of 0.1 to 0.4 often seen in elderly & associated with Non-Thyroidal illness
			Subclinical Hyperthyroidism
			Thyroxine ingestion"
Decreased	Decreased	Decreased	Central Hypothyroidism
			Non-Thyroidal illness
			Recent treatment for Hyperthyroidism (TSH remains suppressed)"
Decreased	Raised	Raised	Primary Hyperthyroidism (Graves' disease),Multinodular goitre, Toxic nodule
			Transient thyroiditis:Postpartum, Silent (lymphocytic), Postviral (granulomatous,subacute, DeQuervain's),Gestational thyrotoxicosis with hyperemesis gravidarum"
Decreased or	Raised	Within range	T3 toxicosis
Within range			Non-Thyroidal illness

TSH(μ IU/ml) for pregnant females (As per American Thyroid Association)

First Trimester	0.10-2.5
Second Trimester	0.20-3.00
Third Trimester	0.30-3.00

*** End Of Report ***

J. Bhatia

Dr. Jatinder Bhatia
MD Pathology
Director

Madhusmita Das

Dr. Madhusmita Das
MD MICROBIOLOGY

Priyanka Rana

Dr. Priyanka Rana
MD Pathology

NABL ACCREDITED & ICMR APPROVED FOR COVID-19

360 Diagnostics & Health Services Pvt. Ltd.

C-1/2 Sector-31, Noida - 201 301 (U.P.) Tel.: 0120-4224797, 7042922881

E-mail: admin@360healthservices.com | Website : www.360healthservice.com

SJM SUPER SPECIALITY HOSPITAL
 Dr. Vinod Kumar Bhat
 M.B.B.S, M.D (Medicine)
 Sr. Consultant Physician
 Reg. No. 30989 (DMC)

Page 2 of 2





DIAGNOSTICS

Patient Name : Mr. ARPIT GUPTA	Registration No
Age/Sex : 36 Y/Male	Registered : 08/Nov/2022
Patient ID : 012211080034	Collection : 08/Nov/2022 02:06PM
Barcode : 10124165	Received : 08/Nov/2022 02:44PM
Ref. By : Self	Reported : 08/Nov/2022 06:17PM
SRF No. :	Panel : SJM Hospital
Aadhar-Nation : - Indian	Passport No. :

Test Name	Value	Unit	Bio Ref.Interval
HbA1c(Glycosylated Hemoglobin):EDTA			
Hb A1c, GLYCOSYLATED Hb ,EDTA HPLC	5.70	%	
Average Glucose Calculated	116.89	mg/dL	<125.0

Interpretation:

AS PER AMERICAN DIABETES ASSOCIATION (ADA)

REFERENCE GROUP	HbA1c IN %
NON DIABETIC	< 6.0 %
GOOD CONTROL	6 - 7 %
FAIR CONTROL	7 - 8 %
ACTION SUGGESTED	FOR MORE THAN 8 %

Result done on : Tosoh Automated Glycohemoglobin Analyzer.

Comment :

Glycosylated Hb is a normal adult Hb which is covalently bounded to a glucose molecule. Glycosylated Hb concentration is dependent on the average blood glucose concentration and is stable for the life of the RBC (120 days). Glycohaemoglobin serves as suitable marker of metabolic control of diabetics. Its estimation is unaffected by diet, insulin, exercise on day of testing and thus reflects average blood glucose levels over a period of last several weeks /months. There is a 3 - 4 week time before percent Glycohaemoglobin reflects changes in blood glucose levels.

ADA criteria for correlation between HbA1c & Mean plasma glucose levels.

1. Glycosylated hemoglobin (HbA1c) test is three monthly monitoring done to assess compliance with therapeutic regimen in diabetic patients.
2. Since Hb1c reflects long term fluctuations in blood glucose concentration, a diabetic patient who has recently under good control may still have high concentration of HbA1c. Converse is true for a diabetic previously under good control but now poorly controlled.

J. Bhatia
Dr. Jatinder Bhatia
 MD Pathology
 Director

Madhusmita Das
Dr. Madhusmita Das
 MD MICROBIOLOGY

Priyanka Rana
Dr. Priyanka Rana
 MD Pathology

NABL ACCREDITED & ICMR APPROVED FOR COVID-19

360 Diagnostics & Health Services Pvt. Ltd.

C-1/2 Sector-31, Noida - 201 301 (U.P) Tel.: 0120-4224797, 7042922881

E-mail: admin@360healthservices.com | Website : www.360healthservice.com

SJM SUPER SPECIALITY HOSPITAL
 Dr. Vinod Kumar Bhat
 M.B.B.S., M.D. (Medicine)
 Sr. Consultant Physician
 Reg. No. 30989 (DMC)





DIAGNOSTICS

Patient Name : Mr. ARPIT GUPTA	Registration No
Age/Sex : 36 Y/Male	Registered : 08/Nov/2022
Patient ID : 012211080034	Collection : 08/Nov/2022 02:06PM
Barcode : 10124165	Received : 08/Nov/2022 02:44PM
Ref. By : Self	Reported : 08/Nov/2022 06:17PM
SRF No. :	Panel : SJM Hospital
Aadhar-Nation : - Indian	Passport No. :

Test Name	Value	Unit	Bio Ref.Interval
<p>3.Target goals of < 7.0 % may be beneficial in patients with short duration of diabetes, long life expectancy and no significant cardiovascular disease. In patients with significant complications of diabetes, limited life expectancy or extensive co-morbid conditions, targetting a goal of < 7.0% may not be appropriate.</p> <p>4.High HbA1c (>9.0 -9.5 %) is strongly associated with risk of development and rapid progression of microvascular and nerve complications</p> <p>5.Any condition that shorten RBC life span like acute blood loss, hemolytic anemia falsely lower HbA1c results.</p> <p>6.HbA1c results from patients with HbSS,HbSC and HbD must be interpreted with caution , given the pathological processes including anemia,increased red cell turnover, and transfusion requirement that adversely impact HbA1c as a marker of long-term glycemc control.</p> <p>7.Specimens from patients with polycythemia or post-splenctomy may exhibit increase in HbA1c values due to a somewhat longer life span of the red cells.</p>			

*** End Of Report ***

Jhatia
Dr. Jatinder Bhatia
 MD Pathology
 Director

Madhusmita Das
Dr. Madhusmita Das
 MD MICROBIOLOGY

SJM SUPER SPECIALITY HOSPITAL
 Dr. Vinod Kumar Bhat
 M.B.B.S. M.D. (Microbiology)
 Sr. Consultant Microbiologist
 Reg. No. 30889 (DMG)

Priyanka Rana
Dr. Priyanka Rana
 MD Pathology

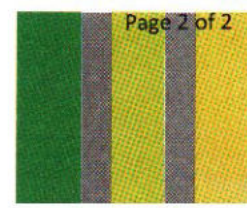

X-Ray Report

Patient ID.	20117 OPD	Name	MR ARPIT GUPTA	Sex/Age	M/36Y
Date	08 11 2022 10:45 AM	Ref. Physician	SELF	CHEST, CHEST	

X-RAY CHEST PA VIEW

OBSERVATION:

The lung fields are clear.

Both hila are normal.

Cardiophrenic and costophrenic angles are normal.

The trachea is central.

The mediastinal and cardiac silhouette are normal.

Cardiothoracic ratio is normal.

Bones of the thoracic cage are normal.

Soft tissues of the chest wall are normal.

IMPRESSION:

No significant abnormality seen.

DR DEEPAK K SOLANKI
MBBS, DNB
CONSULTANT RADIOLOGIST

SJM SUPER SPECIALITY HOSPITAL
Dr. Vinod Kumar Gupta
M.B.B.S., M.D (Medicine)
Sr. Consultant Physician
Reg. No. 30989 (DMC)

С. П. МЕМОРИАЛ СУПЕР СПЕЦИАЛІТА ХОСПІТАЛ СЕС 03, СЕНІАВСІ, ІОІДА
CHEST BV 30443 OPD 0844113022 0 30 42 AM
MR APRT CUBTA 30 MA10 SETE



B



SJM SUPER SPECIALITY HOSPITAL, IVF & TRAUMA CENTRE

(125 Bedded Fully Equipped With Modern Facilities)

Sector-63, Noida, NH-09, Near Hindon Bridge

Tel.: 0120-6530900 / 10, Mob.:9599259072



Ultrasound Report

Name: Mr. Arpit Gupta

Age:36yrs/M

Date: 08/11/2022

Ultrasound - Male Abdomen

Liver: Liver appears normal in size. There is no evidence of any focal lesion seen in the parenchyma. Intra-hepatic vascular and biliary radicles appear normal. Portal vein and common bile duct are normal.

GALL BLADDER: Gall bladder is physiologically distended. The wall thickness is normal. There is no Evidence of any intraluminal mass lesion or calculi seen.

PANCREAS: -Pancreas is normal in size, shape and echo pattern. No focal mass lesion seen. Pancreatic duct is not dilated.

SPLEEN: -Spleen show normal in size. No focal mass lesion is seen in parenchyma.

KIDNEYS: -Both the kidneys are normal in size, shape, position and axis. Parenchymal echo pattern is normal bilaterally. No focal solid or cystic lesion is seen. **Left kidney shows renal concretions. Right kidney shows two renal calculus meas. 4.1mm & 3.9mm in mid pole.**

PARAAORTIC REGIONS: Any mass/ lymph nodes: -- no mass or lymph nodes seen.

URINARY BLADDER:- Adequately distended. Wall were regular and thin. Contents are Normal. No stone formation seen.

PROSTATE: - Normal in shape and position. Parenchymal echotexture is normal. No free ascetic fluid or pleural effusion seen.

**IMPRESSION: - Left renal concretions.
Right renal calculus.**

For SJM Super Specialty Hospital

DR. PUSHPA KAUL

DR. P.K GUPTA

SJM SUPER SPECIALITY HOSPITAL
Dr. Vinod Kumar Bhat
M.B.B.S, M.D (Medicine)
Sr. Consultant Physician
Reg. No. 30989 (DMO)

