



भारत सरकार
GOVERNMENT OF INDIA



स्वीटी सिंह
Sweety Singh
जन्म वर्ष / Year of Birth . 1990
महिला / Female



5487 7981 3954

आधार – आम आदमी का अधिकार

10-12-2022 11:31:43 AM

ID: 20

SWEETY SINGH
Female 30 Years

Diagnosis Information:

Sinus Arrhythmia

HR : 61 bpm
 P : 88 ms
 PR : 133 ms
 QRS : 73 ms
 QT/QTc : 378/381 ms
 P/QRS/T : 54/64/14 °
 RV5/SV1 : 1.098/0.304 mV

Ref-Phys, i

Report Confirmed by:





ISO 9001 : 2015

AAROGYAM DIAGNOSTICS

(A UNIT OF CULPAM HEALTH CARE PVT.LTD.)

F-41, P.C. Colony, Opp. Madhuban Complex,
Near Malahi Pakari Chowk, Kankarbagh, Patna-20
9264278360, 9065875700, 8789391403
Info@aarogyamdiagnostics.com
www.aarogyamdiagnostics.com

Name :- Sweety Singh
Refd by :- Corp

Age/Sex:-32Yrs/F
Date :-10/12/22

Thanks for referral.

REPORT OF USG OF WHOLE ABDOMEN

- Liver** :- Normal in size (12.2cm) with normal echotexture. No focal or diffuse lesion is seen. IHBR are not dilated. PV is normal in course and calibre with echofree lumen.
- G. Bladder** :- It is normal in shape, size & position. It is echofree & shows no evidence of calculus, mass or sludge.
- CBD** :- It is normal in calibre & is echofree.
- Pancreas** :- Normal in shape, size & echotexture. No evidence of parenchymal / ductal calcification is seen. No definite peripancreatic collection is seen.
- Spleen** :- Normal in size(8.3cm) with normal echotexture. No focal lesion is seen. No evidence of varices is noticed.
- Kidneys** :- Both kidneys are normal in shape, size & position. Sinus as well as cortical echoes are normal. No evidence of calculus, space occupying lesion or hydronephrosis is seen.
Right Kidney measures 9.7cm and Left Kidney measures 9.6cm.
- Ureters** :- Ureters are not dilated.
- U. Bladder**:- It is echofree. No evidence of calculus, mass or diverticulum is seen.
- Uterus** :- Normal in size (6.6cm x 2.6cm) and retroverted in position with normal myometrial echotexture and endometrial thickness.
- Ovaries** :- Both ovaries show normal echotexture and follicular pattern. Right ovary measures 32mm x 23mm and Left ovary measures 27mm x 22mm.
No pelvic (POD) collection is seen.
- Others** :- No ascites or abdominal adenopathy is seen.
No free subphrenic / basal pleural space collection is seen.

IMPRESSION:- *R/V normal size Uterus:
Otherwise Normal Scan.*

*Dr. U. Kumar
MBBS, MD (Radio-Diagnosis)
Consultant Radiologist*



ISO 9001 : 2015

AAROGYAM DIAGNOSTICS

(A UNIT OF CULPAM HEALTH CARE PVT. LTD.)

F- 41, P.C. Colony, Opp. Madhuban Complex,
Near Malahi Pakari Chowk, Kankarbagh, Patna – 20

9264278360, 9065875700, 8789391403

info@aarogyamdiagnostics.com

www.aarogyamdiagnostics.com

| | | | |
|-----------------------|--------------------------|--------------------|------------------------------|
| Date | 10/12/2022 | Srl No. 14 | Patient Id 2212100014 |
| Name | Mrs. SWEETY SINGH | Age 32 Yrs. | Sex F |
| Ref. By Dr.BOB | | | |

| Test Name | Value | Unit | Normal Value |
|-----------|-------|------|--------------|
| BOB | | | |
| HB A1C | 5.1 | % | |

EXPECTED VALUES :-

| | | |
|--------------------------------|---|-------------------|
| Metabolically healthy patients | = | 4.8 - 5.5 % HbA1C |
| Good Control | = | 5.5 - 6.8 % HbA1C |
| Fair Control | = | 6.8-8.2 % HbA1C |
| Poor Control | = | >8.2 % HbA1C |

REMARKS:-

In vitro quantitative determination of **HbA1C** in whole blood is utilized in long term monitoring of glycemia

The **HbA1C** level correlates with the mean glucose concentration prevailing in the course of the patient's recent history (approx - 6-8 weeks) and therefore provides much more reliable information for glycemia monitoring than do determinations of blood glucose or urinary glucose.

It is recommended that the determination of **HbA1C** be performed at intervals of 4-6 weeks during Diabetes Mellitus therapy.

Results of **HbA1C** should be assessed in conjunction with the patient's medical history, clinical examinations and other findings.

**** End Of Report ****

Dr.R.B.RAMAN
MBBS, MD
CONSULTANT PATHOLOGIST



ISO 9001 : 2015

AAROGYAM DIAGNOSTICS

(A UNIT OF CULPAM HEALTH CARE PVT. LTD.)

F- 41, P.C. Colony, Opp. Madhuban Complex,
Near Malahi Pakari Chowk, Kankarbagh, Patna - 20

9264278360, 9065875700, 8789391403

info@aarogyamdiagnostics.com

www.aarogyamdiagnostics.com

| | | | |
|-----------------------|--------------------------|--------------------|------------------------------|
| Date | 10/12/2022 | Srl No. 14 | Patient Id 2212100014 |
| Name | Mrs. SWEETY SINGH | Age 32 Yrs. | Sex F |
| Ref. By Dr.BOB | | | |

| Test Name | Value | Unit | Normal Value |
|---|--------------|--------------|--------------|
| COMPLETE BLOOD COUNT (CBC) | | | |
| HAEMOGLOBIN (Hb) | 12.9 | gm/dl | 11.5 - 16.5 |
| TOTAL LEUCOCYTE COUNT (TLC) | 7,100 | /cumm | 4000 - 11000 |
| DIFFERENTIAL LEUCOCYTE COUNT (DLC) | | | |
| NEUTROPHIL | 60 | % | 40 - 75 |
| LYMPHOCYTE | 33 | % | 20 - 45 |
| EOSINOPHIL | 03 | % | 01 - 06 |
| MONOCYTE | 04 | % | 02 - 10 |
| BASOPHIL | 00 | % | 0 - 0 |
| ESR (WESTEGREN' s METHOD) | 16 | mm/1st hr. | 0 - 20 |
| R B C COUNT | 4.60 | Millions/cmm | 3.8 - 4.8 |
| P.C.V / HAEMATOCRIT | 34.9 | % | 35 - 45 |
| M C V | 75.87 | fl. | 80 - 100 |
| M C H | 28.04 | Picogram | 27.0 - 31.0 |
| M C H C | 37 | gm/dl | 33 - 37 |
| PLATELET COUNT | 2.39 | Lakh/cmm | 1.50 - 4.00 |
| BLOOD GROUP ABO | "O" | | |
| RH TYPING | POSITIVE | | |
| BLOOD SUGAR FASTING | 78.9 | mg/dl | 70 - 110 |
| SERUM CREATININE | 0.97 | mg% | 0.5 - 1.3 |
| BLOOD UREA | 19.0 | mg /dl | 15.0 - 45.0 |
| SERUM URIC ACID | 5.0 | mg% | 2.5 - 6.0 |
| <u>LIVER FUNCTION TEST (LFT)</u> | | | |



ISO 9001 : 2015

AAROGYAM DIAGNOSTICS

(A UNIT OF CULPAM HEALTH CARE PVT. LTD.)

F- 41, P.C. Colony, Opp. Madhuban Complex,
Near Malahi Pakari Chowk, Kankarbagh, Patna – 20

9264278360, 9065875700, 8789391403

info@aarogyamdiagnostics.com

www.aarogyamdiagnostics.com

| | | | |
|-----------------------|--------------------------|--------------------|------------------------------|
| Date | 10/12/2022 | Srl No. 14 | Patient Id 2212100014 |
| Name | Mrs. SWEETY SINGH | Age 32 Yrs. | Sex F |
| Ref. By Dr.BOB | | | |

| Test Name | Value | Unit | Normal Value |
|-------------------------------------|--------------|-------|--------------|
| BILIRUBIN TOTAL | 0.61 | mg/dl | 0 - 1.0 |
| CONJUGATED (D. Bilirubin) | 0.19 | mg/dl | 0.00 - 0.40 |
| UNCONJUGATED (I.D.Bilirubin) | 0.42 | mg/dl | 0.00 - 0.70 |
| TOTAL PROTEIN | 6.0 | gm/dl | 6.6 - 8.3 |
| ALBUMIN | 3.8 | gm/dl | 3.4 - 5.2 |
| GLOBULIN | 2.2 | gm/dl | 2.3 - 3.5 |
| A/G RATIO | 1.727 | | |
| SGOT | 19.2 | IU/L | 5 - 35 |
| SGPT | 21.9 | IU/L | 5.0 - 45.0 |
| ALKALINE PHOSPHATASE IFCC Method | 79.6 | U/L | 35.0 - 104.0 |
| GAMMA GT | 21.5 | IU/L | 6.0 - 42.0 |

LFT INTERPRET**LIPID PROFILE**

| | | | |
|-----------------------------|---------------|-------|--------------|
| TRIGLYCERIDES | 105.6 | mg/dL | 25.0 - 165.0 |
| TOTAL CHOLESTEROL | 230.6 | mg/dL | 29.0 - 199.0 |
| H D L CHOLESTEROL DIRECT | 53.9 | mg/dL | 35.1 - 88.0 |
| V L D L | 21.12 | mg/dL | 4.7 - 22.1 |
| L D L CHOLESTEROL DIRECT | 155.58 | mg/dL | 63.0 - 129.0 |
| TOTAL CHOLESTEROL/HDL RATIO | 4.278 | | 0.0 - 4.97 |
| LDL / HDL CHOLESTEROL RATIO | 2.886 | | 0.00 - 3.55 |
| THYROID PROFILE | | | |
| T3 | 1.132 | ng/ml | 0.60 - 1.81 |



ISO 9001 : 2015

AAROGYAM DIAGNOSTICS

(A UNIT OF CULPAM HEALTH CARE PVT. LTD.)

F- 41, P.C. Colony, Opp. Madhuban Complex,
Near Malahi Pakari Chowk, Kankarbagh, Patna - 20

9264278360, 9065875700, 8789391403

info@aarogyamdiagnostics.com

www.aarogyamdiagnostics.com

| | | | | | |
|----------------|--------------------------|----------------|----------------|-------------------|-------------------|
| Date | 10/12/2022 | Srl No. | 14 | Patient Id | 2212100014 |
| Name | Mrs. SWEETY SINGH | Age | 32 Yrs. | Sex | F |
| Ref. By | Dr.BOB | | | | |

| Test Name | Value | Unit | Normal Value |
|--------------------------|-------|--------|--------------|
| T4 Chemiluminescence | 8.76 | ug/dl | 4.5 - 10.9 |
| TSH Chemiluminescence | 2.424 | uIU/ml | |

REFERENCE RANGEPAEDIATRIC AGE GROUP

| | | |
|--------------------|-----------|---------|
| 0-3 DAYS | 1-20 | ulu/ ml |
| 3-30 DAYS | 0.5 - 6.5 | ulu/ml |
| 1 MONTH -5 MONTHS | 0.5 - 6.0 | ulu/ml |
| 6 MONTHS- 18 YEARS | 0.5 - 4.5 | ulu/ml |

ADULTS 0.39 - 6.16 ulu/ml

Note: TSH levels are subject to circadian variation, rising several hours before the onset of sleep, reaching peak levels between 11 pm to 6 am. Nadir concentrations are observed during the afternoon. Diurnal variation in TSH level approximates $\pm 50\%$, hence time of the day has influence on the measured serum TSH concentration.

| | | |
|------------------|-------------|-----|
| QUANTITY | 20 | ml. |
| COLOUR | PALE YELLOW | |
| TRANSPARENCY | CLEAR | |
| SPECIFIC GRAVITY | 1.030 | |
| PH | 6.0 | |
| ALBUMIN | NIL | |
| SUGAR | NIL | |



| | | | | | |
|----------------|-------------------|----------------|---------|-------------------|------------|
| Date | 10/12/2022 | Srl No. | 14 | Patient Id | 2212100014 |
| Name | Mrs. SWEETY SINGH | Age | 32 Yrs. | Sex | F |
| Ref. By | Dr.BOB | | | | |

| Test Name | Value | Unit | Normal Value |
|-----------|-------|------|--------------|
|-----------|-------|------|--------------|

MICROSCOPIC EXAMINATION

| | | | |
|------------------|-----|------|--|
| PUS CELLS | 0-1 | /HPF | |
| RBC'S | NIL | /HPF | |
| CASTS | NIL | | |
| CRYSTALS | NIL | | |
| EPITHELIAL CELLS | 0-1 | /HPF | |
| BACTERIA | NIL | | |
| OTHERS | NIL | | |

Assay performed on enhanced chemi lumenescence system (Centaur-Siemens)

Serum T3,T4 & TSH measurements form the three components of Thyroid screening panel, useful in diagnosing various disorders of Thyroid gland function.

1. Primary hypothyroidism is accompanied by depressed serum T3 and T4 values and elevated serum TSH level.
2. Primary hyperthyroidism is accompanied by elevated serum T3 and T4 levels along with depressed TSH values.
3. Normal T4 levels are accompanied by increased T3 in patients with T3 thyrotoxicosis.
4. Slightly elevated T3 levels may be found in pregnancy and estrogen therapy, while depressed levels may be encountered in severe illness, renal failure and during therapy with drugs like propranolol and propyl thiouracil.
5. Although elevated TSH levels are nearly always indicative of primary hypothyroidism, and may be seen in secondary thyrotoxicosis.

**** End Of Report ****

Dr.R.B.RAMAN
MBBS, MD
CONSULTANT PATHOLOGIST

AAROGYAM DIAGNOSTICS

Patna-20

Report

(GEM212170906)(R)Kardic by Allengers

1645 / MRS.SWEETY SINGH / 31 Yrs / F / 152 Cms / 58 Kg Date: 10-Dec-2022 Technician : ARUN

| Stage | Time | Duration | Belt Speed (mph) | Elevation | METs | Rate | % THR Achieved | BP | RPP | PVC | Comments |
|----------------|-------|----------|------------------|-----------|------|------|----------------|--------|-----|-----|----------|
| Supine | 00:10 | 0:01 | 00.0 | 00.0 | 01.0 | 82 | 43 % | 120/80 | 098 | 00 | |
| Standing | 00:22 | 0:01 | 00.0 | 00.0 | 01.0 | 79 | 42 % | 120/80 | 094 | 00 | |
| HV | 00:32 | 0:01 | 00.0 | 00.0 | 01.0 | 082 | 43 % | 120/80 | 098 | 00 | |
| Warm Up | 00:42 | 0:01 | 01.0 | 00.0 | 01.0 | 097 | 51 % | 120/80 | 116 | 00 | |
| ExStart | 01:02 | 0:06 | 01.7 | 10.0 | 01.1 | 117 | 62 % | 120/80 | 140 | 00 | |
| BRUCE/ Stage 1 | 04:02 | 3:00 | 01.7 | 10.0 | 04.7 | 150 | 79 % | 125/85 | 187 | 00 | |
| BRUCE/ Stage 2 | 07:02 | 3:00 | 02.5 | 12.0 | 07.1 | 165 | 87 % | 130/90 | 214 | 00 | |
| PeakEx | 10:01 | 3:00 | 03.4 | 14.0 | 10.2 | 181 | 96 % | 135/95 | 244 | 00 | |
| Recovery | 11:00 | 1:00 | 01.1 | 00.0 | 01.2 | 153 | 81 % | 130/90 | 198 | 00 | |
| Recovery | 12:00 | 2:00 | 01.1 | 00.0 | 01.0 | 139 | 74 % | 125/85 | 173 | 00 | |
| Recovery | 13:14 | 3:13 | 01.1 | 00.0 | 01.0 | 132 | 70 % | 120/80 | 158 | 00 | |

Findings :

Exercise Time : 09:00
 Max HR Attained : 181 bpm 96% of Target 189
 Max BP Attained : (Sys) 135/95
 Max WorkLoad Attained : 10.2 Good response to induced stress
 Max ST Dep Lead & Value : II & -1.0 mm in Stage 1 mm
 Test End Reasons : Test Complete

Report :

AAROGYAM DIAGNOSTICS

Supine



1645 / MRS.SWEETY SINGH / 31 Yrs / F / 152 Cms / 58 Kg / HR : 82

Date: 10-Dec-2022 03:39:05 PM METS: 1.0/ 82 bpm 43% of THR BP: 120/80 mmHg Raw ECG/ BLC On/ Notch On/ HF 0.05 Hz/LF 100 Hz

ExTime: 00:10 0.0 mph, 0.0%

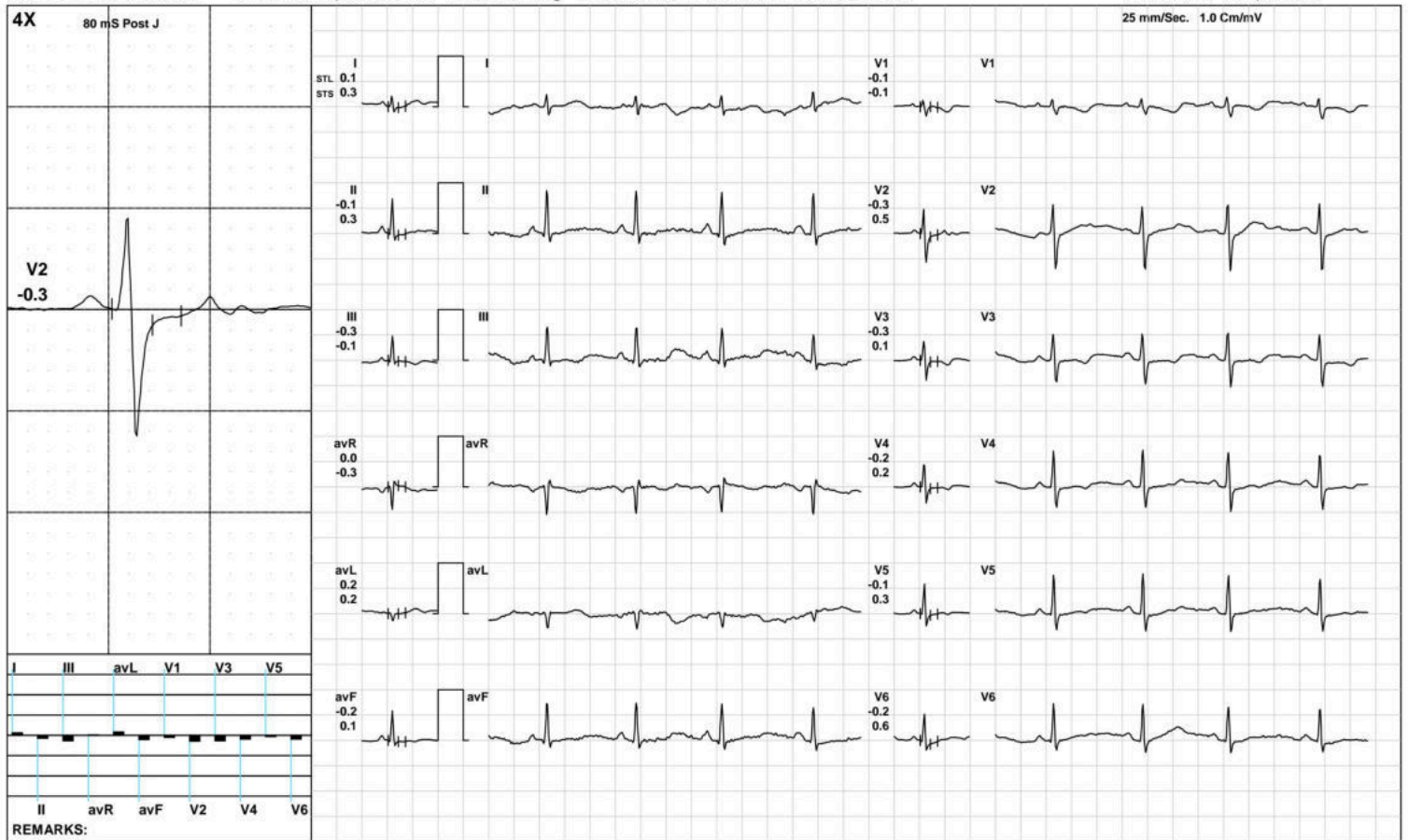

(GEM212170906)(R)Kardic by Allengers

AAROGYAM DIAGNOSTICS

Standing



1645 / MRS.SWEETY SINGH / 31 Yrs / F / 152 Cms / 58 Kg / HR : 79

Date: 10-Dec-2022 03:39:05 PM METS: 1.0/ 79 bpm 41% of THR BP: 120/80 mmHg Raw ECG/ BLC On/ Notch On/ HF 0.05 Hz/LF 100 Hz

ExTime: 00:22 0.0 mph, 0.0%

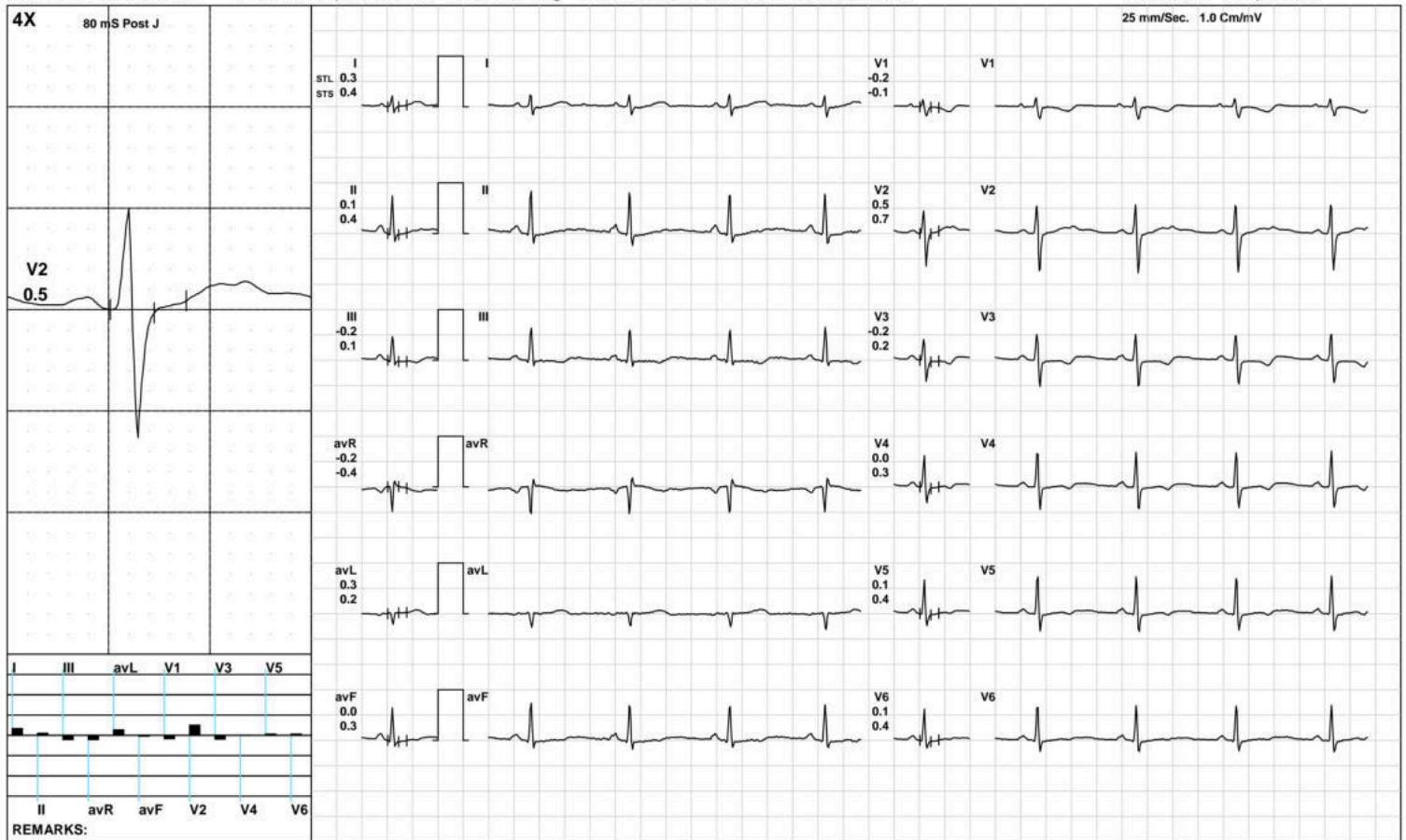

(GEM212170906)(R)Kardic by Allengers

AAROGYAM DIAGNOSTICS

HV



1645 / MRS.SWEETY SINGH / 31 Yrs / F / 152 Cms / 58 Kg / HR : 82

Date: 10-Dec-2022 03:39:05 PM METS: 1.0/ 82 bpm 43% of THR BP: 120/80 mmHg Raw ECG/ BLC On/ Notch On/ HF 0.05 Hz/LF 100 Hz

ExTime: 00:32 0.0 mph, 0.0%

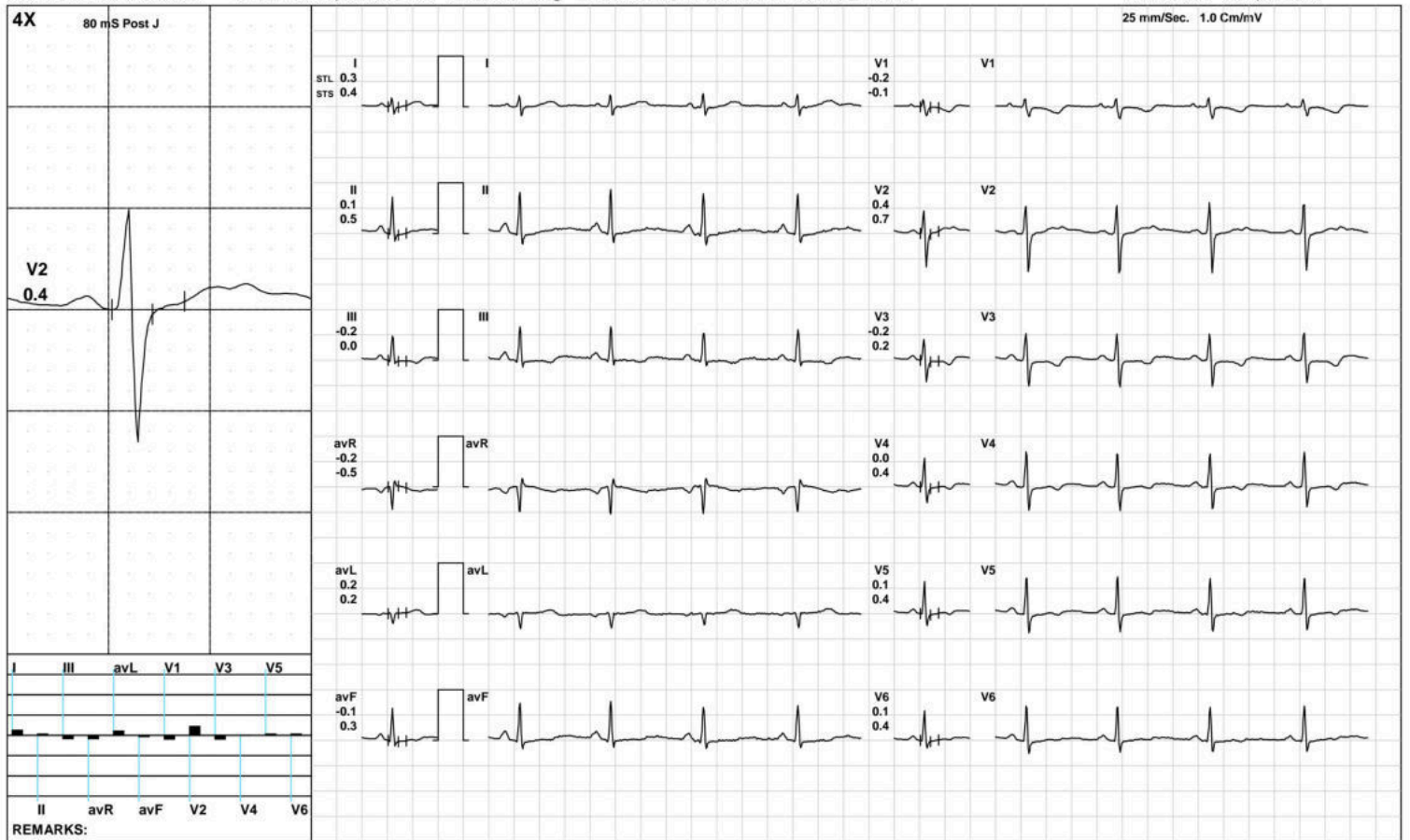

(GEM212170906)(R)Kardic by Allengers

AAROGYAM DIAGNOSTICS

Warm Up



1645 / MRS.SWEETY SINGH / 31 Yrs / F / 152 Cms / 58 Kg / HR : 97

Date: 10-Dec-2022 03:39:05 PM METS: 1.0/ 97 bpm 51% of THR BP: 120/80 mmHg Raw ECG/ BLC On/ Notch On/ HF 0.05 Hz/LF 100 Hz

ExTime: 00:42 1.0 mph, 0.0%

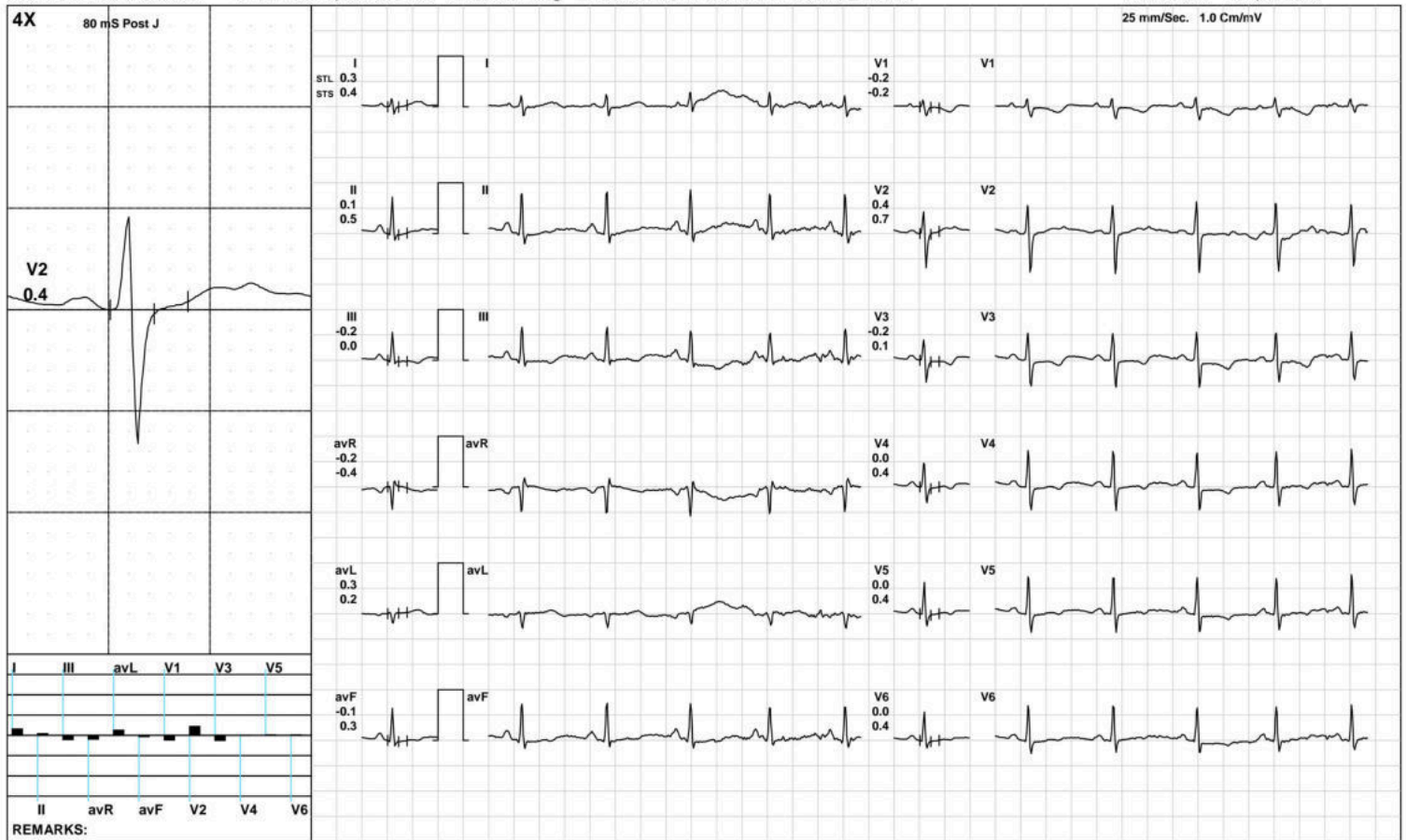

(GEM212170906)(R)Kardic by Allengers

AAROGYAM DIAGNOSTICS

ExStart



1645 / MRS.SWEETY SINGH / 31 Yrs / F / 152 Cms / 58 Kg / HR : 117

Date: 10-Dec-2022 03:39:05 PM METS: 1.1/ 117 bpm 61% of THR BP: 120/80 mmHg Raw ECG/ BLC On/ Notch On/ HF 0.05 Hz/LF 100 Hz

ExTime: 00:06 1.7 mph, 10.0%

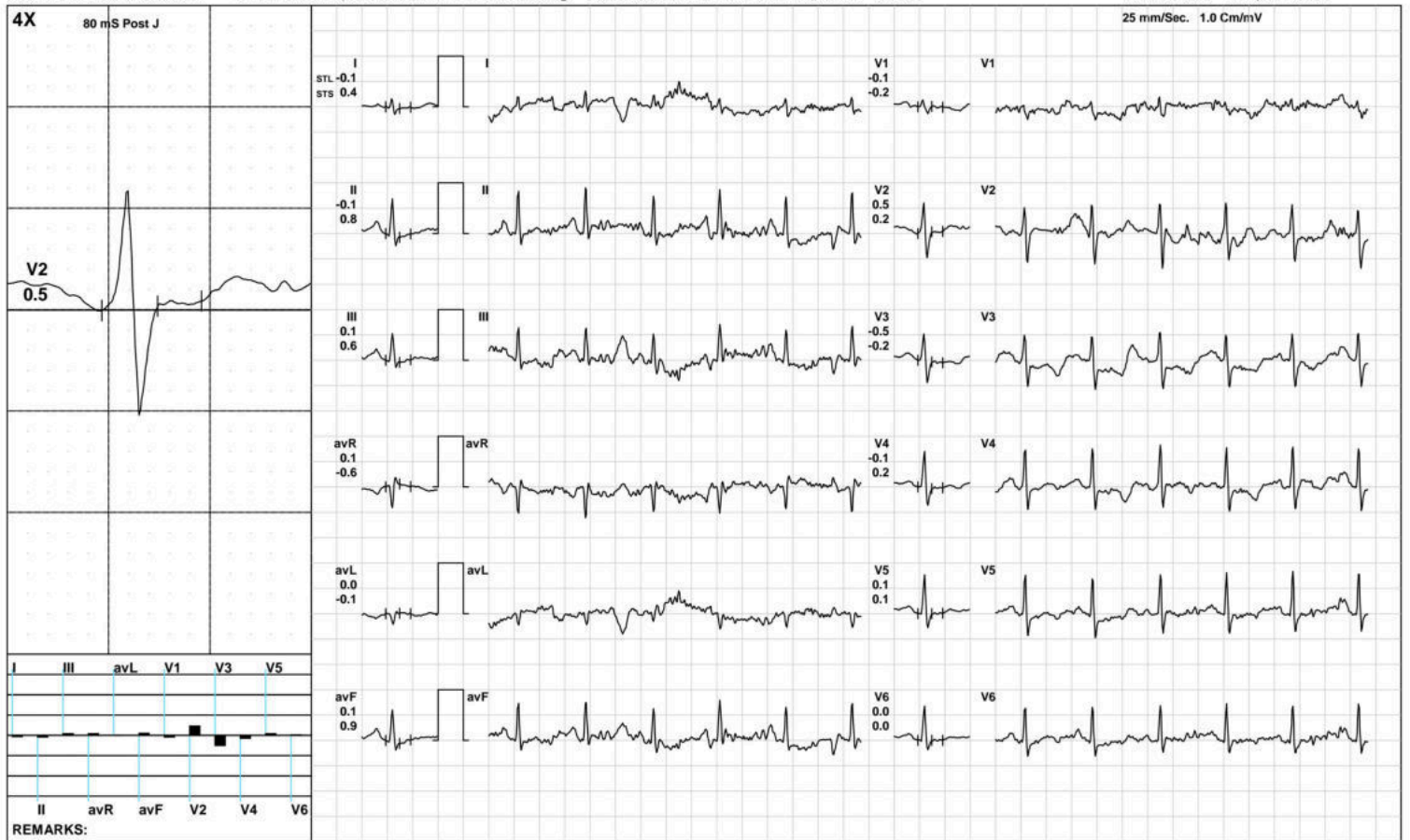

AAROGYAM DIAGNOSTICS

BRUCE:/Stage 1(3:00)



1645 / MRS.SWEETY SINGH / 31 Yrs / F / 152 Cms / 58 Kg / HR : 150

Date: 10-Dec-2022 03:39:05 PM METS: 4.7/ 150 bpm 79% of THR BP: 125/85 mmHg Raw ECG/ BLC On/ Notch On/ HF 0.05 Hz/LF 100 Hz

ExTime: 03:00 1.7 mph, 10.0%

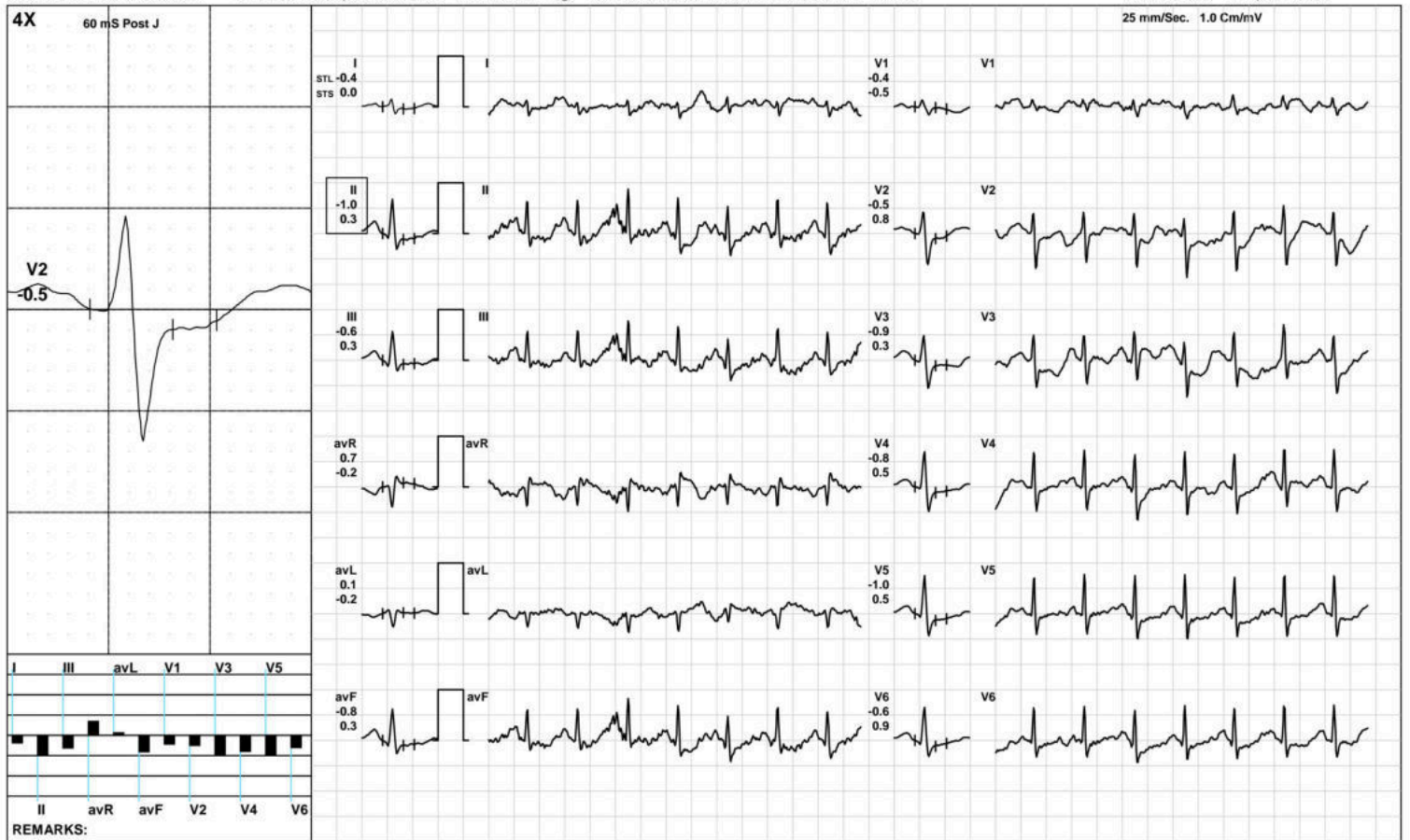

AAROGYAM DIAGNOSTICS

BRUCE/:Stage 2(3:00)



1645 / MRS.SWEETY SINGH / 31 Yrs / F / 152 Cms / 58 Kg / HR : 165

Date: 10-Dec-2022 03:39:05 PM METS: 7.1/ 165 bpm 87% of THR BP: 130/90 mmHg Raw ECG/ BLC On/ Notch On/ HF 0.05 Hz/LF 100 Hz

ExTime: 06:00 2.5 mph, 12.0%

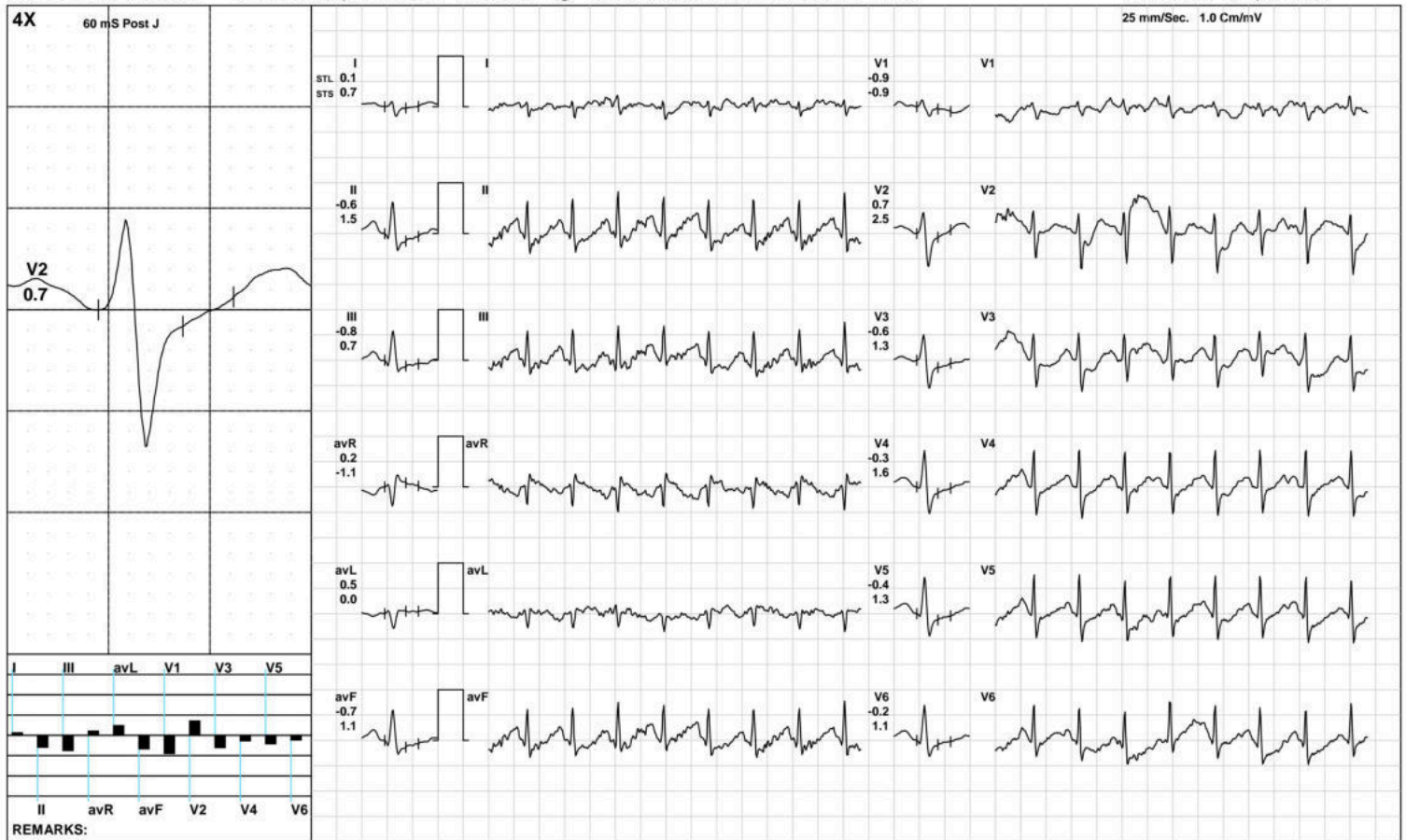

AAROGYAM DIAGNOSTICS

Recovery(1:00)



1645 / MRS.SWEETY SINGH / 31 Yrs / F / 152 Cms / 58 Kg / HR : 153

Date: 10-Dec-2022 03:39:05 PM METS: 1.2/ 153 bpm 80% of THR BP: 130/90 mmHg Raw ECG/ BLC On/ Notch On/ HF 0.05 Hz/LF 100 Hz

ExTime: 09:00 1.1 mph, 0.0%

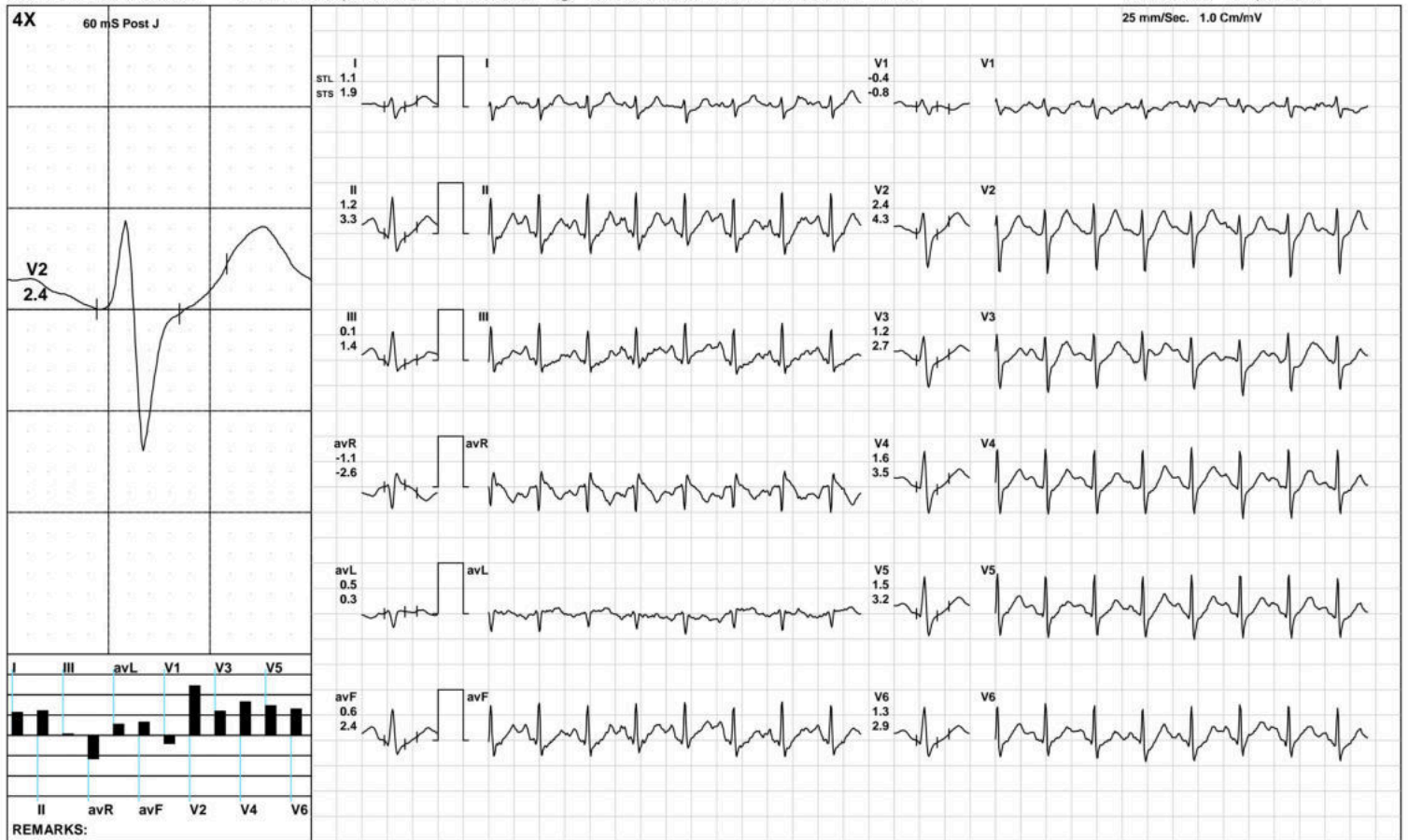

AAROGYAM DIAGNOSTICS

Recovery(2:00)



1645 / MRS.SWEETY SINGH / 31 Yrs / F / 152 Cms / 58 Kg / HR : 139

Date: 10-Dec-2022 03:39:05 PM METS: 1.0/ 139 bpm 73% of THR BP: 125/85 mmHg Raw ECG/ BLC On/ Notch On/ HF 0.05 Hz/LF 100 Hz

ExTime: 09:00 1.1 mph, 0.0%

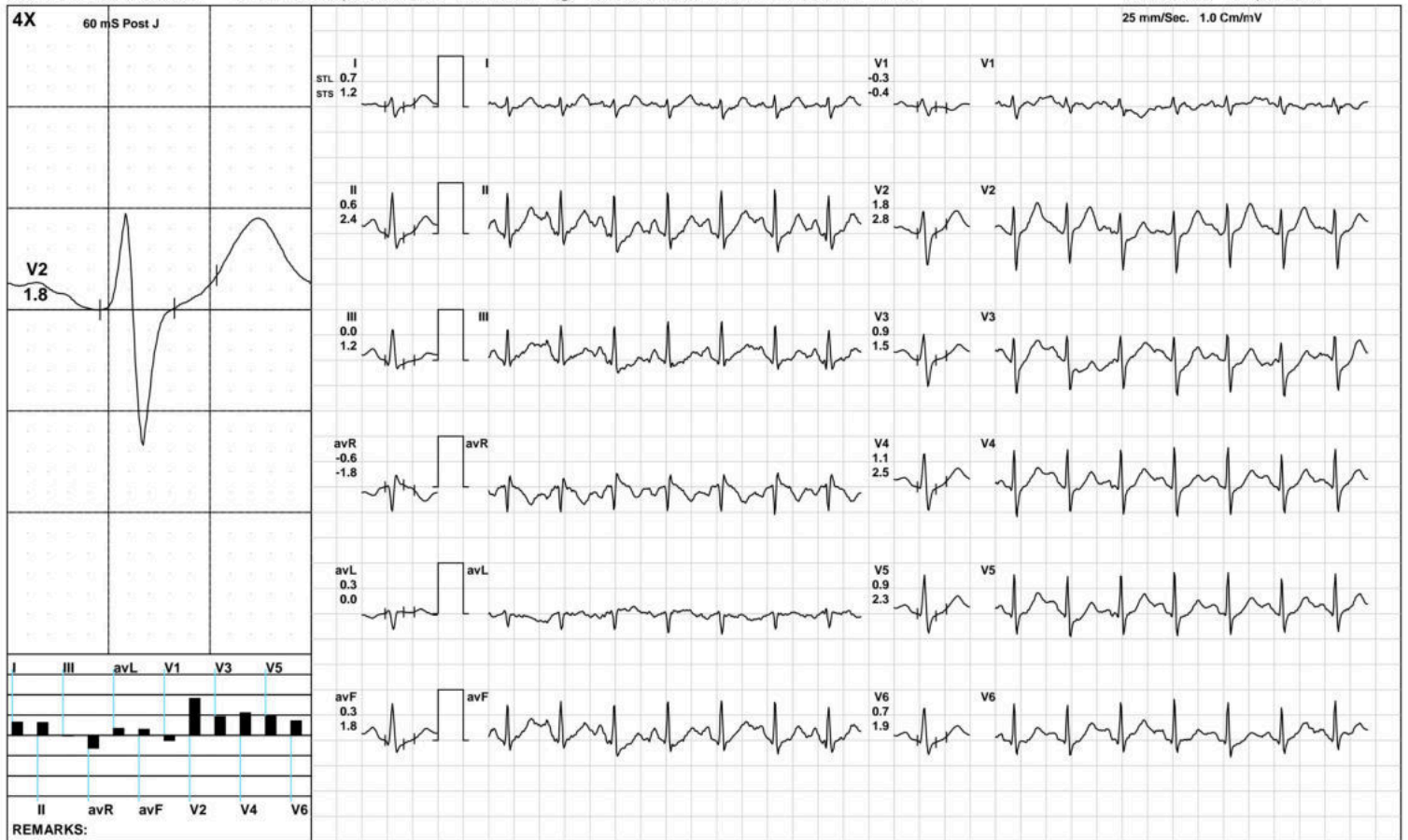

(GEM212170906)(R)Kardic by Allengers

AAROGYAM DIAGNOSTICS

Recovery(3:13)



1645 / MRS.SWEETY SINGH / 31 Yrs / F / 152 Cms / 58 Kg / HR : 132

Date: 10-Dec-2022 03:39:05 PM METS: 1.0/ 132 bpm 69% of THR BP: 120/80 mmHg Raw ECG/ BLC On/ Notch On/ HF 0.05 Hz/LF 100 Hz

ExTime: 09:00 1.1 mph, 0.0%

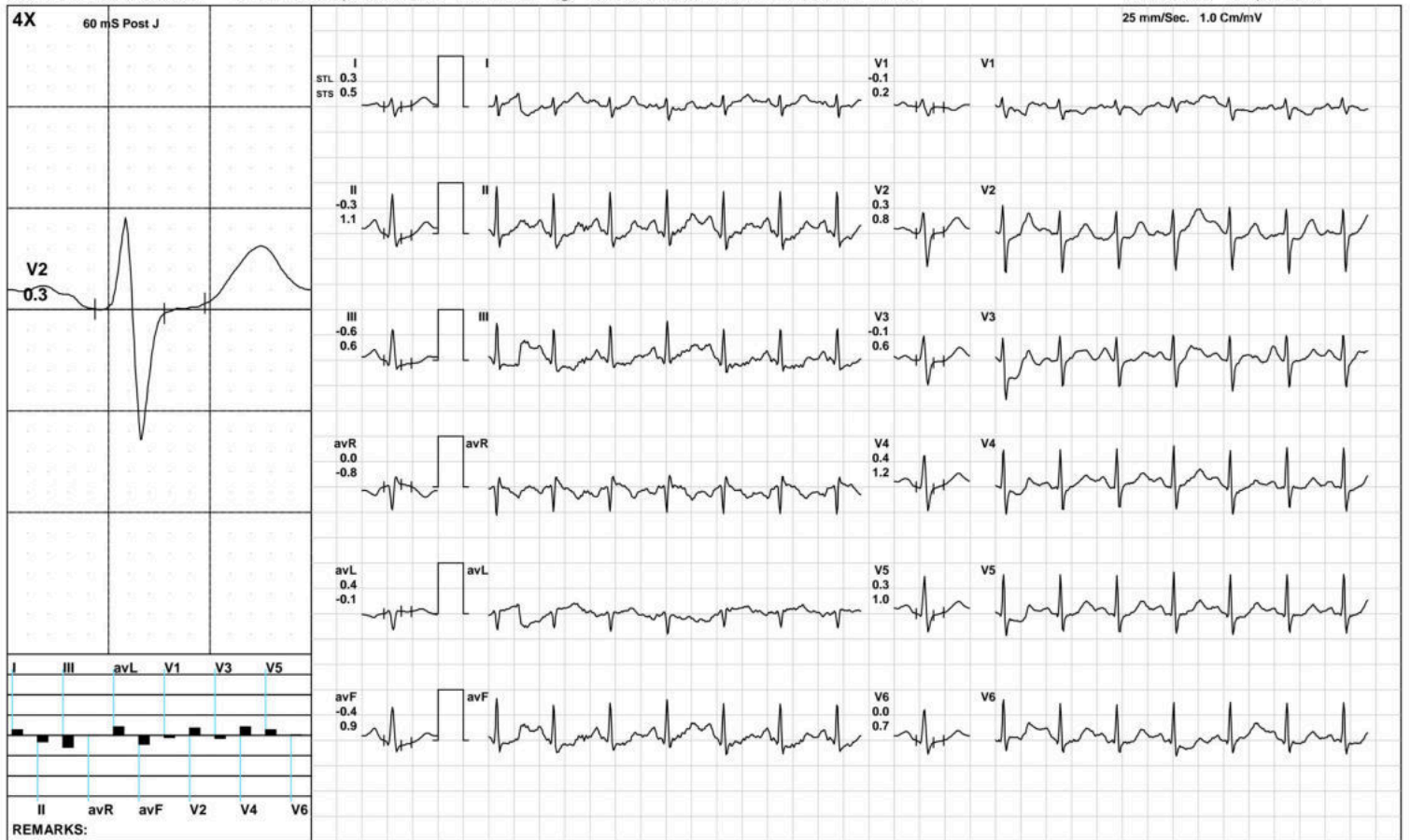

(GEM212170906)(R)Kardic by Allengers

AAROGYAM DIAGNOSTICS

ST Measurements



1645 / MRS.SWEETY SINGH / 31 Yrs / F / 152 Cms / 58 Kg / HR : 76

Date: 10-Dec-2022 03:39:05 PM

Protocol : BRUCE/

| | I | II | III | avR | avL | avF | V1 | V2 | V3 | V4 | V5 | V6 | I | II | III | avR | avL | avF | V1 | V2 | V3 | V4 | V5 | V6 | STS(mv/sec) |
|-----------------|------|------|------|------|-----|------|------|------|------|------|------|------|-----|-----|------|------|------|-----|------|-----|------|-----|-----|-----|-------------|
| STL(mm)Supine | 0.1 | -0.1 | -0.3 | 0.0 | 0.2 | -0.2 | -0.1 | -0.3 | -0.3 | -0.2 | -0.1 | -0.2 | 0.3 | 0.3 | -0.1 | -0.3 | 0.2 | 0.1 | -0.1 | 0.5 | 0.1 | 0.2 | 0.3 | 0.6 | |
| 60 @mS Standing | 0.3 | 0.1 | -0.2 | -0.2 | 0.3 | 0.0 | -0.2 | 0.5 | -0.2 | 0.0 | 0.1 | 0.1 | 0.4 | 0.4 | 0.1 | -0.4 | 0.2 | 0.3 | -0.1 | 0.7 | 0.2 | 0.3 | 0.4 | 0.4 | |
| HV | 0.3 | 0.1 | -0.2 | -0.2 | 0.2 | -0.1 | -0.2 | 0.4 | -0.2 | 0.0 | 0.1 | 0.1 | 0.4 | 0.5 | 0.0 | -0.5 | 0.2 | 0.3 | -0.1 | 0.7 | 0.2 | 0.4 | 0.4 | 0.4 | |
| Warm Up | 0.3 | 0.1 | -0.2 | -0.2 | 0.3 | -0.1 | -0.2 | 0.4 | -0.2 | 0.0 | 0.0 | 0.0 | 0.4 | 0.5 | 0.0 | -0.4 | 0.2 | 0.3 | -0.2 | 0.7 | 0.1 | 0.4 | 0.4 | 0.4 | |
| ExStart | -0.1 | -0.1 | 0.1 | 0.1 | 0.0 | 0.1 | -0.1 | 0.5 | -0.5 | -0.1 | 0.1 | 0.0 | 0.4 | 0.8 | 0.6 | -0.6 | -0.1 | 0.9 | -0.2 | 0.2 | -0.2 | 0.2 | 0.1 | 0.0 | |
| Stage 1 | -0.4 | -1.0 | -0.6 | 0.7 | 0.1 | -0.8 | -0.4 | -0.5 | -0.9 | -0.8 | -1.0 | -0.6 | 0.0 | 0.3 | 0.3 | -0.2 | -0.2 | 0.3 | -0.5 | 0.8 | 0.3 | 0.5 | 0.5 | 0.9 | |
| Stage 2 | 0.1 | -0.6 | -0.8 | 0.2 | 0.5 | -0.7 | -0.9 | 0.7 | -0.6 | -0.3 | -0.4 | -0.2 | 0.7 | 1.5 | 0.7 | -1.1 | 0.0 | 1.1 | -0.9 | 2.5 | 1.3 | 1.6 | 1.3 | 1.1 | |
| PeakEx | 0.3 | -0.2 | -0.5 | -0.1 | 0.3 | -0.4 | -0.5 | 0.2 | -0.4 | -0.1 | 0.1 | 0.0 | 0.9 | 1.3 | 0.4 | -1.1 | 0.3 | 0.9 | -0.2 | 1.7 | 1.3 | 2.1 | 2.4 | 1.4 | |
| Recovery | 1.0 | 1.1 | 0.1 | -1.0 | 0.5 | 0.6 | -0.2 | 2.4 | 1.2 | 1.7 | 1.4 | 1.1 | 1.8 | 3.1 | 1.3 | -2.5 | 0.3 | 2.2 | -0.7 | 4.0 | 2.0 | 3.3 | 3.4 | 2.9 | |
| Recovery | 0.4 | 0.8 | 0.4 | -0.6 | 0.0 | 0.6 | -0.1 | 1.4 | 0.6 | 0.9 | 0.7 | 0.5 | 1.0 | 2.6 | 1.6 | -1.8 | -0.3 | 2.1 | 0.0 | 2.5 | 1.5 | 2.3 | 2.1 | 1.8 | |
| Recovery | 0.3 | -0.3 | -0.6 | 0.0 | 0.4 | -0.4 | -0.1 | 0.3 | -0.1 | 0.4 | 0.3 | 0.0 | 0.5 | 1.1 | 0.6 | -0.8 | -0.1 | 0.9 | 0.2 | 0.8 | 0.6 | 1.2 | 1.0 | 0.7 | |

| | I | II | III | avR | avL | avF | V1 | V2 | V3 | V4 | V5 | V6 |
|----------|------|------|------|------|------|------|------|------|------|------|------|------|
| STI(μVs) | | | | | | | | | | | | |
| Supine | 3.1 | 0.1 | -2.9 | -1.4 | 2.7 | -1.4 | -2.5 | -0.8 | -3.0 | -1.6 | -0.2 | -1.1 |
| Standing | 3.4 | 1.4 | -1.9 | -2.4 | 2.7 | -0.2 | -2.5 | 4.9 | -2.1 | -0.3 | 0.5 | 0.6 |
| HV | 2.8 | 1.0 | -1.7 | -2.0 | 2.2 | -0.3 | -2.5 | 4.4 | -2.2 | -0.4 | 0.4 | 0.6 |
| Warm Up | 2.9 | 1.1 | -1.8 | -2.0 | 2.4 | -0.4 | -2.6 | 4.1 | -2.3 | -0.3 | 0.2 | 0.4 |
| ExStart | -1.8 | -2.2 | 0.1 | 2.1 | -0.3 | -0.6 | -0.3 | 4.2 | -3.0 | -0.8 | 1.2 | 1.0 |
| Stage 1 | -2.3 | -6.4 | -4.0 | 4.4 | 0.8 | -5.1 | -1.9 | -4.8 | -5.8 | -5.5 | -6.7 | -4.8 |
| Stage 2 | -0.4 | -5.6 | -5.3 | 3.0 | 2.5 | -5.5 | -3.3 | -0.6 | -6.6 | -4.1 | -4.4 | -2.7 |
| PeakEx | 0.0 | -3.5 | -3.5 | 1.7 | 1.5 | -3.5 | -2.9 | -3.1 | -5.0 | -4.4 | -4.0 | -3.4 |
| Recovery | 1.9 | 0.4 | -1.6 | -1.1 | 1.8 | -0.6 | 0.4 | 5.0 | 2.8 | 3.8 | 1.7 | 1.0 |
| Recovery | 0.5 | 0.6 | 0.0 | -0.5 | 0.2 | 0.4 | -0.5 | 3.7 | 1.6 | 1.3 | 0.3 | 0.0 |
| Recovery | 0.6 | -3.9 | -4.5 | 1.6 | 2.6 | -4.2 | -0.5 | 0.9 | -1.5 | 0.6 | -0.1 | -1.0 |



Patna-20
1645 / MRS.SWEETY SINGH / 31 Yrs / Female / 152 Cm / 58 Kg

| Time (Min.) | HR (bpm) | PR Int (mS) | QRS Wid (mS) | QRS Axis (Deg.) | QTC (mS) | P(μV) (Max) | R(μV) (Max) | S(μV) (Min) | T(μV) (Max) | Min. J (μV) | Leads for (J & PJ) | Min. Post JRR Var (μV) | (%) | VEB (Counts) | Missed Beats (Counts) |
|-------------|----------|-------------|--------------|-----------------|----------|-------------|-------------|-------------|-------------|-------------|--------------------|------------------------|------|--------------|-----------------------|
| 00:30 | 109 | 142 | 58 | 90 | 451 | 219 | 770 | -754 | -167 | -71 | I | -43 | 0.00 | 0 | 0 |
| 01:00 | 120 | 176 | 64 | 82 | 129 | 247 | 792 | -664 | -219 | -207 | V3 | -110 | 0.00 | 0 | 0 |
| 01:30 | 142 | 122 | 58 | 90 | 387 | 227 | 788 | -635 | -212 | -210 | V6 | -115 | 0.00 | 0 | 0 |
| 02:00 | 143 | 76 | 56 | 83 | 132 | 269 | 765 | -663 | -191 | -217 | V6 | -93 | 0.00 | 0 | 0 |
| 02:30 | 145 | 132 | 62 | 97 | 193 | 267 | 764 | -672 | 180 | -197 | II | -141 | 0.00 | 0 | 0 |
| 03:00 | 143 | 130 | 56 | 94 | 405 | 301 | 812 | -690 | -151 | -215 | V3 | -78 | 0.00 | 0 | 0 |
| 03:30 | 146 | 128 | 62 | 95 | 188 | 267 | 766 | -698 | -161 | -300 | V4 | -87 | 0.00 | 0 | 0 |
| 04:00 | 149 | 126 | 56 | 90 | 142 | 267 | 800 | -685 | -201 | -304 | V5 | -111 | 0.00 | 0 | 0 |
| 04:30 | 152 | 126 | 70 | 101 | 199 | 300 | 777 | -620 | -232 | -160 | II | -137 | 0.00 | 0 | 0 |
| 05:00 | 157 | 108 | 56 | 105 | 161 | 265 | 731 | -729 | -246 | -335 | V5 | -174 | 0.00 | 0 | 0 |
| 05:30 | 162 | 102 | 56 | 100 | 167 | 283 | 732 | -732 | -225 | -290 | II | -166 | 0.00 | 0 | 0 |
| 06:00 | 164 | 114 | 62 | 98 | 151 | 305 | 731 | -714 | -287 | -361 | V6 | -195 | 0.00 | 0 | 0 |
| 06:30 | 162 | 104 | 56 | 90 | 155 | 315 | 722 | -737 | -241 | -329 | II | -154 | 0.00 | 0 | 0 |
| 07:00 | 165 | 102 | 54 | 108 | 388 | 258 | 771 | -692 | 230 | -321 | II | -153 | 0.00 | 0 | 0 |
| 07:30 | 174 | 98 | 60 | 103 | 222 | 265 | 703 | -649 | -247 | -294 | II | -176 | 0.00 | 0 | 0 |
| 08:00 | 177 | 102 | 62 | 116 | 215 | 229 | 750 | -706 | -260 | -331 | II | -152 | 0.00 | 0 | 0 |
| 08:30 | 182 | 88 | 62 | 103 | 180 | 237 | 693 | -666 | -262 | -378 | V5 | -148 | 0.00 | 0 | 0 |
| 09:00 | 181 | 94 | 54 | 103 | 160 | 244 | 728 | -676 | -247 | -286 | II | -123 | 0.00 | 0 | 0 |
| 09:30 | 180 | 90 | 60 | 101 | 174 | 280 | 753 | -657 | -239 | -261 | V5 | -102 | 0.00 | 0 | 0 |
| 10:00 | 172 | 98 | 62 | 105 | 208 | 290 | 700 | -695 | -280 | -193 | II | -93 | 0.00 | 0 | 0 |
| 10:30 | 159 | 110 | 56 | 103 | 337 | 316 | 711 | -700 | 392 | -171 | III | -27 | 0.00 | 0 | 0 |
| 11:00 | 148 | 122 | 64 | 94 | 323 | 320 | 786 | -719 | 435 | -15 | V1 | -1 | 0.00 | 0 | 0 |
| 11:30 | 142 | 132 | 58 | 97 | 325 | 311 | 789 | -699 | 465 | -121 | V1 | -13 | 0.00 | 0 | 0 |
| 12:00 | 135 | 132 | 64 | 94 | 343 | 297 | 814 | -717 | 438 | -203 | V3 | -112 | 0.00 | 0 | 0 |
| 12:30 | 134 | 142 | 58 | 90 | 341 | 295 | 816 | -716 | 406 | -329 | V3 | -113 | 0.00 | 0 | 0 |