

REVIVAL DIAGNOSTICS



HEALTH CHECK-UP SUMMARY

Name: mamta devi

Date: 02-10-2021

Email ID:

Sex: female Age: 31 Years Contact No: 7070374374 Remarks:

Under-weight	—
Normal	—
Over-weight	✓

i> **BMI**

Height (in Cm): <u>156</u>	Weight (in Kg): <u>62</u>	BMI: <u>25.5</u>
Hip (in Cm): <u>102</u>	Waist (in Cm): <u>93</u>	Hip to Waist Ratio: <u>1.09</u>

ii> **Blood Pressure & Pulse**

120/80 mmHg
78/min regular

If high or low, whether the person is on medication: YES / NO

iii> **Blood Tests & Lung Function Remarks**

—

If abnormal, whether the person is on medication: YES / NO

iv> **Eye Test Remarks**

Eye Sight: normal
Color Vision: normal

v> **Heart Disease**

Whether any specific heart ailment detected (ECG findings):
— ECG - NSR

vi> **Any other problems needing attention / Overall Assessment:**

—

ममता देवी

Revival Diagnostic
401, Aqua Corridor,
B/s. Star Bazar, Surat-395009
Mo. 91062-28601

C.A. Patel
Signature of the Doctor

Dr. Chirag Patel
M.B.B.S. G-49432

Laboratory Test Result are Subject to technical limitation and should be clinically correlate for final diagnosis.



NAME: manita devi SEX: female
BIRTHDATE: 1-4-1990 AGE: 31.

DEPARTMENT OF OPHTHALMOLOGY

EYE TEST:

1. VISION:

RIGHT EYE - normal

LEFT EYE - normal

2. COLOR VISION:

RIGHT EYE - normal

LEFT EYE - normal

3. FUNDUS:

RIGHT EYE - normal

LEFT EYE - normal

REMARKS:

manita devi

Revival Diagnostic

40' Aqua Corridor,
B/s. Star Bazar, Surat-395009
Mo. 91062-28601

Ophthalmologist/Optomtrist

Laboratory Test Result are Subject to technical limitation and should be clinically correlate for final diagnosis

4th Floor, Aqua Corridor, Hazira Road, Adajan Paal, Surat-395009.

☎ 0261 2747788

✉ revivaldiagnostics.surat@gmail.com

🌐 www.revivaldiagnostics.com

This medical report is not intended for medico-legal purposes.



Date: 02/10/21

Name of Patient: Mamta Devi

Age: 31

C/O: - NO -

M/H - LMP: Menstruation regular

O/H- AML: C - section - 2008 (boy) 14 years
- 2011 (boy) (10 years)

P/H: NAD

M/H: NAD

P/A: Soft

L/E: Soft

P/S: 1 pap smears taken

P/V: _____

Revival Diagnostic

401, Aqua Corridor,
B/s. Star Bazar, Surat-395009
Mo. 91-20002

Signature of the Doctor

◀ ममता देवी

Laboratory Test Result are Subject to technical limitation and should be clinically correlate for final diagnosis

4th Floor, Aqua Corridor, Hazira Road, Adajan Paal, Surat-395009.

☎ 0261 2747788

✉ revivaldiagnostics.surat@gmail.com

🌐 www.revivaldiagnostics.com

This medical report is not intended for medico-legal purposes.



Name : MAMTA - DEVI
Age/Sex : 31 Yrs. Female
UHID : 12108
Ref. By Dr. : MEDI WHEEL

Date : 02-Oct-2021 9:40 am
Receipt No : 5651

CBC HAEMOGRAM

PARAMETER	RESULT	UNITS	NORMAL RANGE
Hemoglobin	9.8	gm/dL	11.5-16.4
RBC Count	4.59	m/c.mm.	3.9-5.6
WBC Count	8700	c. mm.	4,000 - 10,000
Platelet Count	1.56	c. mm.	1.5 Lac - 4.5 Lac
Blood Indices			
Hematocrit (PCV)	32.2	%	36-47 %
MCV	70.2	fl	75-96
MCH	21.4	pg	27-32
MCHC	30.4	g/dL	30-36
RDW	13.4	%	11- 16
ESR (WINTORBE)	13	mm./hr.	0-30 below the age of 50 yrs.
DIFF WBC Count			
Neutrophils	60	%	40-75
Lymphocytes	35	%	20-50
Eosinophils	03	%	1-6
Monocytes	02	%	2-10
Basophils	00	%	0-5
Band Form	00	%	0-5
Smear Study			
Platelets in Smear	Adequate		
Malarial Parasites	Malarial Parasites Not Detected		
Blood Group	"O"		
RH Factor	Positive		

Lab Technician/Technologist
Zarna K Gandhi (Msc. Biotech)

Revival Diagnostic
401, Aqua Corridor,
B/s. Star Bazar, Surat-395009
Mo. 91062-28601

Pathologist
Dr. Mihir Icecreamwala

Operator Name: Zarna Gandhi Print Date & Time: 02 Oct 2021, 02:12:00PM
Laboratory Test Results are subject to technical limitation and should be clinically correlate for final diagnosis

REVIVAL DIAGNOSTICS



Name : MAMTA - DEVI
Age/Sex : 31 Yrs./Female
UHID : 12108
Ref. By Dr. : MEDI WHEEL

Date : 2-Oct-2021 9:40 am
Rec. No : 5651

BIOCHEMISTRY

TEST	RESULTS	Unit	REFERENCE RANGE
GGT	: 18	U/L	5 - 50 U/L
SGOT	: 19	U/L	0 - 50 U/L
SGPT	: 21	U/L	0 - 50 U/L
Alkaline Phosphatase	: 94	IU/l	38 - 126 IU/l
Total Bilirubin	: 0.5	mg/dl	0.2 - 1.2 mg/dl
Direct Bilirubin	: 0.1	mg/dl	0.1 - 0.4 mg/dl
Indirect Bilirubin	: 0.4	mg/dl	0.1 - 0.8 mg/dl
Blood Urea Nitrogen (BUN)	: 14	mg/dl	9 - 20 mg/dl
Creatinine	: 0.6	mg/dl	0.5 - 1.5 mg/dl
Uric Acid	: 5.9	mg/dl	2.7 - 7.3 mg/dl
Blood Sugar - F	: 81	mg/dL	70 - 110 mg/dL
Urine Sugar - F	: Absent		
Urine Ketone - F	: Absent		
Blood Sugar- PP	: 101	mg/dL	80 - 140 mg/dL
Urine Sugar - PP	: Absent		
Urine Ketone - PP	: Absent		
Total Protein	: 6.8	gm/dl	6.3 - 8.2 gm/dl
S.Albumin	: 3.9	gm/dl	3.7 - 5.3 gm/dl
Globulin	: 2.9	gm/dl	2.4 - 3.2 gm/dl

Lab Technician/Technologist
Zarna K Gandhi (Msc. Biotech)

Revival Diagnostic
401, Aqua Corridor,
B/s. Star Bazar, Surat-395009
Mo. 91062-28601

Pathologist
Dr. Mihir Icecreamwala

Operator Name : Zarna Gandhi

Print Date & Time : 02-Oct-2021

Laboratory Test Result are Subject to technical limitation and should be clinically correlate for final diagnosis



Name : MAMTA - DEVI
Age/Sex : 31 Yrs. Female
UHID : 12108
Ref. By Dr. : MEDI WHEEL

Date : 02-Oct-2021
09:40:17AM
Receipt No : 5651

REPORT OF SERUM LIPID PROFILE

Test	Result	Reference Range
Serum Cholesterol	150	Normal : Less than 200 mg / dl Borderline : 200 to 239 mg / dl Undesirable : More than 240 mg / dl
Serum Triglyceride	106	Normal : Less than 150 mg / dl Borderline High : 150 to 199 mg / dl High : 200 - 499 mg / dl Very High : More than 500 mg / dl
Serum HDL - Cholesterol (Good Cholesterol)	53	Desirable : More than 65 mg / dl Borderline : 45 to 65 mg / dl Undesirable : Less than 45 mg / dl
Serum LDL - Cholesterol (Bad Cholesterol)	75.8	Optimal : Less than 100 mg / dl Above Optimal : 100 - 129 mg / dl Borderline High : 130 to 159 mg / dl High : 160 to 189 mg / dl Very High : More than 190 mg / dl
VLDL	21.2	Normal : 5 to 30 mg / dl
Chol. / HDL - Chol. Ratio	2.8	Low Risk : Less than 3.1 Medium Risk : 3.1 to 5.9 High Risk : More than 6
LDL / HDL - Chol. Ratio	1.43	Low Risk : Less than 3.55 Medium Risk : 3.55 - 4 High Risk : More than 6

Revival Diagnostic

401, Aqua Corridor,
B/s. Star Bazar, Surat-395009
Mo. 91062-28601

Lab Technician/Technologist
Zarna K Gandhi (Msc. Biotech)

Pathologist
Dr. Mihir Icecreamwala

Operator Name: Zarna Gandhi

PrintDate & Time: 02-Oct-2021 02:15:00PM

Laboratory Test Result are Subject to technical limitation and should be clinically correlate for final diagnosis

REVIVAL DIAGNOSTICS



A/G Ratio

: 1.34

gm/dl

1 - 2.3 gm/dl



Revival Diagnostic

401, Aqua Corridor,
B/s. Star Bazar, Surat-395009
Mo. 91062-28601

Lab Technician/Technologist
Zarna K Gandhi (Msc. Biotech)

Pathologist
Dr. Mihir Icecreamwala

Operator Name : Zarna Gandhi

Print Date & Time : 02-Oct-2021

Laboratory Test Result are Subject to technical limitation and should be clinically correlate for final diagnosis



Name : MAMTA - DEVI
Age/Se : 31 Yrs. Female
UHID : 12108
Ref. By : MEDI WHEEL

Date : 02-Oct-2021
12:00:00AM
Receipt No: 5651

STOOL EXAMINATION

GENERAL EXAMINATION

Consistency : Semi Solid
Color : Brown
Mucus : Absent
Pus : Absent
Blood : Absent

CHEMICAL EXAMINATION

Reaction : Acidic
Occult Blood : Absent

MICROSCOPIC EXAMINATION

Ova : Absent
Cysts : Absent
Pus Cells : Absent / Hpf.
Red Blood Cells : Absent / Hpf.
Macrophage Cells : Absent
Epithelial Cells : Absent / Hpf.
Starch : Absent
Vegetable cells : Absent
Crystals : Absent
Bacteria : Absent

Revival Diagnostic

401, Aqua Corridor,
B/s. Star Bazar, Surat-395009
Mo. 91062-28601

Lab Technician/Technologist
Zarna K Gandhi (Msc. Biotech)

Pathologist/ Pathologist
Dr. Mihir icecearmwala /Dr. Sodavadiya Kirankumar

Operator Name : Zarna Gandhi

Print Date & Time : 02-Oct-2021 04:17:00PM

Laboratory Test Result are Subject to technical limitation and should be clinically correlate for final diagnosis

4th Floor, Aqua Corridor, Hazira Road, Adajan Paal, Surat-395009.

0261 2747788

revivaldiagnostics.surat@gmail.com

www.revivaldiagnostics.com

This medical report is not intended for medico-legal purposes.



Name : MAMTA - DEVI
Age/Sex : 31 Yrs. / Female
UHID : 12108
Ref. By Dr. : MEDI WHEEL

Date : 02-Oct-2021 9:40 am
Receipt No : 5651

ROUTINE URINE EXAMINATION REPORT

PHYSICAL EXAMINATION :

Quantity : 15 ml
Colour : Pale Yellow
Appearance : Clear
Reaction : Acidic
Specific Gravity : 1.020

CHEMICAL EXAMINATION :

Proteins : Absent
Sugar : Absent
Acetone : Absent
Bile Salts : Absent
Bile Pigments : Absent
Urobilinogen : Normal
O.B.T. : Negative

MICROSCOPIC EXAMINATION :

Pus Cells : 2-3/hpf.
R. B. C. : Absent
Epithelial Cells : 1-2/hpf.
Bacteria : Absent
Casts : Absent
Crystals : Absent
Yeast cell : Absent
Mucus : Absent
Other Findings : NIL

Revival Diagnostic

401, Aqua Corridor,
B/s. Star Bazar, Surat-395009
Mc. 91062-28601

Lab Technician/Technologist
Zarna K Gandhi (Msc. Biotech)

Pathologist
Dr. Mihir Icecreamwala

Laboratory Test Result are Subject to technical limitation and should be clinically correlate for final diagnosis

Operator Name: Zarna Gandhi

PrintDate & Time: 02-Oct-2021 02:14:00PM

4th Floor, Aqua Corridor, Hazira Road, Adajan Paal, Surat-395009.

☎ 0261 2747788

✉ revivaldiagnostics.surat@gmail.com

🌐 www.revivaldiagnostics.com

This medical report is not intended for medico-legal purposes.



Name : MAMTA - DEVI
Age/Sex : 31 Yrs. Female
UHID : 12108
Ref. By Dr. : MEDI WHEEL

Date : 02-Oct-2021 9:40 am
Receipt No : 5651

THYROID TEST

TEST	RESULT	NORMAL RANGE
T3	1.438	0.87 - 1.78 ng/ml
T4	7.968	4.60 - 13.5 ug/dl
TSH	4.078	0.50 - 5.50 uIU/ml 5.5 to 15 uIU/ml - Suggested Clinical co-relation Or Repeat test with new sample as physiological factors can give falsely high TSH Above 15uIU/ml Hypothyroid

PREGNANT WOMEN normal ranges for
TSH:

1st Trimester :0.0878 - 2.8293 uIU/ml

2nd Trimester :0.1998 - 2.7915 uIU/ml

3rd Trimester :0.307 - 2.9028 uIU/ml

Ref:Tietz Fundamentals of Clinical
Chemistry.

Lab Technician/Technologist
Zarna K Gandhi (Msc. Biotech)

Revival Diagnostic
401, Aqua Corridor,
B/s. Star Bazar, Surat-395009
Mo. 91062-28601

Pathologist
Dr. Mihir Icecreamwala

Operator Name : Zarna Gandhi

Print Date & Time : 02-Oct-2021 02:13:00PM

Laboratory Test Result are Subject to technical limitation and should be clinically correlate for final diagnosis

REVIVAL DIAGNOSTICS



Name : MAMTA - DEVI

Date : 02-Oct-2021

Age/Sex : 31 Yrs. Female

Receipt No : 5651

UHID : 12108

Ref. By Dr. : MEDI WHEEL

REPORT OF GLYCOSYLATED HEMOGLOBIN [HbA1C]

Parameter	Result	Unit	Biological Reference Interval
Hemoglobin A1C(HbA1C)	: 5.0	%	HbA1C Degree of Glucose Control

< 5.6 % Non Diabetics
5.7 - 6.4 % Prediabetics
> = 6.5 % Diabetics

(REF : Wallace, 11th Edition)

REMARKS:

6 - 7 % Excellent Control
7 - 8 % Good Control
8 -10 % Unsatisfactory Control
> 10 % Poor Control

Method : High performance liquid chromatography (HPLC)

MEAN BLOOD GLUCOSE OVER THE PAST 60 DAYS FROM THE HbA1C RESULT : 000 mg/dl

Remarks : GHb test is useful for the long term control and monitoring of diabetes mellitus since it reflects the integration of blood glucose levels during past 4-8 weeks.

Revival Diagnostic

401, Aqua Corridor,
B/s. Star Bazar. Surat-395009
Mo. 91062-28601

Pathologist

Dr. Mihir Icecreamwala

Print Date & Time :02-Oct-2021 02:44:00PM

Lab Technician/Technologist
Zarna K Gandhi (Msc. Biotech)
Operator Name :Zarna Gandhi

Laboratory Test Result are Subject to technical limitation and should be clinically correlate for final diagnosis



NAME	MAMTA DEVI	DATE	2-Oct-21
REFERRED BY	MEDI WHEEL	AGE / SEX	30 YRS / F

Thanks for the reference

USG ABDOMEN AND PELVIS

LIVER: is normal in size and shows homogenous echotexture.

No evidence of intrahepatic biliary radicles dilatation / focal space occupying lesion.

The portal vein and common bile duct shows normal caliber.

GALL BLADDER: is distended and shows smooth walls. Wall thickness is normal.

No evidence of sludge / calculus. No evidence of pericholecystic collection.

SPLEEN: Is normal in size and shows normal echo pattern.

PANCREAS: shows normal echo anatomy and its relationship with splenic vein is normal.

KIDNEYS: Both the kidneys are normal in size, shape and location and show normal cortico-medullary differentiation.

Right kidney measures- 9.5 X 4.2 cms.

Left kidney measures- 9.9 X 4.5 cms.

No evidence of hydronephrosis or calculus.

URINARY BLADDER: is distended with smooth walls.

No evidence of diverticulum or calculus.

UTERUS: is anteverted and shows normal endometrial echo reflectivity.

OVARY: Both ovaries are normal in size and appear normal.

No evidence of ascites or pleural effusion.

Fluid and gas filled bowel loops with normal wall thickness and peristalsis noted.

IMPRESSION:

No significant abdominal pathology noted...

Dr. CHIRAG K. PATEL
MBRS-DMHD

DR. CHIRAG K. PATEL
RADIOLOGIST

Reddy's
4th Floor, Aqua Corridor,
Nr. Star Bazar, Hazira Main
Adajan, Surat-395009
Mo.No. 9726672668

Laboratory Test Result are Subject to technical limitation and should be clinically correlate for final diagnosis

📍 4th Floor, Aqua Corridor, Hazira Road, Adajan Paal, Surat-395009.

☎ 0261 2747788

✉ revivaldiagnostics.surat@gmail.com

🌐 www.revivaldiagnostics.com

This medical report is not intended for medico-legal purposes.

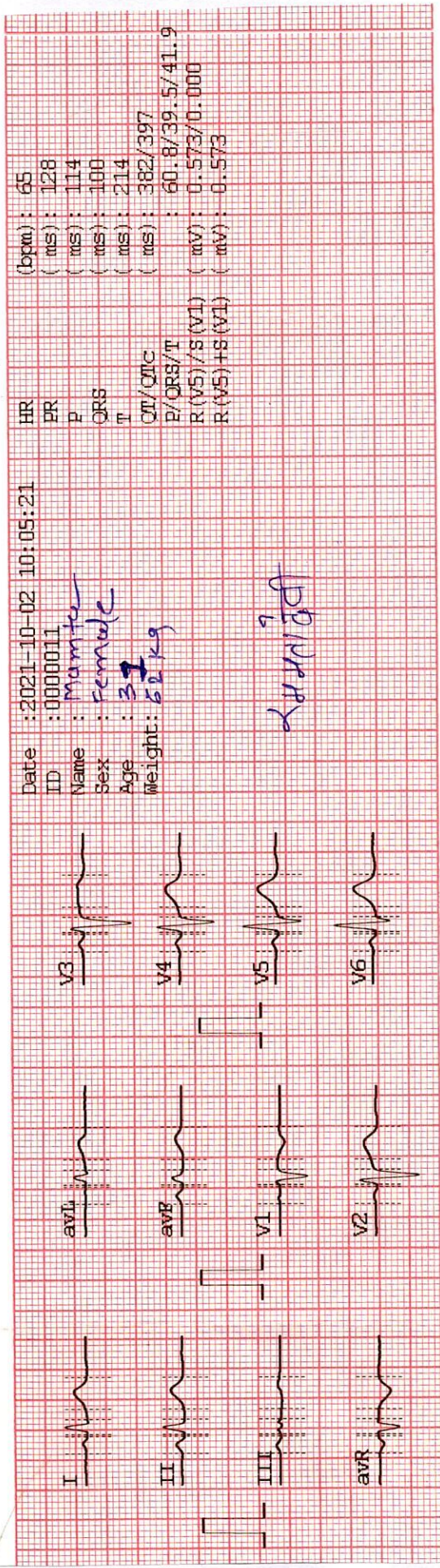
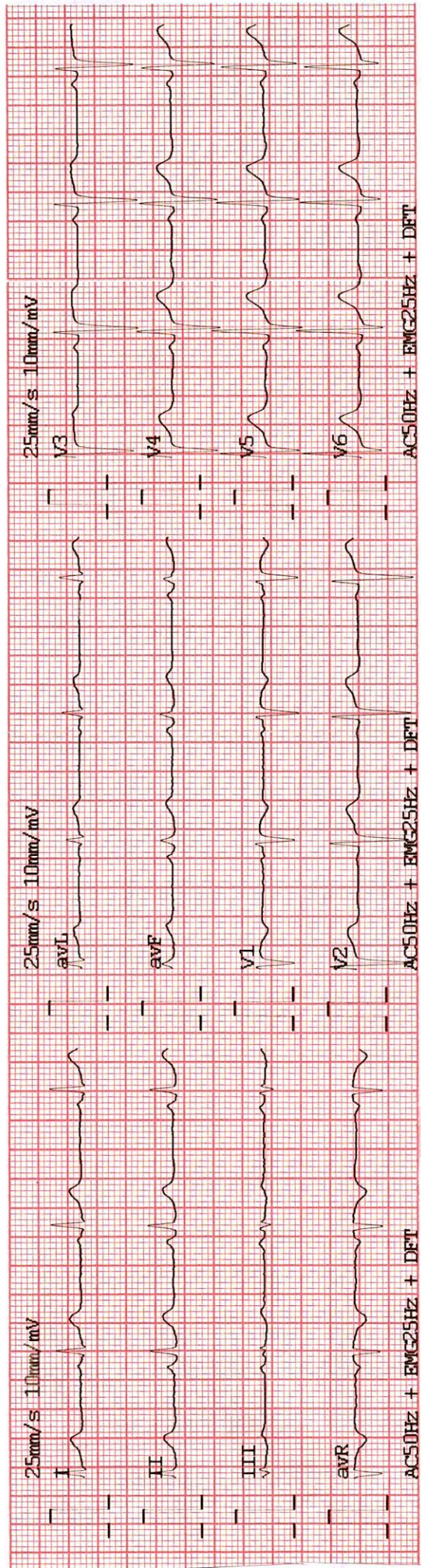

Date : 2021-10-02 10:05:21
 ID : 0000011
 Name : Mamta
 Sex : Female
 Age : 37
 Weight : 62 kg

HR : 65
 PR : 128
 P : 114
 QRS : 100
 T : 214
 QT/QTc : 382/397
 P/QRS/T : 60.8/39.5/41.9
 R(V5)/S(V1) : 0.573/0.000
 R(V5)+S(V1) : 0.573

ADITI PATEL

DR. ADITI PATEL
 M.B.B.S., D. CARD (MUM)
 CLINICAL CARDIOLOGIST
 REG. NO. ~~G-42901~~

Revival Diagnostic
 401, Aqua Corridor,
 S.S. Star Bazar, Surat-395009,
 Mo. 91062-28601

REVIVAL DIAGNOSTICS



Name : MAMTA - DEVI
Age/Sex : 31 Yrs. Female
UHID : 12108
Ref. By Dr : MEDI WHEEL

Date : 02-Oct-2021
Rec No : 5651

ECG

Test	Observed Value	Biological Reference Interval
------	----------------	-------------------------------

ECG

1. The rhythm is sinus.
2. Heart rate is 65 beats per minute.
3. Normal P,QRS,T wave axis.
4. Normal PR,QRS,Q.T. Duration.
5. No pathological q wave or ST-T changes seen.
6. No evidence of chamber hypertrophy or enlargement seen.

IMPRESSION : ECG WITHIN NORMAL LIMITS.

DR. ADITI PATEL
M.B.B.S., D. CARD (MUM)
CLINICAL CARDIOLOGIST
REG. NO. G-42901

Revival Diagnostic
401, Aqua Corridor,
E/S. Star Bazar, Surat-395009.
Mo. 91062-28601

Laboratory Test Result are Subject to technical limitation and should be clinically correlate for final diagnosis

REDIUS DIAGNOSTICS

Summary

4TH FLOOR, AQUA CORRIDOE, NEAR STAR BAZAR, ADAJAN- 395009, SURAT

2146/MAMTA DEVI 31 Yrs/Female 62 Kg/156 Cms

Date: 02-Oct-2021 10:26:56 AM

Ref. By : MEDI WHEEL

Protocol : BRUCE

Objective : FOR TESTING PURPOSE ONLY.

Stage	StageTime (Min:Sec)	PhaseTime (Min:Sec)	Speed (kmph)	Grade (%)	METS	H.R. (bpm)	B.P. (mmHg)	R.P.P. x100	PVC	Comments
Supine					1.0	84	120/70	100	-	
Standing					1.0	85	120/70	102	-	
HV					1.0	65	120/70	78	-	
ExStart					1.0	89	120/70	106	-	
Stage 1	3:00	3:01	2.7	10.0	4.6	168	130/70	218	-	
Stage 2	3:00	6:01	4.0	12.0	7.0	163	140/70	228	-	
PeakEx	0:06	6:07	5.5	14.0	7.1	186	140/70	260	-	
Recovery	1:00		0.0	0.0	1.1	154	140/70	215	-	
Recovery	2:00		0.0	0.0	1.0	115	150/70	172	-	
Recovery	3:00		0.0	0.0	1.0	120	140/70	168	-	
Recovery	4:00		0.0	0.0	1.0	103	130/70	133	-	
Recovery	5:00		0.0	0.0	1.0	112	120/70	134	-	
Recovery	5:09		0.0	0.0	1.0	109	120/70	130	-	

Medication : Nil

History : Nil

Test End Reason : Test Complete

Findings :

The patient exercised according to BRUCE for 6:7, achieving a work level of Max METS:7.1. Resting heart rate initially 84 bpm, rose to a max. heart rate of 186 bpm which represents 98% of maximum age predicted heart rate. Resting blood pressure 120/70 mmhg, rose to a maximum blood pressure of 140/70 mmhg. The exercise stress test was stopped due to Test Complete

Parameters :

Exercise Time : 6:07 minutes

Max HR attained : 186 bpm 98% of Max Predictable HR 189

Max BP : 140/70(mmHg)

Workload attained : 7.1 (Fair Effort Tolerance)

NOsignificant ST segment changes noted during exercise or recovery.

NOAngina/Arrhythmia/S3/murmur

Final Impression : Test is negative for inducible ischaemia.

Advice/Comments:

DR. ADITI PATEL

DR. ADITI PATEL
M.B.B.S. D. CARDIOL
CLINICAL CARDIOLOGIST
REG. NO. G-42901

Revival Diagnostics
401, Aqua Corridor,
D/S. Star Bazar, Surat-395009
No. 91062-28001



REDIUS DIAGNOSTICS

12 Lead + Comparison

4TH FLOOR, AQUA CORRIDOE, NEAR STAR BAZAR, ADAJAN- 395009, SURAT

2146/MAMTA DEVI
31 Yrs/Female
62 Kg/156 Cms
Date: 02-Oct-2021 10:26:56 AM

HR: 90 bpm
METs: 1.0
BP: 120/70
MPHR: 47% of 189
Speed: 0.0 kmph
Grade: 0.0%

Raw ECG
BRUCE
(1.0-100)Hz

Ex Time 00:32
BLC : On
Notch : On

SUPINE
10.0 mm/mv
25 mm/Sec.



Baseline Current 80ms Post J Current Raw Rhythm

Baseline Current Raw Rhythm

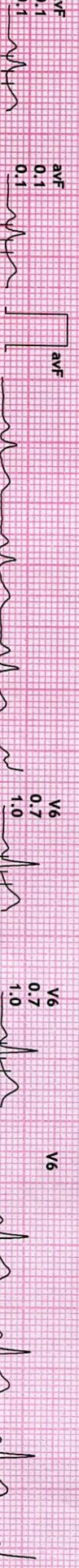
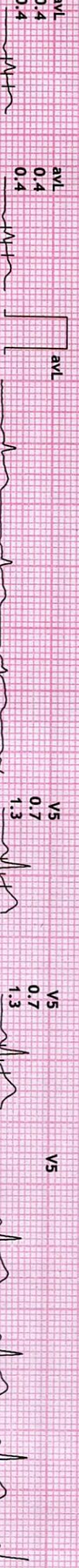

Handwritten signature in blue ink: *ADITI PATEL*

REDIUS DIAGNOSTICS

4TH FLOOR, AQUA CORRIDOE, NEAR STAR BAZAR, ADAJAN- 395009, SURAT

12 Lead + Comparison

2146/NAAMTA DEVI
31 Yrs/Female
62 Kg/156 Cms
Date: 02-Oct-2021 10:26:56 AM

HR: 85 bpm
METs: 1.0
BP: 120/70

MPPHR: 44% of 189
Speed: 0.0 kmph
Grade: 0.0%

Raw ECG
BRUCE
(1.0-100)Hz

Ex Time 00:38
BLC : On
Notch : On

STANDING
10.0 mm/mV
25 mm/Sec.

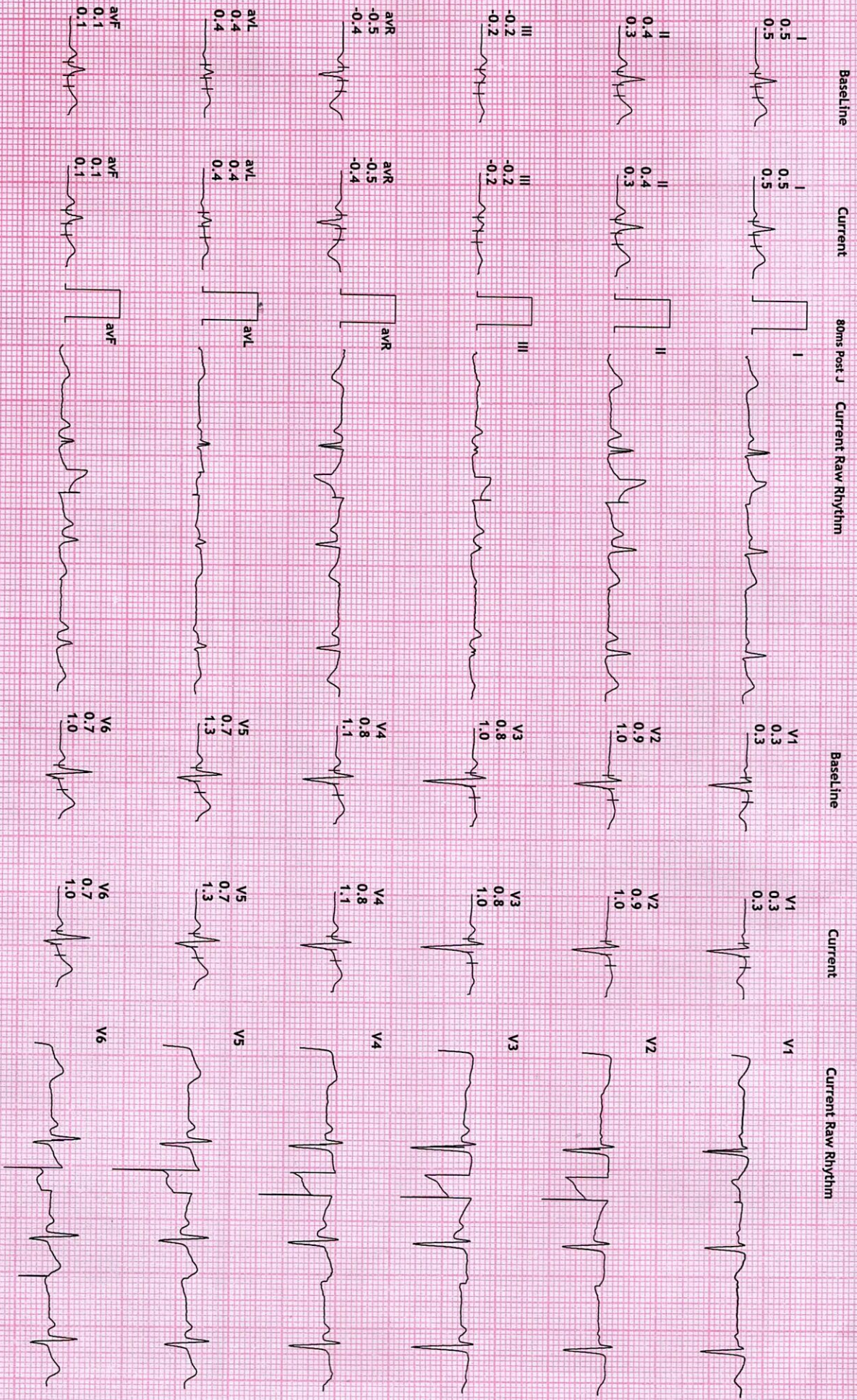

REDIUS DIAGNOSTICS

4TH FLOOR, AQUA CORRIDOE, NEAR STAR BAZAR, ADAJAN- 395009, SURAT

2146/MMMTA DEVI
31 Yrs/Female
62 Kg/156 Cms
Date: 02-Oct-2021 10:26:56 AM

12 Lead + Comparison

HR: 51 bpm
METs: 1.0
BP: 120/70

MpHR: 26% of 189
Speed: 0.0 kmph
Grade: 0.0%

Raw ECG
BRUCE
(1.0-100)Hz

Ex Time 00:43
BLC : On
Notch : On

HV
10.0 mm/mV
25 mm/Sec.

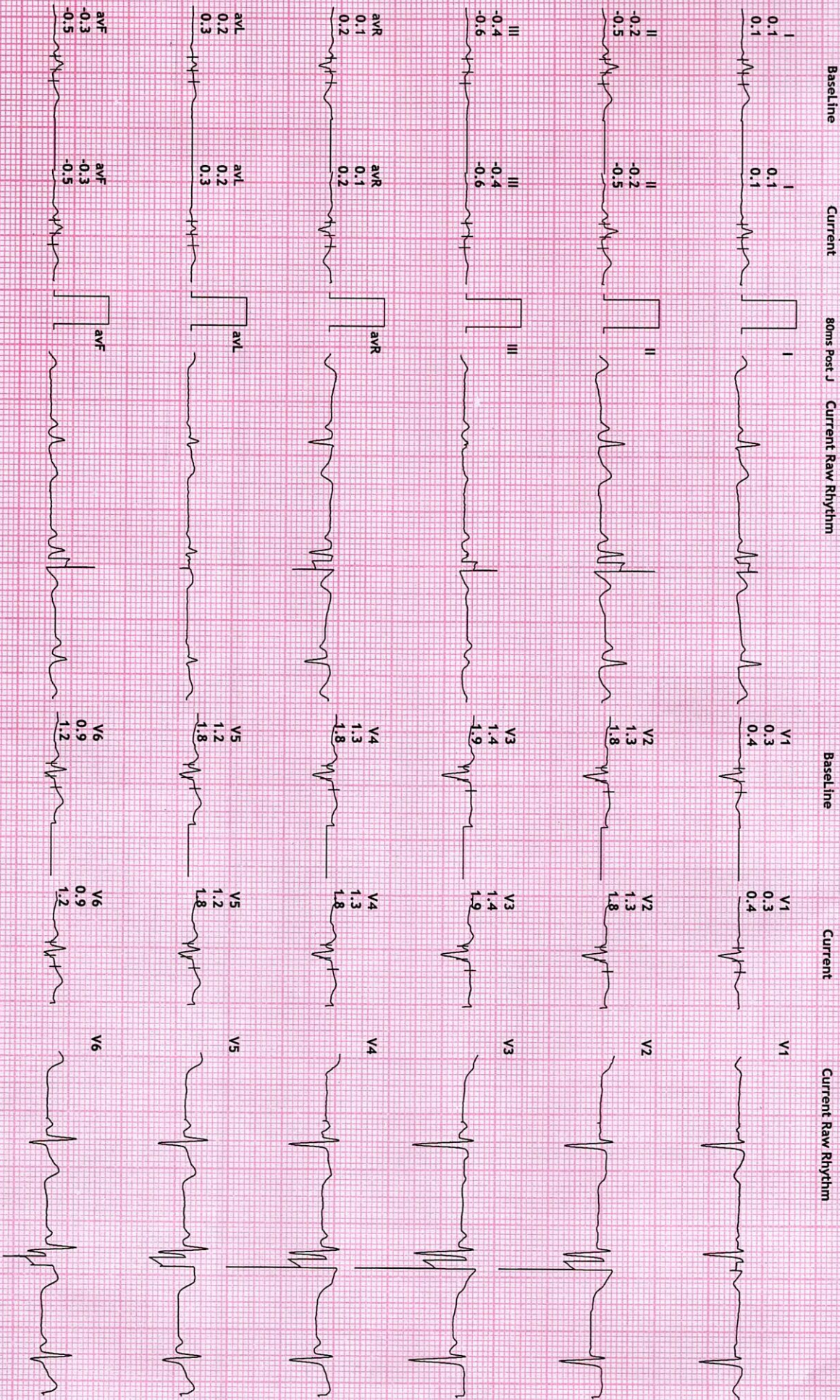

REDIUS DIAGNOSTICS

4TH FLOOR, AQUA CORRIDOE, NEAR STAR BAZAR, ADAJAN- 395009, SURAT

2146/MAMTA DEVI

31 Yrs/Female

62 Kg/156 Cms

Date: 02-Oct-2021 10:26:56 AM

12 Lead + Comparison

HR: 89 bpm

METS: 1.0

BP: 120/70

MPHR: 47% of 189

Speed: 0.0 kmph

Grade: 0.0%

Raw ECG

BRUCE

(1.0-100)Hz

Ex Time 00:00

BLC : On

Notch : On

ExStt

10.0 mm/mV

25 mm/Sec.

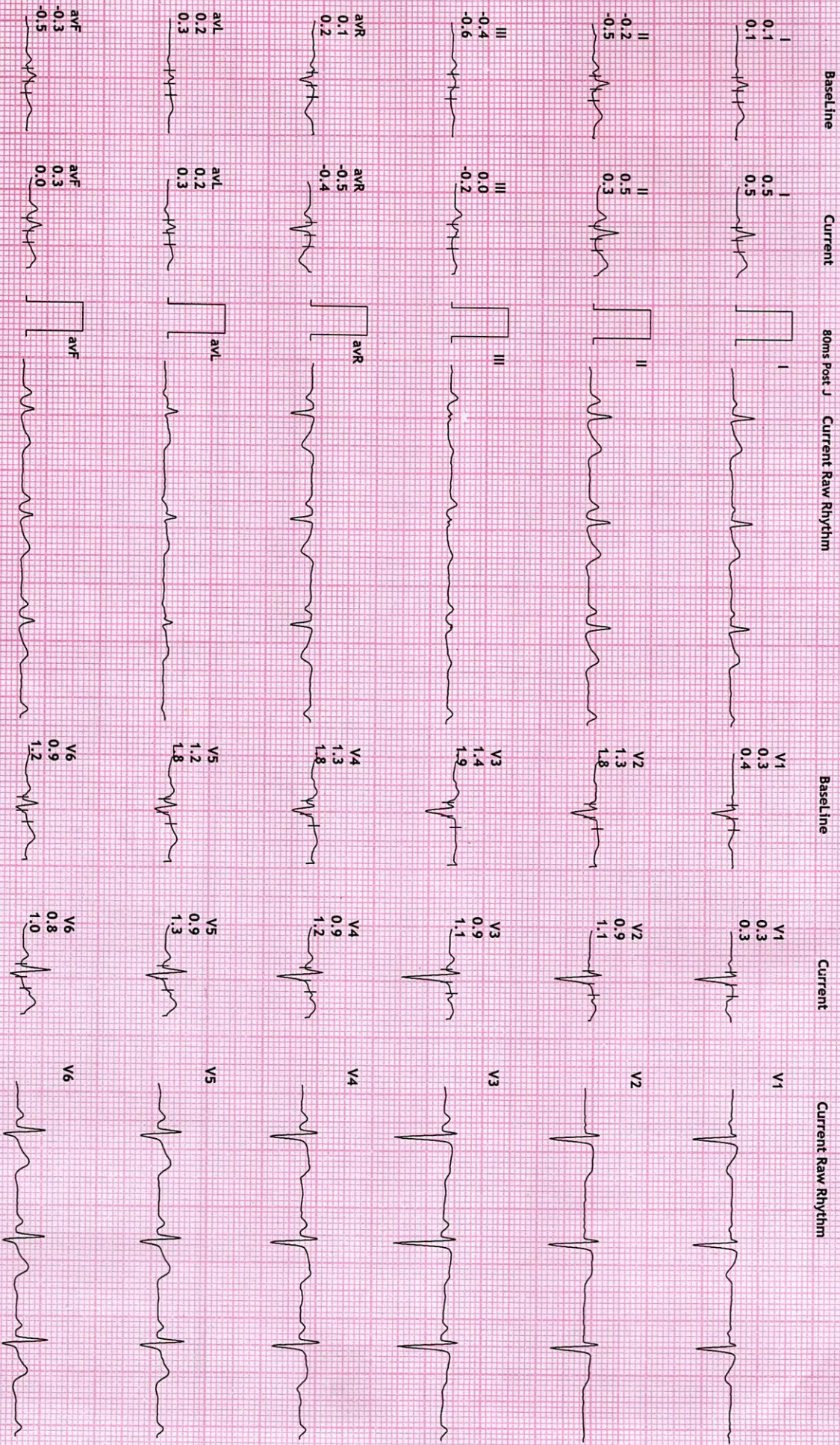

REDIUS DIAGNOSTICS

4TH FLOOR, AQUA CORRIDOE, NEAR STAR BAZAR, ADAJAN- 395009, SURAT

12 Lead + Comparison

2146/MAMTA DEVI
31 Yrs/Female
62 Kg/156 Cms
Date: 02-Oct-2021 10:26:56 AM

HR: 168 bpm
METS: 4.6
BP: 130/70

MPHR: 88% of 189
Speed: 2.7 kmph
Grade: 10.0%

Raw ECG
BRUCE
(1.0-100)Hz

Ex Time 03:00
BLC :On
Notch :On

Stage 1 (03:00
10.0 mm/mV
25 mm/Sec.

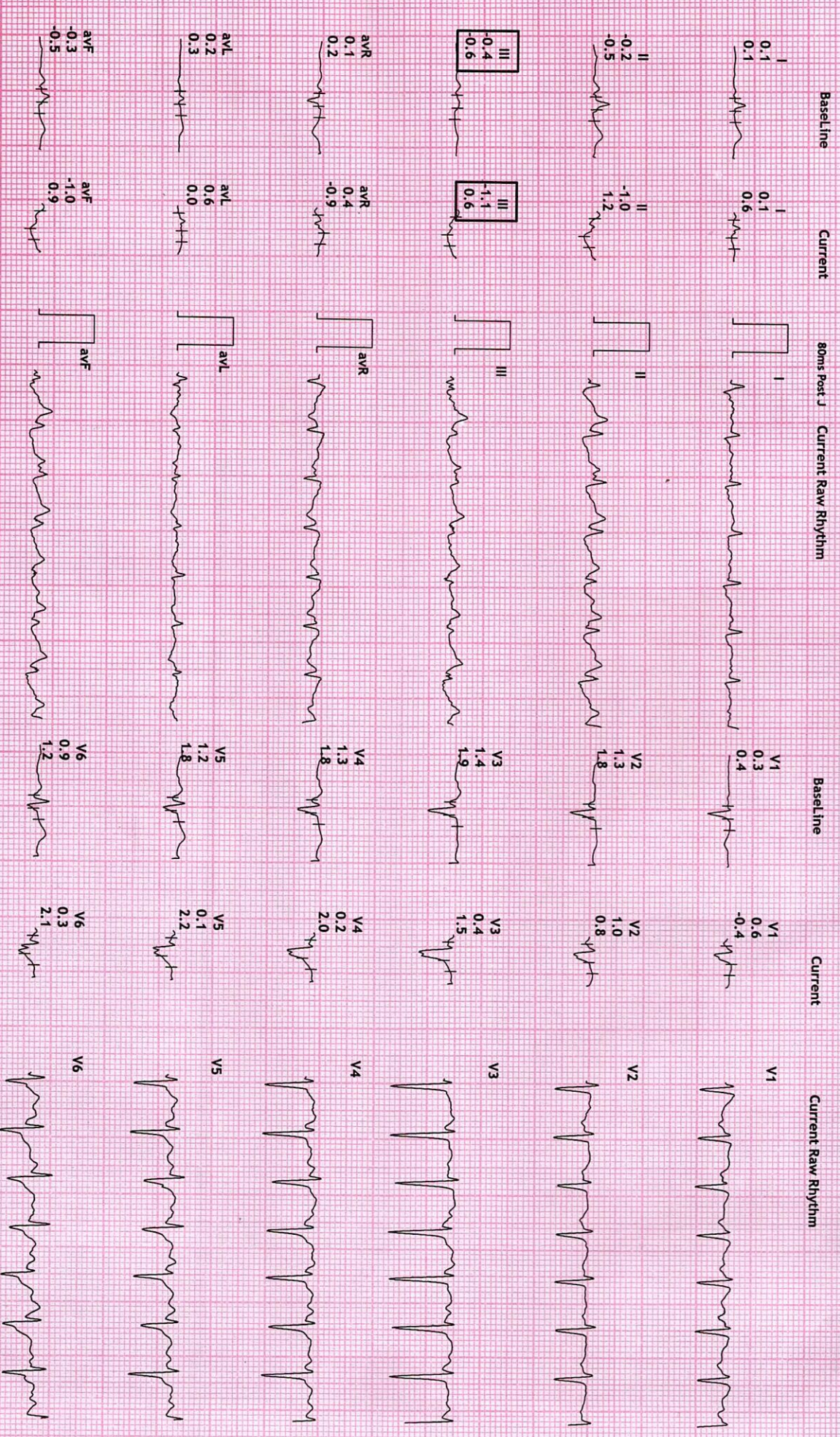

REDIUS DIAGNOSTICS

4TH FLOOR, AQUA CORRIDOE, NEAR STAR BAZAR, ADAJAN- 395009, SURAT

12 Lead + Comparison

2146/MAMTA DEVI
31 Yrs/Female
62 Kg/156 Cms
Date: 02-Oct-2021 10:26:56 AM

HR: 163 bpm
METs: 7.0
BP: 140/70

MPHR: 86% of 189
Speed: 4.0 kmph
Grade: 12.0%

Raw ECG
BRUCE
(1.0-100)Hz

Ex Time 06:00
BLC : On
Notch : On

Stage 2 (03:00
10.0 mm/mV
25 mm/Sec.

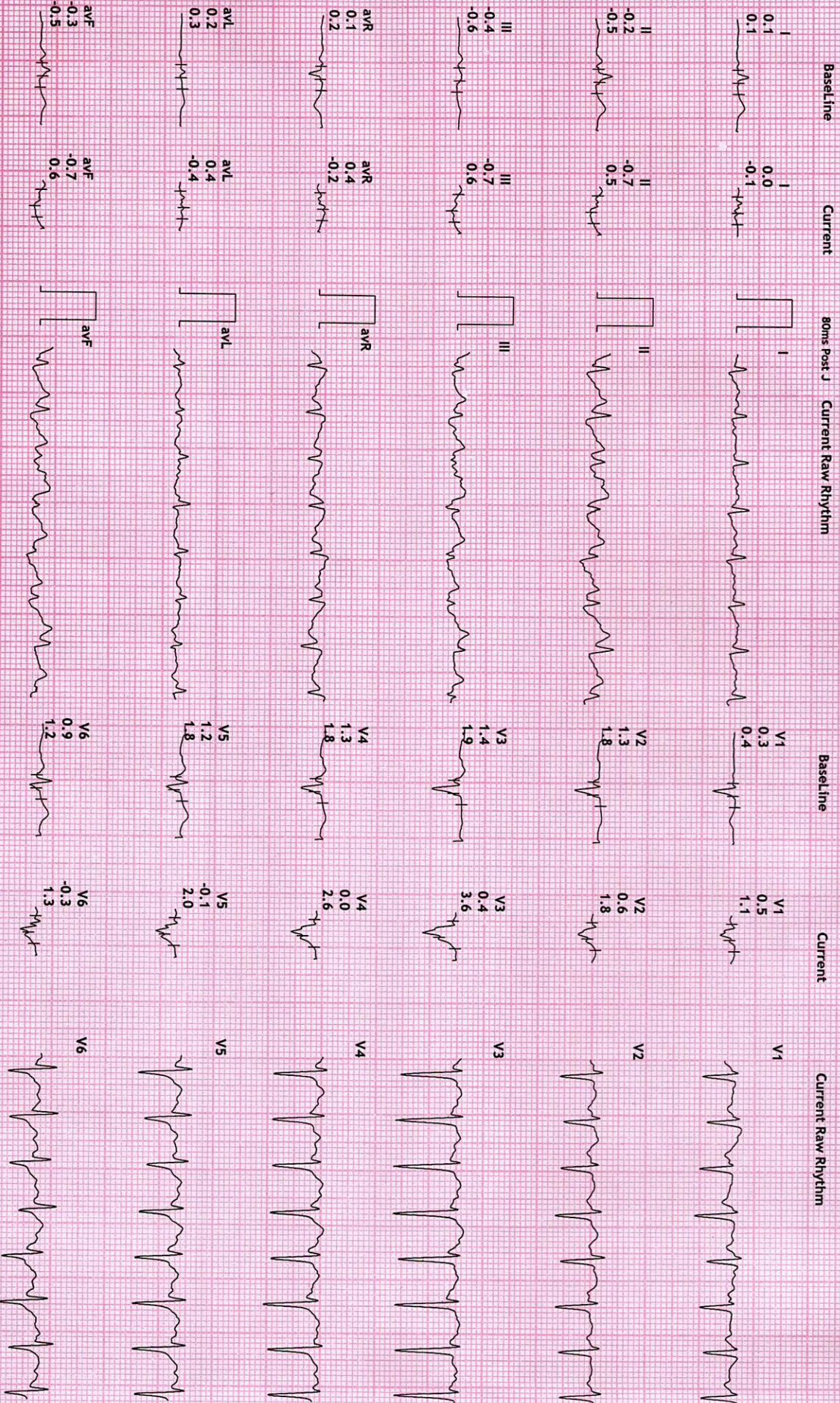

REDIUS DIAGNOSTICS
4TH FLOOR, AQUA CORRIDOE, NEAR STAR BAZAR, ADAJAN - 395009, SURAT

12 Lead + Comparison

2146/MAMTA DEVI
 31 Yrs/Female
 62 Kg/156 Cms
 Date: 02-Oct-2021 10:26:56 AM

HR: 186 bpm
 METS: 7.1
 BP: 140/70

MPHR: 98% of 189
 Speed: 5.5 kmph
 Grade: 14.0%

Raw ECG
 BRUCE
 (1.0-100)Hz

Ex Time 06:06
 BLC :On
 Notch :On

PeakEx
 10.0 mm/mv
 25 mm/Sec.

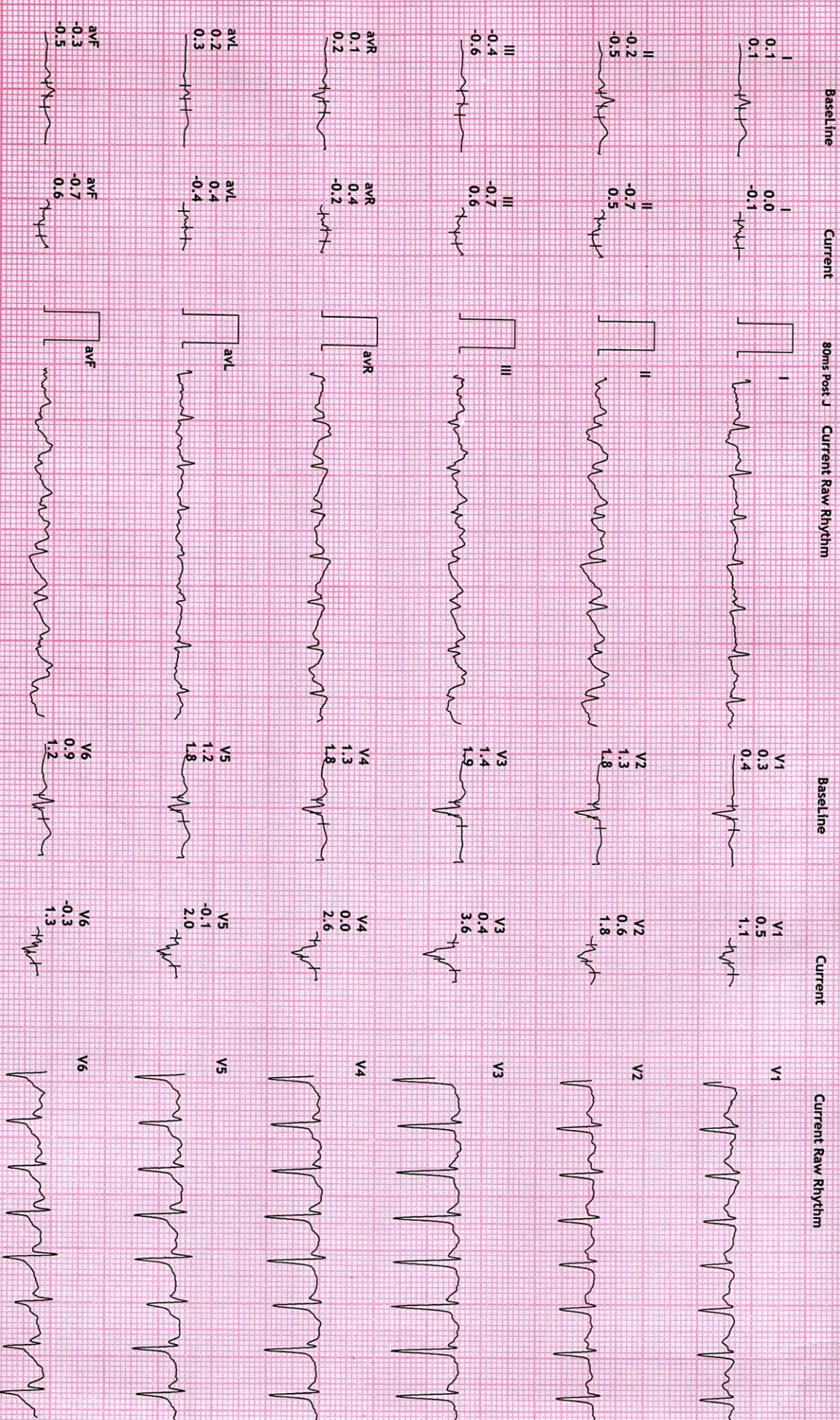

REDIUS DIAGNOSTICS

4TH FLOOR, AQUA CORRIDOE, NEAR STAR BAZAR, ADAJAN- 395009, SURAT

12 Lead + Comparison

2146/MAMTA DEVI
31 Yrs/Female
62 Kg/156 Cms

HR: 154 bpm
METS: 1.0
BP: 140/70

MPPHR:81% of 189
Speed: 0.0 kmph
Grade: 0.0%

Raw ECG
BRUCE
(1.0-100)HZ

Ex Time 06:06
BLC : On
Notch : On

Recovery : (01
10.0 mm/mV
25 mm/Sec.

Date: 02-Oct-2021 10:26:56 AM

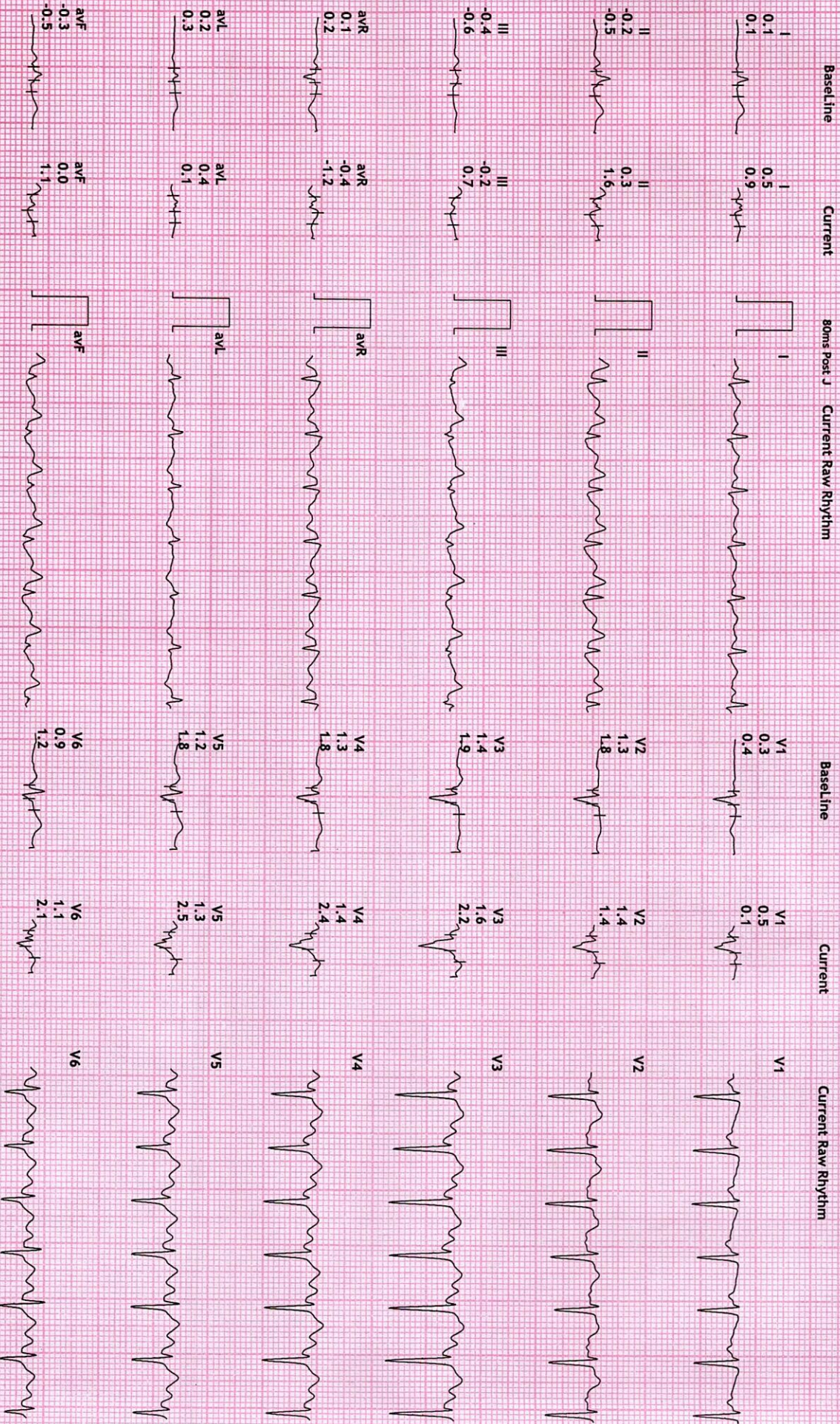

REDIUS DIAGNOSTICS

12 Lead + Comparison

4TH FLOOR, AQUA CORRIDOE, NEAR STAR BAZAR, ADAJAN- 395009, SURAT

2146/MAMTA DEVI
31 Yrs/Female
62 Kg/156 Cms

Date: 02-Oct-2021 10:26:56 AM

HR: 115 bpm
METS: 1.0
BP: 150/70

MPPHR:60% of 189
Speed: 0.0 kmph
Grade: 0.0%

Raw ECG
BRUCE
(1.0-100)Hz

Ex Time 06:06
BLC : On
Notch : On

Recovery : (02
10.0 mm/mV
25 mm/Sec.

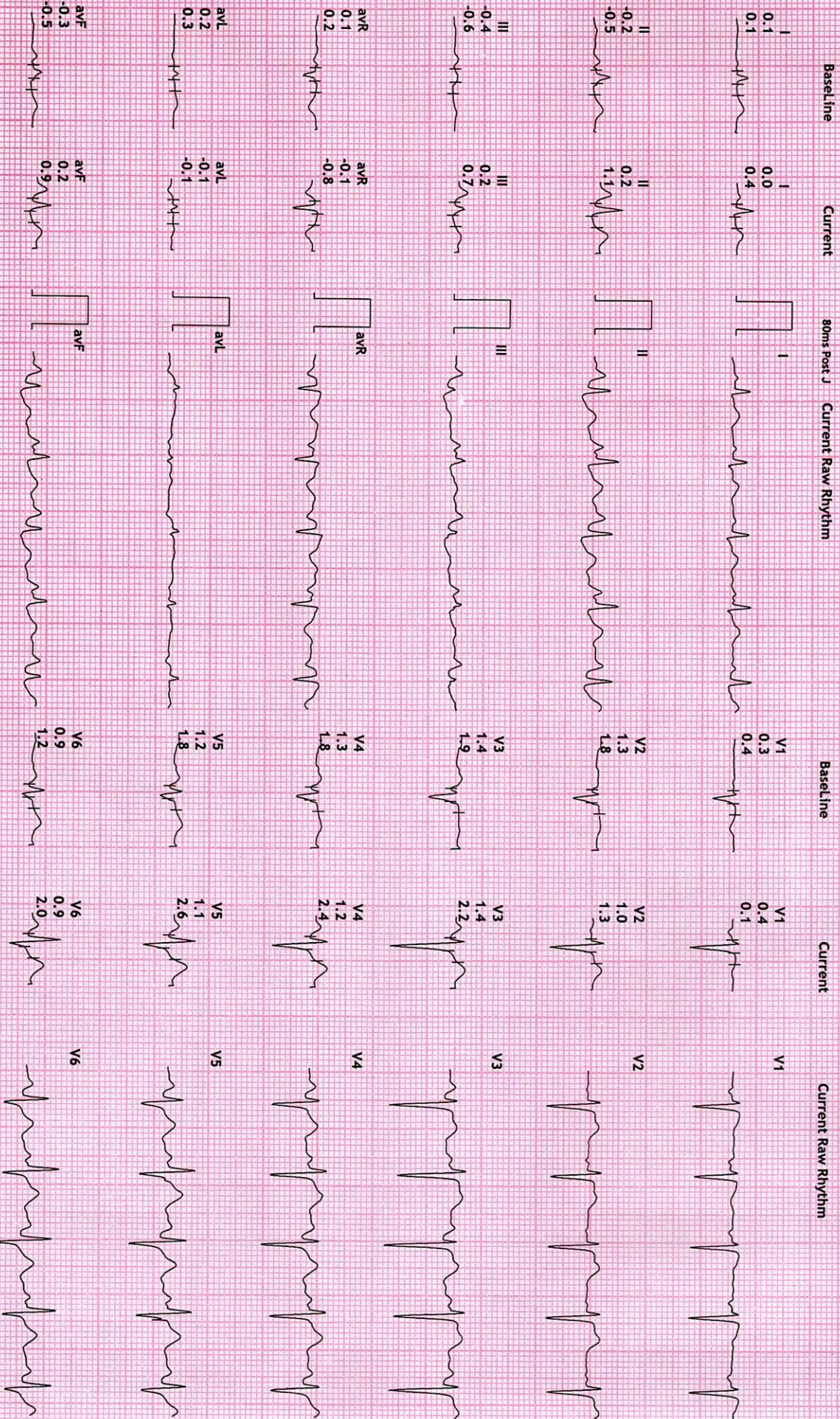

REDIUS DIAGNOSTICS

12 Lead + Comparison

4TH FLOOR, AQUA CORRIDOE, NEAR STAR BAZAR, ADAJAN- 395009, SURAT

2146/MAAMTA DEVI

31 Yrs/Female

62 Kg/156 Cms

Date: 02-Oct-2021 10:26:56 AM

HR: 120 bpm

MPHR:63% of 189

METS: 1.0

BP: 140/70

Raw ECG
BRUCE

Speed: 0.0 kmph

Grade: 0.0%

Ex Time 06:06
BLC :On
Notch :On

Recovery : (03
10.0 mm/mv
25 mm/Sec.

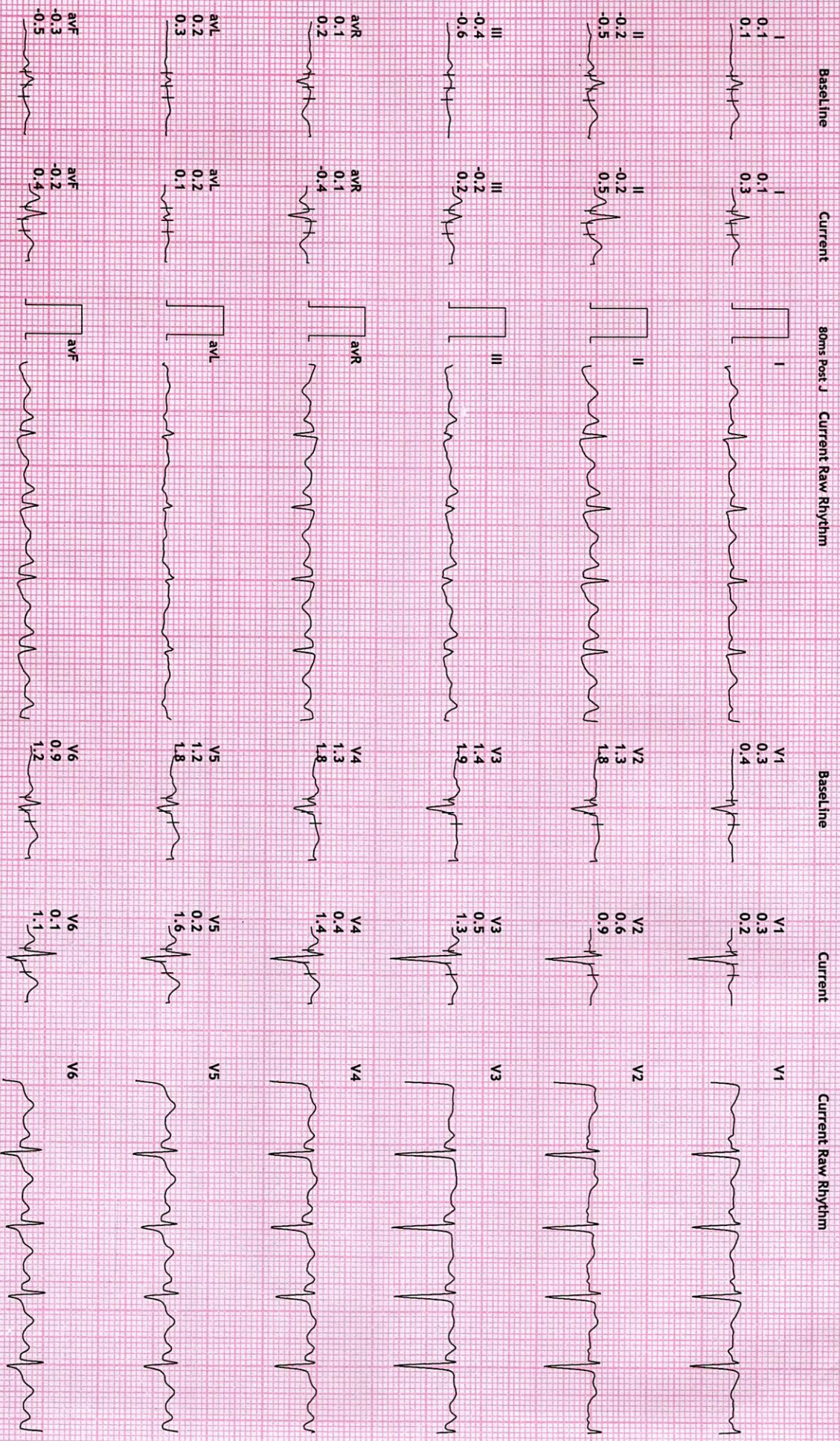

REDIUS DIAGNOSTICS

4TH FLOOR, AQUA CORRIDOE, NEAR STAR BAZAR, ADAJAN- 395009, SURAT

12 Lead + Comparison

2146/MAMTA DEVI
31 Yrs/Female
62 Kg/156 Cms

HR: 103 bpm
METS: 1.0
BP: 130/70

MPPHR: 54% of 189
Speed: 0.0 kmph
Grade: 0.0%

Raw ECG
BRUCE
(1.0-100)HZ

Ex Time 06:06
BLC : On
Notch : On

Recovery : (04
10.0 mm/mV
25 mm/Sec.

Date: 02-Oct-2021 10:26:56 AM

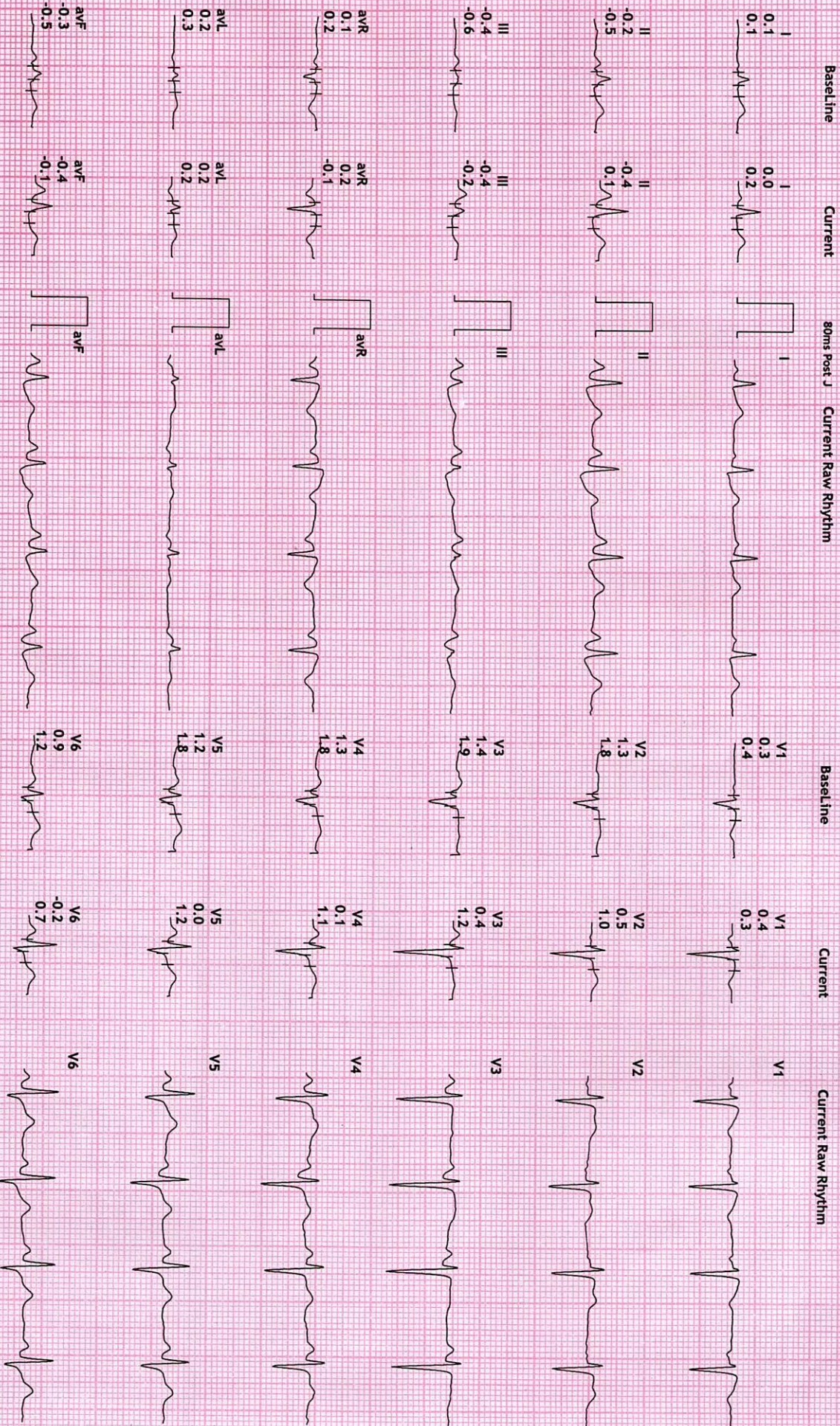

REDIUS DIAGNOSTICS

4TH FLOOR, AQUA CORRIDOE, NEAR STAR BAZAR, ADAJAN- 395009, SURAT

2146/MAMTA DEVI
31 Yrs/Female
62 Kg/156 Cms
Date: 02-Oct-2021 10:26:56 AM

HR: 112 bpm
METs: 1.0
BP: 120/70

MPHR: 59% of 189
Speed: 0.0 kmph
Grade: 0.0%

Raw ECG
BRUCE
(1.0-100)Hz

Ex Time 06:06
BLC : On
Notch : On

Recovery : (05
10.0 mm/mV
25 mm/Sec.

12 Lead + Comparison

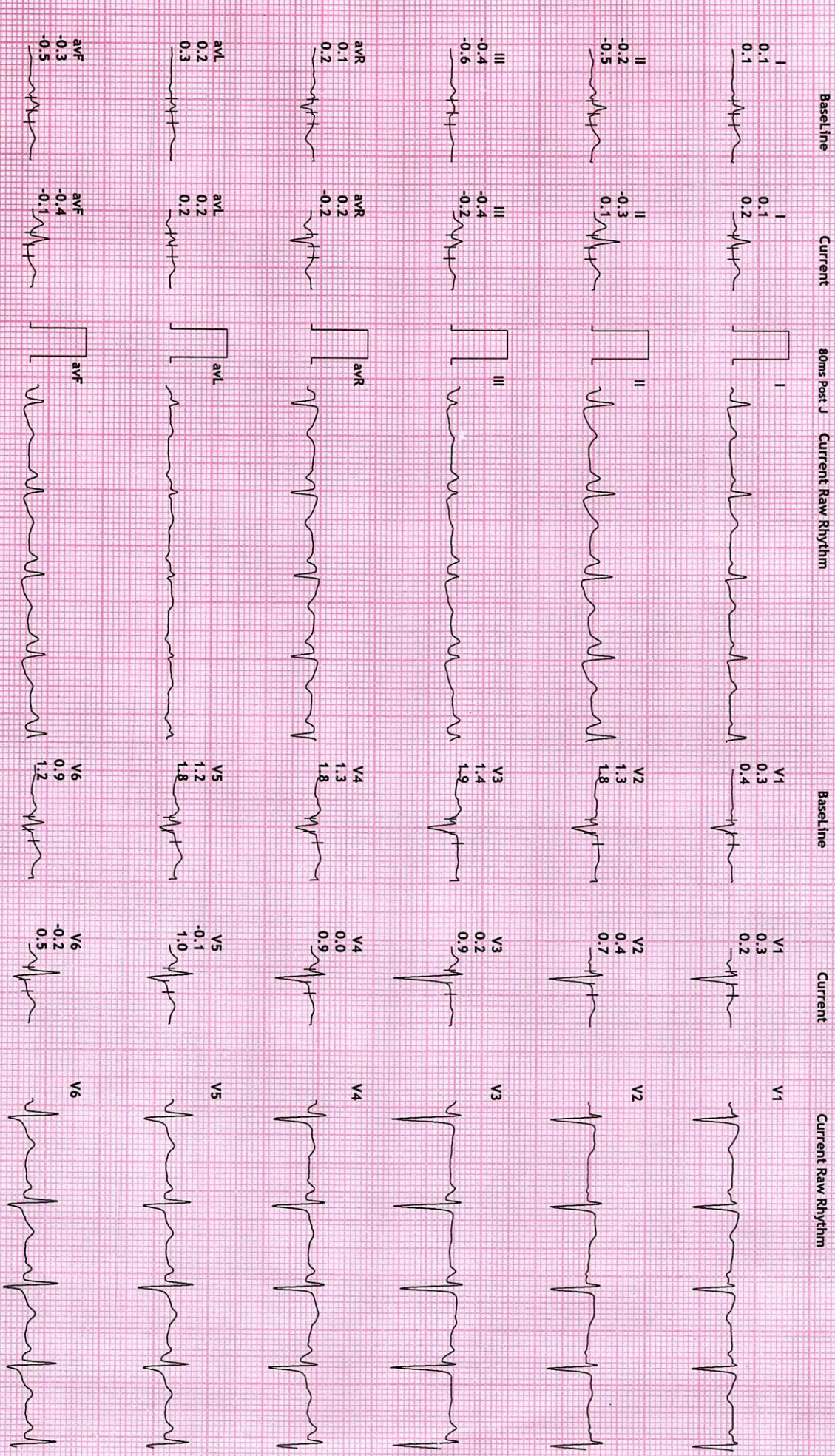

R

NAME: MAMTA DEVI
AGE: 30 YRS/ FEMALE
REF BY: MEDI WHEEL





NAME	MAMTA DEVI	REPORTING DATE	02/06/2021
REF BY	MEDI WHEEL	AGE / SEX	30YRS / IF

CHEST RADIOGRAPH-PA VIEW

Hilar shadows are within normal limits.

Pulmonary vasculature appears normal.

Cardiac appears normal in size.

Both domesh of the diaphragm are smooth.

Both costophrenic recesses are clear.

Both lung fields appear normal.

Visualized bones and soft tissue shadows appear normal.

IMPRESSION:

NORMAL STUDY.

Dr. Chirag K. Patel

MBBS-DMPD

Reg. No. G-23509

RDR CHIRAG K. PATEL

4th Floor, Aqua Corridor

Nr. Star Bazar, Hazira Main Road,

Adajan, Surat-395009.

Mo. 97266 726683

Laboratory Test Result are Subject to technical limitation and should be clinically correlate for final diagnosis

📍 4th Floor, Aqua Corridor, Hazira Road, Adajan Paal, Surat-395009.

☎ 0261 2747788

✉ revivaldiagnostics.surat@gmail.com

🌐 www.revivaldiagnostics.com

This medical report is not intended for medico-legal purposes.