



Dr. Vandana G. Powar **M.B.B.S., D.C.P.**
Consultant Pathologist



PARTH
PATHOLOGY LABORATORY
(Computerised)

LAB - Shop No. 7, "Diwan Towers" Mangalwar Peth, Near Mirajkar Tikli, Opp. Nutan Marathi
High School, Kolhapur. Mob. 9158529408, 9422047480, 9921285167

DATE - 01/02/2023

PATIENT NAME- Dundappa wani

AGE - 51 Y/MALE

HEIGHT - 174 cm

WEIGHT - 84 kg

BLOOD PRESSURE - 125 / 70 mmHg

PULSES - 64 Min

FIT TO PERFORM TO ALL DUTIES



Dr. Vandana G. Powar
M.B.B.S., D.C.P.
Reg No. 68137

PATHOLOGIST

[Signature]
DR. VANDANA POWAR
M.B.B.S., D.C.P.

All Biochemistry Tests Done By Computerised Auto Analyser

HAEMATOLOGY | CLINICAL PATHOLOGY | BIOCHEMISTRY | SEROLOGY | MICROBIOLOGY | HISTOPATHOLOGY

24 Hours Emergency Service

Home Service Available

202

THE UNION OF INDIA
MAHARASHTRA STATE MOTOR DRIVING LICENCE

DL No: RJ19 20080313792 DOI: 19-12-2008
 Valid Till: 19-05-2032 (MT) 22-06-2022

AUTHORISATION TO DRIVE FOLLOWING CLASS OF VEHICLES THROUGHOUT INDIA

COV	DOI
LMV	19-12-2008
MCWG	19-12-2008

DOB: 20-05-1972 BG: B+

Name: DUNDAPPA WAHI
 S/D/W of: BALLAPPA WAHI
 Add: 215
 GHUGARE GALLI
 KAULAGE, KOLHAPUR
 PIN: 416235

Signature & ID of Issuing Authority: RJ19

FORM 7
 RULE 16 (7)

Signature/Thumb Impression of Holder

Pranav



Dr. Vandana G. Powar
 M.B.B.S., D.C.P.
 Reg. No. 68137



LAB - Shop No. 7, "Diwan Towers" Mangalwar Peth, Near Mirajkar Tikti, Opp. Nutan Marathi High School, Kolhapur. Mob. 9158529408, 9422047480, 9921285167

NAME : MR. DUNDAPPA WANI

DATE : 25/03/2023 PT.NO. : 203 25032

REF BY : Dr. MEDIWHEEL LIFE INS

AGE : 51. Yrs. SEX : M

HAEMOGRAM WITH INDICES

Test	Result	Units	Normal Range	Histogram
Haemoglobin	- 14.9	g/dl	14-18	
RBC Count	- 4.91	millions / cu-mm	4.5 - 6.5	
PCV	- 45.5	%	40 - 54	
MCV	- 92.7	fL	80 - 96	
MCH	- 30.3	Pg	27 - 33	
MCHC	- 32.7	gm/dl	33 - 36	
RDW CV	- 14.1	%	11.0 - 14.5	
WBC Count	- 7900	/cumm	4000 - 11000	
Neutrophils	- 73	%	40 - 75	
Lymphocytes	- 22	%	20 - 40	
Eosinophils	- 03	%	1 - 6	
Monocytes	- 02	%	2-10	
Basophils	- 00	%	0 - 1	
Platelet Count	- 290000	/ul	150000 -450000	
MPV	- 9.5	fL	7.4 - 10.4	
PDW	- 12.0	%	8-12	
P-LCR	- 22.1	%	15-35	
E.S.R.	- 09	mm at 1hr	0-10	

(By Wintrobe Method)

RBC Morphology - Normochromic, Normocytic.

WBC Morphology - Within Normal Limits

Platelets - Adequate

* Blood group - 'B' Rh Positive



Dr. Vandana G. Powar
M.B.B.S., D.C.P.
Reg. No. 68137

PATHOLOGIST

[Signature]

DR. VANDANA POWAR
M.B.B.S., D.C.P.

All Biochemistry Tests Done By Computerised Auto Analyser

HAEMATOLOGY | CLINICAL PATHOLOGY | BIOCHEMISTRY | SEROLOGY | MICROBIOLOGY | HISTOPATHOLOGY

24 Hours Emergency Service

Home Service Available



LAB - Shop No. 7, "Diwan Towers" Mangalwar Peth, Near Mirajkar Tikli, Opp. Nutan Marathi
High School, Kolhapur. Mob. 9158529408, 9422047480, 9921285167

PT.NAME : MR. DUNDAPPA WANI
REF. BY : DR. MEDIWHEEL LIFE INS

DATE : 25/03/2023
AGE : 51 Yrs. SEX : M
PT.NO. : 203 250323

BIOCHEMISTRY TEST REPORT

			<u>Normal Range</u>
Fasting Plasma Glucose	: 103.5	mg/dl	60-110 mg/dl
2 Hrs. Plasma Glucose	: 132.5	mg/dl	90-140 mg/dl
S. Creatinine	: 0.8	mg/dl	0.7 - 1.4 mg/dl
Blood Urea	: 23.1	mg/dl	12-42 mg/dl
Blood Urea Nitrogen	: 10.79	mg/dl	5 - 21 mg/dl
S. Uric acid	: 4.2	mg/dl	3.5 -7.2 mg/dl
CHOLESTEROL	: 156.4	mg/dl	0-250 mg/dl
HDL Cholesterol	: 33.3	mg/dl	30 - 70 mg/dl
S. Triglycerides	: 82.4	mg/dl	0-170 mg/dl
LDL Cholesterol	: 106.6	mg/dl	60 - 150 mg/dl
TC/HDLC Ratio	: 4.7		0 - 5
LDLC/HDLC Ratio	: 3.2		2.5 - 3.5

Dr. Vandana G. Powar
M.B.B.S., D.C.P.
Reg No. 66137
PATHOLOGIST

DR. VANDANA POWAR
M.B.B.S., D.C.P.



All Biochemistry Tests Done By Computerised Auto Analyser

HAEMATOLOGY | CLINICAL PATHOLOGY | BIOCHEMISTRY | SEROLOGY | MICROBIOLOGY | HISTOPATHOLOGY

24 Hours Emergency Service

Home Service Available

Dr. Vandana G. Powar M.B.B.S., D.C.P.
Consultant Pathologist



PARTH
PATHOLOGY LABORATORY
(Computerised)

LAB - Shop No. 7, "Diwan Towers" Mangalwar Peth, Near Mirajkar Tikti, Opp. Nutan Marathi
High School, Kolhapur. Mob. 9158529408, 9422047480, 9921285167

PT.NAME : MR. DUNDAPPA WANI
REF. BY : DR. MEDIWHEEL LIFE INS

DATE : 25/03/2023
AGE : 51 Yrs. SEX : M
PT.NO. : 203 250323

BIOCHEMISTRY TEST REPORT

			<u>Normal Range</u>
S. Bilirubin (Total)	: 0.27	mg/dl	0 - 1.0 mg/dl
S. Bilirubin (Direct)	: 0.16	mg/dl	0 - 0.25 mg/dl
S. Bilirubin (Indirect)	: 0.11	mg/dl	0 - 0.75 mg/dl
S.G.O.T	: 25.4	IU/L	5-40 IU/L
S.G.P.T	: 13.5	IU/L	5-40 IU/L
S. Alkaline Phosphatase	: 88.2	IU/L	37 - 147 IU/L
Total Proteins	: 7.8	g/dl	6.6 - 8.3 g/dl
S. Albumin	: 4.6	g/dl	3.5 - 5.0 g/dl
S. Globulin	: 3.2	g/dl	1.5 - 3 g/dl
A/G Ratio	: 1.4 : 1		0.90 - 2.00



Dr. Vandana G. Powar
M.B.B.S., D.C.P.
Reg No. 68137
PATHOLOGIST

Vandana
DR. VANDANA POWAR
M.B.B.S., D.C.P.

All Biochemistry Tests Done By Computerised Auto Analyser

HAEMATOLOGY | CLINICAL PATHOLOGY | BIOCHEMISTRY | SEROLOGY | MICROBIOLOGY | HISTOPATHOLOGY

24 Hours Emergency Service

Home Service Available

Dr. Vandana G. Powar **M.B.B.S., D.C.P.**
Consultant Pathologist



PARTH
PATHOLOGY LABORATORY
(Computerised)

LAB - Shop No. 7, "Diwan Towers" Mangalwar Peth, Near Mirajkar Tikli, Opp. Nutan Marathi
High School, Kolhapur. Mob. 9158529408, 9422047480, 9921285167

PT.NAME : MR. DUNDAPPA WANI
REF. BY : DR. MEDIWHEEL LIFE INS

DATE : 25/03/2023
AGE : 51 Yrs. SEX : M
PT.NO. : 203 250323

REPORT ON % GLYCOHAEMOGLOBIN OF BLOOD

% Glycohaemoglobin of blood : 5.4 %

Estimated mean blood glucose : 108.6 mg/dl

(Reference For Guideline)

- < 6.0 - Normal
- 6.0 - 7.0 % - Good Control
- 7.0 - 8.0 % - Fair Control
- 8.0-10.0% - Unsatisfactory control
- >10.0% - Poor control

Dr. Vandana G. Powar
M.B.B.S., D.C.P.
Reg No 68137

PATHOLOGIST

DR. VANDANA POWAR
M.B.B.S., D.C.P.



All Biochemistry Tests Done By Computerised Auto Analyser

HAEMATOLOGY | CLINICAL PATHOLOGY | BIOCHEMISTRY | SEROLOGY | MICROBIOLOGY | HISTOPATHOLOGY

24 Hours Emergency Service

Home Service Available



LAB - Shop No. 7, "Diwan Towers" Mangalwar Peth, Near Mirajkar Tikti, Opp. Nutan Marathi High School, Kolhapur. Mob. 9158529408, 9422047480, 9921285167

PT.NAME : MR. DUNDAPPA WANI
REF. BY : DR. MEDIWHEEL LIFE INS

DATE : 25/03/2023
AGE : 51 Yrs. SEX : M
PT.NO. : 203 250323

EXAMINATION OF URINE

Normal Range

PHYSICAL EXAMINATION

Quantity : 05 ml
Colour : Pale Yellow
Appearance : Clear
Deposit : Absent
Reaction (pH) : Acidic
Specific Gravity : 1.024 1.003 - 1.035

CHEMICAL EXAMINATION

Proteins : Absent
Glucose : Absent
Ketone Bodies : --
Bile Salts : Absent Absent
Bile Pigments : Absent Absent
Urobilinogen : --
Occult Blood : Absent

MICROSCOPIC EXAMINATION

Epithelial Cells : 1 - 2 /hpf
Pus Cells : 2 - 3 /hpf
Red Blood Cells : Absent /hpf
Casts : Absent
Crystals : Absent
Amorphous Deposits : Absent

OTHER FINDINGS

Yeast Cells : Absent
Trichomonas vaginalis : Absent
Bacteria : Absent
Mucus Threads : Absent
Spermatozoa : Absent



Dr. Vandana G. Powar
M.B.B.S., D.C.P.
Reg No 68137
PATHOLOGIST

Vandana
DR. VANDANA POWAR
M.B.B.S., D.C.P.

All Biochemistry Tests Done By Computerised Auto Analyser

HAEMATOLOGY | CLINICAL PATHOLOGY | BIOCHEMISTRY | SEROLOGY | MICROBIOLOGY | HISTOPATHOLOGY

24 Hours Emergency Service

Home Service Available

Dr. Vandana G. Powar M.B.B.S., D.C.P.
Consultant Pathologist



PARTH
PATHOLOGY LABORATORY
(Computerised)

LAB - Shop No. 7, "Diwan Towers" Mangalwar Peth, Near Mirajkar Tikli, Opp. Nutan Marathi High School, Kolhapur. Mob. 9158529408, 9422047480, 9921205167

PATIENT NAME:- DUNDAPPA WANI

AGE -51/SEX-MALE

REFERANCE= MEDIWHEEL LIFE INS.

DATE - 25/03/2023

BIOCHEMISTRY

SERUM VLDL : 23.0

NORMAL VALUE

10-50 mmol / L

Dr. Vandana G. Powar
M.B.B.S., D.C.P.
Reg. No. 68137



PATHOLOGIST

[Signature]
DR. VANDANA POWAR
M.B.B.S., D.C.P.

All Biochemistry Tests Done By Computerised Auto Analyser

HAEMATOLOGY | CLINICAL PATHOLOGY | BIOCHEMISTRY | SEROLOGY | MICROBIOLOGY | HISTOPATHOLOGY

24 Hours Emergency Service

Home Service Available

Dr. Vandana G. Powar M.B.B.S., D.C.P.
Consultant Pathologist



PARTH
PATHOLOGY LABORATORY
(Computerised)

LAB - Shop No. 7, "Diwan Towers" Mangalwar Peth, Near Mirajkar Tikli, Opp. Nutan Marathi High School, Kolhapur. Mob. 9158529408, 9422047480, 9921285167

PATIENT NAME:- DUNDAPPA WANI

AGE -51/SEX-MALE

REFERANCE= MEDWHEEL LIFE INS.

DATE - 25/03/2023

BIOCHEMISTRY

NORMAL VALUE

S. GAMMA.G.T : 23.7 mmol/L

10-50 mmol / L

Dr. Vandana G. Powar
M.B.B.S., D.C.P.

Reg. No 88137

PATHOLOGIST



Vandana
DR. VANDANA POWAR
M.B.B.S., D.C.P.

All Biochemistry Tests Done By Computerised Auto Analyser

HAEMATOLOGY | CLINICAL PATHOLOGY | BIOCHEMISTRY | SEROLOGY | MICROBIOLOGY | HISTOPATHOLOGY

24 Hours Emergency Service

Home Service Available

Dr. Vandana G. Powar M.B.S., D.C.P.
Consultant Pathologist



PARTH
PATHOLOGY LABORATORY
(Computerised)

LAB - Shop No. 7, "Diwan Towers" Mangalwar Peth, Near Mirajkar Tikli, Opp. Nutan Marathi High School, Kolhapur. Mob. 9158520408, 9422047480, 9921285167

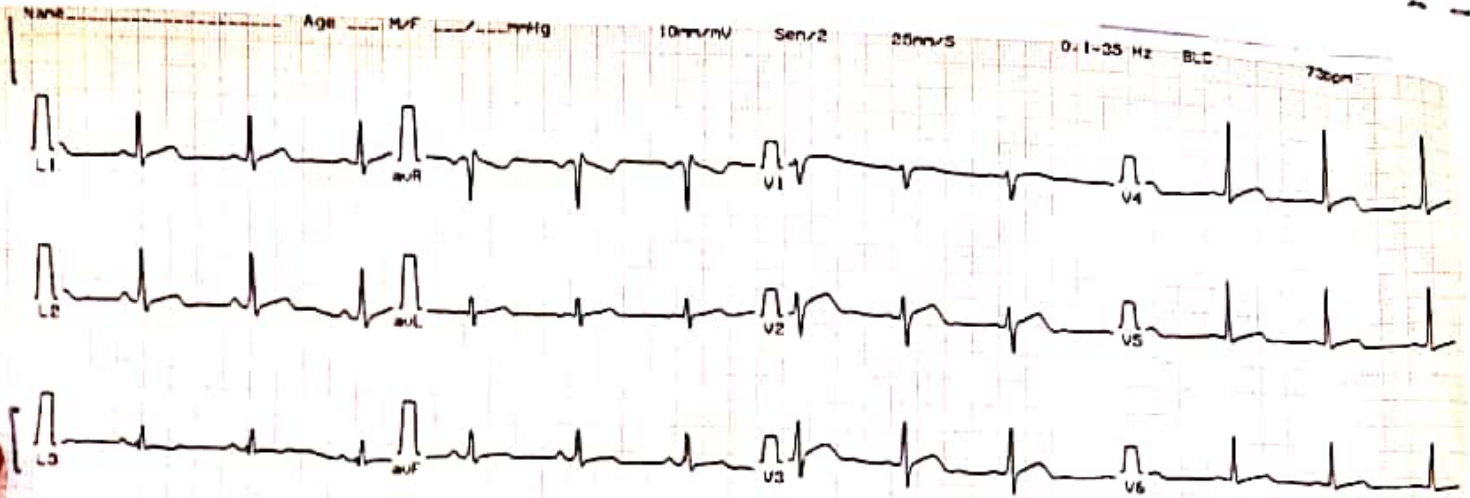

CLARITY TEST LAB

14 22 33 25/03/2023

ClarityMed ECO-100C Dr:

Name Dundappa Wani

Interpretation Report For ADULT

Age 51 Yrs. Ht _____ cms. Wt _____ Kg

Sinus Rhythm
Normal ECG

Sex Male BP _____ mmHg

Heart Rate 71 BPM



REMARKS
Dr. Vandana G. Powar
M.B.S., D.C.P.
Reg. No. 68137

Unconfirmed Report
Dr:

Power
L.D.C.P.
7

LOGIST

PS: Not for medico legal purposes.

DR. VANDANA POWAR
M.B.S., D.C.P.

All Biochemistry Tests Done By Computerised Auto Analyser

HAEMATOLOGY | CLINICAL PATHOLOGY | BIOCHEMISTRY | SEROLOGY | MICROBIOLOGY | HISTOPATHOLOGY

24 Hours Emergency Service

Home Service Available

Dr. Vandana G. Powar M.B.B.S., D.C.P.
Consultant Pathologist



PARTH
PATHOLOGY LABORATORY
(Computerised)

LAB - Shop No. 7, "Diwan Towers" Mangalwar Peth, Near Mirajkar Tikti, Opp. Nutan Marathi High School, Kolhapur. Mob. 9158529408, 9422047480, 9921285167

25/03/2023

THE ECG OF CLIENT – DUNDAPPA WANI
IS WITHIN NORMAL LIMIT

NO ABNORMAL FINDINGS ARE DETECTED

Dr. Vandana G. Powar
M.B.B.S., D.C.P.
Reg. No. 68137



PATHOLOGIST

DR. VANDANA POWAR
M.B.B.S., D.C.P.

All Biochemistry Tests Done By Computerised Auto Analyser

HAEMATOLOGY | CLINICAL PATHOLOGY | BIOCHEMISTRY | SEROLOGY | MICROBIOLOGY | HISTOPATHOLOGY

24 Hours Emergency Service

Home Service Available



DUNDAPPA B.WANI 51YRS DR. VANDANA POWAR,,
Sex:Male
DOB:
ID: PAT001651



Acq. Date: 25/03/2023
Acq. Time: 09:36:06
Exp. Index: 1938

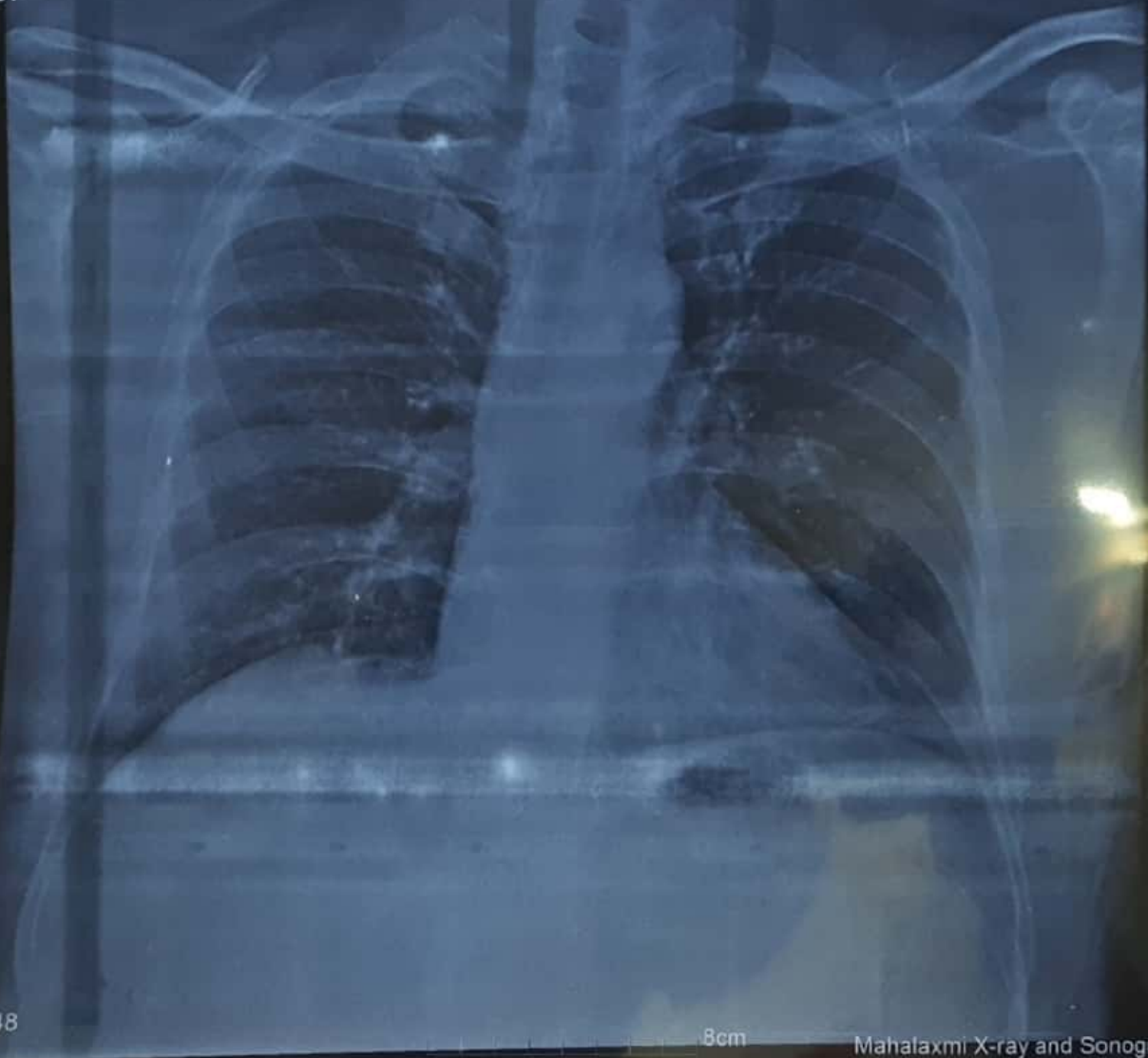

8cm

CHEST
PA
W: 4095, L: 2048
Tech ID: admin

8cm

Scale: 0.57
Mahalaxmi X-ray and Sonography Clinic

MAHALAXMI X-RAY AND SONOGRAPHY CLINIC
Eagle Pride, Below Shamrao Vitthal Bank, Mirajkar Tikti, Kolhapur. Ph. : 2542012

March 25, 2023

Dr. Vishram Mehta, M. D.

Name : Dundappa Balappa Wani
Ref. by : Dr. Vandana Powar

M / 51 yrs

Ultrasonography of Abdomen: [documented]

LIVER: is normal in size with normal texture. The intrahepatic biliary radicles are normal.

GALL BLADDER: shows normal size, wall and lumen.

PORTA HEPATIS: The portal vein and the common ducts are normal in caliber.

PANCREAS: The size, echotexture and contour of pancreas is normal.

SPLEEN: shows normal in size with normal texture.

KIDNEYS: show normal position, contour & echotexture with no hydronephrosis or calculi. The right kidney measures 105 x 44 mm and the left measures 114 x 49 mm.

The ureters are not dilated.

The abdominal aorta, the I.V.C. and the pre and para aortic regions appear normal.

There is no ascites. No abnormal bowel could be seen.

URINARY BLADDER shows normal wall and lumen.

Impression: No significant sonographic abnormality is detected.

X-Ray Chest, P.A. view :

The lung fields are normal. The lung markings are normal.

The hilar shadows are normal. The mediastinum and the pulmonary vascularity are normal.

The domes and the angles of diaphragm show no abnormality.

Impression : No significant abnormality detected.

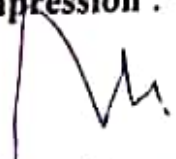
Vishram Mehta.



REPORT

PT Name : DUNDAPPA WANI
Ref By : DR. VANDANA POWAR
Reg No : HL6300031671 / MH145
Barcode : 20743561
INV : THYROID PROFILE -3 (T3 T4 TSH)

Age : 51 Year | Sex : Female
Registered on : 25-03-2023 02:49 PM
Received on : 27-03-2023 09:14 AM
Reported on : 27-03-2023 10:55 AM

SAMPLE COLLECTED AT :



SAMPLE : Serum

THYROID PROFILE -3 (T3 T4 TSH)

TEST DESCRIPTION	RESULT	UNITS	BIOLOGICAL REFERENCE RANGE
TOTAL TRIIODOTHYRONINE (T3) Method: CLIA	1.51	ng/mL	0.80 - 2.00
TOTAL THYROXINE (T4) Method: CLIA	8.40	ug/dl	5.10 - 14.10
THYROID STIMULATING HORMONE (TSH) Method: CLIA	2.69	uIU/ml	0.35 - 5.50

Reference Range

Thyroid hormone status during pregnancy:

Pregnancy	T3	T4	TSH
1st Trimester	0.70-1.80	6-16.5	0.37 - 3.6
2nd & 3rd Trimester	0.80-2.00	6-18.5	0.38 - 4.04

Reference ranges by Age

0-5 days: 0.7-15.2
6 days-2 months: 0.7-11.0
3-11 months: 0.7-8.4
1-5 years: 0.7-6.0
6-10 years: 0.6-4.8

Interpretation

1. Patients having low T3 and T4 levels but high TSH levels suffer from primary hypothyroidism, cretinism, juvenile myxedema or autoimmune disorders.
2. Patients having high T3 and T4 levels but low TSH levels suffer from Grave's disease, toxic adenoma or sub-acute thyroiditis.
3. Patients having either low or normal T3 and T4 levels but low TSH values suffer from iodine deficiency or secondary hypothyroidism.
4. Patients having high T3 and T4 levels but normal TSH levels may suffer from toxic multinodular goiter. This condition is mostly a symptomatic and may cause transient hyperthyroidism but no persistent symptoms.
5. Patients with high or normal T3 and T4 levels and low or normal TSH levels suffer either from T3 toxicosis or T4 toxicosis respectively.
6. In patients with non thyroidal illness abnormal test results are not necessarily indicative of thyroidism but may be due to adaptation to the catabolic state and may revert to normal when the patient recovers.
7. There are many drugs for eg. Glucocorticoids, Dopamine, Lithium, Iodides, Oral radiographic dyes, etc. which may affect the thyroid function tests.
8. Generally when total T3 and total T4 results are indecisive then Free T3 and Free T4 tests are recommended for further confirmation along with TSH levels.

Please correlate with clinical conditions

--End of report--

Dr. Khande Tejal Abasaheb (MD PATH)
Consultant Pathologist

MYO-CLINIC MEDICAL CENTRE, KOLHAPUR [+91 9307257414]

Name: DUNDAPPA BALLAPPA WANI **Date:** 25-03-2023 **Time:** 12:51
Age: 50 **Gender:** M **Height:** 172 cms **Weight:** 84 Kg **ID:** 240
Clinical History: HTN
Medications: ON MEDS

Test Details:

Protocol: Bruce **Predicted Max HR:** 170 **Target HR:** 144
Exercise Time: 0:06:33 **Achieved Max HR:** 151 (89% of Predicted MHR)
Max BP: 150/90 **Max BP x HR:** 22650 **Max Mets:** 7.3
Test Termination Criteria:

Protocol Details:

Stage Name	Stage Time	METS	Speed kmph	Grade %	Heart Rate bpm	BP mmHg	RPP	Max ST Level mm	Max ST Slope mV/s
Supine	00:19	1	0	0	73	120/80	8760	-0.2 III	-0.3 aVR
Standing	00:16	1	0	0	71	120/80	8520	-0.3 III	0.3 V2
HyperVentilation	00:10	1	0	0	76	120/80	9120	-0.2 II	0.2 I
PreTest	00:18	1	1.6	0	94	130/80	12220	0.2 V1	-0.2 aVF
Stage 1	03:00	4.7	2.7	10	134	140/90	18760	-1 V4	-0.8 aVR
Stage 2	03:00	7	4	12	141	150/90	21150	-1 II	-0.6 V1
Peak Exercise	00:33	7.3	5.5	14	151	150/90	22650	1.2 aVR	-0.6 III
Recovery 1	01:00	1	0	0	115	140/90	16100	0.7 I	-1.1 aVR
Recovery 2	01:00	1	0	0	107	130/80	13910	-0.4 V3	-0.6 aVR
Recovery 3	01:00	1	0	0	105	130/70	13650	-0.6 V4	0.4 V2
Recovery 4	01:00	1	0	0	93	130/70	12090	-0.5 V3	0.3 I

Interpretation

The Patient Exercised according to Bruce Protocol for 0:06:33 achieving a work level of 7.3 METS.
 Resting Heart Rate, initially 73 bpm rose to a max. heart rate of 151bpm (89% of Predicted Maximum Heart Rate).
 Resting Blood Pressure of 120/80 mmHg, rose to a maximum Blood Pressure of 150/90 mmHg
 GOOD EFFORT TOLERANCE
 NORMAL INOTROPIC RESPONSE
 NORMAL CHRONOTROPIC RESPONSE
 TIIR ACHIEVED ; ADEQUATE METS ACHIEVED
 NO SIGNIFICANT ST SEGMENT CHANGES NOTED IN EXERCISE AND RECOVERY
 TMT IS NEGATIVE FOR STRESS INDUCIBLE ISCHAEMIA AT GIVEN WORKLOAD

Ref. Doctor: —

SCHILLER
 The Art of Diagnostics

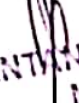
DR. SHANTANU S. PALKAR
 MBBS, PGCC
 CLINICAL ELECTROCARDIOLOGIST
 MMC No. 2011030004
Spandan CS-10 Version 2.12.0

MYO-CLINIC MEDICAL CENTRE, KOLHAPUR [+91 9307257414]

DUNDAPPA BALLAPPA WANI

Bruce Protocol

ID: 240

Date: 25-03-2023

Exec Time : 0:00:00

Stage Time: 00:19

HR: 73 bpm

BP: 120/80 mmHg

Stage: Supine

Speed: 0 km/h

Slope: 0%

THR: 144 bpm

STLevel(mm) STSlope(mV/s)

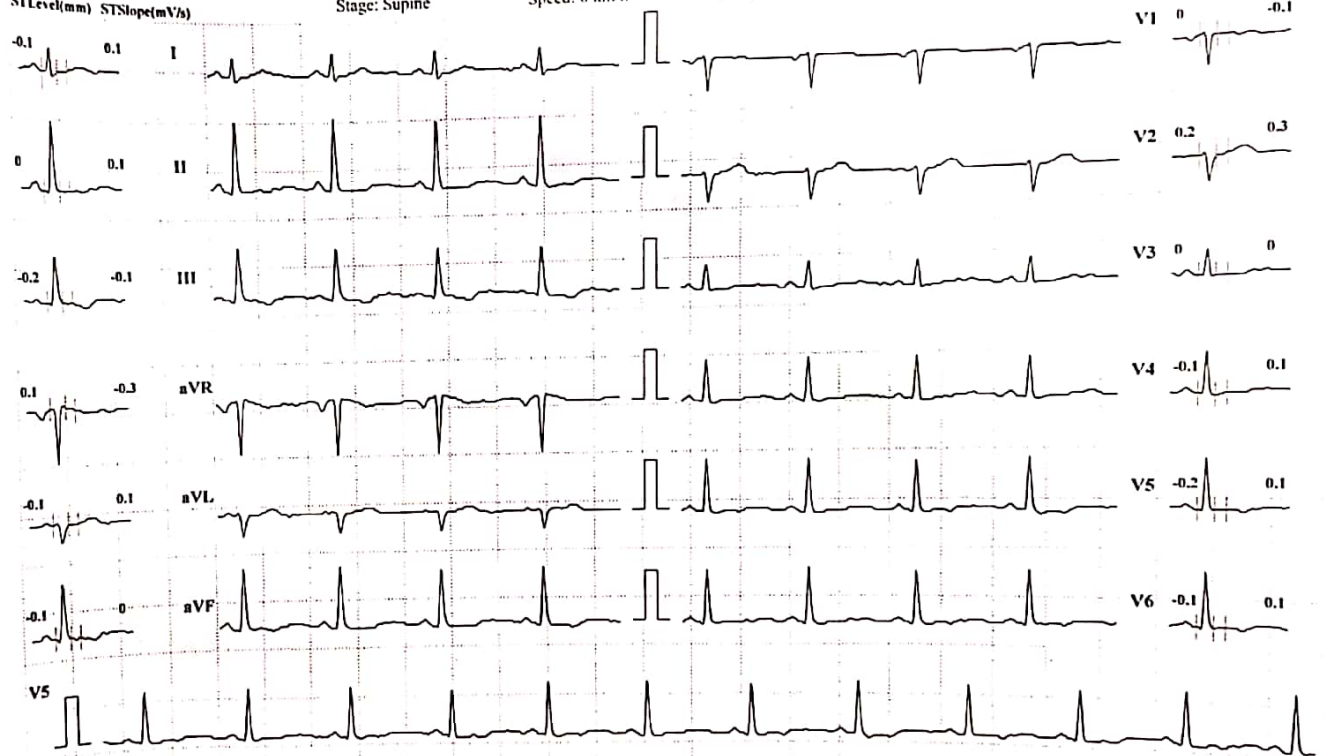

Chart Speed: 25 mm/sec

Amplitude: 10mm/mV

Filter: 35 Hz

Mains Filter: ON

ISO = R - 60 ms, J = R + 60 ms, Post J = J + 80 ms

Schiller Spandan CS-10 Version:2.12

MYO-CLINIC MEDICAL CENTRE, KOLHAPUR [+91 9307257414]

DUNDAPPA BALLAPPA WANI

Bruce Protocol
STLevel(mm) STSlope(mV/s)

ID: 240
Stage: Standing

Date: 25-03-2023
Speed: 0

Exec Time: 0:00:00
Slope: 0%

Stage Time: 00:16
HR: 144 bpm

HR: 71 bpm
BP: 120/80 mmHg
STLevel(mm) STSlope(mV/s)

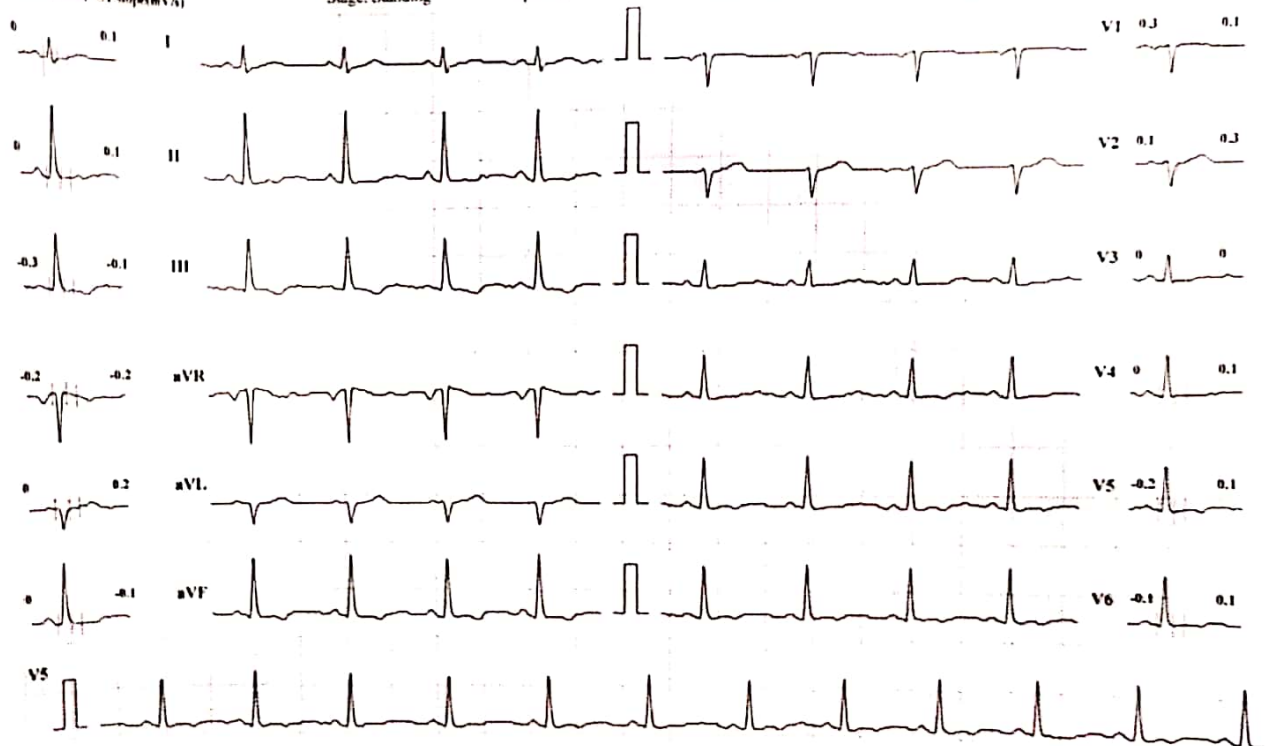

Chart Speed: 25 mm/sec

Amplitude: 10mm/mV Filter: 35 Hz Mains Filter: ON ISO - R - 60 ms, I - R + 60 ms, Post I - I + 80 ms

Schiller Spandan CS-10 Version 2.12

MYO-CLINIC MEDICAL CENTRE, KOLHAPUR [+91 9307257414]

DUNDAPPA BALLAPPA WANI

ID: 240

Date: 25-03-2023

Exec Time : 0:00:00

Stage Time: 00:10

HR: 76 bpm

BP: 120/80 mmHg

Bruce Protocol

Stage: HyperVentilation

Speed: 0

Slope: 0 %

THR: 144 bpm

STLevel(mm) STSlope(mV/s)

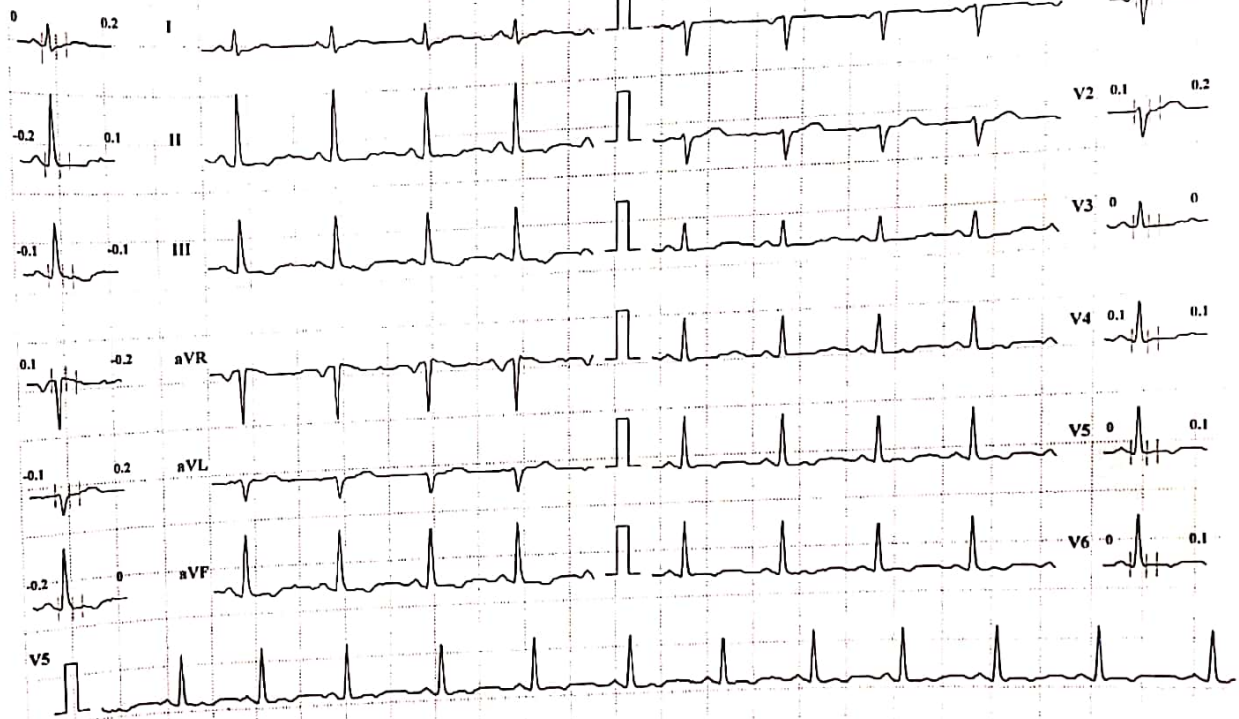

Chart Speed: 25 mm/sec

Amplitude: 10mm/mV

Filter: 35 Hz

Mains Filter: ON

ISO = R - 60 ms, J = R + 60 ms, Post J = J + 80 ms

Schiller Spandan CS-10 Version 2.12

MYO-CLINIC MEDICAL CENTRE, KOLHAPUR [+91 9307257414]

DUNDAPPA BALLAPPA WANI

Bruce Protocol

ID: 240

Date: 25-03-2023

Exec Time: 0:00:00

Stage Time: 00:17

HR: 94 bpm

BP: 130/80 mmHg

ST1 level(mm) ST1 Slope(mV/s)

ST1 level(mm) ST1 Slope(mV/s)

Stage: PreTest

Speed: 1.6

Slope: 0.0%

HR: 144 bpm

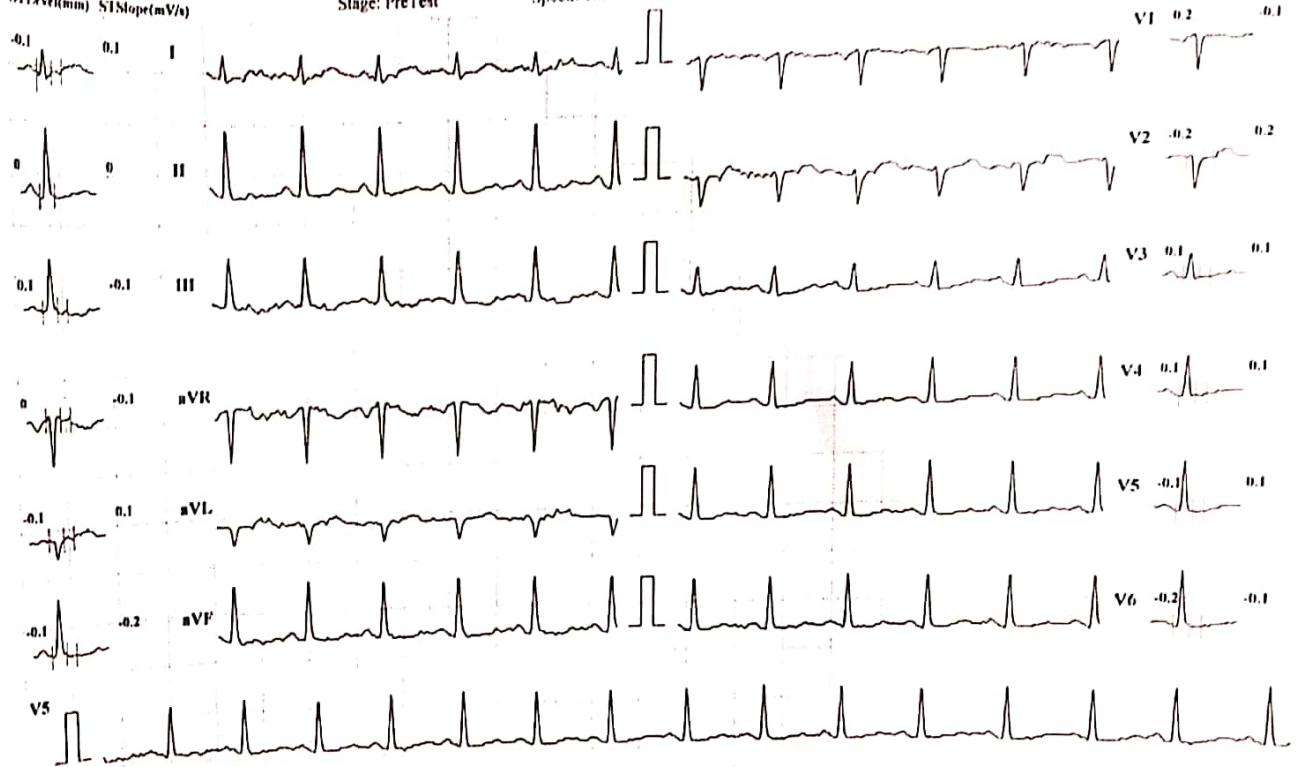

Chart Speed: 25 mm/sec

Amplitude: 10mm/mV

Filter: 35 Hz

Main Filter: ON

ISO - R + 60 ms, J - R + 60 ms, Post J - J + 80 ms

Schiller Spandan CS-10 Version 2.12

MYO-CLINIC MEDICAL CENTRE, KOLHAPUR [+91 9307257414]

DUNDAPPA BALLAPPA WANI

Bruce Protocol

ID: 240

Date: 25-03-2023

Exec Time : 0:03:00

Stage Time: 03:00

HR: 134 bpm

BP: 140/90 mmHg

STLevel(mm) STSlope(mV/s)

Stage: I

Speed: 2.7 kmph

Slope: 10 %

THR: 144 bpm



Chart Speed: 25 mm/sec Amplitude: 10mm/mV Filter: 35 Hz Mains Filter: ON ISO = R - 60 ms, J = R + 60 ms, Post J = J + 80 ms

Schiller Spandan CS-10 Version:2.12

Scanned with OKEN Scanner

MYO-CLINIC MEDICAL CENTRE, KOLHAPUR [+91 9307257414]

DUNDAPPA BALLAPPA WANI

Bruce Protocol

ID: 240

Date: 25-03-2023

Exc. Time: 00:00

Stage Time: 03:00

HR: 141 bpm

STLevel(mm) STSlope(mV/s)

Stage: 2

Speed: 4 kmph

Slope: 12%

THR: 144 bpm

BP: 150/90 mmHg

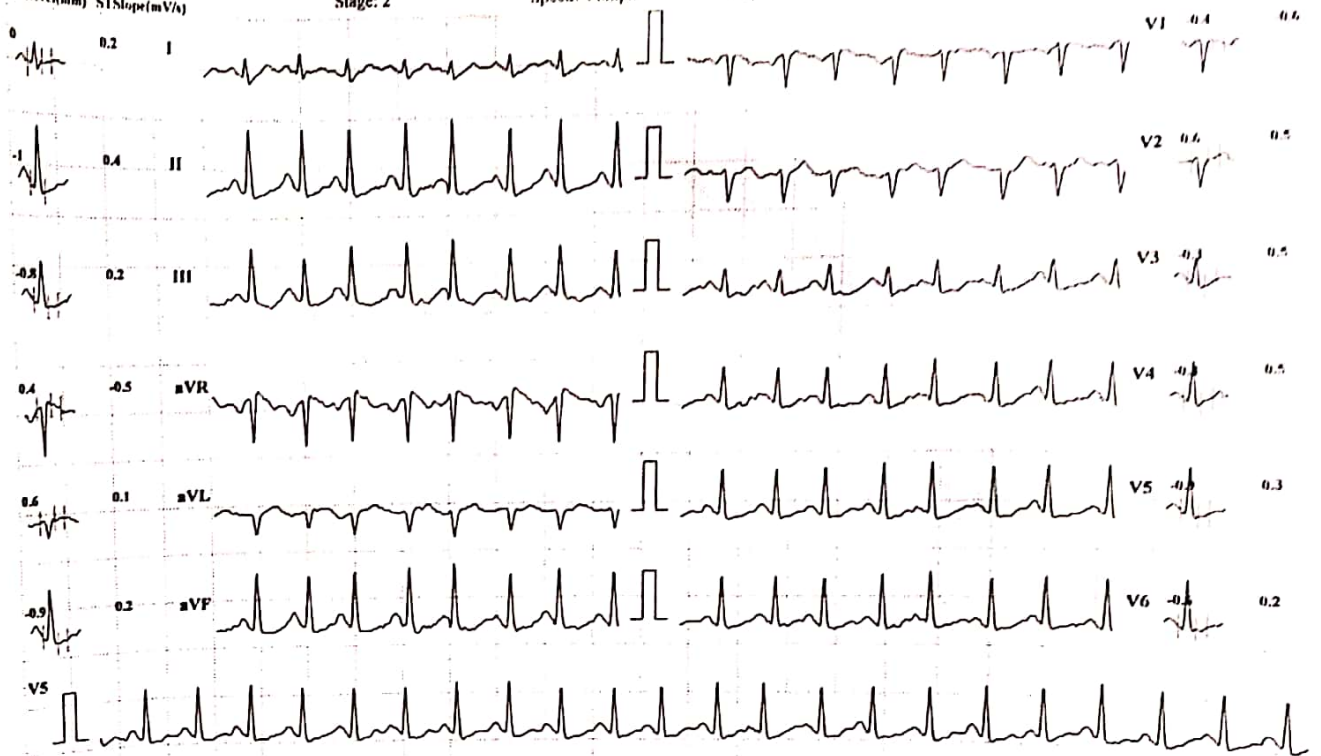

Chart Speed: 25 mm/sec

Amplitude: 10mm/mV

Filter: 35 Hz Mains Filter: ON

ISO - R - 60 ms, I - R + 60 ms, Post J - J + 80 ms

Schiller Spandan CS-10 Version 2.12

MYO-CLINIC MEDICAL CENTRE, KOLHAPUR [+91 9307257414]

DUNDAPPA BALLAPPA WANI

Bruce Protocol

ID: 240

Date: 25-03-2023

Exec Time : 0:06:33

Stage Time: 00:33

HR: 151 bpm

BP: 150/90 mmHg

Stage: 3 Peak Exercise

Speed: 5.5 kmph

Slope: 14 %

THR: 144 bpm

STLevel(mm) STSlope(mV/s)

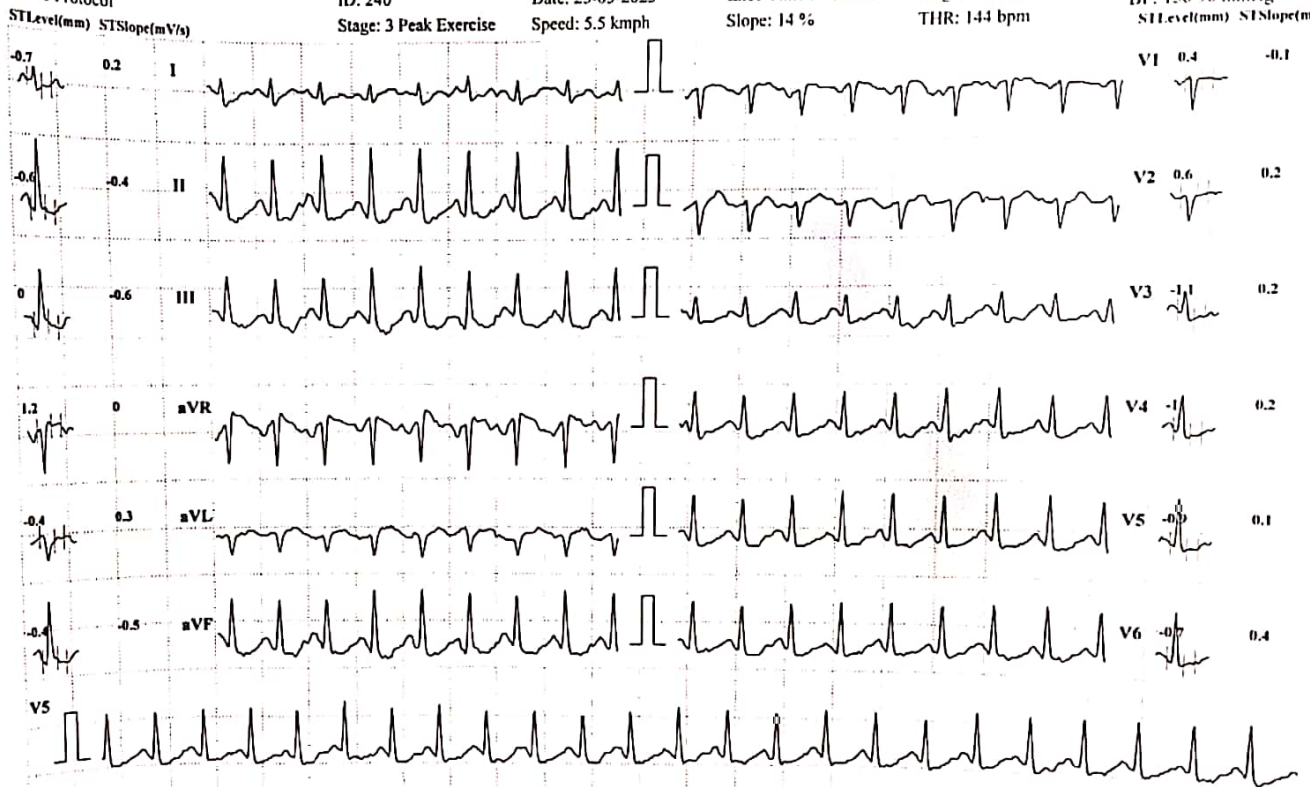

Chart Speed: 25 mm/sec

Amplitude: 10mm/mV

Filter: 35 Hz

Mains Filter: ON

ISO = R - 60 ms, J = R + 60 ms, Post J = J + 80 ms

Schiller Spandan CS-10 Version 2.12

MYO-CLINIC MEDICAL CENTRE, KOLHAPUR [+91 9307257414]

DUNDAPPA BALLAPPA WANI

Brace Protocol
STLevel(mm) STSlope(mV/s)

ID: 249
Stage: Recovery1

Date: 25-03-2025
Speed: 0 kmph

Exec Time: 00:00
Slope: 0%

Stage Time: 01:00
THR: 144 bpm

HR: 115 bpm
BP: 140/90 mmHg
STLevel(mm) STSlope(mV/s)

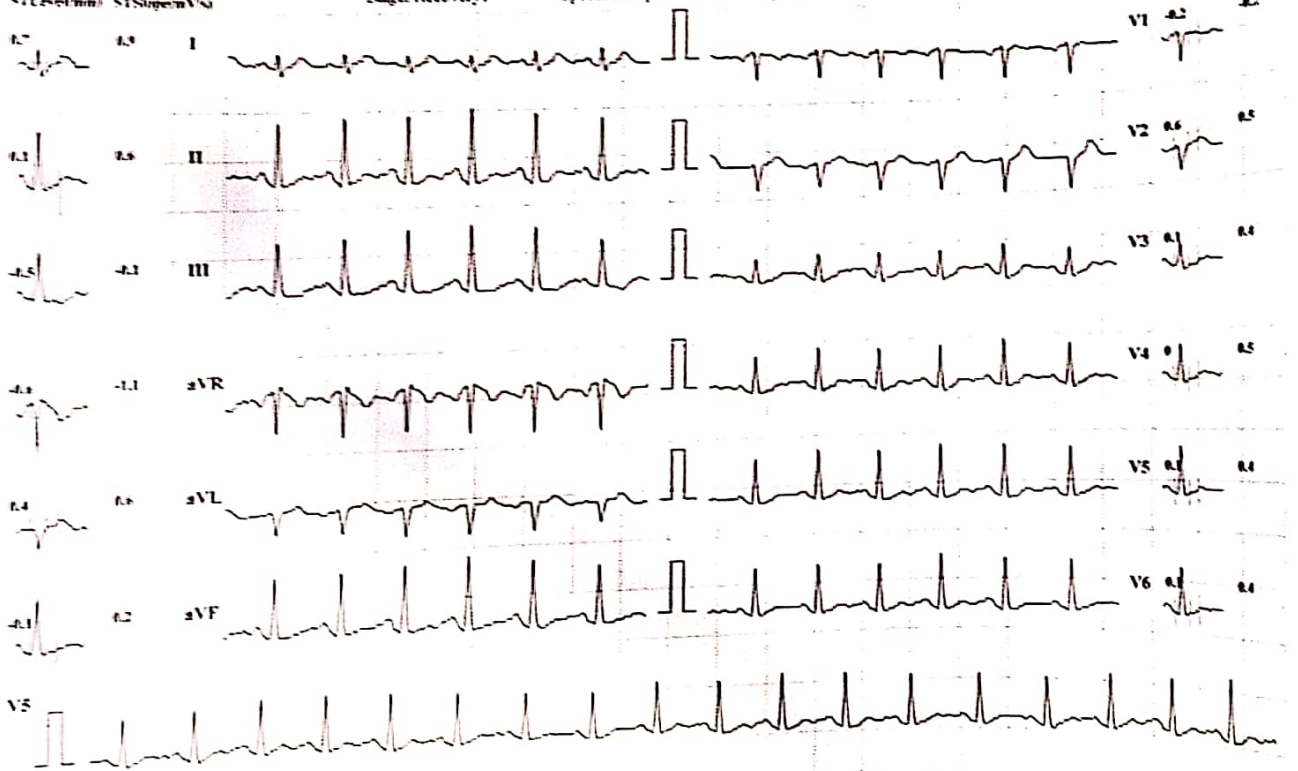

Chart Speed: 25 mm/sec Amplitude: 10mm mV Filter: 35 Hz Mains Filter: ON ISO = R - 60 ms, J = R + 60 ms, Post J = J + 80 ms Schiller Spacal CS-10 Version 2.12

MYO-CLINIC MEDICAL CENTRE, KOLHAPUR [+91 9307257414]

DUNDAPPA BALLAPPA WANI

Bruce Protocol

ID: 240

Date: 25-03-2023

Exec Time : 00:00

Stage Time: 01:00

HR: 107 bpm

BP: 130/80 mmHg
STTLevel(mm) STTSlope(mV/s)

STTLevel(mm) STTSlope(mV/s)

Stage: Recovery2

Speed: 0 kmph

Slope: 0 %

TIIR: 144 bpm

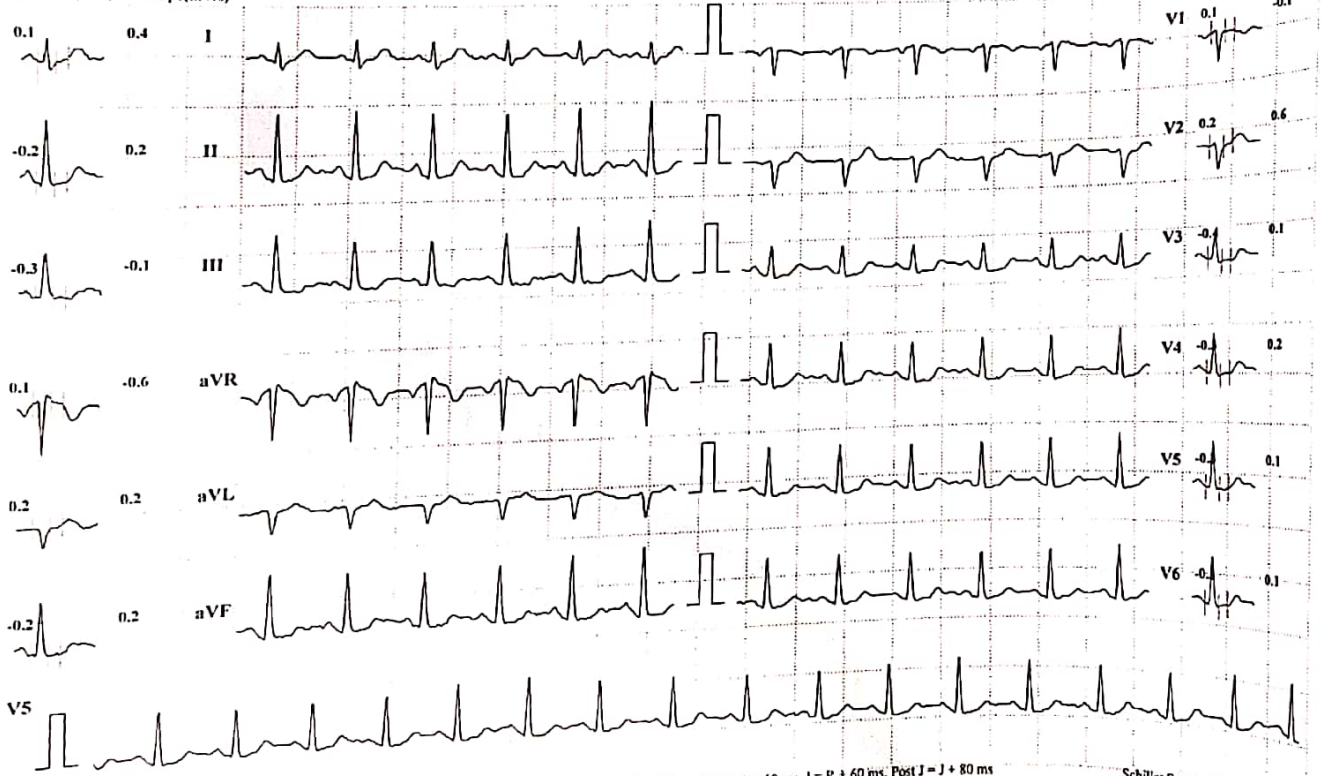

Chart Speed: 25 mm/sec

Amplitude: 10mm/mV Filter: 35 Hz. Mains Filter: ON ISO = R - 60 ms, J = R + 60 ms, Post J = J + 80 ms

Schiller Spandan CS-10 Version 2.12

Scanned with OKEN Scanner

MYO-CLINIC MEDICAL CENTRE, KOLHAPUR [+91 9307257414]

DUNDAPPA BALLAPPA WANI

ID: 240

Date: 25-03-2023

Exec Time : 00:00

Stage Time: 01:00

HR: 105 bpm

BP: 130/70 mmHg

Bruce Protocol

Stage: Recovery3

Speed: 0 kmph

Slope: 0 %

THR: 144 bpm

STLevel(mm) STSlope(mV/s)

-0.2 0.2 I

-0.5 0.2 II

-0.3 -0.1 III

0.4 -0.3 aVR

0 0.2 aVL

-0.4 0.1 aVF

V5

V1 0 -0.1

V2 0.1 0.4

V3 -0.1 0.1

V4 -0.4 0

V5 -0.4 0.2

V6 -0.3 0.1

Chart Speed: 25 mm/sec

Amplitude: 10mm/mV

Filter: 35 Hz Mains Filter: ON

ISO = R - 60 ms, J = R + 60 ms, Post J = J + 80 ms

Schiller Spandam CS-10 Version 2.12

MYO-CLINIC MEDICAL CENTRE, KOLHAPUR [+91 9307257414]

DUNDAPPA BALLAPPA WANI

Bruce Protocol

ID: 240

Date: 25-03-2023

Exec Time : 00:00

Stage Time: 01:00

HR: 93 bpm

STLevel(mm) STSlope(mV/s)

Stage: Recovery4

Speed: 0 kmph

Slope: 0 %

THR: 144 bpm

BP: 130/70 mmHg
STLevel(mm) STSlope(mV/s)

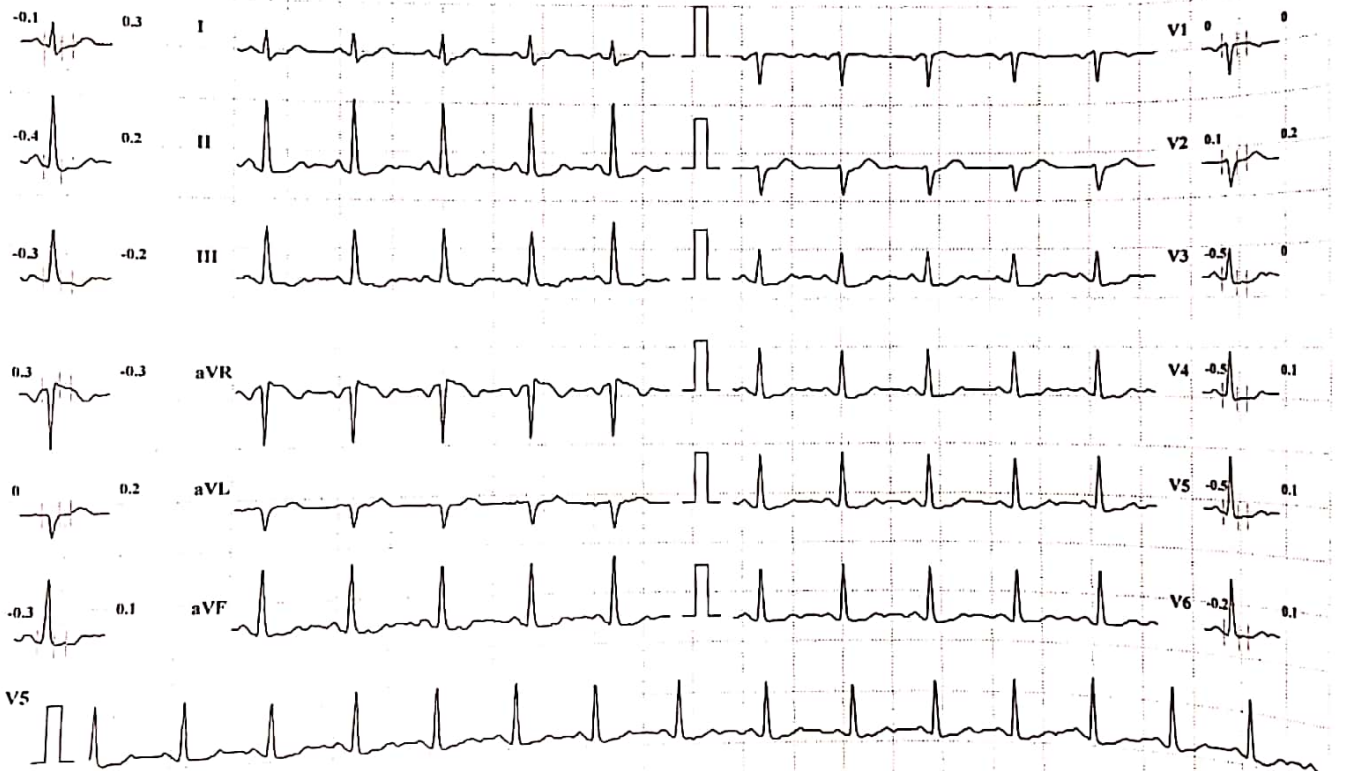

Chart Speed: 25 mm/sec

Amplitude: 10mm/mV Filter: 35 Hz. Mains Filter: ON ISO = R - 60 ms, J = R + 60 ms, Post J = J + 80 ms

Schiller Spandax CS-10 Version 2.12

Scanned with OKEN Scanner