

# NADKARNI PATHOLOGY LABORATORY

February 26, 2022 11:29 am  
 Report time : 11:43 am

Linked Median Report

PATIENT ID : 801/2022 HEIGHT : 156 Cm WEIGHT : 66.00 Kg

PATIENT NAME : Mrs Pratibha Singh 35/F

PHASE TIME : 06:17 SPEED: 0.0 kmph  
 STAGE DURATION : 06:00 GRADE: 0.0  
 HR : 117 bpm BP : 120 / 80 mmHg  
 QRS Lead : V5 METs : 1.00

PROTOCOL : BRUCE  
 STAGE : Recovery  
 ST Levels (mm) / ST Slope (mV/s) measured at 80 ms Post J

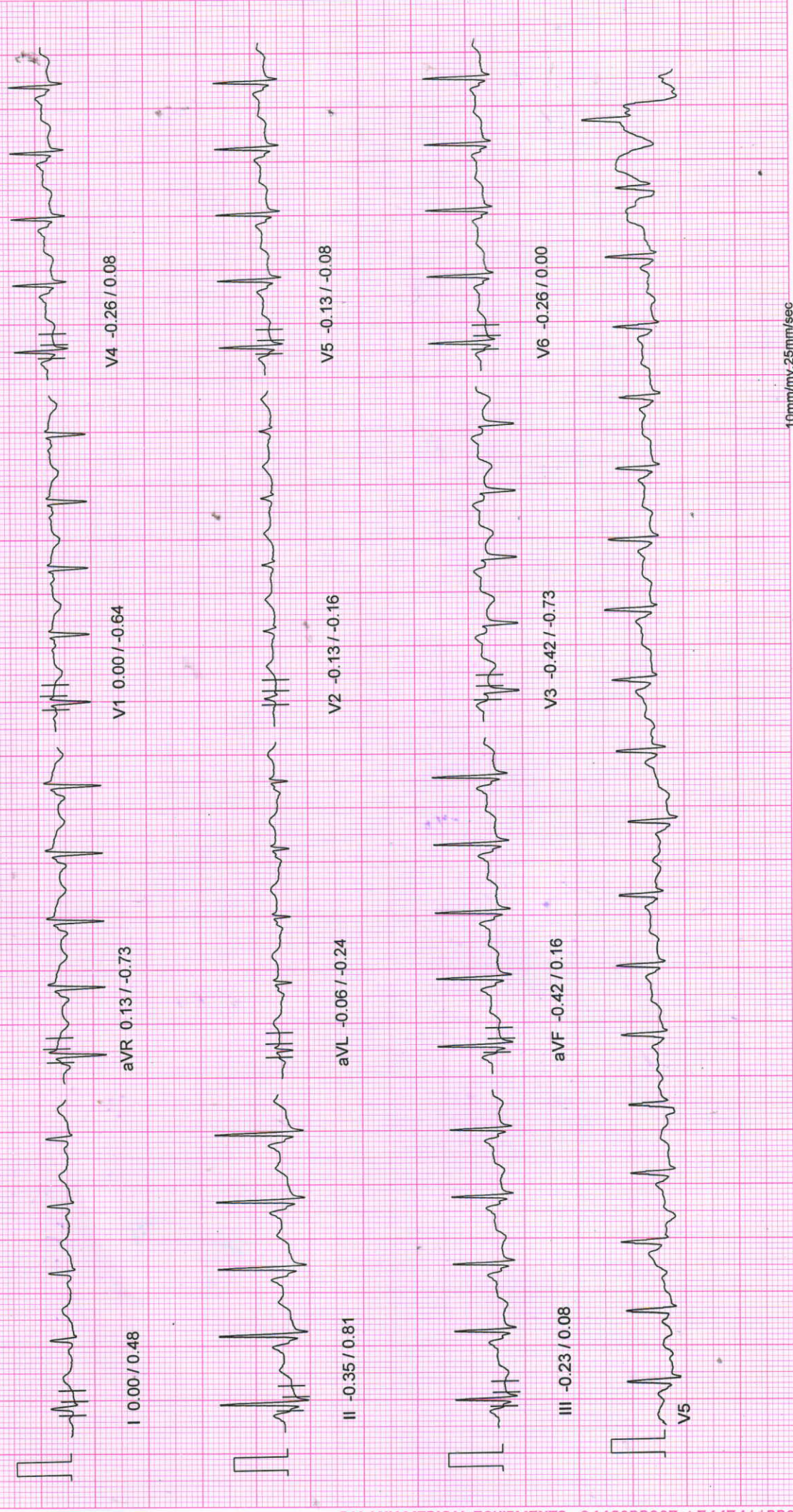

# NADKARNI PATHOLOGY LABORATORY

February 26, 2022 11:29 am  
Report time : 11:40 am

Linked Median Report

PATIENT ID : 801/2022 HEIGHT : 156 Cm WEIGHT : 66.00 Kg  
PATIENT NAME : Mrs Pratibha Singh 35/F

PROTOCOL : BRUCE  
STAGE : Recovery  
ST Levels (mm) / ST Slope (mV/s) measured at 80 ms Post J

PHASE TIME : 06:17 SPEED: 0.0 kmph  
STAGE DURATION : 03:00 GRADE: 0.0  
HR : 135 bpm BP : 120 / 80 mmHg  
QRS Lead : V5 METs : 1.00

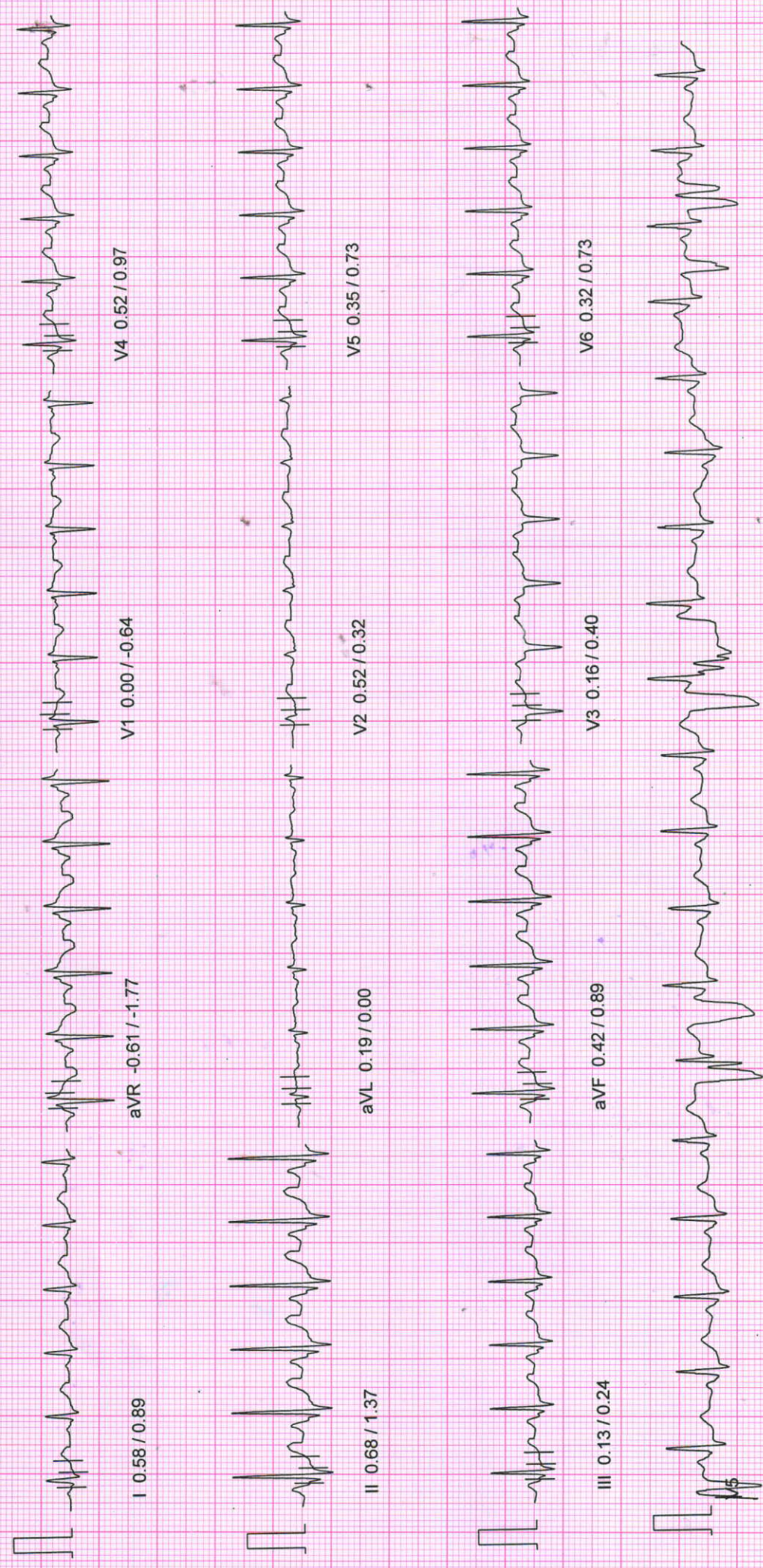

# NADKARNI PATHOLOGY LABORATORY

Linked Median Report

WEIGHT : 66.00 Kg

PATIENT ID : 801/2022 HEIGHT : 156 Cm  
PATIENT NAME : Mrs Pratibha Singh 35/F

PROTOCOL : BRUCE  
STAGE : Recovery  
ST Levels (mm) / ST Slope (mV/s) measured at 80 ms Post J

February 26, 2022 11:29 am  
Report time : 11:38 am

PHASE TIME : 06:17 SPEED: 0.0 kmph  
STAGE DURATION : 01:00 GRADE: 0.0  
HR : 171 bpm BP : 130 / 80 mmHg  
QRS Lead : V5 METs : 1.00

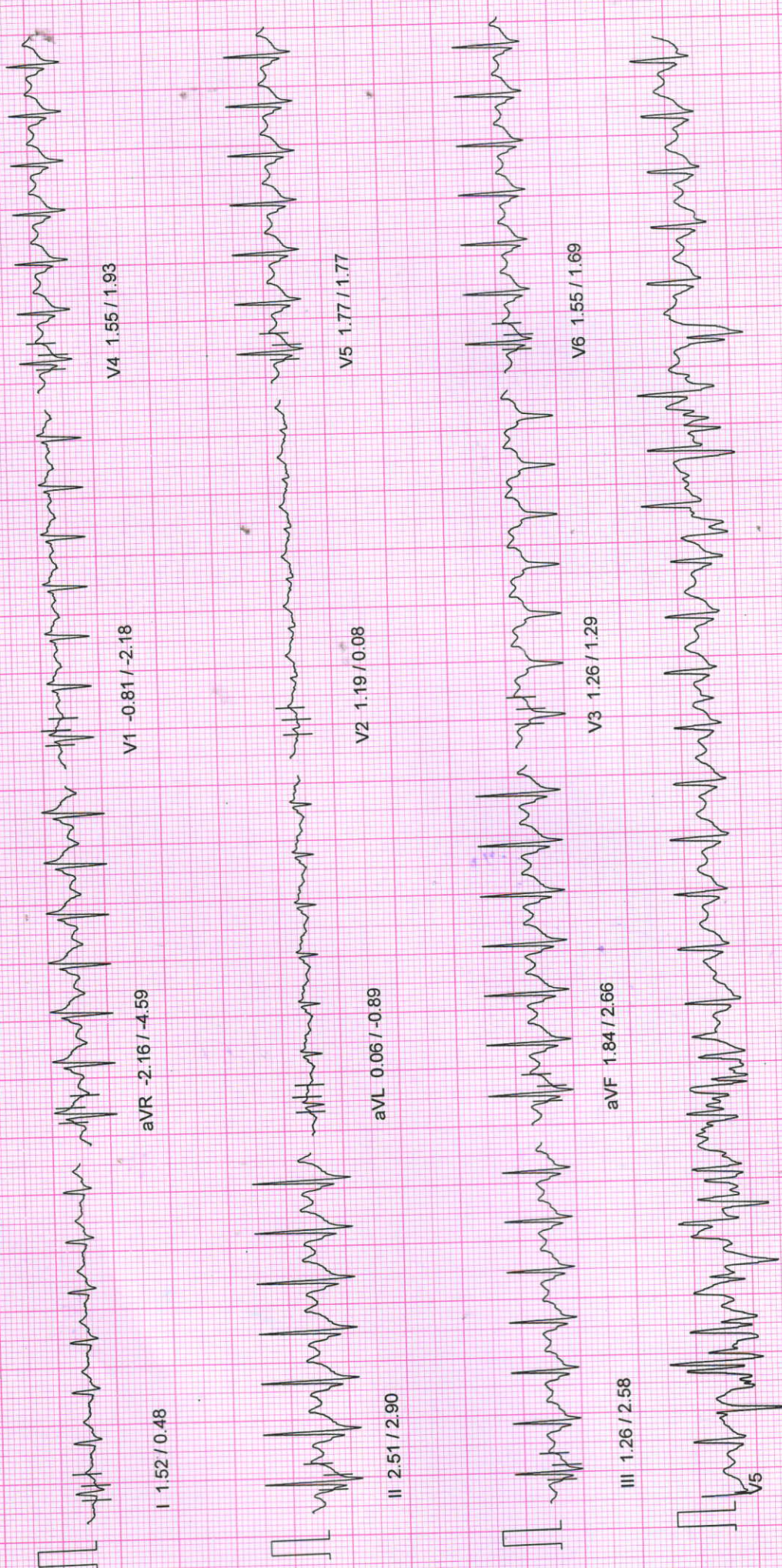

I 1.52 / 0.48

V1 -0.81 / -2.18

V4 1.55 / 1.93

II 2.51 / 2.90

V2 1.19 / 0.08

V5 1.77 / 1.77

III 1.26 / 2.58

V3 1.26 / 1.29

V6 1.55 / 1.69

aVR -2.16 / -4.59

aVL 0.06 / -0.89

aVF 1.84 / 2.66

10mm/mv, 25mm/1sec

100 Hz

NASAN (C) ST-Win Standard BL 6.91, Unit Ver 4.10

# NADKARNI PATHOLOGY LABORATORY

February 26, 2022 11:29 am  
 Report time : 11:37 am

Linked Median Report

PATIENT ID : 801/2022 HEIGHT : 156 Cm WEIGHT : 66.00 Kg

PATIENT NAME : Mrs Pratibha Singh 35/F

PHASE TIME : 06:17 SPEED: 5.5 kmph  
 STAGE DURATION : 00:17 GRADE: 14.0  
 HR : 182 bpm BP : 140 / 80 mmHg  
 QRS Lead : V5 METs : 8.00

PROTOCOL : BRUCE  
 STAGE : Peak Exercise  
 ST Levels (mm) / ST Slope (mV/s) measured at 80 ms Post J

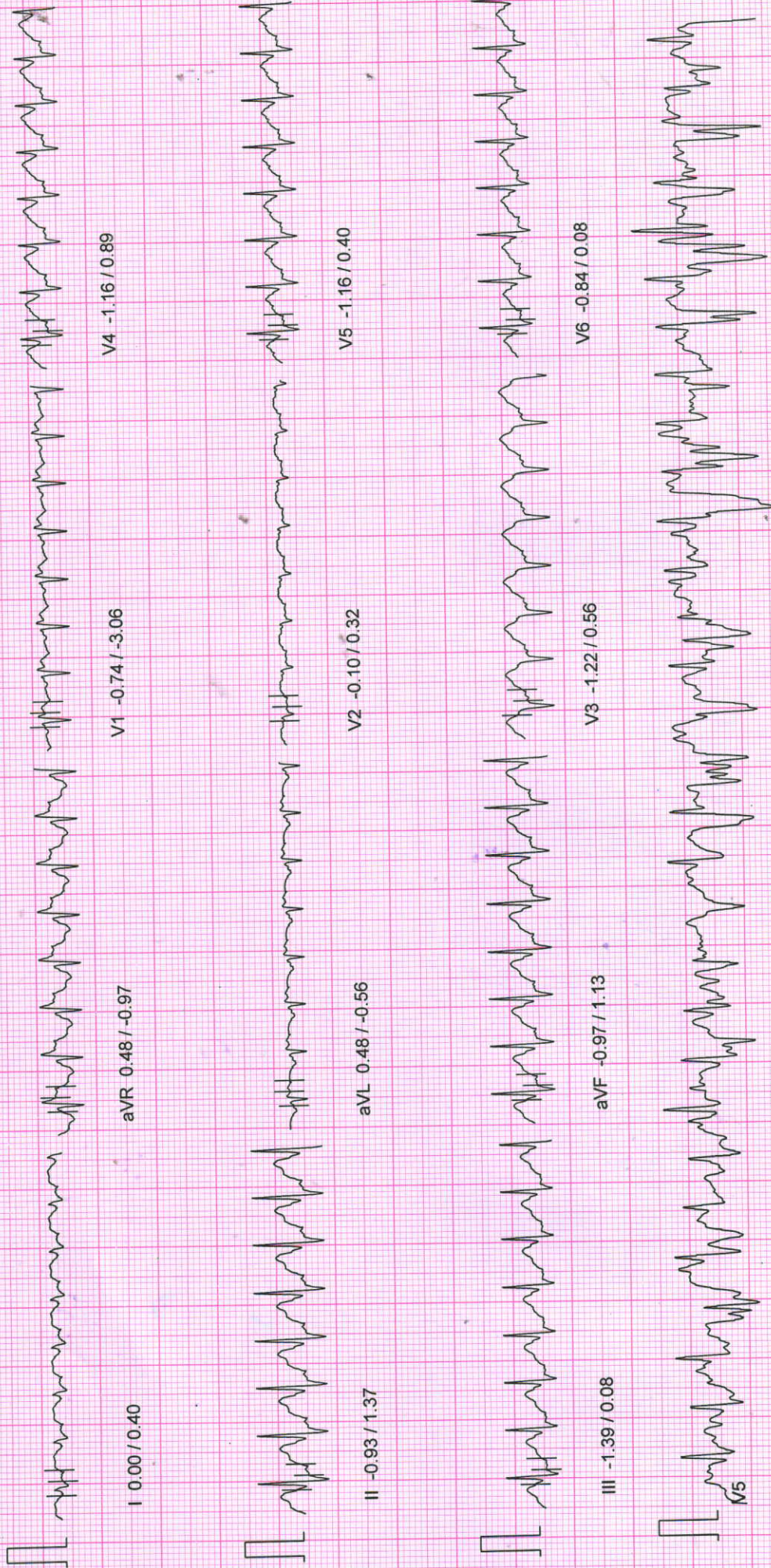

10mm/mv, 25mm/sec

100 Hz

NASAN (C) ST-Win Standard BL 6.91, Unit Ver 4.10

# NADKARNI PATHOLOGY LABORATORY

PATIENT ID : 801/2022 HEIGHT : 156 Cm WEIGHT : 66.00 Kg  
 PATIENT NAME : Mrs Pratibha Singh 35/F

February 26, 2022 11:29 am  
 Report time : 11:37 am

PROTOCOL : BRUCE  
 STAGE : Exercise Stage 2  
 ST Levels (mm) / ST Slope (mV/s) measured at 80 ms Post J

PHASE TIME : 06:00 SPEED: 4.0 kmph  
 STAGE DURATION : 03:00 GRADE: 12.0  
 HR : 183 bpm BP : 130 / 80 mmHg  
 QRS Lead : V5 METs : 8.00

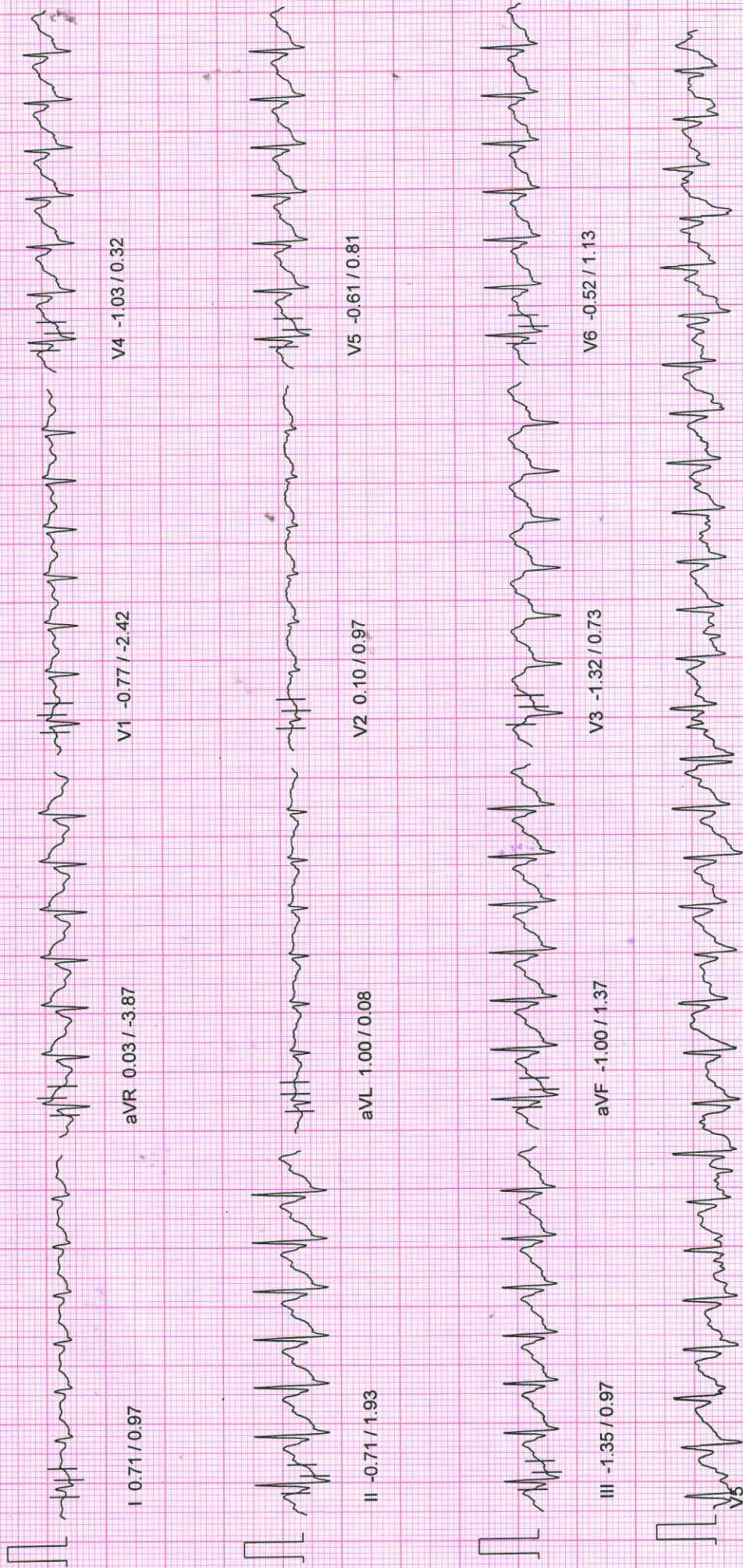

10mm/mv 25mm/sec

100 HZ

NASAN (C) ST-Win Standard BL 6.91, Unit Ver 4.10

# NADKARNI PATHOLOGY LABORATORY

February 26, 2022 11:29 am  
 Report time : 11:34 am

Linked Median Report

WEIGHT : 66.00 Kg

PATIENT ID : 801/2022 HEIGHT : 156 Cm

PATIENT NAME : Mrs Pratibha Singh 35/F

PROTOCOL : BRUCE

STAGE : Exercise Stage 1

ST Levels (mm) / ST Slope (mV/s) measured at 80 ms Post J

PHASE TIME : 03:00  
 STAGE DURATION : 03:00  
 HR : 166 bpm  
 QRS Lead : V5

SPEED : 2.7 kmph  
 GRADE : 10.0  
 BP : 120 / 80 mmHg  
 METs : 5.70



10mm/mv, 25mm/sec

100 Hz

NASAN (C) ST-Win Standard BL 6.91, Unit Ver 4.10

# NADKARNI PATHOLOGY LABORATORY

February 26, 2022 11:29 am  
 Report time : 11:31 am

Linked Median Report

PATIENT ID : 801/2022 HEIGHT : 156 Cm WEIGHT : 66.00 Kg

PATIENT NAME : Mrs Pratibha Singh 35/F

PROTOCOL : BRUCE  
 TAGS : Wait For Exercise  
 ST Lead (mm) / ST Slope (mV/s) measured at 80 ms Post J

PHASE TIME : 01:32  
 STAGE DURATION : 00:00  
 HR : 85 bpm  
 QRS Lead : V5  
 SPEED : 0.0 kmph  
 GRADE : 0.0  
 BP : 120 / 80 mmHg  
 METs : 3.40

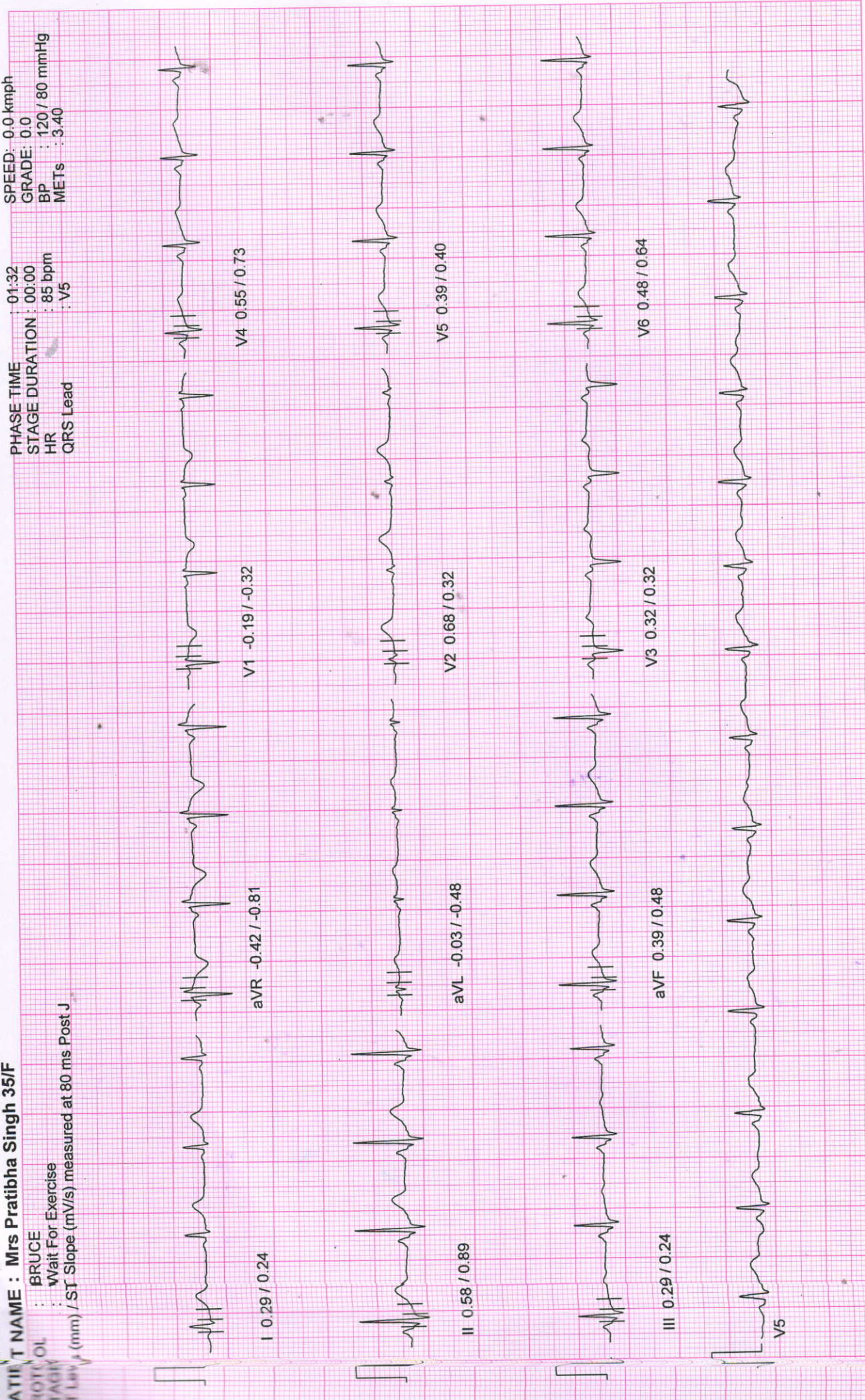

10mm/mv, 25mm/sec

100 Hz

NASAN (C) ST-Win Standard BL 6.91, Unit Ver 4.10

# NADKARNI PATHOLOGY LABORATORY

February 26, 2022 11:29 am  
 Report time : 11:30 am

Linked Median Report

WEIGHT : 66.00 Kg

PATIENT ID : 801/2022 HEIGHT : 156 Cm  
 PATIENT NAME : Mrs Pratibha Singh 35/F

PROTOCOL : BRUCE

STAGE : Standing

ST Levels (mm) / ST Slope (mV/s) measured at 80 ms Post J

PHASE TIME : 01:04  
 STAGE DURATION : 00:00  
 HR : 79 bpm  
 QRS Lead : V5

SPEED: 0.0 kmph  
 GRADE: 0.0  
 BP : 120 / 80 mmHg  
 METs : 1.00

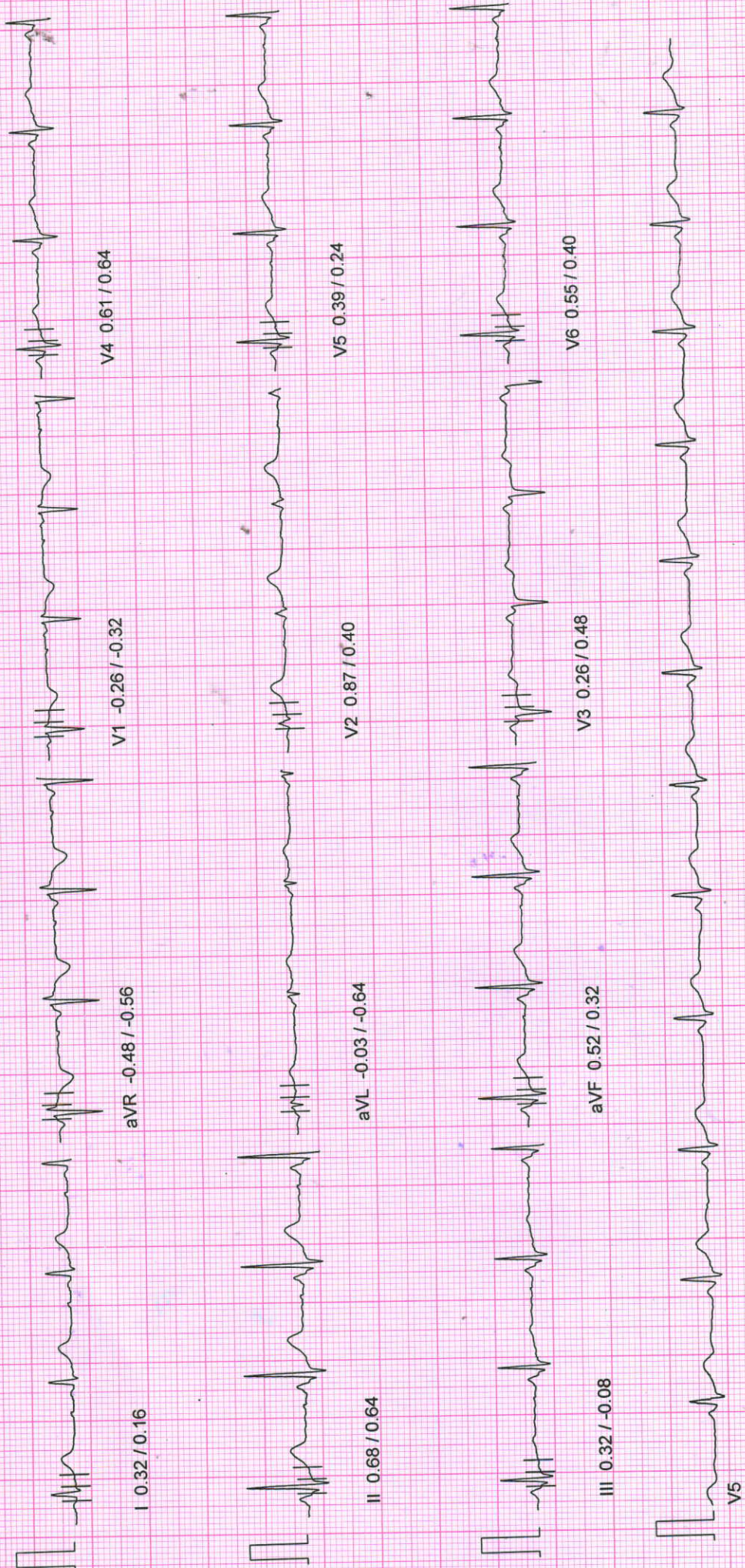



# NADKARNI PATHOLOGY LABORATORY

PATIENT ID : 801/2022 HEIGHT : 156 Cm WEIGHT : 66.00 Kg

Linked Median Report

PATIENT NAME : Mrs Pratibha Singh 35/F

PROTOCOL : BRUCE

STAGE : Supine

ST Levels (mm) / ST Slope (mV/s) measured at 80 ms Post J

February 26, 2022 11:29 am  
Report time : 11:30 am

PHASE TIME : 00:48  
STAGE DURATION : 00:00  
HR : 90 bpm  
QRS Lead : V5  
SPEED : 0.0 kmph  
GRADE : 0.0  
BP : 120/80 mmHg  
METS : 1.00

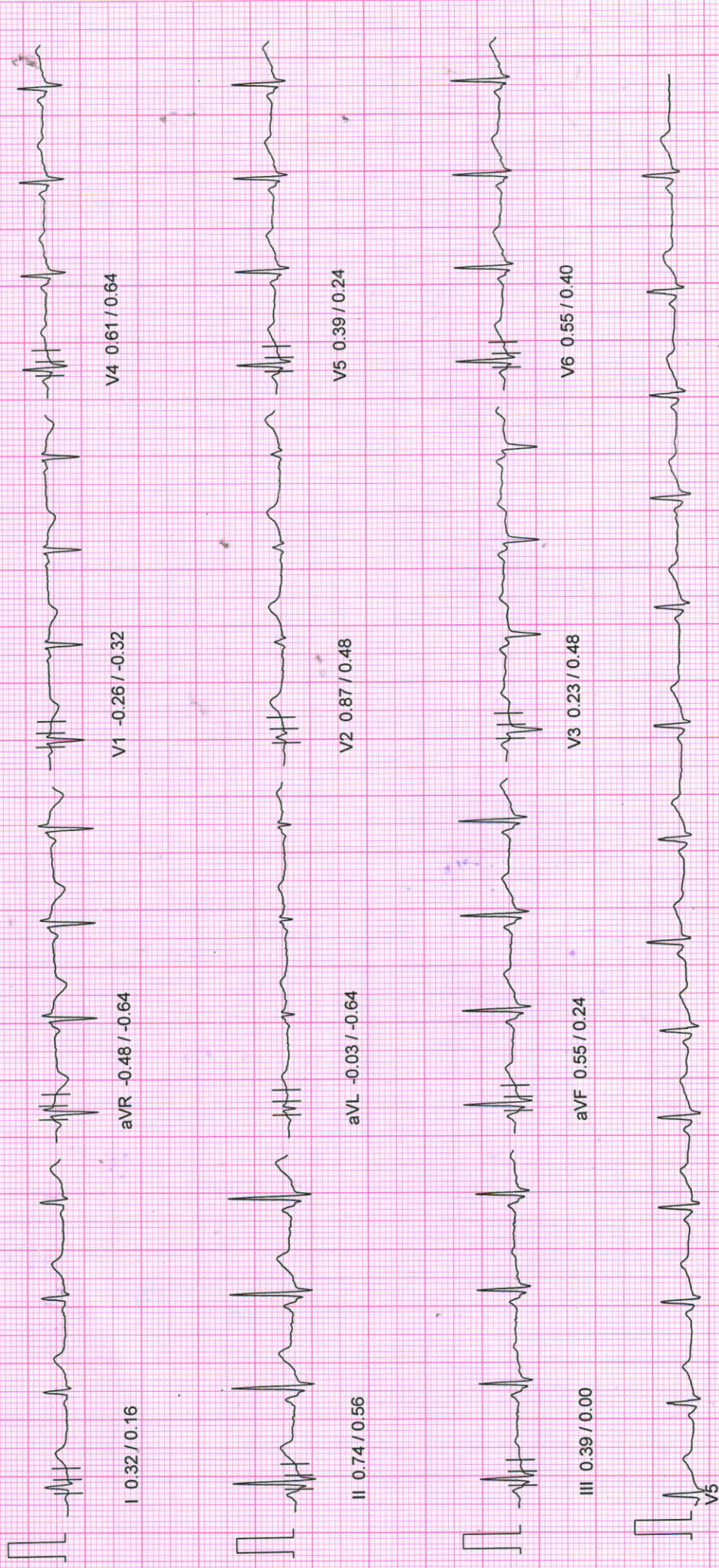

Pratibha Singh

# NADKARNI PATHOLOGY LABORATORY

PATIENT ID : 801/2022 HEIGHT : 156 Cm WEIGHT : 66.00 Kg

Linked Median Report

February 26, 2022 11:29 am  
Report time : 11:30 am

PROTOCOL : BRUCE  
STAGE : Pre-Test

ST Levels (mm) / ST Slope (mV/s) measured at 80 ms Post J

PHASE TIME : 00:30  
STAGE DURATION : 00:00  
HR : 93 bpm  
QRS Lead : V5

SPEED: 0.0 kmph  
GRADE: 0.0  
BP : 120 / 80 mmHg  
METS : 1.00

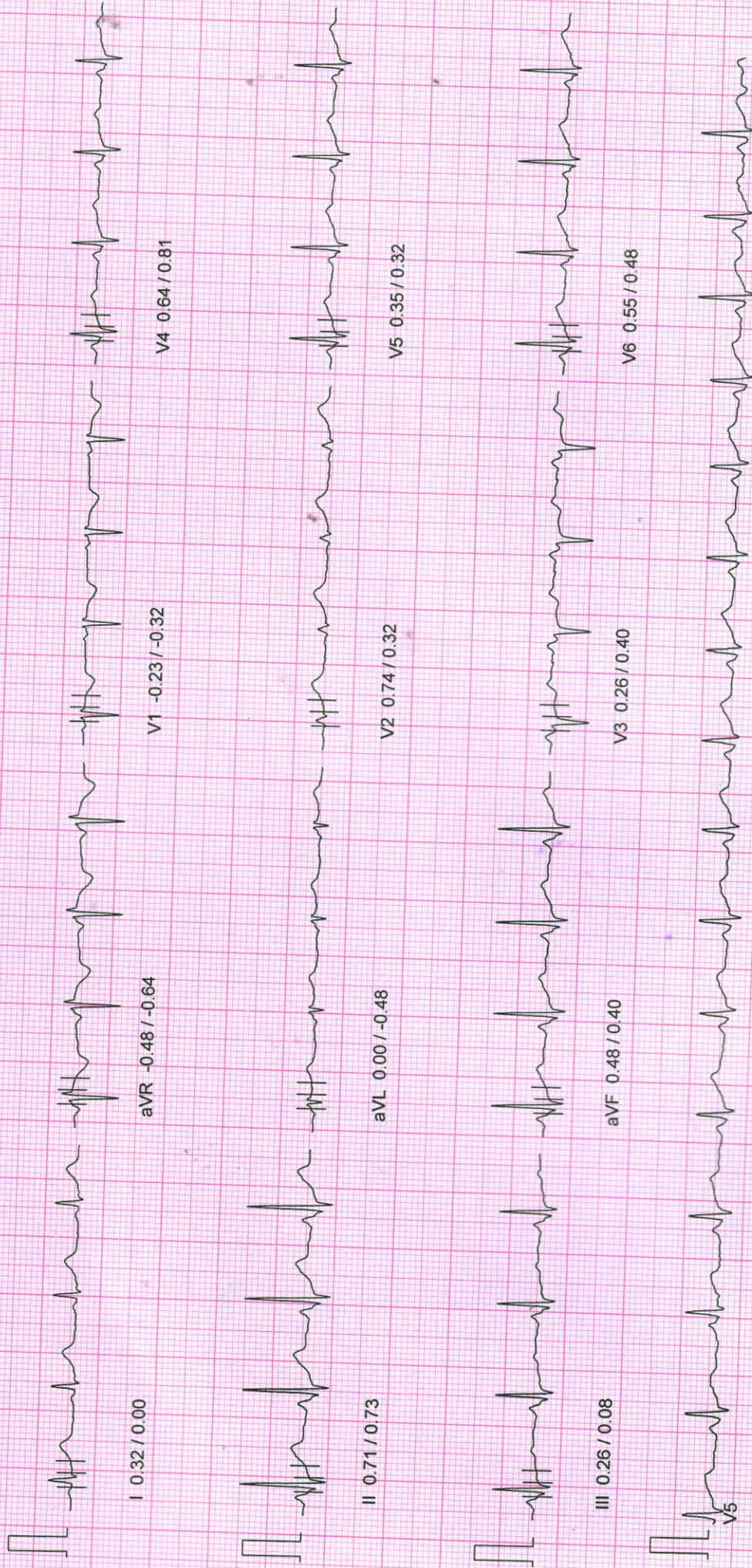

I 0.32 / 0.00

aVR -0.48 / -0.64

V1 -0.23 / -0.32

V4 0.64 / 0.81

II 0.71 / 0.73

aVL 0.00 / -0.48

V2 0.74 / 0.32

V5 0.35 / 0.32

III 0.26 / 0.08

aVF 0.48 / 0.40

V3 0.26 / 0.40

V6 0.55 / 0.48

*Pratibha Singh*

# NADKARNI PATHOLOGY LABORATORY

February 26, 2022 11:29 am  
Report time : 11:29 am

PATIENT ID : 801/2022 HEIGHT : 156 Cm WEIGHT : 66.00 Kg  
 PATIENT NAME : Mrs Pratibha Singh 35/F  
 PROTOCOL : BRUCE

## ST Tables

Phase	I	II	III	aVR	aVL	aVF	V1	V2	V3	V4	V5	V6
Pre-Test	0.4	0.7	0.3	-0.5	0.0	0.5	-0.3	0.8	0.3	0.7	0.4	0.6
Supine	0.3	0.7	0.4	-0.5	-0.0	0.5	-0.3	0.9	0.2	0.6	0.4	0.5
Standing	0.3	0.7	0.3	-0.5	-0.0	0.5	-0.3	0.9	0.3	0.6	0.4	0.5
HyperVentilation	0.3	0.6	0.3	-0.4	-0.1	0.5	-0.2	0.8	0.3	0.5	0.4	0.5
Wait For Exercise	0.3	0.6	0.3	-0.5	-0.0	0.4	-0.2	0.7	0.4	0.6	0.4	0.5
Exercise Stage 1	0.7	0.3	-0.5	-0.7	0.5	-0.3	-0.6	0.5	-0.4	0.1	0.1	-0.1
Exercise Stage 2	0.4	-1.3	-1.6	0.5	1.0	-1.4	-0.5	-0.2	-1.7	-1.5	-1.1	-1.0
Peak Exercise	1.3	1.0	-0.3	-1.1	0.8	0.6	-0.5	0.9	0.1	0.2	0.2	0.2
Recovery 1	1.0	1.0	0.2	-0.9	0.5	0.6	-0.6	1.0	0.5	0.8	0.8	0.6
Recovery 3	0.5	0.6	0.1	-0.5	0.1	0.3	-0.1	0.4	0.0	0.4	0.3	0.2
Recovery 6	-0.0	-0.3	-0.2	0.2	0.0	-0.4	0.1	0.1	-0.5	-0.4	-0.1	-0.2

Phase	I	II	III	aVR	aVL	aVF	V1	V2	V3	V4	V5	V6
Pre-Test	-0.2	0.9	0.2	-1.0	-0.5	0.6	-0.6	0.2	0.5	0.8	0.6	0.7
Supine	0.2	0.6	0.0	-0.6	-0.6	0.2	-0.3	0.5	0.5	0.6	0.2	0.4
Standing	0.2	0.6	-0.1	-0.6	-0.6	0.3	-0.3	0.4	0.5	0.6	0.2	0.4
HyperVentilation	0.2	0.6	0.0	-0.7	-0.5	0.3	-0.3	0.4	0.4	0.7	0.2	0.4
Wait For Exercise	0.2	0.6	0.2	-0.8	-0.6	0.4	-0.3	0.3	0.4	0.6	0.4	0.6
Exercise Stage 1	0.6	1.5	-0.1	-1.5	-0.3	0.4	-1.5	0.6	0.2	0.8	0.3	0.6
Exercise Stage 2	0.4	1.5	0.8	-2.5	-0.6	1.2	-1.5	0.2	0.7	1.5	1.3	1.0
Peak Exercise	-0.2	0.6	0.6	-4.6	-0.7	0.2	-1.9	-0.1	0.3	0.8	0.6	-0.1
Recovery 1	0.4	3.1	2.2	-4.0	-0.8	2.6	-2.2	0.1	1.5	1.9	2.2	1.9
Recovery 3	0.9	1.4	0.2	-1.9	0.0	0.9	-0.7	0.3	0.4	1.0	0.7	0.7
Recovery 6	0.4	0.9	0.3	-0.6	-0.1	0.6	-0.6	-0.1	-0.4	0.4	0.5	0.4

# NADKARNI PATHOLOGY LABORATORY

Indraprastha chamber, ground floor, karve road, PUNE-411038

PATIENT ID : 801/2022

PATIENT NAME : Mrs Pratibha Singh 35/F

## Summary Report

Report time : 11:29 am  
February 26, 2022 11:29 am

PROTOCOL : BRUCE

PATIENT HEIGHT : 156 Cm

PATIENT WEIGHT : 66.00 Kg

PATIENT ADD. : pune

Ref. By : Mediwheel  
(Mediwheel)

Stage	Stage Speed (Kmph) / Time Grade (%)	HR bpm	BP mmHg	R.P.P. X 1000	METS	ST Level I	Stage Comments
Pre-Test	00:30 0.00 / 0.00	93	120 / 80	11	1.00	0.39	
Supine	00:18 0.00 / 0.00	90	120 / 80	10	1.00	0.32	
Standing	00:15 0.00 / 0.00	79	120 / 80	9	1.00	0.32	
HyperVentilation	00:14 0.00 / 0.00	85	120 / 80	10	1.00	0.26	
Wait For Exercise	00:13 0.00 / 0.00	85	120 / 80	10	1.00	0.29	
Exercise Stage 1	03:00 2.70 / 10.00	166	120 / 80	19	5.70	0.74	
Exercise Stage 2	03:00 4.00 / 12.00	183	130 / 80	23	8.00	0.39	
Peak Exercise	00:16 5.50 / 14.00	182	140 / 80	25	8.00	1.26	
Recovery 1	01:00 0.00 / 0.00	171	130 / 80	22	1.00	1.00	
Recovery 3	03:00 0.00 / 0.00	135	120 / 80	16	1.00	0.52	
Recovery 6	06:00 0.00 / 0.00	117	120 / 80	14	1.00	-0.03	

TOTAL EXER TIME : 6 : 16 min

MAX HR : 188 bpm (101.62 % of 185 bpm)

MAX BP : 140 / 80 mmHg

MAX WORKLOAD : 8.00

DISTANCE COVERED : 0.36 Km

DOUBLE PRODUCT : 26320.00

**Dr. Vivekanand M. Nadkarni**  
M.B.S., D.T.M. & H. (Gen.), FCCP, MIOCH  
MMC Reg. No. 42322

Physician  
**Health Care Clinic**  
Varun Complex, Kulkarni Marg, Kothrud  
Pune-411 038.

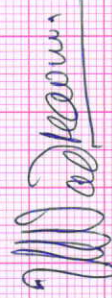

**Dr. VIVEKANAND M. NADKARNI**  
M.B.B.S., D.T.M. & H.

# NADKARNI PATHOLOGY LABORATORY

Indraprastha chamber, ground floor, karve road, PUNE-411038

Report time : 11:29 am  
February 26, 2022 11:29 am

## Summary Report

PATIENT ID : 801/2022  
PATIENT NAME : Mrs Pratibha Singh 35/F

Ref. By : Mediwheel  
( Mediwheel )

PROTOCOL : BRUCE  
PATIENT HEIGHT : 156 Cm  
PATIENT WEIGHT : 66.00 Kg  
PATIENT ADD.: pune

OBJECT OF TEST : Routine check up  
RISK FACTOR :  
ACTIVITY : Sedentary  
MEDICATION : none  
BRIEF HISTORY : job profile Housewife  
OTHER INVESTIGATION :  
REASON FOR TERMINATION : Max HR  
EXERCISE TOLERANCE : Good  
EXERCISE INDUCED ARRHYTHMIA : No  
HAEMO RESPONSE : Normal  
CHRONO RESPONSE : Normal  
FINAL IMPRESSION : Stress test is negative for exercise induced Ischaemic heart disease.  
Good Effort tolerance.  
No Arrhythmias seen during test period  
Normal Haemodynamic and chronotropic responses

Dr. Vivekanand M. Nadkarni  
M.B.B.S., D.T.M. & H. (Gen.), FCGP, MCOB  
MNC Reg. No. 42322  
Physician  
Health Care Clinic  
Varun Complex, Kulkarni Marg, Kothrud  
Pune-411 038.

DR. VIVEKANAND M. NADKARNI  
M.B.B.S., D.T.M. & H.



SINCE 1994

# NADKARNI PATHOLOGY LABORATORY

**Dr. Mrs. Sangeeta V. Nadkarni**  
Consulting Pathologist (MMC Reg. No. 53839)  
Add Reg. No. : 1872/2000  
E-mail : healthcare.nadkarni@gmail.com



Consultant Pathologist • SHASHWAT HOSPITAL

MAIN LABORATORY : 1, Indraprastha Chambers, **Ground Floor**, Near Amber Hall, Karve Road, Pune 411 038. Ph. : 97635 93646, 8983 7777 93 • Timings : Monday to Saturday 7 am to 8 pm

Reg No : 202202091430431 / OPD  
Name : Mrs. PRATIBHA SINGH  
Referred Dr : MEDI WHEEL

Sex / Age : Female / 35Y  
Reg Date : 26/02/2022 10:49 AM  
Report Date : 26/02/2022 12:23 PM

## CLINICAL PATHOLOGY

Test Name	Result	Unit	Reference Range
<b>URINE ANALYSIS REPORT</b>			
Quantity	10	ml	
Colour	Pale Yellow		
Appearance	Clear		
<b>Chemical Examination</b>			
Albumin	Absent		
Sugar	Absent		
Bile Pigments	Absent		
Urobilinogen	Normal		
Reaction	Acidic		
Acetone-Ketone	Negative		
Nitrite	Negative		
<b>Microscopic Examination</b>			
RBCs	Absent		
PUS Cells	2-3		
Epithelial Cells	3-4		
Casts	Absent		
Other Findings	NIL		

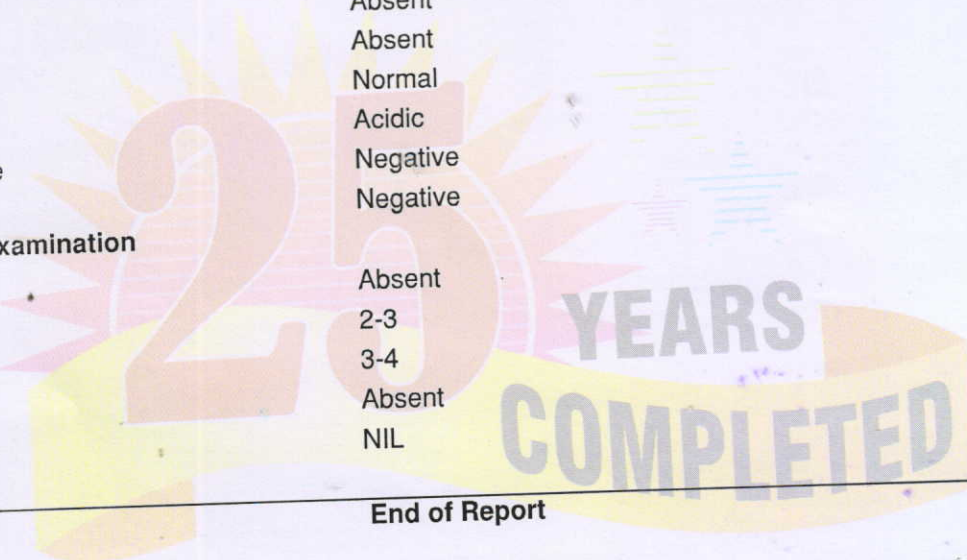

End of Report

**Dr. (Mrs.) Sangeeta V. Nadkarni**  
Consultant Pathologist MD (Path.)  
MMC Reg.No.53839  
1, Indraprastha Chambers,  
Ground Floor, Opp. Kirloskar Kisan,  
Karve Road, Kothrud, Pune-411038  
Tel.: 8983777793 / 9763593646

*S.V. Nadkarni*  
**Dr Sangeeta Nadkarni**  
Pathologist  
MD (PATH)

### Verified & Checked

- Transasia EMDESTINY 180 Fully Automated Random Access Clinical Chemistry Analyser • TMT • E.C.G. • Semi Automated Biochemistry Analyser Erba Chem 5 V2 Plus
- Automated Haematology Analyser Sysmex XP - 100 • Mispal 13 Nephelometer • Clinical Pathology • Microbiology • Cytology • Histopathology • Minividas Blue

**ALL CREDIT AND DEBIT CARDS ACCEPTED.**

**HOME VISIT AVAILABLE BY APPOINTMENT**

**COLLECTION CENTRE 1** : 1, Varun Complex, Opp. Nimbalkar Horse Riding School,  
Off. Karve Road, Kothrud, Pune - 38. Ph. : 2545 7347, 8983 7777 92  
Timing : MONDAY TO SATURDAY : Morning : 8 am to 1 pm, Evening : 4 pm to 7 pm

**COLLECTION CENTRE 2** : Bldg. No. 7, Health Care Clinic, Anandnagar,  
Paud Road, Kothrud, Pune - 38. Ph. : 8983 7777 95  
Timing : MONDAY TO SATURDAY : Morning : 8 am to 1 pm, Evening : 6 pm to 8 pm



SINCE 1994

# NADKARNI PATHOLOGY LABORATORY

**Dr. Mrs. Sangeeta V. Nadkarni**

Consulting Pathologist (MMC Reg. No. 53839)

Add Reg. No. : 1872/2000

E-mail : healthcare.nadkarni@gmail.com

Consultant Pathologist • SHASHWAT HOSPITAL



MAIN LABORATORY : 1, Indraprastha Chambers, Ground Floor, Near Amber Hall, Karve Road, Pune 411 038. Ph. : 97635 93646, 8983 7777 93 • Timings : Monday to Saturday 7 am to 8 pm

Reg No : 202202091430431 / OPD  
Name : Mrs. PRATIBHA SINGH  
Referred Dr : MEDI WHEEL

Sex / Age : Female / 35Y  
Reg Date : 26/02/2022 10:49 AM  
Report Date : 26/02/2022 01:27 PM

### SPECIAL TEST

Test Name	Result	Unit	Reference Range
<b>Thyroid Panel - I</b>			
Serum T3 (Tri-Iodothyronine)	1.9	ng/mL	0.70 - 2.04 Pregnancy: 1st Trimester : 0.81 - 1.90 2nd Trimester: 1.00 - 2.60 3rd Trimester : 1.00 - 2.60
Serum T4 (Thyroxine)	7.92	ug/dL	5.5 - 12.5
Thyroid Stimulating Hormones (Ultra TSH)	7.1	uIU/mL	0.35 - 5.50 Pregnancy: 1st Trimester : 0.10 - 2.50 2nd Trimester: 0.20 - 3.00 3rd Trimester : 0.30 - 3.00

End of Report

**Dr. (Mrs.) Sangeeta V. Nadkarni**  
Consultant Pathologist MD (Path.)  
MMC Reg.No.53839  
1, Indraprastha Chambers,  
Ground Floor, Opp. Kirloskar Kisan,  
Karve Road, Kothrud, Pune-411038  
Tel.: 8983777793 / 9763593646

*S.V. Nadkarni*  
**Dr Sangeeta Nadkarni**  
Pathologist  
MD (PATH)

#### Verified & Checked

- Transasia EMDESTINY 180 Fully Automated Random Access Clinical Chemistry Analyser • TMT • E.C.G. • Semi Automated Biochemistry Analyser Erba Chem 5 V2 Plus
- Automated Haematology Analyser Sysmex XP - 100 • Mispa I3 Nephelometer • Clinical Pathology • Microbiology • Cytology • Histopathology • Minividas Blue

ALL CREDIT AND DEBIT CARDS ACCEPTED.

HOME VISIT AVAILABLE BY APPOINTMENT

COLLECTION CENTRE 1 : 1, Varun Complex, Opp. Nimbalkar Horse Riding School,  
Off. Karve Road, Kothrud, Pune - 38. Ph. : 2545 7347, 8983 7777 92

COLLECTION CENTRE 2 : Bldg. No. 7, Health Care Clinic, Anandnagar,  
Paud Road, Kothrud, Pune - 38. Ph. : 8983 7777 95



SINCE 1994

# NADKARNI PATHOLOGY LABORATORY

**Dr. Mrs. Sangeeta V. Nadkarni**

Consulting Pathologist (MMC Reg. No. 53839)

Add Reg. No. : 1872/2000

E-mail : healthcare.nadkarni@gmail.com

Consultant Pathologist • SHASHWAT HOSPITAL



MAIN LABORATORY : 1, Indraprastha Chambers, Ground Floor, Near Amber Hall, Karve Road, Pune 411 038. Ph. : 97635 93646, 8983 7777 93 • Timings : Monday to Saturday 7 am to 8 pm

Reg No : 202202091430431 / OPD  
 Name : Mrs. PRATIBHA SINGH  
 Referred Dr : MEDI WHEEL

Sex / Age : Female / 35Y  
 Reg Date : 26/02/2022 10:49 AM  
 Report Date : 26/02/2022 01:24 PM

## BIOCHEMISTRY

Test Name	Result	Unit	Reference Range
<b>HbA1C</b>			
HbA1C	5	%	Non Diabetic :04 -06 Excellent Control : 06 -07 % Fair Control : 07 - 08% Unsatisfactory : 08 - 10% Poor Control: Above 10%
Estimated Mean Glucose (eAg)	96.8	mg%	70 - 140

### Interpretation :

Glycosylated Haemoglobin is accurate and true index of the " Mean Blood Glucose Level in the body for the previous 2-3 months.

HbA1c is an indicator of glycemic control. HbA1c represent average glycemia over the past six to eight weeks.

Glycation of hemoglobin occurs the entire 120 days life span of the red blood cell, but with in this 120 days.

Recent glycemia has the largest influence on the HbA1c value.

Clinical studies suggest that a patient in stable control will have 50% of their HbA1c formed in the month before sampling, 25% in the month before that, and the remaining 25% in months 2-4.

**End of Report**

*S. Nadkarni*  
**Dr Sangeeta Nadkarni**  
 Pathologist  
 MD (PATH)

**Dr. (Mrs.) Sangeeta V. Nadkarni**  
 Consultant Pathologist MD (Path.)  
 MMC Reg.No.53839  
 1, Indraprastha Chambers,  
 Ground Floor, Opp. Kirloskar Kisan,  
 Karve Road, Kothrud, Pune-411038  
 Tel.: 8983777793 / 9763593646

### Verified & Checked

- Transasia EMDESTINY 180 Fully Automated Random Access Clinical Chemistry Analyser • TMT • E.C.G. • Semi Automated Biochemistry Analyser Erba Chem 5 V2 Plus
- Automated Haematology Analyser Sysmex XP - 100 • Mispa I3 Nephelometer • Clinical Pathology • Microbiology • Cytology • Histopathology • Minividas Blue

**ALL CREDIT AND DEBIT CARDS ACCEPTED.****HOME VISIT AVAILABLE BY APPOINTMENT**

**COLLECTION CENTRE 1** : 1, Varun Complex, Opp. Nimbalkar Horse Riding School, Off. Karve Road, Kothrud, Pune - 38. Ph. : 2545 7347, 8983 7777 92

**COLLECTION CENTRE 2** : Bldg. No. 7, Health Care Clinic, Anandnagar, Paud Road, Kothrud, Pune - 38. Ph. : 8983 7777 95

Timing : MONDAY TO SATURDAY : Morning : 8 am to 1 pm, Evening : 4 pm to 7 pm  
 Timing : MONDAY TO SATURDAY : Morning : 8 am to 1 pm, Evening : 6 pm to 8 pm





SINCE 1994

# NADKARNI PATHOLOGY LABORATORY

**Dr. Mrs. Sangeeta V. Nadkarni**

Consulting Pathologist (MMC Reg. No. 53839)

Add Reg. No. : 1872/2000

E-mail : healthcare.nadkarni@gmail.com

Consultant Pathologist • SHASHWAT HOSPITAL



MAIN LABORATORY : 1, Indraprastha Chambers, Ground Floor, Near Amber Hall, Karve Road, Pune 411 038. Ph. : 97635 93646, 8983 7777 93 • Timings : Monday to Saturday 7 am to 8 pm

Reg No : 202202091430431 / OPD

Name : Mrs. PRATIBHA SINGH

Referred Dr : MEDI WHEEL

Sex / Age : Female / 35Y

Reg Date : 26/02/2022 10:49 AM

Report Date : 26/02/2022 01:24 PM

## BIOCHEMISTRY

Test Name	Result	Unit	Reference Range
<b>LIPID PROFILE</b>			
S. Cholesterol	135	mg/dl	Desirable Chol:200mg/dl ,Borderline Chol:200-239mg/dl High Chol: >240mg/dl
S. Triglycerides	81	mg/dl	Upto 190
HDL Cholesterol	45	mg/dL	30 - 70
LDL Cholesterol	73.8	mg/dl	Upto 150
VLDL Cholesterol	16.2	mg/dL	07 to 35
S.Cholesterol/HDL Ratio	3		< 5.0
LDL Chole/HDL Chole	1.64		LOW RISK - 0.5 To 3.0 MODERATE RISK - 3.0 TO 6.0 HIGH RISK - >6.0
S.Triglycerides/HDL Chole	1.8		Desirable : < 3.00

**Note :**

Cholesterol : CHOD PAP; HDL Cholesterol: Direct ; LDL:Direct Measurement ; Triglycerides :GPO; (\*\*The Above Reference range is Desirable/Optimal Range )

End of Report

**Dr. (Mrs.) Sangeeta V. Nadkarni**  
Consultant Pathologist MD (Path.)  
MMC Reg.No.53839  
1, Indraprastha Chambers,  
Ground Floor, Opp. Kirloskar Kisan,  
Karve Road, Kothrud, Pune-411038  
Tel.: 8983777793 / 9763593646

*S.V.Nadkarni*  
**Dr Sangeeta Nadkarni**  
Pathologist  
MD (PATH)

**Verified & Checked**

- Transasia EMDESTINY 180 Fully Automated Random Access Clinical Chemistry Analyser • TMT • E.C.G. • Semi Automated Biochemistry Analyser Erba Chem 5 V2 Plus
- Automated Haematology Analyser Sysmex XP - 100 • Mispa I3 Nephelometer • Clinical Pathology • Microbiology • Cytology • Histopathology • Minividias Blue

ALL CREDIT AND DEBIT CARDS ACCEPTED.

HOME VISIT AVAILABLE BY APPOINTMENT



SINCE 1994

# NADKARNI PATHOLOGY LABORATORY

**Dr. Mrs. Sangeeta V. Nadkarni**

Consulting Pathologist (MMC Reg. No. 53839)

Add Reg. No. : 1872/2000

E-mail : healthcare.nadkarni@gmail.com

Consultant Pathologist • SHASHWAT HOSPITAL

MAIN LABORATORY : 1, Indraprastha Chambers, **Ground Floor**, Near Amber Hall, Karve Road, Pune 411 038. Ph. : 97635 93646, 8983 7777 93 • Timings : Monday to Saturday 7 am to 8 pm

Reg No : 202202091430431 / OPD  
Name : Mrs. PRATIBHA SINGH  
Referred Dr : MEDI WHEEL

Sex / Age : Female / 35Y  
Reg Date : 26/02/2022 10:49 AM  
Report Date : 26/02/2022 01:24 PM

## BIOCHEMISTRY

Test Name	Result	Unit	Reference Range
<b>Liver Function Test</b>			
Bilirubin- Total	0.80	mg/dl	0.1 - 1.2
Bilirubin- Direct	0.40	mg/dL	0.0 - 0.4
Bilirubin- Indirect	0.40	mg/dL	0.1 - 0.8
SGPT	40.0	IU/L	05 - 40
SGOT	38.0	IU/L	05 - 40
Alkaline Phosphatase	57	IU/L	Female : 42 -98 Child : 54 -369 Neo: 54-369
Total Proteins	7.5	gm/dl	6.0-8.0
Serum Albumin	3.9	gm/dl	3.2 -5.5
Serum Globulin	3.6	gm/dl	2.3 -3.5
A/G ratio	1.08		1.0 -2.3
GGTP	25		05 -50

**End of Report**

**Dr. (Mrs.) Sangeeta V. Nadkarni**  
Consultant Pathologist MD (Path.)  
MMC Reg.No.53839  
1, Indraprastha Chambers,  
Ground Floor, Opp. Kirloskar Kisan,  
Karve Road, Kothrud, Pune-411038  
Tel.: 8983777793 / 9763593646

*S.V. Nadkarni*  
**Dr Sangeeta Nadkarni**  
Pathologist  
MD (PATH)

**Verified & Checked**

- Transasia EMDESTINY 180 Fully Automated Random Access Clinical Chemistry Analyser • TMT • E.C.G. • Semi Automated Biochemistry Analyser Erba Chem 5 V2 Plus
- Automated Haematology Analyser Sysmex XP - 100 • Mispa I3 Nephelometer • Clinical Pathology • Microbiology • Cytology • Histopathology • Minividas Blue

**ALL CREDIT AND DEBIT CARDS ACCEPTED.**

**COLLECTION CENTRE 1** : 1, Varun Complex, Opp. Nimbalkar Horse Riding School,  
Off. Karve Road, Kothrud, Pune - 38. Ph. : 2545 7347, 8983 7777 92  
Timing : MONDAY TO SATURDAY : Morning : 8 am to 1 pm, Evening : 4 pm to 7 pm

**COLLECTION CENTRE 2** : Bldg. No. 7, Health Care Clinic, Anandnagar,  
Paud Road, Kothrud, Pune - 38. Ph. : 8983 7777 95  
Timing : MONDAY TO SATURDAY : Morning : 8 am to 1 pm, Evening : 6 pm to 8 pm

**HOME VISIT AVAILABLE BY APPOINTMENT**



SINCE 1994

# NADKARNI

## PATHOLOGY LABORATORY

Dr. Mrs. Sangeeta V. Nadkarni

Consulting Pathologist (MMC Reg. No. 53839)

Add Reg. No. : 1872/2000

E-mail : healthcare.nadkarni@gmail.com

Consultant Pathologist • SHASHWAT HOSPITAL



MAIN LABORATORY : 1, Indraprastha Chambers, Ground Floor, Near Amber Hall, Karve Road, Pune 411 038. Ph. : 97635 93646, 8983 7777 93 • Timings : Monday to Saturday 7 am to 8 pm

Reg No : 202202091430431 / OPD  
 Name : Mrs. PRATIBHA SINGH  
 Referred Dr : MEDI WHEEL

Sex / Age : Female / 35Y  
 Reg Date : 26/02/2022 10:49 AM  
 Report Date : 26/02/2022 01:24 PM

### BIOCHEMISTRY

Test Name	Result	Unit	Reference Range
<b>Blood Urea</b>			
Blood Urea	20	mg/dl	13 - 45
Blood Urea Nitrogen	<b>9.34</b>	mg/dl	10 - 20
<b>Serum Creatinine</b>			
Serum Creatinine	0.99	mg/dl	0.6 to 1.4
<b>Serum Uric Acid</b>			
Serum Uric Acid	4.4	mg/dl	2.5 to 7.2

End of Report

*S. Nadkarni*

Dr Sangeeta Nadkarni  
 Pathologist  
 MD (PATH)

Dr. (Mrs.) Sangeeta V. Nadkarni  
 Consultant Pathologist MD (Path.)  
 MMC Reg. No. 53839  
 1, Indraprastha Chambers,  
 Ground Floor, Opp. Kirloskar Kisan,  
 Karve Road, Kothrud, Pune-411038  
 Tel.: 8983777793 / 9763593646

#### Verified & Checked

- Transasia EMDESTINY 180 Fully Automated Random Access Clinical Chemistry Analyser • TMT • E.C.G. • Semi Automated Biochemistry Analyser Erba Chem 5 V2 Plus
- Automated Haematology Analyser Sysmex XP - 100 • Mispa 13 Nephelometer • Clinical Pathology • Microbiology • Cytology • Histopathology • Minividas Blue

ALL CREDIT AND DEBIT CARDS ACCEPTED.

HOME VISIT AVAILABLE BY APPOINTMENT

COLLECTION CENTRE 1 : 1, Varun Complex, Opp. Nimbalkar Horse Riding School,  
 Off. Karve Road, Kothrud, Pune - 38. Ph. : 2545 7347, 8983 7777 92  
 Timing : MONDAY TO SATURDAY : Morning : 8 am to 1 pm, Evening : 4 pm to 7 pm

COLLECTION CENTRE 2 : Bldg. No. 7, Health Care Clinic, Anandnagar,  
 Paud Road, Kothrud, Pune - 38. Ph. : 8983 7777 95  
 Timing : MONDAY TO SATURDAY : Morning : 8 am to 1 pm, Evening : 6 pm to 8 pm

SINCE 1994

# NADKARNI PATHOLOGY LABORATORY

**Dr. Mrs. Sangeeta V. Nadkarni**

Consulting Pathologist (MMC Reg. No. 53839)

Add Reg. No. : 1872/2000

E-mail : healthcare.nadkarni@gmail.com

Consultant Pathologist • SHASHWAT HOSPITAL

**MAIN LABORATORY** : 1, Indraprastha Chambers, **Ground Floor**, Near Amber Hall, Karve Road, Pune 411 038. Ph. : 97635 93646, 8983 7777 93 • Timings : Monday to Saturday 7 am to 8 pm

Reg No : 202202091430431 / OPD  
 Name : Mrs. PRATIBHA SINGH  
 Referred Dr : MEDI WHEEL

Sex / Age : Female / 35Y  
 Reg Date : 26/02/2022 10:49 AM  
 Report Date : 26/02/2022 06:15 PM

### BIOCHEMISTRY

Test Name	Result	Unit	Reference Range
<b>Blood Sugar Fasting and Post Prandial</b>			
Blood Sugar Fasting	95	mg/dl	70 - 110
Urine Sugar Fasting	Absent		Absent
Blood Sugar Post Prandial	106	mg/dl	Upto 140

End of Report

Dr Sangeeta Nadkarni  
 Pathologist  
 MD (PATH)

Dr. (Mrs.) Sangeeta V. Nadkarni  
 Consultant Pathologist MD (Path.)  
 MMC Reg.No.53839  
 1, Indraprastha Chambers,  
 Ground Floor, Opp. Kirloskar Kisan,  
 Karve Road, Kothrud, Pune-411038  
 Tel.: 8983777793 / 9763593646

25 YEARS  
 COMPLETED

#### Verified & Checked

- Transasia EMDESTINY 180 Fully Automated Random Access Clinical Chemistry Analyser • TMT • E.C.G. • Semi Automated Biochemistry Analyser Erba Chem 5 V2 PL
- Automated Haematology Analyser Sysmex XP - 100 • Mispa I3 Nephelometer • Clinical Pathology • Microbiology • Cytology • Histopathology • Minividas Blue

ALL CREDIT AND DEBIT CARDS ACCEPTED.

**HOMÉ VISIT AVAILABLE BY APPOINTMENT**

**COLLECTION CENTRE 1** : 1, Varun Complex, Opp. Nimbalkar Horse Riding School,  
 Off. Karve Road, Kothrud, Pune - 38. Ph. : 2545 7347, 8983 7777 92  
 Timing : MONDAY TO SATURDAY : Morning : 8 am to 1 pm, Evening : 4 pm to 7 pm

**COLLECTION CENTRE 2** : Bldg. No. 7, Health Care Clinic, Anandnagar,  
 Paud Road, Kothrud, Pune - 38. Ph. : 8983 7777 95  
 Timing : MONDAY TO SATURDAY : Morning : 8 am to 1 pm, Evening : 6 pm to 8 pm



SINCE 1994

# NADKARNI PATHOLOGY LABORATORY

**Dr. Mrs. Sangeeta V. Nadkarni**

Consulting Pathologist (MMC Reg. No. 53839)

Add Reg. No. : 1872/2000

E-mail : healthcare.nadkarni@gmail.com

Consultant Pathologist • SHASHWAT HOSPITAL



MAIN LABORATORY : 1, Indraprastha Chambers, **Ground Floor**, Near Amber Hall, Karve Road, Pune 411 038. Ph. : 97635 93646, 8983 7777 93 • Timings : Monday to Saturday 7 am to 8 pm

Reg No : 202202091430431 / OPD  
Name : Mrs. PRATIBHA SINGH  
Referred Dr : MEDI WHEEL

Sex / Age : Female / 35Y  
Reg Date : 26/02/2022 10:49 AM  
Report Date : 26/02/2022 12:19 PM

### HAEMATOLOGY

Test Name	Result	Unit	Reference Range
Blood Group			
ABO Type	AB		
Rh (D) Type	POSITIVE		

End of Report

**Dr Sangeeta Nadkarni**  
Pathologist  
MD (PATH)

**Dr. (Mrs.) Sangeeta V. Nadkarni**  
Consultant Pathologist MD (Path.)  
MMC Reg.No.53839  
1, Indraprastha Chambers,  
Ground Floor, Opp. Kirloskar Kisan,  
Karve Road, Kothrud, Pune-411038  
Tel.: 8983777793 / 9763593646

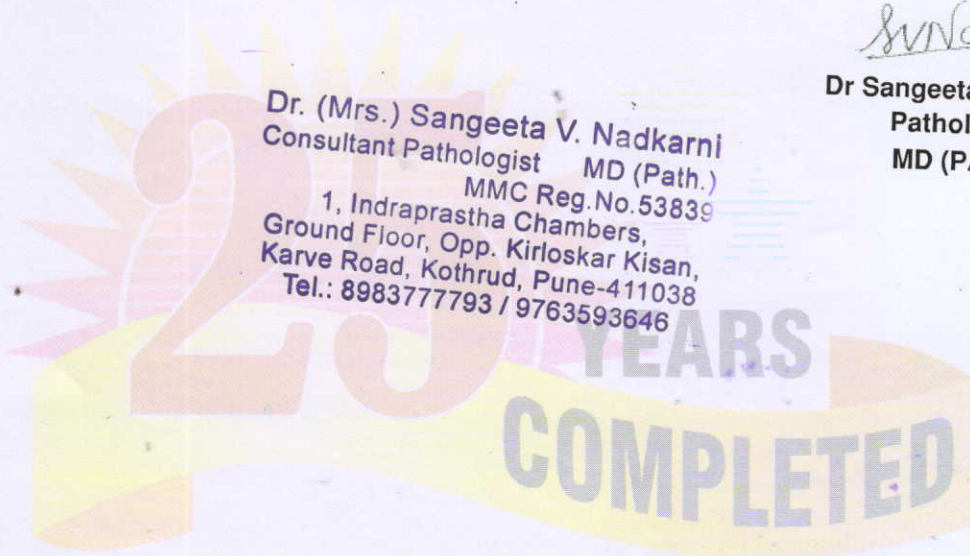

#### Verified & Checked

- Transasia EMDESTINY 180 Fully Automated Random Access Clinical Chemistry Analyser • TMT • E.C.G. • Semi Automated Biochemistry Analyser Erba Chem 5 V2 Plus
- Automated Haematology Analyser Sysmex XP - 100 • Mispa I3 Nephelometer • Clinical Pathology • Microbiology • Cytology • Histopathology • Minividas Blue

**ALL CREDIT AND DEBIT CARDS ACCEPTED.**

**HOME VISIT AVAILABLE BY APPOINTMENT**

**COLLECTION CENTRE 1** : 1, Varun Complex, Opp. Nimbalkar Horse Riding School,  
Off. Karve Road, Kothrud, Pune - 38. Ph. : 2545 7347, 8983 7777 92  
Timing : MONDAY TO SATURDAY : Morning : 8 am to 1 pm, Evening : 4 pm to 7 pm

**COLLECTION CENTRE 2** : Bldg. No. 7, Health Care Clinic, Anandnagar,  
Paud Road, Kothrud, Pune - 38. Ph. : 8983 7777 95  
Timing : MONDAY TO SATURDAY : Morning : 8 am to 1 pm, Evening : 6 pm to 8 pm



SINCE 1994

# NADKARNI PATHOLOGY LABORATORY

Dr. Mrs. Sangeeta V. Nadkarni

Consulting Pathologist (MMC Reg. No. 53839)

Add Reg. No. : 1872/2000

E-mail : healthcare.nadkarni@gmail.com

Consultant Pathologist • SHASHWAT HOSPITAL



MAIN LABORATORY : 1, Indraprastha Chambers, Ground Floor, Near Amber Hall, Karve Road, Pune 411 038. Ph. : 97635 93646, 8983 7777 93 • Timings : Monday to Saturday 7 am to 8 pm

Reg No : 202202091430431 / OPD  
Name : Mrs. PRATIBHA SINGH  
Referred Dr : MEDI WHEEL

Sex / Age : Female / 35Y  
Reg Date : 26/02/2022 10:49 AM  
Report Date : 26/02/2022 12:08 PM

## HAEMATOLOGY

Test Name	Result	Unit	Reference Range
<b>HAEMOGRAM ON CELL COUNTER</b>			
HAEMOGLOBIN	13.4	gm/dl	12-16
RBC COUNT	4.9	mill/cmm	4.5 - 6.5
PACKED CELL VOLUME (PCV)	41	%	32 - 47
MCV	83	fL	82 - 98
MCH	27.13	pgms	27 - 33
MCHC	32.68	%	32 - 36
Total WBC count	7800	/cmm	4500- 11000
<b>Differential Leucocytes Counts</b>			
Neutrophil	58	%	50 - 70
Lymphocytes	37	%	20 - 40
Monocytes	02	%	00 - 12
Eosinophils	03	%	02 - 06
Basophils	00	%	00 - 01
Platelet Count	152000	/cmm	150000 - 450000
RBC Morphology	NORMOCYTIC & NORMOCHROMIC		
WBC Morphology	NO ABNORMALITY SEEN		
Platelet Morphology	ADEQUATE		
Peripheral Smear Examination	NEGATIVE FOR MALARIAL PARASITE		
E.S.R.	06		M : 0 mm to 7 mm F : 0 mm to 15 mm ( by Wintrobe's )

Instrument Used

Fully Automated Biosystem Cell Counter SYSMEX XP-100

### End of Report

Dr. (Mrs.) Sangeeta V. Nadkarni *SVNadkarni*  
Consultant Pathologist MD (Path.) Dr Sangeeta Nadkarni  
MMC Reg.No.53839 Pathologist  
1, Indraprastha Chambers, MD (PATH)  
Ground Floor, Opp. Kirloskar Kisan,  
Karve Road, Kothrud, Pune-411038  
Tel.: 8983777793 / 9763593646

#### Verified & Checked

- Transasia EMDESTINY 180 Fully Automated Random Access Clinical Chemistry Analyser • TMT • E.C.G. • Semi Automated Biochemistry Analyser Erba Chem 5 V2 Plus
- Automated Haematology Analyser Sysmex XP - 100 • Mispa I3 Nephelometer • Clinical Pathology • Microbiology • Cytology • Histopathology • Minividas Blue

ALL CREDIT AND DEBIT CARDS ACCEPTED.

HOME VISIT AVAILABLE BY APPOINTMENT

COLLECTION CENTRE 1 : 1, Varun Complex, Opp. Nimbalkar Horse Riding School,

COLLECTION CENTRE 2 : Bldg. No. 7, Health Care Clinic, Anandnagar,

aVF

aVL

aVR

II

III

STD

0.67Hz - 35Hz AC 50Hz 25 mm/s 10 mm/mv

aVR

aVL

aVF

II

III

Healthcare Clinic

UNI-EM V03.3.11(20180817)

0.67Hz - 35Hz AC 50Hz 25 mm/s 10 mm/mv

Name: SINGH, PRATI

0.67Hz - 35Hz AC 50Hz 25 mm/s 10 mm/mv

ID:

Name: SINGH, PRATIBH

III

aVF

Pratibha Singh  
Healthcare Clinic

UNI-EM V03.3.11(20180817)

Healthcare Clinic

UNI-EM V03.3.11(20180817)

CLINICAL HISTORY:

RATE: 68/min

RHYTHM: regular

MECHANISM: Sinus

P WAVE: 0.08sec

P R: 0.16sec

QRS: Normal time of deflection

QTc: 0.42sec

CONCLUSIONS:

Normal ECG  
Short PR interval

Pratibha Singh  
Client's Signature

ST: isoelectric

T WAVE: Normal upright

Q WAVE: No abnormal Q wave

AXIS: +10 degree

POSITION OF HEART: Intermediate

PRECARDIAL LEADS: Normal R progression

B.P.:

DRUGS:

*Wadkar*

Doctor's Signature



► *Health Care Clinic*

Varun Complex, Office No. 1,  
Near Swapnashilp Complex, Kothrud, Pune 411038.  
Timing : 10.30 a.m. to 1.00 p.m.  
4.30 pm to 6 pm (By Appt.)  
Tel : 65003646, 2545 7347

► *Health Care Clinic*

7/1, Anand Nagar, Paud Road,  
Kothrud, Pune 411038.  
Timing : 9 a.m. to 10.30 a.m. & 6.00 p.m. to 8.30 p.m.  
Tel. : 65003650 Mob.: 9970171939  
E-mail : nadviv@yahoo.com

**Dr. Vivekanand M. Nadkarni**

M.B.B.S.; D.T.M. & H. (Lon), FCGP, MIOSH (U.K.)

MMC Reg. No. 42322

**Physician**

- Family Medicine
- Tropical Medicine
- Occupational Health
- ACLS Instructor

DATE 26/2/22

**ELECTROCARDIOGRAM**

NAME PRAJIBHA SINGH AGE 35

REF. BY mediwheel B.P. \_\_\_\_\_

FOR COMPLETION BY EXAMINING DOCTOR (N=Normal A= Abnormal )

	N	A	(Leave blank if unassessed)
MEDICAL	<input checked="" type="checkbox"/>		01. Eyes
	<input checked="" type="checkbox"/>		02. Ears, Nose, Throat
	<input checked="" type="checkbox"/>		03. Respiratory
HISTORY	<input checked="" type="checkbox"/>		04. Cardiovascular
	<input checked="" type="checkbox"/>		05. Gastro-Intestinal
PRESENT	<input checked="" type="checkbox"/>		06. Genito-Urinary
	<input checked="" type="checkbox"/>		07. Musculo-Skeletal
SYMPTOMS	<input checked="" type="checkbox"/>		08. Nervous System
	<input checked="" type="checkbox"/>		09. Skin & Allergies
	<input checked="" type="checkbox"/>		10. Endocrine
	<input checked="" type="checkbox"/>		11. Other

Clinically normal

PHYSICAL	<input checked="" type="checkbox"/>	01. Eyes & Pupils
	<input checked="" type="checkbox"/>	02. E.N.T.
	<input checked="" type="checkbox"/>	03. Teeth & Mouth
	<input checked="" type="checkbox"/>	04. Lungs & Chest
	<input checked="" type="checkbox"/>	05. Cardiovascular Sys.
EXAMINATION	<input checked="" type="checkbox"/>	06. Abdo. Viscera
	<input checked="" type="checkbox"/>	07. Hernial Orifices
	<input checked="" type="checkbox"/>	08. Genito - Urinary
	<input checked="" type="checkbox"/>	09. Musculo-Skeletal
	<input checked="" type="checkbox"/>	10. Skin & Vericose Vns.
	<input checked="" type="checkbox"/>	11. C.N.S.
	<input checked="" type="checkbox"/>	12. Other

Clinically normal

Chest : Insp. 95 / Exp. 90 / Abd. 87  
cm cm cm

Investigations :

HEIGHT	WEIGHT	BMI	B.P.	PULSE	HEARING	VISION		COLOUR VISION	BLOOD GROUP
						DISTANT	NEAR		
156 cm	66 kgs	27.1 kg/m <sup>2</sup>	120/80 mm Hg	64/ mio	<input checked="" type="checkbox"/>	Uncorrected	<input checked="" type="checkbox"/> <input checked="" type="checkbox"/>	<input checked="" type="checkbox"/>	AB <sup>+</sup>
						Corrected	<input checked="" type="checkbox"/> <input checked="" type="checkbox"/>		

Assessment

*Kalpana*  
**Dr. (Mrs.) Kalpana N. Shirodkar**  
 M.D., D.C.H. (MUMBAI)  
 MMC Reg. No. 49067  
 CHILDREN SPECIALIST

Dr. V.M. Nadkarni

► *Health Care Clinic*  
Varun Complex, Office No. 1,  
Near Swapnashilp Complex, Kothrud, Pune 411038.  
Timing : 10.30 a.m. to 1.00 p.m.  
4.30 pm to 6 pm (By Appt.)  
Tel : 65003646, 2545 7347

► *Health Care Clinic*  
7/1, Anand Nagar, Paud Road,  
Kothrud, Pune 411038.  
Timing : 9 a.m. to 10.30 a.m. & 6.00 p.m. to 8.30 p.m.  
Tel. : 65003650 Mob.: 9970171939  
E-mail : nadviv@yahoo.com

**Dr. Vivekanand M. Nadkarni**

M.B.B.S., D.T.M. & H. (Lon), FCGP, MIOSH (U.K.)

MMC Reg. No. 42322

Physician, Tropical & Family Medicine,  
Occupational Health

**MEDICAL EXAMINATION REPORT**

No.:

Date : 26<sup>th</sup> Feb  
2022

Surname : Singh Name : Pratibha Kumari

Age : 35 yrs Sex : Female Birth Date : 13/8/1986

Address : Wazje, Pune.

Occupation : Homemaker.

Personal History : Tobacco : Alcohol :

Misc. : Allergy : NO.

Immunization History : Covishield both dose done.

Previous Medical History : LSCS - 12 yrs ago,  
4 yrs ago.

## Feedback Form Policy Life Insurance Medical Checks

**Dr. Vivokanand M. Nare-Patil**  
 M.B., D.T.M. & H. (Op.), FCGP, MIOBH  
 MMC Reg No. 42322  
 Physician  
 Health Care Clinic  
 Varun Complex, Kulkarni Marg, Kothrud,  
 Pune - 411 004

This is to confirm & certify that I have gone through the medical examination through Medical Center situated at \_\_\_\_\_ / Home Visit on DD/MM/YYYY to complete the requisite medical formalities towards my application for life insurance from \_\_\_\_\_ Insurance Company vide Proposal Form bearing no. \_\_\_\_\_ dated \_\_\_\_\_ 26-2-22

I do confirm specifically that the following medical activities have been performed for me:

- |  |   |                             |
|--|---|-----------------------------|
| 1. Full Medical Report (Medical Questionnaire) | Yes <input checked="" type="checkbox"/> | No <input type="checkbox"/> |
| 2. Sample Collection                           |   |                             |
| a. Blood                                       | Yes <input checked="" type="checkbox"/> | No <input type="checkbox"/> |
| b. Urine                                       | Yes <input checked="" type="checkbox"/> | No <input type="checkbox"/> |
| 3. Electro Cardio Gram (ECG)                   | Yes <input checked="" type="checkbox"/> | No <input type="checkbox"/> |
| 4. Treadmill Test (TMT)                        | Yes <input checked="" type="checkbox"/> | No <input type="checkbox"/> |

5. Others USG Abd. chest X-Ray  
 XXXX XXXX

I have furnished my ID Proof Aadhar Card bearing ID No. 8973 at the time of my medical.

### Feedback Form

- Behavior and cooperation of staff
 

Reception/ Clinic/ Hospital	<input checked="" type="checkbox"/> Good	<input type="checkbox"/> Average	<input type="checkbox"/> Poor
Technician/ Doctors	<input checked="" type="checkbox"/> Good	<input type="checkbox"/> Average	<input type="checkbox"/> Poor
- Time Management
 

	<input checked="" type="checkbox"/> Good	<input type="checkbox"/> Average	<input type="checkbox"/> Poor
--	--	----------------------------------	-------------------------------
- Upkeep of hospital
 

	<input checked="" type="checkbox"/> Good	<input type="checkbox"/> Average	<input type="checkbox"/> Poor
--	--	----------------------------------	-------------------------------
- Technology & Skills
 

	<input checked="" type="checkbox"/> Good	<input type="checkbox"/> Average	<input type="checkbox"/> Poor
--	--	----------------------------------	-------------------------------
- Please remark if the medical check procedure was satisfactory Yes  No

(Medical Facility- Location; Facility Set-up, instruments, cleanliness; Process followed; etc. Also on the Medical Staff: Appearance; Technical Know-how; Behaviour etc.)

- If No please provide details or let us know of anything additional you would like to provide as comments and / or suggestions
- .....

Signature of the Life to be Insured (Proposer in case of Life insured being minor) <u>Pratibha Kumari Singh</u> Name of the Life to be Insured with date (Proposer (in case of Life insured being minor))	Signature of Visiting/Attending Doctor <u>Dr. (Mrs.) Kalpana N. Ghirodkar</u> Name of Visiting/Attending Doctor M.D., D.C.H. (MUMBAI) MMC Reg. No. 4906Z CHILDREN SPECIALIST Doctor Stamp with date
---	---