

LETTER OF APPROVAL / RECOMMENDATION

To,

The Coordinator,
Mediwheel (Arcofemi Healthcare Limited)
Helpline number: 011- 41195959

Dear Sir / Madam,

Sub: Annual Health Checkup for the employees of Bank of Baroda

This is to inform you that the following employee wishes to avail the facility of Cashless Annual Health Checkup provided by you in terms of our agreement.

PARTICULARS	EMPLOYEE DETAILS
NAME	MR. S SARAVANAKUMAR
EC NO.	175653
DESIGNATION	BRANCH HEAD
PLACE OF WORK	UTTUKULI
BIRTHDATE	07-03-1992
PROPOSED DATE OF HEALTH CHECKUP	10-02-2024
BOOKING REFERENCE NO.	23M175653100087658E

This letter of approval / recommendation is valid if submitted along with copy of the Bank of Baroda employee id card. This approval is valid from **04-02-2024** till **31-03-2024** The list of medical tests to be conducted is provided in the annexure to this letter. Please note that the said health checkup is a **cashless facility** as per our tie up arrangement. We request you to attend to the health checkup requirement of our employee and accord your top priority and best resources in this regard. The EC Number and the booking reference number as given in the above table shall be mentioned in the invoice, invariably.

We solicit your co-operation in this regard.

Yours faithfully,

Sd/-

Chief General Manager
HRM Department
Bank of Baroda

(Note: This is a computer generated letter. No Signature required. For any clarification, please contact Mediwheel (Arcofemi Healthcare Limited))



(Handwritten signature)

இந்திய அரசாங்கம்
Government of India

சரவணக்குமார்
SARAVANAKUMAR
தந்தை : சண்முகம்
Father : Sanmugam
பிறந்தவருடம் / Year of Birth : 1992
ஆண்பால் / Male

2856 3770 4830

ஆதார் - சாதாரண மனிதனின் அதிகாரம்

DOB:-
07/03/1992

7/3/1992

8973791713

இந்திய தனிப்பட்ட கட்டிடங்களின் ஆணைய அமைப்பு
Unique Identification Authority of India

ஆதார்
முகவரி:
S/O: சண்முகம், 5, கஸ்பா
பழையகோட்டை,
குட்டப்பாளையம், காங்கயம்,
முள்ளியூர், முள்ளியூர்,
திருப்பூர், தமிழ் நாடு, 638108

Address:
S/O: Shanmugam, 5, KASBA
PALAYAKOTTAI,
KUTTAPALAYAM, kankayam,
Mullipuram, Mullipuram, Tiruppur,
Tamil Nadu, 638108

2856 3770 4830

1947
1800 300 1947

help@uidai.gov.in

www
www.uidai.gov.in



Master Health Check-up

SENTHIL
MULTI SPECIALITY
HOSPITAL



547, PERUNDURAI ROAD, ERODE-638011.

☎ 0424-2260375, 2260376, 2260377

Name : MR. Satarana kumar.

Date : 10/02/2024 I.D.No. 170/40

Age : 31 Occupation : -

Sex : Male Female Tel. No. 89739-91712

Address : Sto. Shanmugam, 5. Kasthupalayam
Kattapalayam, Kankavayam, Mullipattam.

Examined by Dr.: DR. Senthil / M.D. P. S. S. S.

CONSULTANT : PHYSICIAN-IN-CHARGE

MEDICAL SUMMARY

Chief complaints :

No significant complaints.

History of Present illness :

Also itching between great toe &
2nd toe since 1 1/2 Yr (occ) - do after
wearing shoes for long time.
↳ resolves spontaneously.

S. Satarana

Systemic Review

I. Cardiovascular System :

Chest pain
Breathing Difficulty
Palpitation
Swelling-feet
History of High Blood Pressure
Any medications

II. Respiratory system including naso bronchial complaints:

Sneezing Running nose Nose block
Cough
Dyspnoea
Wheezing

III. Dental: *Normal*

IV. Gastro Intestinal system :

Appetite *Normal*
Abdominal pain *nil*
Flatulence and Dyspepsia Mouth ulcers
Bowel habits *Normal* Piles *No*
Peptic ulcers

V. Genito urinary :

Frequency *2-3* Day *1-2* Night
Burning
Urgency Hesitency Dribbling Overflow
Prostate enlargement Hydrocele
GYN

VI. Central Nervous System :

Headache *nil*
Giddiness *nil* Subjective objective Aura
Memory and Concentration
Neuritis Sleep

VII. Eyes :

} normal

Vision Wearing Spectacles since

VIII. Ears :

Hearing Normal

(6) yrs.

IX. Spine & Joints :

X. Skin:

XI. General Symptoms:

XII. Present Medications

Past History

Medical

Surgical

} nil

Personal History :

Marital Status : S / M / W 6 Years

Habits-Cigarettes

Tobacco & Snuff -

No. of Children

(1)

Diet Normal

Veg. / Non-Veg.

Alcohol

Physical Activity

Mixed

Drug Allergies

Nil Allergic History.

Family History :

Father 55 Alive Healthy.

Mother 50 Alive Healthy.

Siblings Younger brother 28 Alive Healthy.

Diabetes B.P.

Heart C.V.A.

Allergies -

Cancer -

Epilepsy

Endocrine & Others

Physical Examination

General : Build *mod* . Height *176cm* Weight *76kg* Clubbing
Anaemia Icterus Cyanosis
Oedema Glands

HENT :

CVS : Heart Rate & Rhythm *82/min*
B.P. : Supine *120/80mmHg* Sitting *120/80mmHg* Standing *130/70mmHg*
Chest shape
Heart Sounds *S1S2 ⊕*
Murmurs
Thrills

RS :

Rate & Type
Breath Sounds *NVBS*

Abdomen : Appearance *Normal*
Liver Spleen Kidney Colon
Tenderness
Bowel Sounds Fluid *No free fluid*

HYDROCELE & HERNIAL ORIFICES

GYNEC

NA

CNS :

Cranial Nerves
Sensory System
Motor System
Reflexes
} *No abnormality detected*

EYES AND FUNDUS

Spectacles wear

SKIN

EXTREMITIES

INVESTIGATIONS

Haemogram : -Haemoglobin 14.2 Total RBC 4.55 PVC 41.6
-MCV 91.4 MCH 31.2 MCHC 34.1
-Total WBC 5570 P 49.8 L 41.4 E 3.0 M 5.0 ESR 12
Blood Grouping & Rh. Typhing: "B" +

Biochemistry : VDRL : -
7.6 0.87 6.7
Blood Urea Creatinine Uric Acid
205.0 54.3 130.2
Total Cholesterol HDL LDL

Ratio of Total Chol 101.9
HDL Chol Triglycerides

Live Functions: 6.9 4.2 2.7
Total Proteins Albumin Globulin
80 21 24.0
Alk. phs SGPT GGTP

Glucose Tolerance Fasting 1hr 2hrs
- Blood Sugar 90.2 80.0
- Urine Sugar nil nil

Urine Examination Report Attached

Stools: -

X-ray Chest. P.A. View; Report Attached

E.C.G. Resting : Report Attached

Others : -



SMS DIAGNOSTIC CENTRE

Senthil Multi Speciality Hospital

No. 547, Perundurai Road,
Erode - 638 011
Email: smshospitalerode@gmail.com

Phone : 0424 2260375 / 2260376 / 2260377
Emergency Helpline : 88 830 55 555



Patient ID : 0200034452

Patient Name : **MR. SARAVANAKUMAR**

Age /Sex : **31 Y/ M**

Ref By : **BANK OF BARODA**

Referred By : Dr.Dr.C.SENTHILVEL., M.D (Gen) .,D.M (Neuro)

SID No : **02107868**

Collected Date : 10/02/2024 / 11:38

Received Date : 10/02/2024 / 11:38

Reported Date : 10/02/2024 / 13:56

Final Test Report

Specimen	Test Name (Method)	Result	Flag	Units	Reference Value
BIOCHEMISTRY					
RENAL FUNCTION TEST-INSURANCE (RFT)					
Serum	UREA (Urease/GLDH)	16.3		mg/dl	Adult less than (65 y) <50
Serum	BLOOD UREA NITROGEN (BUN) (Urease -GLDH /End Point)	7.6		mg/dl	9.5 - 20
Interpretation :					
Serum	CREATININE (Jaffe's Kinetic)	0.87		mg/dl	Male : 0.60-1.40
Serum	BUN/CREATININE RATIO	8.7		Ratio	12.1 - 20.1
Serum	URIC ACID (Uricase / Bichromatic end Point)	6.7		mg/dl	Male: <7.0
Interpretation :					
HAEMATOLOGY					
COMPLETE BLOOD COUNT (CBC)					
EDTA	TOTAL WBC COUNT. (Electrical Impedance)	5570		Cells / Cumm	4000 to 11000
DIFFERENTIAL COUNT					
EDTA	Polymorphs	49.8		%	40.0 - 65.0
EDTA	Lymphocytes	41.4		%	20.0 - 45.0
EDTA	Eosinophils	3.0		%	1.0 - 6.0
EDTA	Monocyte	5.0		%	2.0 - 8.0
EDTA	Basophils	0.8		%	0.0 - 1.0
EDTA	HAEMOGLOBIN (Hb)	14.2		g/dL	12 - 18
EDTA	PCV (HCT)	41.6		%	Normal :Male 40 - 52



Biochemistry & Molecular Biology Mr K.Kamalasekaran M.Sc (UK) Dr S.Sowmya PhD Mr B.Baskar MSc	Microbiology Dr M. Banumathy MD Mr S.Soundarapandian M.Sc	Pathology Dr S.Aravinth MD
--	--	--------------------------------------

Powered By **CISTRON** BIOLOGICAL LABORATORY

Disclaimer: Isolated Laboratory Investigations are never conclusive. But should be used along with the other clinical examinations and related investigations to confirm the final diagnosis. The result of a laboratory investigation is dependent on the methodology used and sample received. WE WISH YOU A HEALTHY LIFE cistronlabs@gmail.com www.cistronlabs.com



SMS DIAGNOSTIC CENTRE

Senthil Multi Speciality Hospital

No. 547, Perundurair Road,
Erode - 638 011
Email: smshospitalerode@gmail.com

Phone : 0424 2260375 / 2260376 / 2260377
Emergency Helpline : 88 830 55 555



Patient ID : 0200034452
Patient Name : **MR. SARAVANAKUMAR**
Age /Sex : **31 Y/ M**
Ref By : **BANK OF BARODA**
Referred By : Dr.Dr.C.SENTHILVEL., M.D (Gen) .,D.M (Neuro)

SID No : **02107868**
Collected Date : 10/02/2024 / 11:38
Received Date : 10/02/2024 / 11:38
Reported Date : 10/02/2024 / 13:56

Final Test Report

Specimen	Test Name (Method)	Result	Flag	Units	Reference Value
EDTA	RBC COUNT	4.55		millions / cumm	Male: 4.5 - 5.5
EDTA	MCV	91.4		fl	76 - 96
EDTA	MCH	31.2	H	pg	27 - 31
EDTA	MCHC	34.1		%	30 - 35
EDTA	PLATELET COUNT	2.87		Lakhs / Cumm	1.5 - 4.0
EDTA	MPV	8		fl	6 - 10
cit.Blood	(Electrical Impedance) ESR (30 mins /1 hr) (Westergren's)	12		mm/hr	Male <50 Years: 0 - 15 > 50 Years :0 - 20 Female <50 Years: 0 - 20 >50 Years : 0 - 30

BLOOD GROUPING & RH TYPING

EDTA	Blood Group	"B"
EDTA	RH Typing	POSITIVE

BIOCHEMISTRY

Plasma	BLOOD GLUCOSE (Fasting) (GOD/POD)	90.2	mg/dl	70 - 110
Plasma	BLOOD GLUCOSE (Post Prandial) (GOD/POD)	80.0	mg/dl	80-140
	HbA1C			

Biochemistry & Molecular Biology

Mr K.Kamalasekaran M.Sc (UK)

Dr S.Sowmya PhD | Mr B.Baskar MSc

Microbiology

Dr M. Banumathy MD

Mr S.Soundarapandian M.Sc

Pathology

Dr S.Aravinth MD

Powered By



CISTRON
BIOLOGICAL LABORATORY

Disclaimer:

Isolated Laboratory Investigations are never conclusive. But should be used along with the other clinical examinations and related investigations to confirm the final diagnosis. The result of a laboratory investigation is dependent on the methodology used and sample received. **WE WISH YOU A HEALTHY LIFE**

cistronlabs@gmail.com www.cistronlabs.com



SMS DIAGNOSTIC CENTRE

Senthil Multi Speciality Hospital

No. 547, Perundurai Road,
Erode - 638 011
Email: smshospitalerode@gmail.com

Phone : 0424 2260375 / 2260376 / 2260377
Emergency Helpline : 88 830 55 555



Patient ID : 0200034452

Patient Name : **MR. SARAVANAKUMAR**

Age /Sex : **31 Y/ M**

Ref By : **BANK OF BARODA**

Referred By : Dr.Dr.C.SENTHILVEL., M.D (Gen) .,D.M (Neuro)

SID No : **02107868**

Collected Date : 10/02/2024 / 11:38

Received Date : 10/02/2024 / 11:38

Reported Date : 10/02/2024 / 13:56

Final Test Report

Specimen	Test Name (Method)	Result	Flag	Units	Reference Value
EDTA	Glycosylated Haemoglobin (HbA1c)	4.9		%	Non Diabetic : Less than 6 % Diabetic Range : Good Control - 6.1 - 7.0 % Fair Control - 7.1 - 8.0 % Unsatisfactory Control - 8.1 - 10 % Poor Control : Above 10 % Method:HPLC

Notes : HBA1C is an Index of Your Blood Glucose control for the past three Months.

EDTA **Estimated Average Glucose (eAG)** 93.9 mg/dl

✓
Verified By
Mr. B.Baskar
Lab Incharge



S. Aravindh.

Dr. S. Aravindh.,M.D (Path)
Consultant Pathologist



Biochemistry & Molecular Biology

Mr K.Kamalasekaran M.Sc (UK)

Dr S.Sowmya PhD | Mr B.Baskar MSc

Microbiology

Dr M. Banumathy MD

Mr S.Soundarapandian M.Sc

Pathology

Dr S.Aravindh MD

Powered By



CISTRON
BIOLOGICAL LABORATORY

Disclaimer:

Isolated Laboratory Investigations are never conclusive. But should be used along with the other clinical examinations and related investigations to confirm the final diagnosis. The result of a laboratory investigation is dependent on the methodology used and sample received. **WE WISH YOU A HEALTHY LIFE** cistronlabs@gmail.com www.cistronlabs.com



SMS DIAGNOSTIC CENTRE

Senthil Multi Speciality Hospital

No. 547, Perundurair Road,
Erode - 638 011
Email: smshospitalerode@gmail.com

Phone : 0424 2260375 / 2260376 / 2260377
Emergency Helpline : 88 830 55 555



Patient ID : 0200034452
Patient Name : **MR. SARAVANAKUMAR**
Age /Sex : **31 Y/ M**
Ref By : **BANK OF BARODA**
Referred By : Dr.Dr.C.SENTHILVEL., M.D (Gen) .,D.M (Neuro)

SID No : **02107868**
Collected Date : 10/02/2024 / 11:38
Received Date : 10/02/2024 / 11:38
Reported Date : 10/02/2024 / 13:56
Final Test Report

Specimen	Test Name (Method)	Result	Flag	Units	Reference Value
BIOCHEMISTRY					
LIPID PROFILE					
Serum	TOTAL CHOLESTEROL (Oxidase-Peroxidase)	205.0		mg/dl	Less Than 220
Interpretation :					
Serum	TRIGLYCERIDES (TGL) (GPO- Bichromatic end Point)	101.9		mg/dl	Less Than 150
Interpretation :					
Serum	HDL CHOLESTEROL (Enzymatic)	54.3		mg/dl	NCEP guidelines (Coronary heart disease risk) < 40 : High Risk 40 - 60 : Normal Risk >= 60 : Low Risk
Serum	LDL - CHOLESTEROL (Calculated)	130.3		mg/dl	Less Than 170
Interpretation :					
Serum	VLDL CHOLESTEROL (Calculated)	20.4		mg/dl	Less than 46
Serum	NON HDL CHOLESTEROL (Calculated)	150.7	H	mg/dl	< 130
Serum	TOTAL CHOL/HDL CHOL. RATIO (Calculated)	3.8			Less than 4.5



Biochemistry & Molecular Biology Mr K.Kamalasekaran M.Sc (UK) Dr S.Sowmya PhD Mr B.Baskar MSc	Microbiology Dr M.Banumathy MD Mr S.Soundarapandian M.Sc	Pathology Dr S.Aravinth MD
--	---	--------------------------------------



SMS DIAGNOSTIC CENTRE

Senthil Multi Speciality Hospital

No. 547, Perundurai Road,
Erode - 638 011
Email: smshospitalerode@gmail.com

Phone : 0424 2260375 / 2260376 / 2260377
Emergency Helpline : 88 830 55 555



Patient ID : 0200034452
Patient Name : **MR. SARAVANAKUMAR**
Age /Sex : **31 Y/ M**
Ref By : **BANK OF BARODA**
Referred By : Dr.Dr.C.SENTHILVEL., M.D (Gen) .,D.M (Neuro)

SID No : **02107868**
Collected Date : 10/02/2024 / 11:38
Received Date : 10/02/2024 / 11:38
Reported Date : 10/02/2024 / 13:56

Final Test Report

Specimen	Test Name (Method)	Result	Flag	Units	Reference Value
	LDL/HDL Ratio	2.4			2.5 - 3.5

Verified By
Mr. B.Baskar
Lab Incharge



S. Aravinth.
Dr. S. Aravinth.,M.D (Path)
Consultant Pathologist



Biochemistry & Molecular Biology Mr K.Kamalasekaran M.Sc (UK) Dr S.Sowmya PhD Mr B.Baskar MSc	Microbiology Dr M.Banumathy MD Mr S.Soundarapandian M.Sc	Pathology Dr S.Aravinth MD
--	---	--------------------------------------



SMS DIAGNOSTIC CENTRE

Senthil Multi Speciality Hospital

No. 547, Perundurai Road,
Erode - 638 011
Email: smshospitalerode@gmail.com

Phone : 0424 2260375 / 2260376 / 2260377
Emergency Helpline : 88 830 55 555



Patient ID : 0200034452
Patient Name : **MR. SARAVANAKUMAR**
Age /Sex : **31 Y/ M**
Ref By : **BANK OF BARODA**
Referred By : Dr.Dr.C.SENTHILVEL., M.D (Gen) .,D.M (Neuro)

SID No : **02107868**
Collected Date : 10/02/2024 / 11:38
Received Date : 10/02/2024 / 11:38
Reported Date : 10/02/2024 / 13:56

Final Test Report

Specimen	Test Name (Method)	Result	Flag	Units	Reference Value
BIOCHEMISTRY					
LIVER FUNCTION TEST (LFT)					
Serum	BILIRUBIN (TOTAL) (Diazo)	1.59	H	mg/dl	Adults & children up to 1.0
Serum	BILIRUBIN (DIRECT) (Diazo)	0.58	H	mg/dl	0.2 - 0.4
Interpretation :					
Serum	BILIRUBIN (INDIRECT) (Calculated)	1.01	H	mg/dl	0.2 - 1.0
TOTAL PROTEIN & A/G RATIO					
Serum	TOTAL PROTEIN (Biuret / End Point)	6.9		gm/dl	6.6-8.7
Interpretation :					
Serum	ALBUMIN (Bromocresol Green(BCG))	4.2		gm/dl	Adults 3.4-4.8
Serum	GLOBULIN (Calculated)	2.7	L	g/dL	Adults 3.0 - 3.5
Serum	A/G Ratio	1.56	H		1.2 -1.5
Interpretation :					
Serum	SGOT (AST) (Modified With out P-5-P)	16		U/L	Male : up to 38
Serum	SGPT (ALT) (Modified With out P-5-P)	21		U/L	Males: up to 41
Serum	ALKALINE PHOSPHATASE (p-NPP- (AMP Buffer))	80		U/L	Male 40-129
Serum	GAMMA GT (IFCC)	24.0		U/L	Male :10 - 50 Female :7 - 35
Interpretation :					
Urine	URINE SUGAR (PP) (Uristick Method)	Nil			



Biochemistry & Molecular Biology Mr K.Kamalasekaran M.Sc (UK) Dr S.Sowmya PhD Mr B.Baskar MSc	Microbiology Dr M. Banumathy MD Mr S.Soundarapandian M.Sc	Pathology Dr S.Aravinth MD
--	--	--------------------------------------

Powered By **CISTRON** BIOLOGICAL LABORATORY

Disclaimer: Isolated Laboratory Investigations are never conclusive. But should be used along with the other clinical examinations and related investigations to confirm the final diagnosis. The result of a laboratory investigation is dependent on the methodology used and sample received. **WE WISH YOU A HEALTHY LIFE** cistronlabs@gmail.com www.cistronlabs.com



SMS DIAGNOSTIC CENTRE

Senthil Multi Speciality Hospital

No. 547, Perundurair Road,
Erode - 638 011
Email: smshospitalerode@gmail.com

Phone : 0424 2260375 / 2260376 / 2260377
Emergency Helpline : 88 830 55 555



Patient ID : 0200034452
Patient Name : **MR. SARAVANAKUMAR**
Age /Sex : **31 Y/ M**
Ref By : **BANK OF BARODA**
Referred By : Dr.Dr.C.SENTHILVEL., M.D (Gen) .,D.M (Neuro)

SID No : **02107868**
Collected Date : 10/02/2024 / 11:38
Received Date : 10/02/2024 / 11:38
Reported Date : 10/02/2024 / 13:56
Final Test Report

Specimen	Test Name (Method)	Result	Flag	Units	Reference Value
IMMUNOLOGY					
THYROID FUNCTION TEST (FREE)					
Serum	FT3 (ECLIA)	3.16		pg/ml	Adults:2.0 - 4.4
Serum	FT4 (ECLIA)	1.58		ng/dL	Adults:0.70 - 2.00
Serum	TSH (Thyroid Stimulating Hormone) (ECLIA)	0.853		µIU/ml	Adult-0.35-5.5
CLINICAL PATHOLOGY					
URINE ROUTINE ANALYSIS					
Urine	Color	Straw Yellow			Pale yellow
Urine	Appearance	Clear			Clear
Urine	Sp.Gravity	1.015			1.010 - 1.025
Urine	pH	6.0			5.0 - 8.0
Urine	Proteins	Nil			Nil
Urine	Sugar (F/ R/ PP)	Nil			Nil
MICROSCOPY					
Urine	Pus Cells	2 - 4			0 - 5 /hpf
Urine	Epithelial Cells	1 - 2			0 - 5 /hpf
Urine	RBC's	Nil			Nil
Urine	Casts	Nil			Nil
Urine	Crystals	Nil			Nil



Biochemistry & Molecular Biology Mr K.Kamalasekaran M.Sc (UK) Dr S.Sowmya PhD Mr B.Baskar MSc	Microbiology Dr M. Banumathy MD Mr S.Soundarapandian M.Sc	Pathology Dr S.Aravinth MD
--	--	--------------------------------------



SMS DIAGNOSTIC CENTRE
Senthil Multi Speciality Hospital

No. 547, Perundurai Road,
 Erode - 638 011
 Email: smshospitalerode@gmail.com

Phone : 0424 2260375 / 2260376 / 2260377
 Emergency Helpline : 88 830 55 555



Patient ID : 0200034452
 Patient Name : **MR. SARAVANAKUMAR**
 Age /Sex : **31 Y/ M**
 Ref By : **BANK OF BARODA**
 Referred By : Dr.Dr.C.SENTHILVEL., M.D (Gen) .,D.M (Neuro)

SID No : **02107868**
 Collected Date : 10/02/2024 / 11:38
 Received Date : 10/02/2024 / 11:38
 Reported Date : 10/02/2024 / 13:56

Final Test Report

Specimen	Test Name (Method)	Result	Flag	Units	Reference Value
Urine	Others	Nil			Nil

End Of Report

Verified By
 Mr. B.Baskar
 Lab Incharge



S. Aravinth.
 Dr. S. Aravinth.,M.D (Path)
 Consultant Pathologist



Biochemistry & Molecular Biology Mr K.Kamalasekaran M.Sc (UK) Dr S.Sowmya PhD Mr B.Baskar MSc	Microbiology Dr M. Banumathy MD Mr S.Soundarapandian M.Sc	Pathology Dr S.Aravinth MD
--	--	--------------------------------------

Powered By **CISTRON BIOLOGICAL LABORATORY**

Disclaimer: Isolated Laboratory Investigations are never conclusive. But should be used along with the other clinical examinations and related investigations to confirm the final diagnosis. The result of a laboratory investigation is dependent on the methodology used and sample received. **WE WISH YOU A HEALTHY LIFE** cistronlabs@gmail.com www.cistronlabs.com

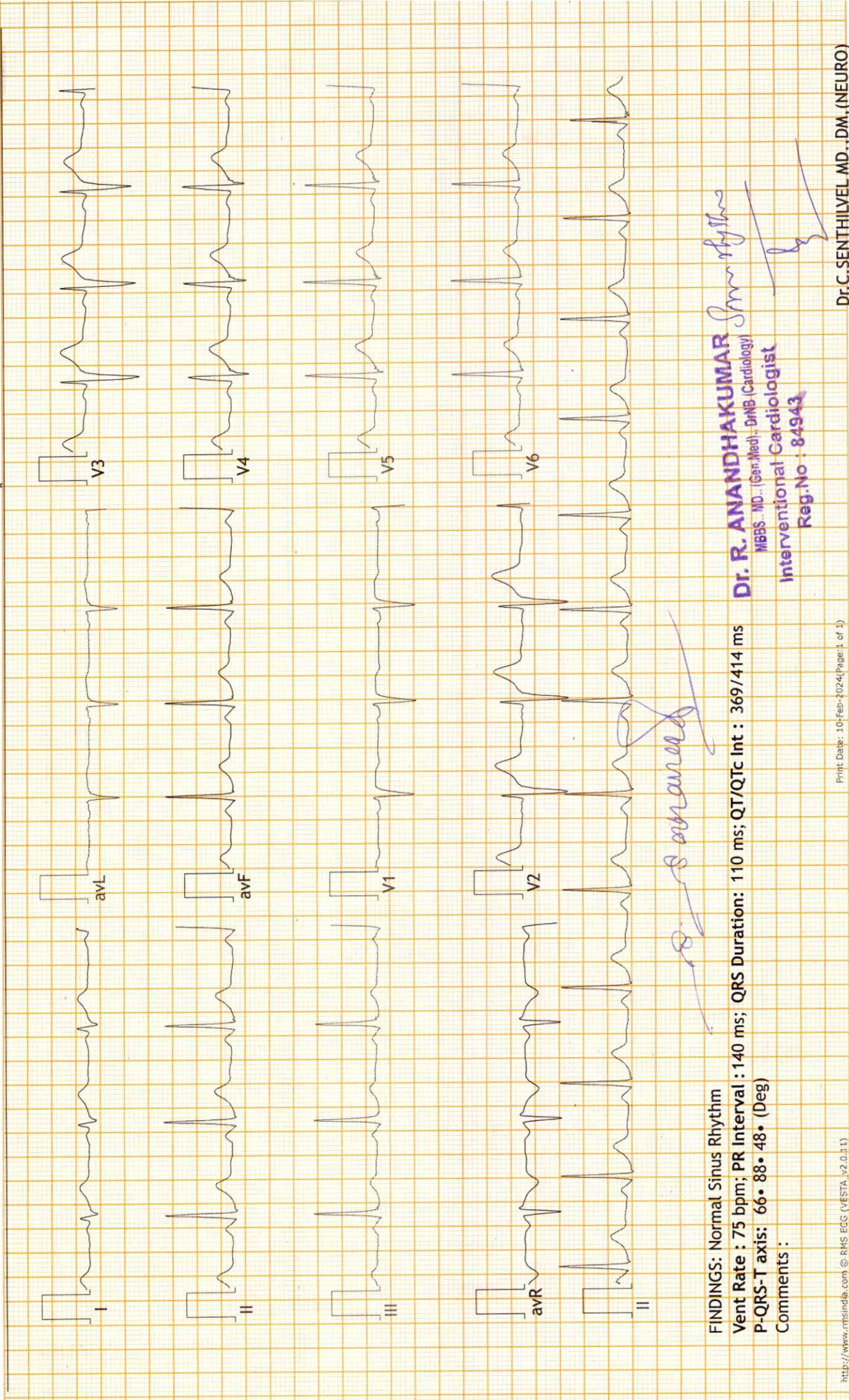
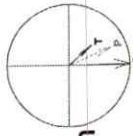

R. Anandhakumar

FINDINGS: Normal Sinus Rhythm
Vent Rate : 75 bpm; PR Interval : 140 ms; QRS Duration: 110 ms; QT/QTc Int : 369/414 ms
P-QRS-T axis: 66• 88• 48• (Deg)
Comments :

Dr. R. ANANDHAKUMAR
MBBS, MD., (Gen. Med.), DNB (Cardiology)
Interventional Cardiologist
Reg.No : 84943



SMS

SENTHIL MULTI SPECIALITY HOSPITAL

Healing with a humane touch



547, Perundurai Road, Erode - 638 011.
E-Mail: smshospital_erode@yahoo.co.in

Phone : (0424) 2260 375, 376, 377
Emergency Helpline: 88 830 55 555, 81 100 00 699

PATIENT NAME : MR. SARAVANAKUMAR
AGE : 31 YRS / MALE
CHEST X-RAY : PA View
DATE : 10.02.2024

X-RAY CHEST- REPORT

Trachea in mid line
Both Hilar regions normal.
CT Ratio normal
Both lung fields normal
Thoracic Bony cage normal
Soft tissue normal.

IMPRESSION:

- ESSENTIALLY NORMAL STUDY.



DR. R.TAMILANBAN MBBS., DNB (Rad),
Consultant Radiologist



MR, SARAVANAKUMAR 31Y/M 7244 M CHEST PA 10-02-2024 11:32 AM
SENTHIL MULTISPECIALITY HOSPITAL, ERODE



SMS SCANS

- 3D ULTRASOUND SCAN
- ECHO CARDIOGRAPHY

- COLOUR DOPPLER
- TRANSCRANIAL DOPPLER



NAME: MR. SARAVANAKUMAR

AGE: 31 YRS

SEX: MALE

DATE : 10.02.2024

REF BY: DR. C. SENTHILVEL M.D.,DM (Neuro).

ECHO CARDIOGRAPHY REPORT

Left ventricle: Normal in size and function. EF – 68%. No regional wall motion abnormality. No LV hypertrophy.

Right ventricle : Normal in size and function .

Inter ventricular septum : Intact

Left atrium: Normal.

Right atrium: Normal.

Interatrial septum : Intact

Mitral valve : Normal leaflet motion . No MS / No MR .

Aortic valve : Normal leaflet motion . No AS/ No AR

Tricuspid valve : Normal leaflet motion. No TR

Pulmonary valve : Normal .

Ascending aorta and arch: Normal

IVC: 1.8 cm, 30 % inspiratory collapse.

Pericardium : No pericardial effusion



SENTHIL MULTI SPECIALITY HOSPITAL

547, PERUNDURAI ROAD, ERODE -638 011.

© 0424-2260375, 2260376, 2260377, Fax: 0424-2260374

EMERGENCY AMBULANCE SERVICE 98432 55055

Healing With A Humane Touch



IMPRESSION :

NO REGIONAL WALL MOTION ABNORMALITY

NORMAL LV SYSTOLIC FUNCTION

NORMAL LV DIASTOLIC FUNCTION

NO PULMONARY HYPERTENSION



DR. ANANDHAKUMAR, MBBS, MD, DNB[CARDIO]

Consultant Interventional Cardiologist

Dr. R. ANANDHAKUMAR

MBBS. MD. (Gen.Med). DrNB (Cardiology)

Interventional Cardiologist

Reg.No : 84943

Patient Information

Name: SARAVANAKUMAR S, ECHO
Birthdate:
Perf.Physician:

Patient Id: FGRYU
Sex:
Ref.Physician:

Date: 10/02/2024
Accession #:
Operator: ADM

Measurements

2D

M-Mode & PW

IVSd	0.80 cm
LViDd	4.66 cm
LVPWd	1.03 cm
IVSs	1.13 cm
LVIDs	2.73 cm
LVPWs	1.93 cm
EDV(Teich)	100.15 ml
ESV(Teich)	27.69 ml
EF(Teich)	72.35 %
%FS	41.43 %
SV(Teich)	72.45 ml
MV E Vel	0.60 m/s
MV DecT	199.15 ms
MV Dec Slope	3.02 m/s ²
MV A Vel	0.43 m/s
MV E/A Ratio	1.40
MV PHT	57.75 ms
MVA By PHT	3.81 cm ²
e	0.14 m/s
E/e	4.20

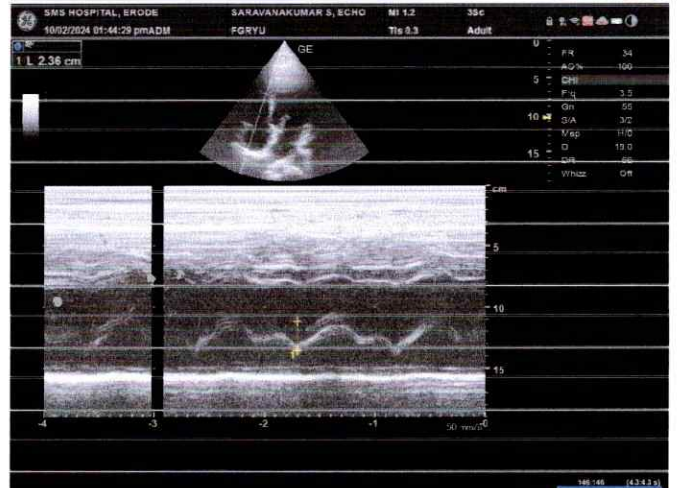
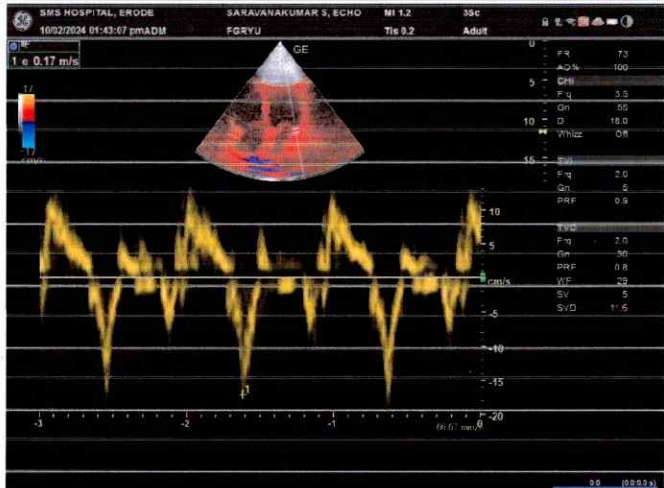
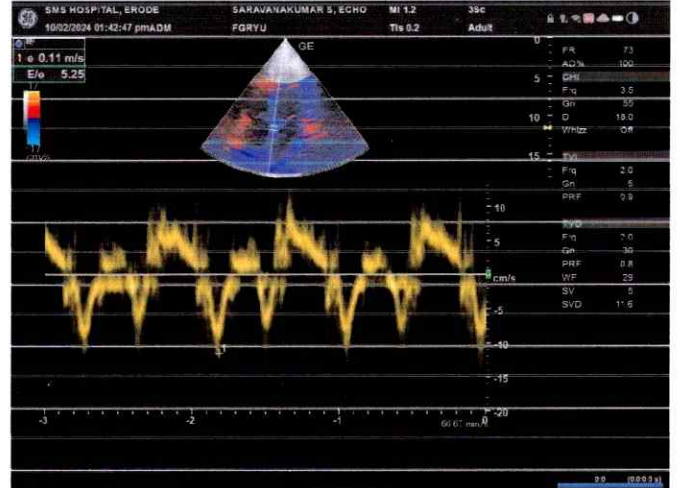
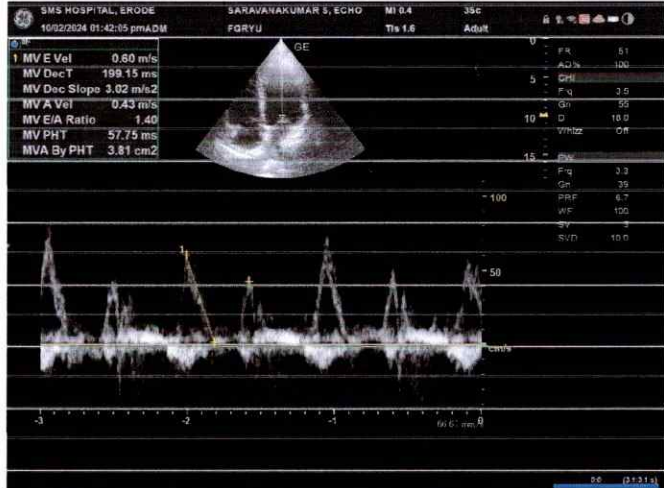
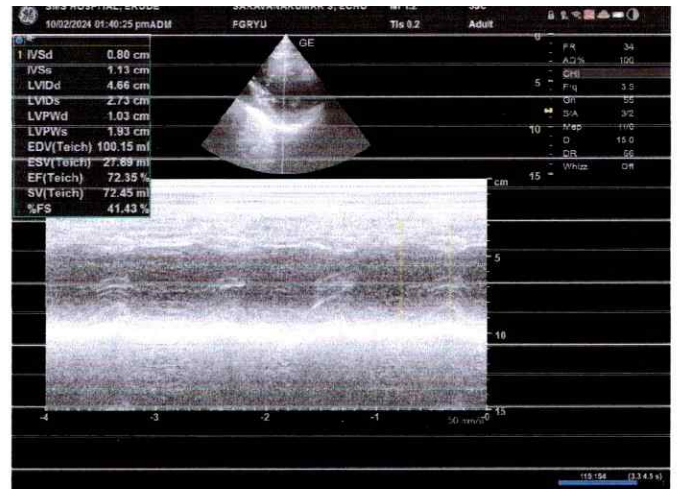
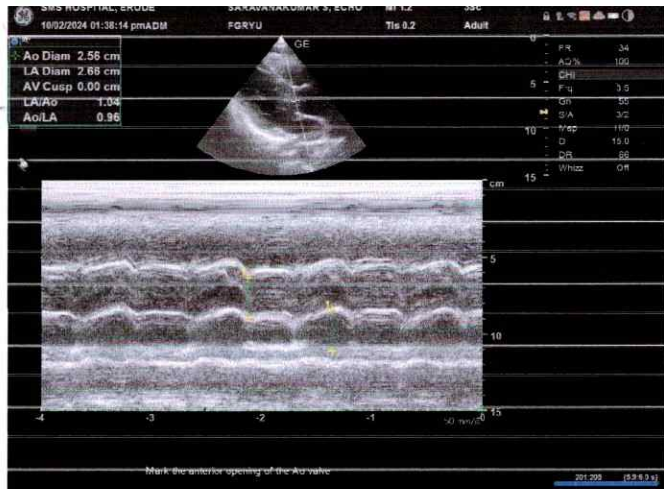



SMS SCANS

- 3D ULTRASOUND SCAN
- COLOUR DOPPLER
- ECHO CARDIOGRAPHY
- TRANSCRANIAL DOPPLER



NAME: MR. SARAVANAKUMAR S AGE: 32 YRS SEX: MALE,
DATE: 10.02.2024 REF BY: DR. C. SENTHILVEL M.D.,DM (Neuro).

ULTRASOUND ABDOMEN AND PELVIS

Liver : Size is normal. Echogenecity Normal.
Intrahepatic biliary radicles normal.
CBD and portal vein normal.

Gall bladder : Distended. Wall normal. No calculus.

Pancreas : Head, neck, body and tail appears normal.

Spleen : Size is normal Echogenecity normal.

Aorta and IVC : Normal.

Right kidney : Size normal. Cortical echoes normal.
Corticomedullary differentiation maintained.
Pelvicalyceal system normal. No calculus

Left kidney : Size normal. Cortical echoes normal.
Corticomedullary differentiation maintained.
Pelvicalyceal system Normal .No calculus

Urinary bladder : Distended. Wall regular.

Prostate : Normal in size and echotexture.

IMPRESSION:

➤ NORMAL ULTRASOUND STUDY OF ABDOMEN AND PELVIS.

DR.R.TAMILANBAN MBBS.,DNB(Rad),
Consultant Radiologist



SENTHIL MULTI SPECIALITY HOSPITAL

547, PERUNDURAI ROAD, ERODE - 638 011.

© 0424-2260375, 2260376, 2260377, Fax: 0424-2260374

EMERGENCY AMBULANCE SERVICE 98432 55055

Healing With A Humane Touch



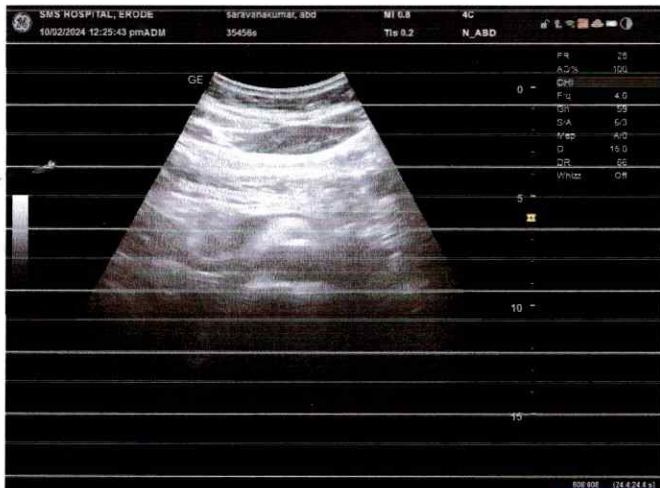



GPS Map
Camera Lite

81, Perundurai Rd, Nggo Colony, Erode, Tamil Nadu 638011, India

Latitude

11.3388426 N

Longitude

77.7138999 E

Local 10:28:39 AM

GMT 04:58:39 AM

Altitude 590.54 feet

Saturday, 10.02.2024