



To,

The Coordinator,  
Mediwheel (Arcofemi Healthcare Limited)  
Helpline number: 011- 41195959

Dear Sir / Madam,

**Sub: Annual Health Checkup for the employees of Bank of Baroda**

This is to inform you that the following spouse of our employee wishes to avail the facility of Cashless Annual Health Checkup provided by you in terms of our agreement.

PARTICULARS OF HEALTH CHECK UP BENEFICIARY	
NAME	SARITA BARI
DATE OF BIRTH	15-07-1980
PROPOSED DATE OF HEALTH CHECKUP FOR EMPLOYEE SPOUSE	12-11-2022
BOOKING REFERENCE NO.	22D91643100030140S
SPOUSE DETAILS	
EMPLOYEE NAME	MR. BARI MANJEET KUMAR
EMPLOYEE EC NO.	91643
EMPLOYEE DESIGNATION	HEAD CASHIER "E" _II
EMPLOYEE PLACE OF WORK	SULTANPUR, PAYAGIPUR
EMPLOYEE BIRTHDATE	15-05-1983

This letter of approval / recommendation is valid if submitted along with copy of the Bank of Baroda employee id card. This approval is valid from **11-11-2022** till **31-03-2023**. The list of medical tests to be conducted is provided in the annexure to this letter. Please note that the said health checkup is a **cashless facility** as per our tie up arrangement. We request you to attend to the health checkup requirement of our employee's spouse and accord your top priority and best resources in this regard. The EC Number and the booking reference number as given in the above table shall be mentioned in the invoice, invariably.

We solicit your co-operation in this regard.

Yours faithfully,

Sd/-

**Chief General Manager**  
**HRM Department**  
**Bank of Baroda**

(Note: This is a computer generated letter. No Signature required. For any clarification, please contact Mediwheel (Arcofemi Healthcare Limited))

*Dr. Pawan Kumar Singh*  
M.B.B.S. DNB (Medicine)  
UPM/61330  
Director & Consultant Physician  
JPK Clinic & Diagnostics  
(A Unit of JPK Hospitals & Trauma Centre Pvt. Ltd.)



सर्वे सन्तु निरामया

# राज डायग्नोस्टिक एण्ड मेडीकेयर

डिजिटल एक्सरे, पैथॉलाजी, अल्ट्रासाउण्ड, ई.सी.जी.

ठाकुर प्रसाद काम्प्लेक्स, निकट NY माल, गल्ला मण्डी मोड़, जिला अस्पताल रोड-सुलतानपुर

Report No : 11,205  
 Patient Name : Smt. SARITA  
 Age (Y-M-D) : 0 - 0 - 0  
 Sex : Female  
 Referred By : Self



Bill No. / Day Sr.: 12-Nov-22 12  
 Receiving Date : 12-Nov-22 12  
 Reporting Date :

## ULTRASONOGRAPHIC STUDY OF WHOLE ABDOMEN FEMALE.

<b>LIVER</b>	: Liver is normal in size and echogenicity . No focal or diffuse mass lesion seen.No IHBD dilatation seen.
<b>GALL BLADDER</b>	: Gall bladder is normal in distension & shows echofree lumen.Wall thickness is within normal limit. No obvious GB calculus / sludgeness noted.
<b>PV &amp; CBD</b>	: Portal vein and CBD are normal in their course and calibre
<b>PANCREAS</b>	: Pancreas is normal in size, contour and echotexture.
<b>SPLEEN</b>	: Spleen is normal in size and echogenicity. No mass lesion seen
<b>KIDNEYS</b>	: Both kidneys are normal in size, contour and echopattern. Cortico medullary differentiation is normally preserved. No calculus or mass lesion is seen. No hydronephrosis is seen.
<b>URETER</b>	: Normally visualized.
<b>URINARY BLADDER</b>	: Urinary Bladder is normal in wall thickness with evidence of anechoic lumen.No calculi or mass lesion seen.
<b>UTERUS</b>	: Uterus is normal in size and morphology.No obvious space occupying lesion noted
<b>CERVIX</b>	: Normal in size,shape & echogenicity.
<b>OVARY &amp; ADN.</b>	: Both normally visualized.
<b>P.O.D</b>	: No free fluid collection is seen.
<b>BOWEL</b>	: Bowels are normal.no significant gas shadow seen.
<b>IMPRESSION</b>	: NORMAL SONOGRAPHIC STUDY OF ABDOMEN.

Dr. Pawan Kumar Singh  
 M.B.B.S. DNB (Medicine)  
 UPMCI-61337  
 Director & Consultant Physician  
 JPK Clinic & Diagnostics  
 (A Unit of JPK Hospitals & Trauma Centre Pvt. Ltd.)

Dr. Amit Kumar  
 M.B.B.S. MS  
 Reg.No. 29176  
 Dr. Amit Kumar  
 (Sonologist.)

Timings : 8.30 AM to 7.30 PM, Sunday, 9.00 AM to 2.00 PM.

This is Profession opinion clinicians are requested to correlate pathological finding with clinical feature.  
 If there is any doubt please repeat test free of cost.

{ NOT FOR MEDICO LEGAL PURPOSE }





सर्वे सन्तु निरामया

# राज डायग्नोस्टिक एण्ड मेडीकेयर

डिजिटल एक्सरे, पैथॉलाजी, अल्ट्रासाउण्ड, ई.सी.जी.

ठाकुर प्रसाद काम्प्लेक्स, निकट NY माल, गल्ला मण्डी मोड़, जिला अस्पताल रोड-सुलतानपुर

Report No : 11,217  
 Patient Name : Smt. SARITA  
 Age (Y-M-D) : 0 - 0 - 0  
 Sex : Female  
 Referred By : Self



Bill No. / Day Sr.: 11/12/2022 1:  
 Receiving Date : 11/12/2022 1:  
 Reporting Date :

## X-RAY CHEST P.A.

TRACHEA- : Trachea is central,  
 CARDIAC SHADOW- : The cardiac size and silhouette is normal.  
 ANGLES- : Both costophrenic angles are clear.  
 PARENCHYMA- : Both lung fields are clear & have normal volume bronchovascular pattern.  
 C / T RATIO- : Normal  
 MEDIASTINUM- : no mediastinal shift is seen.  
 DOME OF DIAPHRAGM- : Both domes of the diaphragm are normal in position, outline & curvature.  
 IMPRESSION- : NORMAL FINDING

सर्वे सन्तु निरामया

Dr. Pawan Kumar Singh  
 M.B.B.S. DNB (Medicine)  
 Reg.ICI-61330  
 & Consultant Physician  
 J. K Clinic & Diagnostics  
 (A Unit of JPK Hospitals & Trauma Centre Pvt. Ltd)

Dr. Amit Kumar  
 M.B.B.S. MS  
 Reg.No.-29176

Dr. Amit Kumar  
 (Sonologist.)

Timings : 8.30 AM to 7.30 PM, Sunday, 9.00 AM to 2.00 PM.

This is Profession opinion clinicians are requested to correlate pathological finding with clinical feature.

If there is any doubt please repeat test free of cost.

{NOT FOR MEDICO LEGAL PURPOSE}



MRS SADIYA

12.11.2022 10:25:42  
JPK CLINIC AND DIAGNOSTICS  
NORMAL COMPOUND, SUPER MARKET  
SULTANPUR

ARROW CE

Location:  
Room:  
Order Number:  
Indication:  
Medication 1:  
Medication 2:  
Medication 3:

Technician:  
Ordering Ph: DR. J. P. SINGH  
Referring Ph:  
Attending Ph:

62 bpm  
-- / -- mmHg

QRS : 66 ms  
QT / QTcBaz : 396 / 401 ms  
PR : 148 ms  
P : 92 ms  
RR / PP : 964 / 967 ms  
P / QRS / T : 53 / 71 / 60 degrees

Normal sinus rhythm  
Normal ECG

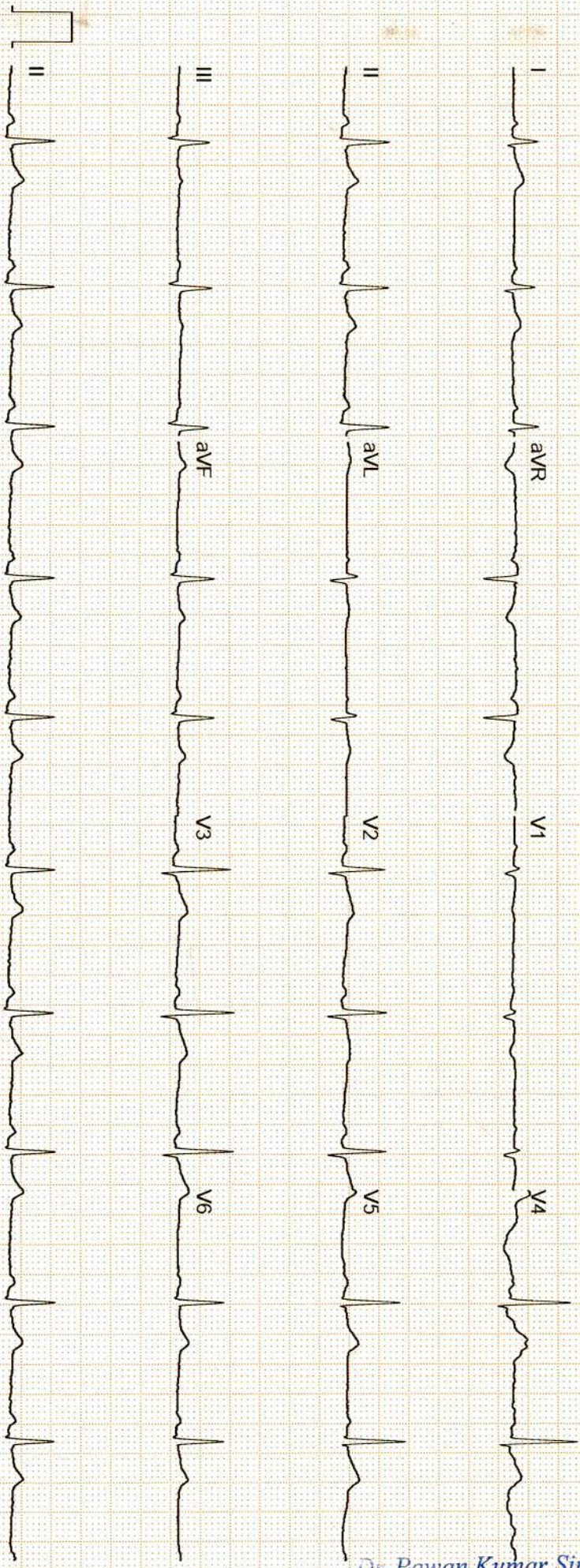

Dr. Pawan Kumar Singh  
M.B.B.S. DNB (Medicine)  
UPMCI-61330  
Director & Consultant Physician  
JPK Clinic & Diagnostics  
A Unit of JPK Hospitals & Trauma Centre Pvt. Ltd.

GE MAC2000 1 1 12SL™ V241 25 mm/s 10 mm/mV ADS 0.56-20 Hz 50 Hz 4x2 5x3 25\_R1 1/1

Unconfirmed

**JPK****CLINIC & DIAGNOSTICS**

(A unit of JPK Hospitals &amp; Trauma Center Pvt. Ltd.)

**An ISO 9001:2015 Certified Center**

Super Market, Sultanpur -228 001 (U.P.)

Ph. : 05362-241192, 9196008963

www.jpkhospitals.com



An ISO 9001:2015 Certified Center

Name: **SARITA**Age: **38**Sex: **Female**Date: **12/11/2022**Height: **0.0 cm**Weight: **0.0 kg**ID: **5491**

BP:

SMOKING/ALCOHOL

Ref. By.

**2D & COLOR DOPPLER ECHOCARDIOGRAPHY REPORT****2D & M-MODE MEASUREMENTS**

Ao Diam	2.5 cm	IVSd	0.9 cm	IVSs	1.0 cm
LA Diam	2.9 cm	LVIDd	4.0 cm	LVIDs	2.6 cm
		LVPWd	0.8 cm	LVPWs	1.5 cm
EF(Teich)	65 %				
SV(Teich)	44 ml	EDV(Teich)	69 ml	ESV(Teich)	24 ml

**DOPPLER MEASUREMENTS**

MV E Vel	0.86 m/s	AV Vmax	1.24 m/s
MV DecT	107 ms	AV maxPG	6.11 mmHg
MV Dec Slope	8.0 m/s <sup>2</sup>		
MV A Vel	0.77 m/s		
MV E/A Ratio	1.11		
E'	0.11 m/s		
E/E'	8.10		
TR Vmax	1.20 m/s		
TR maxPG	5.74 mmHg		
PV Vmax	1.38 m/s		
PV maxPG	7.63 mmHg		

**SUMMARY OF FINDINGS & ECHOCARDIOGRAPHY DIAGNOSIS**

- > NORMAL LV SYSTOLIC FUNCTION, LVEF 65 %, NO RWMA.
- > NO SIGNIFICANT VALVULAR REGURGITATION.
- > LV DIASTOLIC DYSFUNCTION GRADE I
- > NO PE/ CLOT/ VEGETATIONS.

**DR. PAWAN KUMAR SINGH****MBBS, DNB (MEDICINE)***Dr. Pawan Kumar Singh*

M.B.B.S. DNB (Medicine)

JPMCI-61330

Director &amp; Consultant Physician

JPK Clinic &amp; Diagnostics

(A Unit of JPK Hospitals &amp; Trauma Centre Pvt. Ltd.)

**Facilities Available**

- ECG
- PFT
- Endoscopy
- Hematology
- Biochemistry
- Microbiology
- FNAC
- Histopathology
- Sample Collection from Home & Online Delivery of Reports
- ABP
- TMT
- Echocardiography
- Ultrasound

**JPK****CLINIC & DIAGNOSTICS**

(A unit of JPK Hospitals &amp; Trauma Center Pvt. Ltd.)

**An ISO 9001:2015 Certified Center**

Super Market, Sultanpur -228 001 (U.P.)

Ph. : 05362-241192, 9196008963

[www.jpkhospitals.com](http://www.jpkhospitals.com)

Patient ID : 041190  
 Name : Mrs. SARITA BARI  
 Age/Gender : 42Y/F  
 Date/Time : 12-11-2022/19:52  
 Referred By : Dr JPSingh

INVESTIGATION	RESULT	REFERENCE RANGE
<b>BIO-CHEMISTRY</b>		
<b>Serum Creatinine</b>		
LRN-000225 Serum Creatinine	0.7 mg/dL	Male 0.9-1.3 mg/dL Female 0.6-1.1 mg/dL
Sample Collection Time 12 Nov 2022 / 19:55 Result Approval Time 13 Nov 2022 / 11:53		
<b>Liver Function Test (LFT)</b>		
LRN-000227 Bilirubin Total	0.35 mg/dL	10.0 - 14.0 mg/dL 3-5 Days (Premature) 4.0 - 8.0 mg/dL 3-5 Days (Full Term) 0.0 - 1.0 mg/dL (Adult)
Bilirubin Direct	0.15 mg/dL	0.0 - 0.2 mg/dL
Bilirubin Indirect	0.20 mg/dL	0.0 - 0.8 mg/dL
SGOT	32.0 U/L	upto 40 U/L (Males) upto 32 U/L (Females)
SGPT	24.7 U/L	upto 41 U/L (Males) upto 33 U/L (Females)
Total Protein	6.85 g/dL	6.0 - 8.0 g/dL
Albumin	4.27 g/dL	3.5 - 5.2 g/dL
Globulin	2.58 g/dL	1.5 - 3.0 g/dL
A/G	2.6	1 - 2
Alkaline Phosphatase	84.2 U/L	UPTO 125 U/L
Sample Collection Time 12 Nov 2022 / 19:55 Result Approval Time 14 Nov 2022 / 15:22		
<b>Post Prandial Blood Glucose</b>		
LRN-000225 Post Prandial Blood Glucose	117.0 mg/dL	90 - 140 mg/dL
Sample Collection Time 12 Nov 2022 / 19:55 Result Approval Time 13 Nov 2022 / 13:56		
<b>Uric Acid</b>		
LRN-000225 Uric Acid	4.4 mg/dL	

Rakesh Sharma  
Lab Technician

*Dr. Pawan Kumar Singh*  
M.B.B.S. DNB (Medicine)  
UPMCI-61330  
Director & Consultant Physician  
JPK Clinic & Diagnostics

*Dr. SHIWANGI*  
MBBS, DCP (DNR)  
Consultant Pathologist  
JPK Clinic & Diagnostics  
(A Unit of JPK Hospitals & Trauma Center Pvt. Ltd.)

This is an Electronically Generated Report. This report is based on the specimen/s received. The report may need to be correlated clinically as laboratory investigations are dependent on multiple variables. These results should not be reproduced in part

**Facilities Available**

- ECG
- PFT
- Endoscopy
- Hematology
- Biochemistry
- Microbiology
- FNAC
- Histopathology
- Sample Collection from Home & Online Delivery of Reports
- ABP
- TMT
- Echocardiography
- Ultrasound

# JPK CLINIC & DIAGNOSTICS

(A unit of JPK Hospitals & Trauma Center Pvt. Ltd.)  
**An ISO 9001:2015 Certified Center**  
 Super Market, Sultanpur -228 001 (U.P.)  
 Ph.: 05362-241192, 9196008963  
[www.jpkhospitals.com](http://www.jpkhospitals.com)



Patient ID : 041190  
 Name : Mrs. SARITA BARI  
 Age/Gender : 42Y/F  
 Date/Time : 12-11-2022/19:52  
 Referred By : Dr JPSingh

INVESTIGATION	RESULT	REFERENCE RANGE
Sample Collection Time 12 Nov 2022 / 19:55 Result Approval Time 13 Nov 2022 / 13:56		
LRN-000227	<b>Blood Urea Nitrogen (BUN)</b>	
<b>Blood Urea Nitrogen (BUN)</b>	10.3 mg/dL	5-18 mg/dL Infant/Child 6-20 mg/dL Adult 8-23 mg/dL Adult >60Yr
Sample Collection Time 12 Nov 2022 / 19:55 Result Approval Time 13 Nov 2022 / 11:53		
LRN-000225	<b>Gamma Glutamyl transferase (GGT)</b>	
<b>GGT</b>	22.5 U/L	5-36 U/L (Female) 8-61 U/L (Male)
Sample Collection Time 12 Nov 2022 / 19:55 Result Approval Time 13 Nov 2022 / 11:53		
LRN-000227	<b>Lipid Profile</b>	
<b>Total Cholesterol</b>	135.2 mg/dl	Desirable < 200 mg/dL Borderline 200-239 mg/dL High > 240 mg/dL
<b>Triglycerides</b>	121.0 mg/dL	Normal < 150 mg/dL Borderline High 150-199 mg/dL High 200-499 mg/dL Very high > 500 mg/dL
<b>HDL</b>	55.2 mg/dL	Low < 40 mg/dL Normal 40 -60 mg/dL High > 60 mg/dL
<b>VLDL</b>	24.2 mg/dL	15-30 mg/dL Desirable < 20 mg/dL Borderline High 21-39 mg/dL High > 40 mg/dL
<b>LDL</b>	84.7 mg/dL	Optimal <100 mg/dL Near Optimal 100-129 mg/dL Borderline high 130-159 mg/dL High 160-189 mg/dL

*Dr. Powan Kumar Singh*  
 M.B.B.S. DNB (Medicine)  
 UPMCI-61330  
 Doctor & Consultant Physician  
 JPK Clinic & Diagnostics  
 (A Unit of JPK Hospitals & Trauma Centre Pvt. Ltd.)

*Dr. SHIWANGI*  
 MBBS, DCP. (DNB)  
 Consultant Pathologist  
 JPK Clinic & Diagnostics  
 (A Unit of JPK Hospitals & Trauma Center Pvt. Ltd.)

Rakesh Sharma  
 Lab Technician

This is an Electronically Generated Report. This report is based on the specimen/s received. The report may need to be correlated clinically as laboratory investigations are dependent on multiple variables. These results should not be reproduced in part

## Facilities Available

- ECG
- PFT
- Endoscopy
- Hematology
- Biochemistry
- Microbiology
- FNAC
- Histopathology
- Sample Collection from Home & Online Delivery of Reports
- ABP
- IMT
- Echocardiography
- Ultrasound

# JPK CLINIC & DIAGNOSTICS

( A unit of JPK Hospitals & Trauma Center Pvt. Ltd. )

An ISO 9001:2015 Certified Center

Super Market, Sultanpur -228 001 (U.P.)

Ph. : 05362-241192, 9196008963

www.jpkhospitals.com



Patient ID : 041190  
Name : Mrs. SARITA BARI  
Age/Gender : 42Y/F  
Date/Time : 12-11-2022/19:52  
Referred By : Dr JPSingh

INVESTIGATION	RESULT	REFERENCE RANGE
TC/HDL Ratio	2.4	Very high >190 mg/dL ( Less than 5.0 )
LDL/HDL	1.5	UPTO 3.5
Sample Collection Time 12 Nov 2022 / 19:55 Result Approval Time 14 Nov 2022 / 15:22		
LRN-000225	<b>Fasting blood sugar</b>	
<b>Fasting Blood Sugar</b>	90.0 mg/dL	
Sample Collection Time 12 Nov 2022 / 19:55 Result Approval Time 13 Nov 2022 / 13:56		
LRN-000228	<b>HbA1C</b>	
<b>Glycosylated Haemoglobin</b>	4.0 %	4-6% - NON-DIABETIC 6-7% - GOOD CONTROL 7-8% - FAIR CONTROL >8% - ACTION SUGGESTED
Sample Collection Time 12 Nov 2022 / 19:55 Result Approval Time 13 Nov 2022 / 13:56		
Rakesh Sharma Lab Technician	<i>Dr. Pawan Kumar Singh</i> M.B.B.S. DNB (Medicine) UPMCI-61330 Director & Consultant Physician JPK Clinic & Diagnostics (A Unit of JPK Hospitals & Trauma Centre Pvt. Ltd.)	<i>Dr. SHIVANGI</i> MBBS, DCP. (DNB) Consultant Pathologist JPK Clinic & Diagnostics (A Unit of JPK Hospitals & Trauma Centre Pvt. Ltd.)

This is an Electronically Generated Report. This report is based on the specimen/s received. The report may need to be correlated clinically as laboratory investigations are dependent on multiple variables. These results should not be reproduced in part

## Facilities Available

- ECG
- PFT
- Endoscopy
- Hematology
- Biochemistry
- Microbiology
- FNAC
- Histopathology
- Sample Collection from Home & Online Delivery of Reports
- ABP
- IMI
- Echocardiography
- Ultrasound



# JPK CLINIC & DIAGNOSTICS

( A unit of JPK Hospitals & Trauma Center Pvt. Ltd. )  
**An ISO 9001:2015 Certified Center**  
 Super Market, Sultanpur -228 001 (U.P.)  
 Ph. : 05362-241192, 9196008963  
[www.jpkhospitals.com](http://www.jpkhospitals.com)



Patient ID : 041190  
 Name : Mrs. SARITA BARI  
 Age/Gender : 42Y/F  
 Date/Time : 12-11-2022/19:52  
 Referred By : Dr JPSingh

INVESTIGATION	RESULT	REFERENCE RANGE
<b>HAEMATOLOGY</b>		
LRN-000223 <b>Erythrocyte sedimentation Rate (ESR)</b>	<b>Erythrocyte sedimentation Rate (ESR)</b> 17 mm/hr	Male : 0 - 10 mm/hr Female : 0 - 20 mm/hr
Sample Collection Time 12 Nov 2022 / 19:55 Result Approval Time 13 Nov 2022 / 11:53		
LRN-000224 <b>Blood Group</b> <b>RH Typing</b>	<b>Blood grouping and Rh typing</b> A POSITIVE (+)	
Sample Collection Time 12 Nov 2022 / 19:55 Result Approval Time 13 Nov 2022 / 13:56		
LRN-000222 <b>Haemoglobin</b>	<b>Complete Blood Count</b> 10.9 g/dL	13-18g/dL(>15yr Adult Male) 12-15g/dL(>15yrAdult Female)
<b>WBC Count</b>	4330	4000-11,000/cumm
<b>Differential Count</b>		
<b>Neutrophils</b>	57 %	40-75 %
<b>Lymphocytes</b>	36 %	20-45 %
<b>Eosinophils</b>	02 %	01-08 %
<b>Monocytes</b>	05 %	02-10 %
<b>Basophils</b>	00 %	00-01 %
<b>RBC Count</b>	3.74 million/cumm	4.5-6.0 million/cumm (Male) 4.0-5.5 million/cumm (Female)
<b>PCV</b>	32.6 %	40-54 % (>15yr Adult Male) 34-48 % (>15yr Adult Female)
<b>MCV</b>	87.2 fl	75-95 fl
<b>MCH</b>	29.2 pg	26-32 pg
<b>MCHC</b>	33.5 %	30-35%
<b>Platelet Count</b>	<b>135000 cells/cumm</b>	150000 - 400000 cells/cumm
<b>Mean Platelet Volume(MPV)</b>	16.4 fL	7.5-11.5 fL
<b>RDW-CV</b>	13.7 %	11-16 %

Rakesh Sharma  
Lab Technician

*Dr. Pawan Kumar Singh*  
 M.B.B.S. DNB (Medicine)  
 DPMCI-61330  
 Senior & Consultant Physician  
 JPK Clinic & Diagnostics  
 (A Unit of JPK Hospitals & Trauma Centre Pvt. Ltd.)

*Dr. Shivwasi*  
 MBBS, DCR (DNB)  
 Consultant Pathologist  
 JPK Clinic & Diagnostics  
 (A Unit of JPK Hospitals & Trauma Centre Pvt. Ltd.)

This is an Electronically Generated Report. This report is based on the specimen/s received. The report may need to be correlated clinically as laboratory investigations are dependent on multiple variables. These results should not be reproduced in part

### Facilities Available

- ECG
- PFT
- Endoscopy
- Hematology
- Biochemistry
- Microbiology
- FNAC
- Histopathology
- Sample Collection from Home & Online Delivery of Reports
- ABP
- IMT
- Echocardiography
- Ultrasound

# JPK

## CLINIC & DIAGNOSTICS

( A unit of JPK Hospitals & Trauma Center Pvt. Ltd. )

An ISO 9001:2015 Certified Center

Super Market, Sultanpur -228 001 (U.P.)

Ph. : 05362-241192, 9196008963

www.jpkhospitals.com



Patient ID : 041190  
Name : Mrs. SARITA BARI  
Age/Gender : 42Y/F  
Date/Time : 12-11-2022/19:52  
Referred By : Dr JPSingh

### INVESTIGATION

### RESULT

### REFERENCE RANGE

RDW-SD

46.7 %

35-56 %

Sample Collection Time 12 Nov 2022 / 19:55

Result Approval Time 13 Nov 2022 / 13:56

*Dr. Pawan Kumar Singh*  
M.B.B.S, DNB (Medicine)  
LPMCI-61330  
Director & Consultant Physician  
JPK Clinic & Diagnostics  
(A Unit of JPK Hospitals & Trauma Centre Pvt. Ltd.)

Rakesh Sharma  
Lab Technician

*Dr. SHIWANGI*  
MBBS, DCP. (DNB)  
Consultant Pathologist  
JPK Clinic & Diagnostics  
(A Unit of JPK Hospitals & Trauma Centre Pvt. Ltd.)

This is an Electronically Generated Report. This report is based on the specimen/s received. The report may need to be correlated clinically as laboratory investigations are dependent on multiple variables. These results should not be reproduced in part

### Facilities Available

- ECG
- PFT
- Endoscopy
- Hematology
- Biochemistry
- Microbiology
- FNAC
- Histopathology
- Sample Collection from Home & Online Delivery of Reports
- ABP
- IMI
- Echocardiography
- Ultrasound

**JPK****CLINIC & DIAGNOSTICS**

(A unit of JPK Hospitals &amp; Trauma Center Pvt. Ltd.)

**An ISO 9001:2015 Certified Center**

Super Market, Sultanpur -228 001 (U.P.)

Ph.: 05362-241192, 9196008963

[www.jpkhospitals.com](http://www.jpkhospitals.com)

Patient ID : 041190  
 Name : Mrs. SARITA BARI  
 Age/Gender : 42Y/F  
 Date/Time : 12-11-2022/19:52  
 Referred By : Dr JPSingh

INVESTIGATION	RESULT	REFERENCE RANGE
	<b>Clinical Pathology</b>	
LRN-000229	<b>URINE - ROUTINE/MICROSCOPY</b>	
Quantity in ml	20 ML	
Urine Color	PALE YELLOW	
Reaction	ACIDIC	
Leukocytes	NEGATIVE	
Nitrite	NEGATIVE	
Urobilinogen	NEGATIVE	
pH	6.0	
Blood	NEGATIVE	
Sp.Gravity	1.020	
Ketone	NEGATIVE	
Bilirubin	NEGATIVE	
Glucose	NEGATIVE	
Protein	NEGATIVE	
<b>Microscopic Examination</b>		
Epithelial Cells	1-2/HIGH POWER FIELD	
RBC	NIL	
Pus Cells	2-3/HIGH POWER FIELD	
Casts	NOT SEEN	
Crystals	NOT SEEN	
<b>Physical Examination</b>		
<b>Chemical Examination</b>		
Sample Collection Time	12 Nov 2022 / 19:55	
Result Approval Time	13 Nov 2022 / 11:53	
	<p><i>Dr. Pawan Kumar Singh</i>            M.B.B.S., DNB (Medicine)            JPMCI-61330            Director &amp; Consultant Physician            JPK Clinic &amp; Diagnostics            (A Unit of JPK Hospitals &amp; Trauma Centre Pvt. Ltd.)</p>	<p><i>Dr. SHIWANGI</i>            MBBS, DCP, (DNB)            Consultant Pathologist            JPK Clinic &amp; Diagnostics            (A Unit of JPK Hospitals &amp; Trauma Center Pvt. Ltd.)</p>

This is an Electronically Generated Report. This report is based on the specimen/s received. The report may need to be correlated clinically as laboratory investigations are dependent on multiple variables. These results should not be reproduced in part

**Facilities Available**

- ECG
- PFT
- Endoscopy
- Hematology
- Biochemistry
- Microbiology
- FNAC
- Histopathology
- Sample Collection from Home & Online Delivery of Reports
- ABP
- IMT
- Echocardiography
- Ultrasound

# JPK

## CLINIC & DIAGNOSTICS

( A unit of JPK Hospitals & Trauma Center Pvt. Ltd. )  
**An ISO 9001:2015 Certified Center**  
 Super Market, Sultanpur -228 001 (U.P.)  
 Ph. : 05362-241192, 9196008963  
[www.jpkhospitals.com](http://www.jpkhospitals.com)



Patient ID : 041190  
 Name : Mrs. SARITA BARI  
 Age/Gender : 42Y/F  
 Date/Time : 12-11-2022/19:52  
 Referred By : Dr JPSingh

INVESTIGATION	RESULT	REFERENCE RANGE
---------------	--------	-----------------

INVESTIGATION	RESULT	REFERENCE RANGE
<b>CHEMILUMINESCENCE IMMUNOASSAY</b>		
<b>Thyroid Function Test (T3, T4, TSH)</b>		
LRN-000230		
<b>T3</b>	1.25 ng/mL	0.69-2.15
<b>T4</b>	86.3 ng/mL	52-127
<b>TSH</b>	<b>0.90 <math>\mu</math>IU/mL</b>	21 weeks- 20 years: 0.7-6.4 $\mu$ IU/mL 21-54 years: 0.4 - 4.2 $\mu$ IU/mL 55- 87 years: 0.5 – 8.9 $\mu$ IU/mL Pregnancy: 1st Trimester: 0.24 – 2.99 $\mu$ IU/mL 2nd Trimester: 0.46 – 2.95 $\mu$ IU/mL 3rd Trimester: 0.43 – 2.78 $\mu$ IU/mL

Sample Collection Time 12 Nov 2022 / 19:55  
 Result Approval Time 13 Nov 2022 / 13:56

----- End of Report -----

*Dr. Pawan Kumar Singh*  
 M.B.B.S., DNB (Medicine)  
 MPMCI-61330  
 Director & Consultant Physician  
 JPK Clinic & Diagnostics  
 (A Unit of JPK Hospitals & Trauma Centre Pvt. Ltd.)

*Dr. SHIWANGI*  
 MBBS, DC (DNB)  
 Consultant Pathologist  
 JPK Clinic & Diagnostics  
 (A Unit of JPK Hospitals & Trauma Center Pvt. Ltd.)

Rakesh Sharma  
 Lab Technician

This is an Electronically Generated Report. This report is based on the specimen/s received. The report may need to be correlated clinically as laboratory investigations are dependent on multiple variables. These results should not be reproduced in part

### Facilities Available

- ECG
- PFT
- Endoscopy
- Hematology
- Biochemistry
- Microbiology
- FNAC
- Histopathology
- Sample Collection from Home & Online Delivery of Reports
- ABP
- IMI
- Echocardiography
- Ultrasound