

**CONCLUSION OF HEALTH CHECKUP**

ECU Number : 9628	MR Number : 23229158	Patient Name: PARITOSH KUMAR
Age : 45	Sex : Male	Height : 169
Weight : 70	Ideal Weight : 66	BMI : 24.51
Date : 23/02/2024		

*Dyslipidemic*

*Aan*  
*Life style*  
*medication*

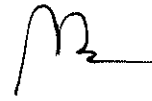

Dr. Aanal Bhavik

Anesthesiology

Note : General Physical Examination & routine Investigations included in the Health Checkup have certain limitations and may not be able to detect all the latent and asymptomatic diseases.



# BHAILAL AMIN GENERAL HOSPITAL

ESTD. 1964



ECU Number : 9628                      MR Number : 23229158                      Patient Name: PARITOSH KUMAR  
Age : 45                                      Sex : Male                                      Height : 169  
Weight : 70                                      Ideal Weight : 66                                      BMI : 24.51  
Date : 23/02/2024

Past H/O : NO P/H/O ANY MAJOR ILLNESS.

Present H/O : NO MEDICAL COMPLAIN AT PRESENT .

Family H/O : NO F/H/O ANY MAJOR ILLNESS.

Habits : NO

Gen.Exam. : G.C.GOOD

B.P : 124/80

Pulse : 64

Others : SPO2 98%

C.V.S : NAD

R.S. : NAD

Abdomen : NP

Spleen : NP

Skin : NAD

C.N.S : NAD

Advice :





# BHAILAL AMIN GENERAL HOSPITAL

ESTD. 1964



ECU Number : 9628

Age : 45

Weight : 70

Date : 23/02/2024

MR Number : 23229158

Sex : Male

Ideal Weight : 66

Patient Name: PARITOSH KUMAR

Height : 169

BMI : 24.51

## Ophthalmic Check Up :

Right

Left

Ext Exam

NORMAL

Vision Without Glasses

6/6 + 0.50 CYL ! 180

6/6 + 0.75 CYL ! 180

Vision With Glasses

N.6 + 1.50 D SPH ADD

N.6 + 1.50 D SPH ADD

Final Correction

-

-

Fundus

NORMAL

Colour Vision

NORMAL

Advice

NIL

## Orthopaedic Check Up :

Ortho Consultation

Ortho Advice

## ENT Check Up :

Ear

Nose

Throat

Hearing Test

ENT Advice

## General Surgery Check Up :

General Surgery

Abdominal Lump

Hernia

External Genitals

PVR

Proctoscopy

Any Other

Surgical Advice





Patient Name : Mr. PARITOSH KUMAR  
 Gender / Age : Male / 45 Years 11 Months 23 Days  
 MR No / Bill No. : 23229158 / 242084836  
 Consultant : Dr. Manish Mittal  
 Location : OPD

Type : OPD  
 Request No. : 202173  
 Request Date : 23/02/2024 08:15 AM  
 Collection Date : 23/02/2024 08:27 AM  
 Approval Date : 23/02/2024 12:21 PM

**CBC + ESR**

Test	Result	Units	Biological Ref. Range
<b>Haemoglobin.</b>			
Haemoglobin	14.1	gm/dL	13 - 17
Red Blood Cell Count (T-RBC)	5.13	mill/cmm	4.5 - 5.5
Hematocrit (HCT)	46.1	%	40 - 50
Mean Corpuscular Volume (MCV)	89.9	fl	83 - 101
Mean Corpuscular Haemoglobin (MCH)	27.5	pg	27 - 32
MCH Concentration (MCHC)	<b>30.6</b>	%	31.5 - 34.5
Red Cell Distribution Width (RDW-CV)	13.7	%	11.6 - 14
Red Cell Distribution Width (RDW-SD)	45.5	fl	39 - 46
<b>Total Leucocyte Count (TLC)</b>			
Total Leucocyte Count (TLC)	7.23	thou/cmm	4 - 10
<b>Differential Leucocyte Count</b>			
Polymorphs	58	%	40 - 80
Lymphocytes	32	%	20 - 40
Eosinophils	04	%	1 - 6
Monocytes	06	%	2 - 10
Basophils	00	%	0 - 2
Polymorphs (Abs. Value)	4.21	thou/cmm	2 - 7
Lymphocytes (Abs. Value)	2.38	thou/cmm	1 - 3
Eosinophils (Abs. Value)	0.24	thou/cmm	0.2 - 0.5
Monocytes (Abs. Value)	0.37	thou/cmm	0.2 - 1
Basophils (Abs. Value)	0.03	thou/cmm	0.02 - 0.1
Immature Granulocytes	0.6	%	1 - 3 : Borderline > 3 : Significant
<b>Platelet Count</b>			
Platelet Count	171	thou/cmm	150 - 410
Remarks	This is cell counter generated CBC report, Smear review is not done		
ESR	6	mm/1 hr	0 - 10

Test Results are dependent on a number of variables & technical limitations. Hence, it is advised to correlate with clinical findings and other related investigations before any firm opinion is made. Recheck / repeat may be requested.

365 Days / 24 Hours Laboratory Services

Home Collection Facility Available  
(Mon To Sat 8:00 am to 5:00 pm)



BHAILAL AMIN  
GENERAL HOSPITAL

ESTD. 1966

📍 Bhaival Amin Marg, Gorwa, Vadodara, Gujarat 390003.

🌐 www.baghospital.com | 📞 : 080 69 70 70 70 | Follow us : 📱

DEPARTMENT OF LABORATORY MEDICINE

Patient Name	: Mr. PARITOSH KUMAR	Type	: OPD
Gender / Age	: Male / 45 Years 11 Months 23 Days	Request No.	: 202173
MR No / Bill No.	: 23229158 / 242084836	Request Date	: 23/02/2024 08:15 AM
Consultant	: Dr. Manish Mittal	Collection Date	: 23/02/2024 08:27 AM
Location	: OPD	Approval Date	: 23/02/2024 12:21 PM

### CBC + ESR

Immature Granulocyte (IG) count is a useful early marker of infection or inflammation, even when other markers are normal. It is an early and rapid discrimination of bacterial from viral infections. It is also increased in patients on steroid therapy / chemotherapy or haematological malignancy. High IG is always pathological; except in pregnancy and neonates of < 7 days.

Method : HB by Non-Cyanide Hemoglobin analysis method. HCT by RBC pulse height detection method. RBC, TLC & PLC are by Particle Count by Electrical Impedance In Cell Counter by Fluorescent flow cytometry using a semi-conductor laser and hydrodynamic focusing in dedicated channels. Optical Platelets by Fluorescent + Laser Technology. MCV, MCH, MCHC, RDW (CV & SD) are calculated parameter. DLC by Flowcytometry method using semi-conductor Laser+Smear verification.

ESR on ESL-30, comparable to Westergrens method and in accordance to ICSH reference method.

---- End of Report ----

Dr. Ameet Soni  
MD (Path)

Test Results are dependent on a number of variables & technical limitations. Hence, it is advised to correlate with clinical findings and other related investigations before any firm opinion is made. Recheck / retest may be requested.

365 Days / 24 Hours Laboratory Services

Home Collection Facility Available  
(Mon To Sat 8:00 am to 5:00 pm)



BHAILAL AMIN  
GENERAL HOSPITAL

📍 Bhaial Amin Marg, Gorwa, Vadodara, Gujarat 390003.

🌐 www.baghospital.com | 📞 : 080 69 70 70 70 | Follow us : 📱

DEPARTMENT OF LABORATORY MEDICINE

Patient Name : Mr. PARITOSH KUMAR  
Gender / Age : Male / 45 Years 11 Months 23 Days  
MR No / Bill No. : 23229158 / 242084836  
Consultant : Dr. Manish Mittal  
Location : OPD  
Type : OPD  
Request No. : 202173  
Request Date : 23/02/2024 08:15 AM  
Collection Date : 23/02/2024 08:27 AM  
Approval Date : 23/02/2024 02:18 PM

### Haematology

Test	Result	Units	Biological Ref. Range
<b>Blood Group</b>			
ABO system	O		
Rh system.	Positive		

By Gel Technology / Tube Agglutination Method

Note :

- This blood group has been done with new sensitive Gel Technology using both Forward and Reverse Grouping Card with Autocontro
- This method check's group both on Red blood cells and in Serum for "ABO" group.

----- End of Report -----

Dr. Rakesh Vaidya  
MD (Path). DCP.

Test Results are dependent on a number of variables & technical limitations. Hence, it is advised to correlate with clinical findings and other related investigations before any firm opinion is made. Recheck / retest may be requested.

365 Days / 24 Hours Laboratory Services

Home Collection Facility Available  
(Mon To Sat 8:00 am to 5:00 pm)



BHAILAL AMIN  
GENERAL HOSPITAL

📍 Bhai Lal Amin Marg, Gorwa, Vadodra, Gujarat 390003.

🌐 www.baghospital.com | 📞 : 080 69 70 70 70 | Follow us : 📺 📷

DEPARTMENT OF LABORATORY MEDICINE

Patient Name : Mr. PARITOSH KUMAR  
Gender / Age : Male / 45 Years 11 Months 23 Days  
MR No / Bill No. : 23229158 / 242084836  
Consultant : Dr. Manish Mittal  
Location : OPD

Type : OPD  
Request No. : 202173  
Request Date : 23/02/2024 08:15 AM  
Collection Date : 23/02/2024 08:27 AM  
Approval Date : 23/02/2024 10:32 AM

**Fasting Plasma Glucose**

<u>Test</u>	<u>Result</u>	<u>Units</u>	<u>Biological Ref. Range</u>
<i>Fasting Plasma Glucose</i>			
Fasting Plasma Glucose	104	mg/dL	70 - 110
Post Prandial 2 Hr. Plasma Glucose	106	mg/dL	70 - 140

By Hexokinase method on EXL Dade Dimension

---- End of Report ----

Dr. Rakesh Vaidya  
MD (Path). DCP.

Test Results are dependent on a number of variables & technical limitations. Hence, it is advised to correlate with clinical findings and other related investigations before any firm opinion is made. Recheck / retest may be requested.



Patient Name : Mr. PARITOSH KUMAR Type : OPD  
 Gender / Age : Male / 45 Years 11 Months 23 Days Request No. : 202173  
 MR No / Bill No. : 23229158 / 242084836 Request Date : 23/02/2024 08:15 AM  
 Consultant : Dr. Manish Mittal Collection Date : 23/02/2024 08:27 AM  
 Location : OPD Approval Date : 23/02/2024 02:17 PM

**HbA1c (Glycosylated Hb)**

Test	Result	Units	Biological Ref. Range
<b>HbA1c (Glycosylated Hb)</b>			
Glycosylated Hemoglobin (HbA1c)	5.7	%	
estimated Average Glucose (e AG) *	116.89	mg/dL	

(Method:

By Automated HPLC analyser on D-10 Biorad. NGSP Certified, US-FDA approved, Traceable to IFCC reference method.

\* Calculated valued for past 60 days, derived from HbA1c %, based on formula recommended by the A1c - Derived Average Glucose study from ADA and EASD funded The ADAG trial.

Guidelines for Interpretation:

Indicated Glycemic control of previous 2-3 months

HbA1c%	e AG (mg/dl)	Glycemic control
> 8	> 183	Action suggested...High risk of developing long-term complications. Action suggested, depends on individual patient circumstances
7 - 8	154 - 183	Good
< 7	< 154	Goal...Some danger of hypoglycemic reaction in type I Diabetics. Some Glucose intolerant individuals and Sub-Clinical diabetics may demonstrate (elevated) HbA1c in this area.
6 - 7	126 - 154	Near Normal
< 6	< 126	Nondiabetic level)

---- End of Report ----

Dr. Rakesh Vaidya  
MD (Path). DCP.





Patient Name : Mr. PARITOSH KUMAR Type : OPD  
 Gender / Age : Male / 45 Years 11 Months 23 Days Request No. : 202173  
 MR No / Bill No. : 23229158 / 242084836 Request Date : 23/02/2024 08:15 AM  
 Consultant : Dr. Manish Mittal Collection Date : 23/02/2024 08:27 AM  
 Location : OPD Approval Date : 23/02/2024 10:32 AM

**Complete Lipid Profile**

Test	Result	Units	Biological Ref. Range
<b>Complete Lipid Profile</b>			
Appearance	Clear		
Triglycerides	<b>185</b>	mg/dL	1 - 150
<i>(Done by Lipase /Glycerol kinase on Vitros 5600)</i>			
<i>&lt; 150 Normal</i>			
<i>150-199 Borderline High</i>			
<i>200-499 High</i>			
<i>&gt; 499 Very High</i>			
Total Cholesterol	199	mg/dL	1 - 200
<i>(Done by Colorimetric - Cholesterol Oxidase, esterase, peroxidase on Vitros 5600.)</i>			
<i>&lt;200 mg/dL - Desirable</i>			
<i>200-239 mg/dL - Borderline High</i>			
<i>&gt; 239 mg/dL - High</i>			
HDL Cholesterol	42	mg/dL	40 - 60
<i>(Done by Colorimetric: non HDL precipitation method PTA/MgCl2 on Vitros 5600)</i>			
<i>&lt; 40 Low</i>			
<i>&gt; 60 High</i>			
Non HDL Cholesterol (calculated)	157	mg/dL	1 - 130
<i>(Non- HDL Cholesterol)</i>			
<i>&lt; 130 Desirable</i>			
<i>139-159 Borderline High</i>			
<i>160-189 High</i>			
<i>&gt; 191 Very High</i>			
LDL Cholesterol	<b>125</b>	mg/dL	1 - 100
<i>(Done by Enzymatic (Two Step CHE/CHO/POD) on Vitros 5600)</i>			
<i>&lt; 100 Optimal</i>			
<i>100-129 Near / above optimal</i>			
<i>130-159 Borderline High</i>			
<i>160-189 High</i>			
<i>&gt; 189 Very High</i>			
VLDL Cholesterol (calculated)	37	mg/dL	12 - 30
LDL Ch. / HDL Ch. Ratio	2.98		2.1 - 3.5
T. Ch./HDL Ch. Ratio	4.74		3.5 - 5
<i>(Recent NECP / ATP III Guidelines / Classification (mg/dl) :)</i>			

---- End of Report ----

Dr. Rakesh Vaidya  
MD (Path), DCP.



Patient Name : Mr. PARITOSH KUMAR  
 Gender / Age : Male / 45 Years 11 Months 23 Days  
 MR No / Bill No. : 23229158 / 242084836  
 Consultant : Dr. Manish Mittal  
 Location : OPD

Type : OPD  
 Request No. : 202173  
 Request Date : 23/02/2024 08:15 AM  
 Collection Date : 23/02/2024 08:27 AM  
 Approval Date : 23/02/2024 10:32 AM

**Liver Function Test (LFT)**

Test	Result	Units	Biological Ref. Range
<b>Bilirubin</b>			
Bilirubin - Total	0.66	mg/dL	0 - 1
Bilirubin - Direct	0.26	mg/dL	0 - 0.3
Bilirubin - Indirect	0.4	mg/dL	0 - 0.7
<i>(Done by Dual Wavelength - Reflectance Spectrophotometry on Vitros 5600)</i>			
Aspartate Aminotransferase (SGOT/AST)	25	U/L	15 - 40
<i>(Done by Multipoint Rate Colorimetric with P-5-P on Vitros 5600)</i>			
Alanine Aminotransferase (SGPT/ALT)	21	U/L	16 - 63
<i>(Done by Multipoint-Rate/Colorimetric with P-5-P (pyridoxa-5-phosphate) on Vitros 5600)</i>			
Alkaline Phosphatase	<b>129</b>	U/L	53 - 128
<i>(Done by Multipoint-Rate - p-nitrophenyl Phosphate, AMP buffer on Vitros 5600)</i>			
Gamma Glutamyl Transferase (GGT)	21	U/L	15 - 85
<i>(Done by Multipoint Rate - L-γ<sup>3</sup>-glutamyl-p-nitroanilide on Vitros 5600)</i>			
<b>Total Protein</b>			
Total Proteins	7.94	gm/dL	6.4 - 8.2
Albumin	4.56	gm/dL	3.4 - 5
Globulin	3.38	gm/dL	3 - 3.2
A : G Ratio	1.35		1.1 - 1.6
<i>(Done by Biuret endpoint and Bromocresol green method on vitros 5600.)</i>			

Test Results are dependent on a number of variables & technical limitations. Hence, it is advised to correlate with clinical findings and other related investigations before any firm opinion is made. Recheck / retest may be requested.

---- End of Report ----

Dr. Rakesh Vaidya  
MD (Path), DCP.



Patient Name : Mr. PARITOSH KUMAR  
 Gender / Age : Male / 45 Years 11 Months 23 Days  
 MR No / Bill No. : 23229158 / 242084836  
 Consultant : Dr. Manish Mittal  
 Location : OPD

Type : OPD  
 Request No. : 202173  
 Request Date : 23/02/2024 08:15 AM  
 Collection Date : 23/02/2024 08:27 AM  
 Approval Date : 23/02/2024 10:31 AM

## Renal Function Test (RFT)

Test	Result	Units	Biological Ref. Range
Urea (Done by Endpoint/Colorimetric - Urease on Vitros 5600)	16	mg/dL	10 - 45
BUN	7.48	mg/dL	5 - 21
Creatinine (By Modified Kinetic Jaffe Technique)	<b>0.69</b>	mg/dL	0.9 - 1.3
Estimate Glomerular Filtration rate (Ref. range : > 60 ml/min for adults between age group of 18 to 70 yrs. EGFR Calculated by IDMS Traceable MDRD Study equation. Reporting of eGFR can help facilitate early detection of CKD. By Modified Kinetic Jaffe Technique)	More than 60		
Uric acid (Done by Colorimetric - Uricase, Peroxidase on Vitros 5600)	6.5	mg/dL	3.4 - 7.2

--- End of Report ---

Dr. Rakesh Vaidya  
MD (Path). DCP.



Patient Name : Mr. PARITOSH KUMAR  
 Gender / Age : Male / 45 Years 11 Months 23 Days  
 MR No / Bill No. : 23229158 / 242084836  
 Consultant : Dr. Manish Mittal  
 Location : OPD

Type : OPD  
 Request No. : 202173  
 Request Date : 23/02/2024 08:15 AM  
 Collection Date : 23/02/2024 08:27 AM  
 Approval Date : 23/02/2024 10:32 AM

## Thyroid Hormone Study

Test	Result	Units	Biological Ref. Range
Triiodothyronine (T3)	1.41	ng/ml	
<i>(Done by CLIA based method on automated immunoassay Vitros 5600.)</i>			
<i>Reference interval (ng/ml)</i>			
1 - 3 days	: 0.1 - 7.4		
1-11 months	: 0.1 - 2.45		
1-5 years	: 0.1 - 2.7		
6-10 years	: 0.9 - 2.4		
11-15 years	: 0.8 - 2.1		
16-20 years	: 0.8 - 2.1		
Adults (20 - 99 years)	: 1.07 - 1.85		
Pregnancy (in last 5 months)	: 1.2 - 2.5		
<i>( Reference : Tietz - Clinical guide to laboratory test, 4th edition )</i>			
Thyroxine (T4)	7.89	mcg/dL	
<i>(Done by CLIA based method on automated immunoassay Vitros 5600.)</i>			
<i>Reference interval (mcg/dL)</i>			
1 - 3 days	: 11.8 - 22.6		
1 - 2 weeks	: 9.8 - 16.6		
1 - 4 months	: 7.2 - 14.4		
4 - 12 months	: 7.8 - 16.5		
1-5 years	: 7.3 - 15.0		
5 - 10 years	: 6.4 - 13.3		
10 - 20 years	: 5.6 - 11.7		
Adults (20-99 years)	: 5.91 - 12.98		
<i>( Reference : Tietz - Clinical guide to laboratory test, 4th edition )</i>			
Thyroid Stimulating Hormone (US-TSH)	1.86	microIU/ml	
<i>(Done by CLIA based method on automated immunoassay Vitros 5600.)</i>			
<i>Reference interval (microIU/ml)</i>			
Infants (1-4 days)	: 1.0 - 39		
2-20 weeks	: 1.7 - 9.1		
5 months - 20 years	: 0.7 - 6.4		
Adults (20-99 years)	: 0.4001 - 4.049		
<i>Pregnancy :</i>			
1st trimester	: 0.3 - 4.5		
2nd trimester	: 0.5 - 4.6		
3rd trimester	: 0.8 - 5.2		
<i>( Reference : Tietz - Clinical guide to laboratory test, 4th edition )</i>			

Test Results are dependent on a number of variables & technical limitations. Hence, it is advised to correlate with clinical findings and other related investigations before any firm opinion is made. Recheck / Retest may be requested.

--- End of Report ---

Dr. Rakesh Vaidya  
MD (Path). DCP.



Bhailal Amin Marg, Gorwa, Vadodara, Gujarat 390003.

www.baghospital.com | 080 69 70 70 70 | Follow us : f @

Patient Name : Mr. PARITOSH KUMAR  
 Gender / Age : Male / 45 Years 11 Months 23 Days  
 MR No / Bill No. : 23229158 / 242084836  
 Consultant : Dr. Manish Mittal  
 Location : OPD

Type : OPD  
 Request No. : 202173  
 Request Date : 23/02/2024 08:15 AM  
 Collection Date : 23/02/2024 08:27 AM  
 Approval Date : 23/02/2024 10:31 AM

**PSA (Prostate Specific Antigen)**

Test	Result	Units	Biological Ref. Range
Total PSA	0.540	ng/ml	0 - 4

(Method : Done by CLIA based method on automated immunoassay Vitros 5600.)

**Remark :**

Age related reference range for interpretation :

&lt; 40 yrs : 0.21 - 1.72

40 - 49 yrs : 0.27 - 2.19

50 - 59 yrs : 0.27 - 3.42

60 - 69 yrs : 0.27 - 6.16

&gt;69 yrs : 0.21 - 6.77

TPSA may be raised usually mildly in benign prostatic conditions like hyperplasia. Typically 30 % of BPH may show values between 4-10 and 7 % between 10-40.

In Prostatic Malignancy 43 % show values below 4

21 % between 4 to 10

20 % between 10 to 40 &amp;

16 % above 40)

---- End of Report ----

Dr. Rakesh Vaidya  
MD (Path). DCP.



Patient Name : Mr. PARITOSH KUMAR  
Gender / Age : Male / 45 Years 11 Months 23 Days  
MR No / Bill No. : 23229158 / 242084836  
Consultant : Dr. Manish Mittal  
Location : OPD

Type : OPD  
Request No. : 202173  
Request Date : 23/02/2024 08:15 AM  
Collection Date : 23/02/2024 08:27 AM  
Approval Date : 23/02/2024 10:17 AM

**Urine routine analysis (Auto)**

Test	Result	Units	Biological Ref. Range
<b>Physical Examination</b>			
Quantity	30	mL	
Colour	Pale Yellow		
Appearance	Clear		
<b>Chemical Examination (By Reagent strip method)</b>			
pH	5.5		
Specific Gravity	1.014		
Protein	Negative	gm/dL	0 - 5
Glucose	Negative	mg/dL	0 - 5
Ketones	Negative		0 - 5
Bilirubin	Negative		Negative
Urobilinogen	Negative		Negative (upto 1)
Blood	Negative		Negative
Leucocytes	Negative		Negative
Nitrite	Negative		Negative
<b>Microscopic Examination (by Microscopy after Centrifugation at 2000 rpm for 10 min or on fully automated Sysmex urine sedimentation analyzer UF4000)</b>			
Red Blood Cells	0 - 1	/hpf	0 - 2
Leucocytes	0 - 1	/hpf	0 - 5
Epithelial Cells	0 - 1	/hpf	0 - 5
Casts	Nil	/lpf	Nil
Crystals	Nil	/hpf	Nil
Mucus	Absent	/hpf	Absent
Organism	Absent		

---- End of Report ----

Dr. Rakesh Vaidya  
MD (Path). DCP.



**BHAILAL AMIN  
GENERAL HOSPITAL**



**ADVANCED DIGITAL SOLUTIONS**

- Computerized Radiography
- Ultra Sensitive Colour Doppler
- Ultra High Resolution Sonography
- Multi-Detector CT Scan
- Magnetic Resonance Imaging (MRI)
- Mammography
- Interventional Radiology
- Digital Subtraction Angiography (DSA)
- Foetal Echocardiography
- Echocardiography
- 4D USG & Doppler

**DEPARTMENT OF DIAGNOSTIC RADIOLOGY**

Patient No. : 23229158      Report Date : 23/02/2024  
 Request No. : 190104426      23/02/2024 8.15 AM  
 Patient Name : Mr. PARITOSH KUMAR  
 Gender / Age : Male / 45 Years 11 Months 23 Days

**X-Ray Chest AP**

Both lung fields are clear.  
 Both costophrenic sinuses appear clear.  
 Heart size is normal.  
 Hilar shadows show no obvious abnormality.  
 Aorta is normal.

• ULTRA SONOGRAPHY CANNOT DETECT ALL ABNORMALITIES  
 • NOT VALID FOR MEDICO-LEGAL PURPOSES  
 • CLINICAL CORRELATION RECOMMENDED

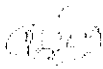
  
**Dr. Priyanka Patel, MD.**  
 Consultant Radiologist





- Computerized Radiography
- Ultra Sensitive Colour Doppler
- Ultra High Resolution Sonography
- Multi-Detector CT Scan
- Magnetic Resonance Imaging (MRI)
- Mammography
- Interventional Radiology
- Digital Subtraction Angiography (DSA)
- Foetal Echocardiography
- Echocardiography
- 4D USG & Doppler

**DEPARTMENT OF DIAGNOSTIC RADIOLOGY**

Patient No. : 23229158                      Report Date : 23/02/2024  
 Request No. : 190104433                  23/02/2024 8.15 AM  
 Patient Name : Mr. PARITOSH KUMAR  
 Gender / Age : Male / 45 Years 11 Months 23 Days

**USG : Screening for Abdomen (excluding Pelvis) Or Upper Abdomen**

Liver is normal in size and echopattern. No mass lesion identified. The hepatic veins are clear and patent.

Gall bladder is well distended and shows no obvious abnormality. Common bile duct measures 4 mm in diameter.

Pancreas shows no obvious abnormality. Tail obscured.  
Spleen is normal in size and echopattern.

Both kidneys are normal in shape and position. Normal echogenicity and cortico medullary differentiation is noted. No hydronephrosis or mass lesion seen.

No ascites.

**COMMENT:**

**• No obvious abnormality seen.**

Kindly correlate clinically.

• ULTRA SONOGRAPHY CANNOT DETECT ALL ABNORMALITIES  
• NOT VALID FOR MEDICO-LEGAL PURPOSES  
• CLINICAL CORRELATION RECOMMENDED

**Dr. Priyanka Patel, MD.**  
Consultant Radiologist







**BHAILAL AMIN  
GENERAL HOSPITAL**

ESTD. 1964



**ADVANCED DIGITAL SOLUTIONS**

- Computerized Radiography
- Ultra Sensitive Colour Doppler
- Ultra High Resolution Sonography
- Multi-Detector CT Scan
- Magnetic Resonance Imaging (MRI)
- Mammography
- Interventional Radiology
- Digital Subtraction Angiography (DSA)
- Foetal Echocardiography
- Echocardiography
- 4D USG & Doppler

**DEPARTMENT OF DIAGNOSTIC RADIOLOGY**

Patient No. : 23229158      Report Date : 23/02/2024  
 Request No. : 190104428      23/02/2024 8.15 AM  
 Patient Name : **Mr. PARITOSH KUMAR**  
 Gender / Age : Male / 45 Years 11 Months 23 Days

**Echo Doppler Screening**

MITRAL VALVE	:	NORMAL, NO MR, NO MS
AORTIC VALVE	:	NORMAL, NO AR, NO AS
TRICUSPID VALVE	:	NORMAL, NO TR, NO PAH
PULMONARY VALVE	:	NORMAL
LEFT ATRIUM	:	NORMAL
AORTA	:	NORMAL
LEFT VENTRICLE	:	NORMAL LV SIZE AND SYSTOLIC FUNCTION LVEF -- 65%, NO RESTING REGIONAL WALL MOTION ABNORMALITY
RIGHT ATRIUM	:	NORMAL
RIGHT VENTRICLE	:	NORMAL
I.V.S.	:	INTACT
I.A.S.	:	INTACT
PULMONARY ARTERY	:	NORMAL
PERICARDIUM	:	NORMAL
COLOUR/DOPPLER FLOW MAPPING	:	NO MR // AR // TR, NO PAH

• ULTRA SONOGRAPHY CANNOT DETECT ALL ABNORMALITIES  
 • NOT VALID FOR MEDICO-LEGAL PURPOSES  
 • CLINICAL CORRELATION RECOMMENDED

**FINAL CONCLUSION:**

1. NORMAL SIZED ALL CARDIAC CHAMBERS, NO LVH
2. NORMAL LV SYSTOLIC FUNCTION, LVEF -- 65%
3. NO RESTING REGIONAL WALL MOTION ABNORMALITY
4. NORMAL DIASTOLIC FUNCTION
5. NORMAL RIGHT HEART SIZE AND RV PRESSURES
6. NORMAL CARDIAC VALVES, NO MITRAL // AORTIC STENOSIS
7. NO PERICARDIAL EFFUSION, CLOT OR VEGETATION SEEN, SR+.

-----  
 Dr. V.C. CHAUHAN, M.D., CARD.

Age: 045Y Gender: Male Pacemaker: Unknown

Ref: phys

HR: 63 bpm RR: 953 ms  
 P axis: 55° PR: 141 ms  
 QRS axis: -23° QRS: 107 ms  
 T axis: 5° QTcB: 412 ms

Unconfirmed report

Remark:

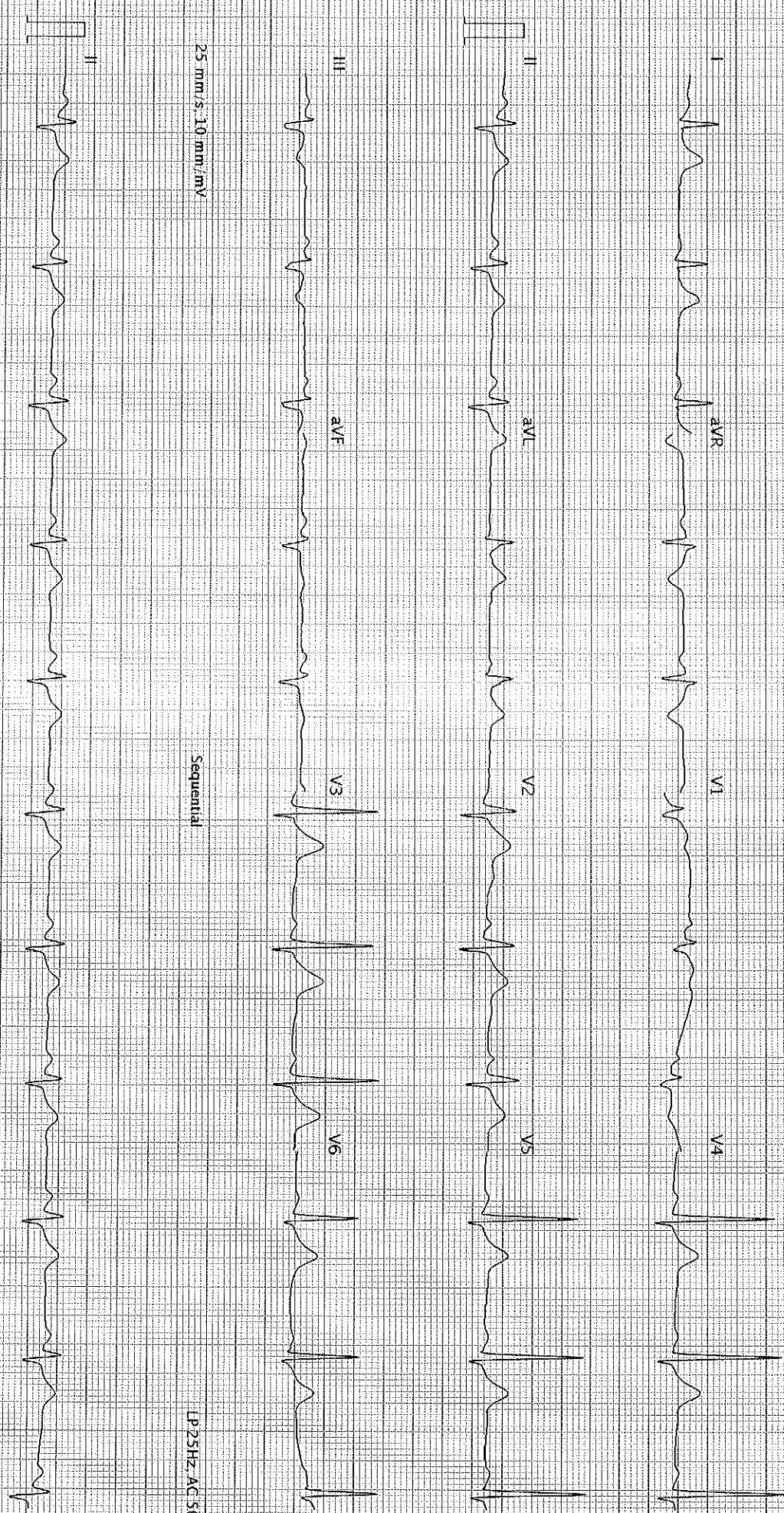

25 mm/s, 10 mm/mV

Sequential

LP25Hz, AC 50Hz

25 mm/s, 10 mm/mV

LP25Hz, AC 50Hz

AT-102-G2-1.2.0 (1080-011030)

BHAJLAL AMIN GENERAL HOSPITAL - Printed on 23-02-2024 09:42:29

SCHILLER

Part No.2.157048M

€ € 0123

S BD