

- COMPUT. PATHOLOGY • ALLERGY TESTING
- DIGITAL WHOLE BODY X-RAYS
- DIGITAL ED SONOGRAPHY
- DIGITAL WHOLE BODY COLOUR DOPPLER
- DIGITAL 3-D SCHE WITH COLOUR DOPPLER
- E.C.G. • LUNG FUNCTION TEST
- MAMMOGRAPHY & BONE MINERAL DENSITOMETRY

- COMPUTERISED STRESS TEST
- DENTAL
- ADVANCED DENTISTRY
- PHYSIOTHERAPY
- AUDIOMETRY & SPEECH THERAPY
- FULL BODY HEALTH CHECKUPS
- CORPORATE HEALTH CHECKUPS



**Patient's Name :** MR ANKUSH PORWAL  
**Referred By Dr :** MEDIWHEEL  
**Sex :** MALE **Age :** 30 Years  
**Collected At :** YOGI NAGAR MAIN BRANCH

**Lab No. :** KJC7959 \*KJC7959\*  
**Reg. Date :** 14-Oct-2023 9:01 am  
**Report Date :** 14-Oct-2023 7:58 pm  
**Print Date :** 16-Oct-2023 8:17 pm

## BIOCHEMISTRY

TEST	RESULT		NORMAL VALUES
Blood Urea Nitrogen (BUN)	17.70		5 - 20 mg/dl
CREATININE	0.96	mg/dl	0.5 - 1.3 mg/dl
Serum Uric Acid	6.50	mg%	Male 3.5 - 7.2 mg%
Age of the Patient	30		
eGFR	97.75	ml/min	> 60 ml/min/1.73m <sup>2</sup>
eGFR calculation based on MDRD guideline 2012			

----- End of Report -----

Printed By : NAGLE

Checked By  
JAY

DR. BHAVINI KAMDAR  
MD (PATH) MUM

- BORJALI CENTRE** 187 P.L. YOGI AVENUE, YOGI NAGAR, BORJALI (W), MUMBAI - 400092 • TEL: 2619 8085 / 2619 1376 • MOB.: 99233 30001
- KANDIVALI CENTRE** MAHARAJ SURNADARSHAN SOC., SATYANAGAR RD., MAHARAJ NAGAR, CANDIVALI (W), MUMBAI - 40 • TEL: 2661 0060 / 2663 0065 / 2669 2000 • MOB.: 99233 31451
- KANDIVALI CENTRE** SHOP NO. 48/10, EMP JT, EVERSHINE MILLENNIUM PARADISE, THAKUR VILLAGE, 120 FEET ROAD, KANDIVALI (E) MUMBAI - 400016 • TEL: 2666 7171 / 26286 81641
- ORISSA CENTRE** HILARIO APARTMENT, KANDI KADA JUNCTION, DAKSHIN (W), MUMBAI - 400068 • TEL: 2663 3467 • MOB.: 94220 99304
- BORJALI CENTRE** VICTORY HEIGHTS, BORJALI MAIN ROAD, OPP SURVEYA SCHOOL, BORJALI (W), MUMBAI - 400092 • TEL: 2669 0000 • MOB.: 99233 31451 / 99233 31451
- GOREGAON CENTRE** B.L.D. ROAD, NEAR JAIN MANDIR, GOREGAON (W), MUMBAI - 400062 • TEL: 2672 3070 / 2672 3101 • MOB.: 99233 31451

- COMPUT. PATHOLOGY • ALLERGY TESTING
- DIGITAL WHOLE BODY X-RAYS
- DIGITAL ED SONOGRAPHY
- DIGITAL WHOLE BODY COLOUR DOPPLER
- DIGITAL 3-D SCHE WITH COLOUR DOPPLER
- E.C.G. • LUNG FUNCTION TEST
- MAMMOGRAPHY & BONE MINERAL DENSITOMETRY

- COMPUTERISED STRESS TEST
- DENTAL
- ADVANCED DENTISTRY
- PHYSIOTHERAPY
- AUDIOMETRY & SPEECH THERAPY
- FULL BODY HEALTH CHECKUPS
- CORPORATE HEALTH CHECKUPS



# HEALTHCARE

MEDICAL CENTRE & DIAGNOSTICS

**Patient's Name :** MR ANKUSH PORWAL  
**Referred By Dr :** MEDIWHEEL  
**Sex :** MALE **Age :** 30 Years  
**Collected At :** YOGI NAGAR MAIN BRANCH

**Lab No. :** KJC7959 \*KJC7959\*  
**Reg. Date :** 14-Oct-2023 9:01 am  
**Report Date :** 14-Oct-2023 6:44 pm  
**Print Date :** 16-Oct-2023 8:17 pm

## BLOOD GROUP

TEST	RESULT
Blood Group	'B'
Rh Factor	Positive

----- End of Report -----

Printed By : NAGLE

Checked By  
JAY

DR. BHAVINI KAMDAR  
MD (PATH) MUM

- BORJALI CENTRE** 1ST FLR., YOGI AVENUE, YOGI NAGAR, BORJALI (W), MUMBAI - 400092 • TEL: 2619 8085 / 2619 1376 • MOB.: 99232 30001
- KANDIVALI CENTRE** MAHARAJ SURNADARSHAN SOC., SATYANAGAR RD., MAHARAJ NAGAR, CANDIVALI (W), MUMBAI - 40 • TEL: 2661 8060 / 2663 8865 / 2669 2888 • MOB.: 99232 31451
- KANDIVALI CENTRE** SHOP NO. 48/10, EMP JT., EVERSHINE MILLENNIUM PARADISE, THAKUR VILLAGE, 120 FEET ROAD, KANDIVALI (E) MUMBAI - 400016 • TEL: 2666 7171 / 26288 81641
- ORISSA CENTRE** HILARIO APARTMENT, KANDIKRADA JUNCTION, DAKSHIN (W), MUMBAI - 400068 • TEL: 2663 3467 • MOB.: 94220 99304
- BORAI CENTRE** VICTORY HEIGHTS, BORAI MAIN ROAD, OPP SURVEYS SCHOOL, BORJALI (W), MUMBAI - 400023 • TEL: 2669 8339 • MOB.: 99232 88254 / 72689 63969
- GOREGAON CENTRE** BLD. ROAD, NEAR JAIN MANDIR, GOREGAON (W), MUMBAI - 400662 • TEL: 2679 3378 / 2679 3381 • MOB.: 99232 33808

Website : [www.healthcarediag.com](http://www.healthcarediag.com) • E-mail : [healthcare.medicals@gmail.com](mailto:healthcare.medicals@gmail.com)

"Home Visit Facility Call On 76667 66307"

- COMPUT. PATHOLOGY • ALLERGY TESTING
- DIGITAL WHOLE BODY X-RAYS
- DIGITAL ED SONOGRAPHY
- DIGITAL WHOLE BODY COLOUR DOPPLER
- DIGITAL 3-D SCHE WITH COLOUR DOPPLER
- E.C.G. • LUNG FUNCTION TEST
- MAMMOGRAPHY & BONE MINERAL DENSITOMETRY

- COMPUTERISED STRESS TEST
- DENTAL
- ADVANCED DENTISTRY
- PHYSIOTHERAPY
- AUDIOMETRY & SPEECH THERAPY
- FULL BODY HEALTH CHECKUPS
- CORPORATE HEALTH CHECKUPS



**Patient's Name** : MR ANKUSH PORWAL  
**Referred By Dr** : MEDIWHEEL  
**Sex** : MALE **Age** : 30 Years  
**Collected At** : YOGI NAGAR MAIN BRANCH

**Lab No.** : KJC7959 \*KJC7959\*  
**Reg. Date** : 14-Oct-2023 9:01 am  
**Report Date** : 14-Oct-2023 5:41 pm  
**Print Date** : 16-Oct-2023 8:17 pm

### BLOOD SUGAR REPORT

TEST	RESULT	UNITS	NORMAL VALUES
BLOOD SUGAR FASTING	93.1	mg/dL	Normal: 70-110 mg/dL Impaired Fasting Glucose(IFG): 110 -125 Diabetes mellitus: >= 126 (on more than one occasion)
BLOOD SUGAR (Post prandial)	95.3	mg/dl	Normal: 70-140 mg/dL Impaired Tolerance: 140-199 Diabetes mellitus: >= 200 (on more than one occasion)
URINE SUGAR (Post prandial)	Absent		

Method: GOD - POD Enzymatic on Erba EM 200 Random access analyser

**Comment:**

Blood suagr values are known to be affected by several factors like food, stress and medication. So all discrepant results should be confirmed with repeat sample collection.

----- End of Report -----

Printed By : NAGLE

Checked By  
JAY

DR. BHAVINI KAMDAR  
MD (PATH) MUM

- BORJALI CENTRE** 1ST FLR., YOGI AVENUE, YOGI NAGAR, BORJALI (W), MUMBAI - 400092. • TEL: 2619 8085 / 2619 1376 • MOB.: 99233 00001
- KANDIVALI CENTRE** MAHARAJ SURYAKRISHN SOC., SATYANAGAR RD., MAHARAJ NAGAR, CANDIVALI (W), MUMBAI - 40. • TEL: 2661 0060 / 2661 0065 / 2669 2000 • MOB.: 99233 51451
- KANDIVALI CENTRE** SHOP NO. 40/10, EMP JT., EVERSHINE MILLENNIUM PARADISE, THAKUR VILLAGE, 120 FEET ROAD, KANDIVALI (E) MUMBAI - 400016. • TEL: 2666 7171 / 26286 81641
- ORISSA CENTRE** HILARIO APARTMENT, KANDIKRADA JUNCTION, DAKSHIN (W), MUMBAI - 400068. • TEL: 2663 3467 • MOB.: 94220 99304
- BORJALI CENTRE** VICTORY HEIGHTS, BORJALI MAIN ROAD, OPP SURVEYS SCHOOL, BORJALI (W), MUMBAI - 400092. • TEL: 2669 0000 • MOB.: 99234 88254 / 72000 03969
- GOREGAON CENTRE** BLDG ROAD, NEAR JAIN MANDIR, GOREGAON (W), MUMBAI - 400062. • TEL: 2672 3078 / 2672 3101 • MOB.: 99213 03800

- COMPUT. PATHOLOGY • ALLERGY TESTING
- DIGITAL WHOLE BODY X-RAYS
- DIGITAL ED SONOGRAPHY
- DIGITAL WHOLE BODY COLOUR DOPPLER
- DIGITAL 3-D SCHE WITH COLOUR DOPPLER
- E.C.G. • LUNG FUNCTION TEST
- MAMMOGRAPHY & BONE MINERAL DENSITOMETRY

- COMPUTERISED STRESS TEST
- DENTAL
- ADVANCED DENTISTRY
- PHYSIOTHERAPY
- AUDIOMETRY & SPEECH THERAPY
- FULL BODY HEALTH CHECKUPS
- CORPORATE HEALTH CHECKUPS



**Patient's Name :** MR ANKUSH PORWAL  
**Referred By Dr :** MEDIWHEEL  
**Sex :** MALE **Age :** 30 Years  
**Collected At :** YOGI NAGAR MAIN BRANCH

**Lab No. :** KJC7959 \*KJC7959\*  
**Reg. Date :** 14-Oct-2023 9:01 am  
**Report Date :** 14-Oct-2023 5:02 pm  
**Print Date :** 16-Oct-2023 8:17 pm

### COMPLETE BLOOD COUNT

TEST	RESULT	UNITS	NORMAL VALUES
Haemoglobin	15.6	gm %	Male : 13 - 17.0 gm%
Erythrocytes ( Total RBCs)	5.35	mill. / cmm	Male : 4.2 - 5.8mill. / cmm
PCV	47.4	%	Male : 37 - 51 %
MCV	88.60	fl	80- 96 fl
MCH	29.10	pg	27 - 32 pg
MCHC	32.80	gm%	32 - 37 gm%
RDW	12.7	%	12 - 14.5
<u>TOTAL WBC COUNT</u>			
TOTAL WBC COUNT	7740	/ cumm	4,000 - 11,000
<u>DIFFERENTIAL COUNT</u>			
Neutrophils	63	%	40 - 75
Lymphocytes	32	%	20 - 40
Eosinophils	02	%	0 - 6
Monocytes	03	%	2 - 8
Platelet count	220000	Lacs/cmm	150000-450000
<u>PERIPHERAL SMEAR</u>			
RBC Morphology	Normocytic Normochromic		
WBC Morphology	Normal		
Platelets Morphology	Aggregated platelets Seen		
ESR (westergren's method)	10	mm/hr	Male: 0 - 10 mm Female: 0 - 20 mm

----- End of Report -----

Printed By : NAGLE

Checked By  
JAY

DR. BHAVINI KAMDAR  
MD (PATH) MUM

- BORJALI CENTRE** 1ST FLR., YOGI AVENUE, YOGI NAGAR, BORJALI (W), MUMBAI - 400092. • TEL: 2619 8085 / 2619 1376 • MOB.: 99232 00001
- KANDIVALI CENTRE** MAHARAJ SURVADARSHAN SOC., SATYANAGAR RD., MAHARAJ NAGAR, CANDIVALI (W), MUMBAI - 40. • TEL: 2661 0060 / 2663 0065 / 2669 2000 • MOB.: 99232 51451
- KANDIVALI CENTRE** SHOP NO. 40/10, EMP JT, EVERSHINE MILLENNIUM PARADISE, THAKUR VILLAGE, 120 FEET ROAD, KANDIVALI (E) MUMBAI - 400016. • TEL: 2666 7171 / 26286 81641
- ORISSA CENTRE** HILARIO APARTMENT, KANDI KADA JUNCTION, DAKSHIN (W), MUMBAI - 400068. • TEL: 2663 3467 • MOB.: 94220 99304
- BORJALI CENTRE** VICTORY HEIGHTS, BORJALI MAIN ROAD, OPP SURVEYA SCHOOL, BORJALI (W), MUMBAI - 400092. • TEL: 2669 0000 • MOB.: 99232 80251 / 78288 03965
- GOREGAON CENTRE** BLD. ROAD, NEAR JAIN MANDIR, GOREGAON (W), MUMBAI - 400062. • TEL: 2672 0078 / 2672 2131 • MOB.: 99232 03800

- + COMPUT. PATHOLOGY + ALLERGY TESTING
- + DIGITAL WHOLE BODY X-RAYS
- + DIGITAL ED SONOGRAPHY
- + DIGITAL WHOLE BODY COLOUR DOPPLER
- + DIGITAL 3-D BOLD WITH COLOUR DOPPLER
- + E.C.G. + LUNG FUNCTION TEST
- + MAMMOGRAPHY + BONE MINERAL DENSITOMETRY

- + COMPUTERISED STRESS TEST
- + DENTAL
- + ADVANCED DENTISTRY
- + PHYSIOTHERAPY
- + AUDIOMETRY + SPEECH THERAPY
- + FULL BODY HEALTH CHECKUPS
- + CORPORATE HEALTH CHECKUPS



**Patient's Name :** MR ANKUSH PORWAL  
**Referred By Dr :** MEDIWHEEL  
**Sex :** MALE **Age :** 30 Years  
**Collected At :** YOGI NAGAR MAIN BRANCH

**Lab No. :** KJC7959 \*KJC7959\*  
**Reg. Date :** 14-Oct-2023 9:01 am  
**Report Date :** 14-Oct-2023 6:09 pm  
**Print Date :** 16-Oct-2023 8:17 pm

### GLYCOSYLATED HAEMOGLOBIN (HbA1c)

TEST	RESULT	UNITS	NORMAL VALUES
HBA1C	5.3	%	4 - 5.7 %
ESTIMATED AVERAGE GLUCOSE	105.41		
METHOD : NEPHELOMETRY			

#### DIAGNOSTIC CRITERIA FOR DIABETES:

Normal: Less than 5.7%  
 Impaired glucose tolerance: 5.8% to 6.4%  
 Diabetes: 6.5% or more

#### CONTROL CRITERIA IN DIABETICS:

Optimal control: 7.0% or less  
 Fair control: 7.0% to 8.0%  
 Poor control: More than 8.0%

#### Comment :

HbA1c values should not be used in diagnosis of Diabetes Mellitus and are a marker of glycaemic control in known cases of Diabetes Mellitus.

----- End of Report -----

\* RECHECKED & CONFIRMED

Printed By : NAGLE

Checked By

JAY

DR. BHAVINI KAMDAR

MD (PATH) MUM

- BORIVALI CENTRE** 1ST FLR., YOGI AVENUE, YOGI NAGAR, BORIVALI (W), MUMBAI - 400092 - TEL: 2619 8080 / 2619 1376 - MOB.: 99232 00001
- KANDIVALI CENTRE** MAHARAJ SURYAKRISHN SOC., SATYANAGAR RD., MAHARAJ NAGAR, CANDIVALI (W), MUMBAI - 40. - TEL: 2661 0060 / 2663 0060 / 2669 2000 - MOB.: 99232 51451
- KANDIVALI CENTRE** SHOP NO. 40/10, EMP JT., EVERSHINE MILLENNIUM PARADISE, THAKUR VILLAGE, 120 FEET ROAD, KANDIVALI (E) MUMBAI - 400015 - TEL: 2666 7171 / 26286 81641
- ORISSA CENTRE** HILARIO APARTMENT, KANDI KADA JUNCTION, DAKSHIN (W), MUMBAI - 400068 - TEL: 2663 3437 - MOB.: 94220 99304
- BORALI CENTRE** VICTORY HEIGHTS, BORALI MAIN ROAD, OPP SURVEYS SCHOOL, BORIVALI (W), MUMBAI - 400023 - TEL: 2669 0000 - MOB.: 99232 80251 / 72000 03060
- GOREGAON CENTRE** BLDG. ROAD, NEAR JAIN MANDIR, GOREGAON (W), MUMBAI - 400062 - TEL: 2672 2070 / 2672 2101 - MOB.: 99232 03000

Website : [www.healthcarediag.com](http://www.healthcarediag.com) • E-mail : [healthcare.medicals@gmail.com](mailto:healthcare.medicals@gmail.com)

"Home Visit Facility Call On 76667 66307"

- + COMPUTATIONAL PATHOLOGY + ALLERGY TESTING
- + DIGITAL WHOLE BODY X-RAYS
- + DIGITAL ED SONOGRAPHY
- + DIGITAL WHOLE BODY COLOUR DOPPLER
- + DIGITAL 3-D SCAN WITH COLOUR DOPPLER
- + E.C.G. + LUNG FUNCTION TEST
- + MAMMOGRAPHY + BONE MINERAL DENSITOMETRY

- + COMPUTERISED STRESS TEST
- + DENTAL
- + ADVANCED DENTISTRY
- + PHYSIOTHERAPY
- + AUDIOMETRY + SPEECH THERAPY
- + FULL BODY HEALTH CHECKUPS
- + CORPORATE HEALTH CHECKUPS



**Patient's Name :** MR ANKUSH PORWAL  
**Referred By Dr :** MEDIWHEEL  
**Sex :** MALE **Age :** 30 Years  
**Collected At :** YOGI NAGAR MAIN BRANCH

**Lab No. :** KJC7959 \*KJC7959\*  
**Reg. Date :** 14-Oct-2023 9:01 am  
**Report Date :** 14-Oct-2023 7:58 pm  
**Print Date :** 16-Oct-2023 8:17 pm

### LIPID PROFILE

TEST	RESULT	UNITS	NORMAL VALUES
SR. CHOLESTEROL	170	mg / dl	Desirable: < 200 mg/dl Borderline High: 200-239 mg/dl High: >= 240 mg/dl
SR. TRIGLYCERIDES	166.9	mg / dl	Normal: < 150 mg/dl Borderline High: 150-199 mg/dl High: 200-499 mg/dl Very High: >= 500 mg/dl
HDL CHOLESTEROL	49	mg / dl	35.3 - 79.5 mg / dl
VLDL	33.38	mg / dl	6 - 38 mg / dl
LDL CHOLESTEROL	87.62	mg / dl	Optimal: < 100 mg/dl Near Optimal: 100-129 mg/dl Borderline high: 130-159 mg/dl High: 160-189 mg/dl Very High: >= 190 mg/dl
CHOLESTEROL / HDL	3.47		< 5
LDL / HDL	1.79		< 3.5

NOTE: Reference Interval as per National Cholesterol Education Program (NCEP) Adult Treatment Panel III Report.  
 Lower HDL values are associated with increased risk of atherosclerosis. Cholesterol/HDL Ratio below 5.1 is statistically associated with decreased incidence of heart disease.

----- End of Report -----

Printed By : NAGLE

Checked By  
 JAY

DR. BHAVINI KAMDAR  
 MD (PATH) MUM

- BORJALI CENTRE** 1ST FLR., YOGI AVENUE, YOGI NAGAR, BORJALI (W), MUMBAI - 400092 - TEL: 2619 8686 / 2619 1976 - MOB.: 99222 00001
- KANDIVALI CENTRE** MAHARAJ SURYAKRISHNA SOC., SATYANAGAR RD., MAHARAJ NAGAR, CANDIVALI (W), MUMBAI - 40. - TEL: 2661 0060 / 2661 0065 / 2669 2000 - MOB.: 99222 51451
- KANDIVALI CENTRE** SHOP NO. 40/10, EMP JT, EVERSHINE MULLICHYUR PARADISE, THAKUR VILLAGE, 120 FEET ROAD, KANDIVALI (E) MUMBAI - 400016 - TEL: 2666 7171 / 26226 81641
- ORISSA CENTRE** HILARIO APARTMENT, KANDIKRADA JUNCTION, DAKSHIN (W), MUMBAI - 400068 - TEL: 2663 3437 - MOB.: 94222 99304
- BORJALI CENTRE** VICTORY HEIGHTS, BORJALI MAIN ROAD, OPP SURVEYS SCHOOL, BORJALI (W), MUMBAI - 400092 - TEL: 2669 8339 - MOB.: 99222 84254 / 72000 63949
- GOREGAON CENTRE** BLD. ROAD, NEAR JAIN MANDIR, GOREGAON (W), MUMBAI - 400062 - TEL: 2672 3378 / 2672 3381 - MOB.: 99213 63808

- + COMPUT. PATHOLOGY + ALLERGY TESTING
- + DIGITAL WHOLE BODY X-RAYS
- + DIGITAL ED SONOGRAPHY
- + DIGITAL WHOLE BODY COLOUR DOPPLER
- + DIGITAL 3-D SCHE WITH COLOUR DOPPLER
- + E.C.G. + LUNG FUNCTION TEST
- + MAMMOGRAPHY & BONE MINERAL DENSITOMETRY

- COMPUTERISED STRESS TEST
- DENTAL
- ADVANCED DENTISTRY
- PHYSIOTHERAPY
- AUDIOMETRY & SPEECH THERAPY
- FULL BODY HEALTH CHECKUPS
- CORPORATE HEALTH CHECKUPS



# HEALTHCARE

MEDICAL CENTRE & DIAGNOSTICS

**Patient's Name :** MR ANKUSH PORWAL  
**Referred By Dr :** MEDIWHEEL  
**Sex :** MALE **Age :** 30 Years  
**Collected At :** YOGI NAGAR MAIN BRANCH

**Lab No. :** KJC7959 \*KJC7959\*  
**Reg. Date :** 14-Oct-2023 9:01 am  
**Report Date :** 14-Oct-2023 7:58 pm  
**Print Date :** 16-Oct-2023 8:17 pm

## LIVER FUNCTION TEST

TEST	RESULT	UNITS	NORMAL VALUES
Bilirubin Total	0.58	mg / dl	0 - 1.0 mg / dl
Bilirubin Direct	0.22	mg / dl	0 - 0.4 mg / dl
Bilirubin Indirect	0.36	mg/dl	UPTO 0.8 mg / dl
S.G.P.T.	16.30	U / L	Up to 45 U / L
S.G.O.T.	14.00	U / L	Up to 46 U / L
Alkaline Phosphatase	90.0	U/I	1 - 12 Years: 54 - 369 U/I 20 - 59 Years: 53 - 128 U/I > 60 Years: 56 - 119 U/I
Total Proteins	6.5	gm / dl	6.4 - 8.3 gm / dl
Albumin	4.09	gm / dl	3.5 - 5.2 gm / dl
Globulin	2.41	mg/dl	2 - 3.5 mg / dl
A / G Ratio	1.70		1.0- 2.3
GGT	30	IU/L	55IU/L

----- End of Report -----

Printed By : NAGLE

Checked By  
JAY

DR. BHAVINI KAMDAR  
MD (PATH) MUM

- BORJALI CENTRE** 187 P.L. YOGI AVENUE, YOGI NAGAR, BORJALI (W), MUMBAI - 400092 - TEL: 2619 8085 / 2619 1376 - MOB.: 99232 30001
- KANDIVALI CENTRE** MAMANNI SURVADARSHAN SOC., SATYANAGAR RD., MAMANNI NAGAR, CANDIVALI (W), MUMBAI - 40. TEL: 2661 0060 / 2663 0065 / 2669 2000 - MOB.: 99232 31451
- KANDIVALI CENTRE** SHOP NO. 48/10, EMP JT, EVERSHINE MULLICHYUR PARADISE, THAKUR VILLAGE, 120 FEET ROAD, KANDIVALI (E) MUMBAI - 400016 - TEL: 2666 7171 / 26286 81641
- ORISSA CENTRE** HILARIO APARTMENT, KANDI KANDA JUNCTION, DAKSHIN (W), MUMBAI - 400068 - TEL: 2663 3437 - MOB.: 94220 99304
- BORJALI CENTRE** VICTORY HEIGHTS, BORGAI MAIN ROAD, OPP SURVEYS SCHOOL, BORJALI (W), MUMBAI - 400092 - TEL: 2669 0000 - MOB.: 99232 31451 / 26286 81641
- GOREGAON CENTRE** B.L.D. ROAD, NEAR JAIN MANDIR, GOREGAON (W), MUMBAI - 400062 - TEL: 2672 3070 / 2672 3101 - MOB.: 99232 31451

+ COMPUT. PATHOLOGY + ALLERGY TESTING  
 + DIGITAL WHOLE BODY X-RAYS  
 + DIGITAL ED SONOGRAPHY  
 + DIGITAL WHOLE BODY COLOUR DOPPLER  
 + DIGITAL 3-D SCHE WITH COLOUR DOPPLER  
 + E.C.G. - LUNG FUNCTION TEST  
 + MAMMOGRAPHY + BONE MINERAL DENSITOMETRY

- COMPUTERISED STRESS TEST  
 - DENTAL  
 - ADVANCED DENTISTRY  
 - PHYSIOTHERAPY  
 - AUDIOMETRY & SPEECH THERAPY  
 - FULL BODY HEALTH CHECKUPS  
 - CORPORATE HEALTH CHECKUPS



**Patient's Name : MR ANKUSH PORWAL**  
**Referred By Dr : MEDIWHEEL**  
**Sex : MALE Age : 30 Years**  
**Collected At : YOGI NAGAR MAIN BRANCH**

**Lab No. : KJC7959 \*KJC7959\***  
**Reg. Date : 14-Oct-2023 9:01 am**  
**Report Date : 14-Oct-2023 7:03 pm**  
**Print Date : 16-Oct-2023 8:17 pm**

### T3 T4 TSH

TEST	RESULT	UNITS	NORMAL VALUES
T3 [ Tri - iodothyronine ]	137.155	ng/dl	91.14 - 237.61 ng/dl
T4 [ Thyroxine ]	5.709	ug/dl	4.71 - 13.20 ug/dl
TSH [Thyroid Stimulating Hormone]	1.313	uIU/mL	0.3 - 4.3 uIU/mL

METHOD: CLIA

Interpretation :

1. TSH results between 4.5 to 15 show considerable physiologic & seasonal variation, suggest clinical correlation or repeat testing with fresh sample.
2. TSH values may be transiently altered because of non thyroidal illness like severe infections, liver disease, renal and heart failure , severe burns , trauma and surgery etc.
3. Drugs that decrease TSH values e.g:L dropa, Glucocorticoid Drugs that increase TSH values e.g Iodine,Lithium,Amiodarone.
- 4.Total T3 & T4 Values may also be altered in other conditions due to changes in serum proteins or binding sites Pregnancy. Drugs (Androgens,Estrogens. O C Pills,Phenytoin). Nephrosis etc. In such cases Free T3 and Free T4 give corrected values.

----- End of Report -----

\* RECHECKED & CONFIRMED

Printed By : NAGLE

Checked By

JAY

DR. BHAVINI KAMDAR

MD (PATH) MUM

**BORJALI CENTRE** 187 FLR., YOGI AVENUE, YOGI NAGAR, BORJALI (W), MUMBAI - 400092 - TEL: 2619 8085 / 2619 1376 - MOB.: 99232 00001  
**KANDIVALI CENTRE** MAMANI SURVADARSHAN SOC., SATYANAGAR RD., MAMANI NAGAR, CANDIVALI (W), MUMBAI - 40. - TEL: 2661 0060 / 2663 0065 / 2669 2000 - MOB.: 99232 51451  
**KANDIVALI CENTRE** SHOP NO. 40/10, EMP JT, EVERSHINE MILLENIUM PARADISE, THAKUR VILLAGE, 120 FEET ROAD, KANDIVALI (E) MUMBAI - 400016 - TEL: 2666 7171 / 26286 81641  
**ORISSA CENTRE** HILARIO APARTMENT, KANDIKRADA JUNCTION, DAKSHIN (W), MUMBAI - 400068 - TEL: 2663 3467 - MOB.: 94220 99304  
**BORJALI CENTRE** VICTORY HEIGHTS, BORJALI MAIN ROAD, OPP SURVEYS SCHOOL, BORJALI (W), MUMBAI - 400092 - TEL: 2669 0000 - MOB.: 99232 88254 / 72000 03065  
**GOREGAON CENTRE** BLDG ROAD, NEAR JAIN MANDIR, GOREGAON (W), MUMBAI - 400062 - TEL: 2672 3070 / 2672 3101 - MOB.: 99213 03800

Website : [www.healthcarediag.com](http://www.healthcarediag.com) • E-mail : [healthcare.medicals@gmail.com](mailto:healthcare.medicals@gmail.com)

"Home Visit Facility Call On 76667 66307"



- + COMPUTATIONAL PATHOLOGY + ALLERGY TESTING
- + DIGITAL WHOLE BODY X-RAYS
- + DIGITAL ED SONOGRAPHY
- + DIGITAL WHOLE BODY COLOUR DOPPLER
- + DIGITAL 3-D SCHE WITH COLOUR DOPPLER
- + E.C.G. + LUNG FUNCTION TEST
- + MAMMOGRAPHY + BONE MINERAL DENSITOMETRY

- + COMPUTERISED STRESS TEST
- + DENTAL
- + ADVANCED DENTISTRY
- + PHYSIOTHERAPY
- + AUDIOMETRY + SPEECH THERAPY
- + FULL BODY HEALTH CHECKUPS
- + CORPORATE HEALTH CHECKUPS



**Patient's Name :** MR ANKUSH PORWAL  
**Referred By Dr :** MEDIWHEEL  
**Sex :** MALE **Age :** 30 Years  
**Collected At :** YOGI NAGAR MAIN BRANCH

**Lab No. :** KJC7959 \*KJC7959\*  
**Reg. Date :** 14-Oct-2023 9:01 am  
**Report Date :** 14-Oct-2023 5:26 pm  
**Print Date :** 16-Oct-2023 8:17 pm

### URINE ROUTINE & MICROSCOPY

TEST	RESULT
<u>PHYSICAL EXAMINATION</u>	
Quantity	15 ml
Colour	Pale yellow
Appearance	Slightly Hazy
Deposit	Absent
pH	Acidic (5.0)
Specific Gravity	1.015
<u>CHEMICAL EXAMINATION</u>	
Proteins	Absent
Sugar	Absent
Ketone	Absent
Occult Blood	Absent
Bile Pigment	Absent
Bile Salts	Absent
Urobilinogen	Normal
<u>MICROSCOPIC EXAMINATION OF CENTRIFUGED DEPOSIT</u>	
Red Blood Cells	Absent
Pus Cells	1-2/ hpf
Epithelial Cells	1-2/ hpf
Casts	Not seen
Crystals	Not seen
Yeast	Not seen
Bacteria	Absent

----- End of Report -----

Printed By : NAGLE

Checked By  
JAY

DR. BHAVINI KAMDAR  
MD (PATH) MUM

- BORJALI CENTRE** 1ST FLR., YOGI AVENUE, YOGI NAGAR, BORJALI (W), MUMBAI - 400092. - TEL: 2619 8080 / 2619 1376 - MOB.: 99232 30001
- KANDIVALI CENTRE** MAHARAJ SURYAKRISHNA SOC., SATYANAGAR RD., MAHARAJ NAGAR, CANDIVALI (W), MUMBAI - 40. - TEL: 2661 8060 / 2661 8065 / 2669 2000 - MOB.: 99232 31451
- KANDIVALI CENTRE** SHOP NO. 40/10, EMP JT, EVERSHINE MILLENNIUM PARADISE, THAKUR VILLAGE, 120 FEET ROAD, KANDIVALI (E) MUMBAI - 400016. - TEL: 2666 7171 / 26286 81641
- ORISSA CENTRE** HILARIO APARTMENT, KANDOKADA JUNCTION, DAKSHIN (W), MUMBAI - 400068. - TEL: 2663 3437 - MOB.: 94220 90304
- BORJALI CENTRE** VICTORY HEIGHTS, BORJALI MAIN ROAD, OPP SURVEYA SCHOOL, BORJALI (W), MUMBAI - 400092. - TEL: 2669 8330 - MOB.: 99232 31451 / 99232 31451
- GOREGAON CENTRE** BLD. ROAD, NEAR JAIN MANDIR, GOREGAON (W), MUMBAI - 400062. - TEL: 2672 2070 / 2672 2101 - MOB.: 99232 31451

**Please note the following health check-up booking summary on 14/10/2023**

1 message

Customer Care :Mediwheel : New Delhi <customercare@mediwheel.in>  
To: "healthcare.medicals@gmail.com" <healthcare.medicals@gmail.com>

Fri, Oct 13, 2023 at 7:51 PM

Member Name	Member Age	Mobile	Package Name
Shanu porwal	25	8347906213	Medi-Wheel Metro Full Body Health Checkup Female Below 40
MR. PORWAL ANKUSH	✓ 30	8347906213	Medi-Wheel Metro Full Body Health Checkup Male Below 40

Thanks &amp; Regards

**Mediwheel**  
...Your wellness partner

Arcofemi Health Care Ltd. | F-701 A, Lado Sarai, Mehrauli | New Delhi – 110 030

Ph No. 011-41195959

Email : customercare@mediwheel.in; | Web: www.mediwheel.in

**Dr. NUPUR RAI**  
MBBS, DIPLOMA IN CARDIOLOGY (PGDCC)  
Reg. No.. 2018115643



**बैंक ऑफ बड़ोदा**  
**Bank of Baroda**

Name : Ankush Porwal

E.C.No.: 118183



पारोकार्त प्रधिकारी



*Ankush*

पारोकार्त प्रधिकारी

**HEALTHCARE**  
Medical centre And Diagnostics  
Yogi Avenue, Yogi Nagar,  
Borivli (West) Mumbai - 400 092  
Tel :- 28996565 / 28996535

- COMPL. PATHOLOGY • ALLERGY TESTING
- DIGITAL WHOLE BODY X-RAYS
- DIGITAL 3D SONOGRAPHY
- DIGITAL WHOLE BODY COLOUR DOPPLER
- DIGITAL 2-D ECHO WITH COLOUR DOPPLER
- E.C.G. • LUNG FUNCTION TEST
- MAMMOGRAPHY & BONE MINERAL DENSITOMETRY

- COMPUTERISED STRESS TEST
- DENTAL
- ADVANCED DENTISTRY
- PHYSIOTHERAPY
- AUDIOMETRY & SPEECH THERAPY
- FULL BODY HEALTH CHECK-UPS
- CORPORATE HEALTH CHECKUPS



NAME	MR ANKUSH PORWAL	DATE	14/10/2023
HT: 169 CMS	WT: 81.1 KG..	AGE	30 YRS
REFERRED BY	MEDIWHEEL	SEX	MALE
<b>PRESENT COMPLAINTS: NIL</b>			
<b>CURRENT MEDICATION: NIL</b>			
<b>PAST HISTORY: NIL</b>			
<b>ALLERGY: NIL</b>		<b>HABITS: NIL</b>	
<b>SLEEP: GOOD</b>		<b>APPETITE: GOOD</b>	
<b>SKIN: NORMAL</b>		<b>BLADDER: NAD</b>	
<b>BUILT AND SKELETAL FRAMEWORK : NORMAL</b>		<b>BOWEL: NAD</b>	
<b>FAMILY HISTORY: NIL</b>			
<b>GENERAL EXAMINATION:</b>		<b>ADVICE:-</b>	
P: 80/min      BP: 120/80mmHg		<i>fitness given on available reports.</i>	
PALLOR: NIL      ICTERUS: NIL		<i>Fit for employment</i>	
OEDEMA: NIL      OTHERS: NAD			
RS: AEBE clear			
CVS: NAD			
PA: SOFT, NON TENDER			
CNS: NAD			
<b>INVESTIGATION:</b>			

*[Signature]*  
**Dr. NUPUR RAI**  
 MBBS, DIPLOMA CARDIOLOGY (PGDCC)  
 Reg. No.. 2018115643

**HEALTHCARE**  
 Medical centre And Diagnostics  
 Yogi Avenue, Yoc Nagar,  
 Borivali (West), Mumbai - 400 092  
 Tel :- 28996565 / 28996535

- COMPU. PATHOLOGY • ALLERGY TESTING
- DIGITAL WHOLE BODY X-RAYS
- DIGITAL 3D SONOGRAPHY
- DIGITAL WHOLE BODY COLOUR DOPPLER
- DIGITAL 2-D ECHO WITH COLOUR DOPPLER
- E.C.G. • LUNG FUNCTION TEST
- MAMMOGRAPHY & BONE MINERAL DENSITOMETRY

- COMPUTERISED STRESS TEST
- DENTAL
- ADVANCED DENTISTRY
- PHYSIOTHERAPY
- AUDIOMETRY & SPEECH THERAPY
- FULL BODY HEALTH CHECK-UPS
- CORPORATE HEALTH CHECKUPS



**OPHTHALMIC REPORT**

NAME <i>Ankush Porwal.</i>	DATE <i>14/10/23</i>
R- NO	AGE <i>30</i>
REF. BY DR.	SEX <i>male.</i>

RIGHT EYE

LEFT EYE

V.A. WITHOUT GLASSES:

*6/24*

*6/24*

V.A. WITH GLASSES:

*6/6*

*6/6*

SLIT LAMP EXAMINATION:

IOP - SCHIOTZ TONOMETER:

FUNDUS:

COLOUR VISION:  
(ISHIHARA CHART)

*Normal*

*Normal*

OCULAR MOVEMENTS:

RETINOSCOPY:

Prescription:

DISTANCE

NEAR

SPH	CYL	AXIS	SPH	CYL	AXIS
<i>4.5</i>	<i>1.25</i>	<i>60°</i>	<i>4.5</i>		

CLINICAL IMPRESSION:  
ADVICE:

DR

*[Signature]*

**HEALTHCARE**  
Medical centre And Diagnostics  
Yogi Avenue, Yogi Nagar,  
Borivali (West), Mumbai - 400 092  
Tel :- 28996565 / 28996535



<b>NAME</b>	<b>MR ANKUSH PORWAL</b>	<b>DATE</b>	<b>14.10.2023</b>
		<b>AGE</b>	<b>30 YRS</b>
<b>REF. BY</b>	<b>MEDIWHEEL</b>	<b>SEX</b>	<b>MALE</b>

## X-RAY CHEST (PAVIEW).

The lungs on the either side show equal translucency.

The pleural spaces are normal.

The cardiac size is normal.

The domes of the diaphragms are normal in position, and show smooth outline.

Ribs appear normal.

### IMPRESSION :

**NO EVIDENCE OF PLEURAL OR PARENCHYMAL PATHOLOGY IS NOTED.**

**DR.SUDHANSHU SAXENA**  
**CONS.RADIOLOGIST.**

Note : Investigations have their limitations. Solitary radiological investigations never confirm the final diagnosis. They only help in diagnosing the disease in correlation to clinical symptoms and other related tests. Please interpret accordingly

- COMPL. PATHOLOGY • ALLERGY TESTING
- DIGITAL WHOLE BODY X-RAYS
- DIGITAL 3D SONOGRAPHY
- DIGITAL WHOLE BODY COLOUR DOPPLER
- DIGITAL 2-D ECHO WITH COLOUR DOPPLER
- E.C.G. • LUNG FUNCTION TEST
- MAMMOGRAPHY & BONE MINERAL DENSITOMETRY

- COMPUTERISED STRESS TEST
- DENTAL
- ADVANCED DENTISTRY
- PHYSIOTHERAPY
- AUDIOMETRY & SPEECH THERAPY
- FULL BODY HEALTH CHECK-UPS
- CORPORATE HEALTH CHECKUPS



<b>NAME</b>	<b>MR ANKUSH PORWAL</b>	<b>DATE</b>	<b>14.10.2023</b>
		<b>AGE</b>	<b>30 YRS</b>
<b>REF. BY DR</b>	<b>MEDIWHEEL</b>	<b>SEX</b>	<b>MALE</b>

**REAL TIME ABDOMINAL SONOGRAPHY SHOWS,**

**LIVER :**

Liver is normal in size showing homogenous parenchymal echotexture . There is no evidence of solid or cystic mass .The portal and the hepatic venous system appears normal.

**Gall bladder :**

The Gall bladder is well distended .The gall bladder wall of normal thickness . No evidence of gall stones.

**PANCREAS :**

Pancreas is normal in size with smooth margin and homogenous paranchymal echotexture. No focal lesion seen.

**KIDNEYS :**

Both kidneys are normal in size and shows homogenous cortical echotexture. Central calyceal echoes appear normal. There is no evidence of hydronephrosis or renal calculus.  
(a) Right kidney measures: 10X5cms  
(b) Left kidney measures: 8X4cms.

**SPLEEN :**

The spleen is normal in size with homogenous parenchymal echotexture. No focal lesion are seen.

**AORTA :**

The upper aorta and para aortic regions appear normal.

**URINARY BLADDER :**

Urinary bladder is well distended. No evidence of calculus or intraluminal mass seen in the bladder.

**PROSTATE:**

is normal in size and shape (vol-17.4gms)

- COMPUTE. PATHOLOGY • ALLERGY TESTING
- DIGITAL WHOLE BODY X-RAYS
- DIGITAL 3D SONOGRAPHY
- DIGITAL WHOLE BODY COLOUR DOPPLER
- DIGITAL 2-D ECHO WITH COLOUR DOPPLER
- E.C.G. • LUNG FUNCTION TEST
- MAMMOGRAPHY & BONE MINERAL DENSITOMETRY

- COMPUTERISED STRESS TEST
- DENTAL
- ADVANCED DENTISTRY
- PHYSIOTHERAPY
- AUDIOMETRY & SPEECH THERAPY
- FULL BODY HEALTH CHECK-UPS
- CORPORATE HEALTH CHECKUPS



<b>NAME</b>	<b>MR ANKUSH PORWAL</b>	<b>DATE</b>	<b>14.10.2023</b>
		<b>AGE</b>	<b>30 YRS</b>
<b>REF. BY DR</b>	<b>MEDIWHEEL</b>	<b>SEX</b>	<b>MALE</b>

**IMPRESSION :**

● **NO SIGNIFICANT ABNORMALITY DETECTED.**

SUGGEST: CLINICAL CORRELATION.

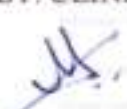
  
**DR. SUDHANSHU SAXENA**  
**CONS. RADIOLOGIST.**

Note : Investigations have their limitations. Solitary radiological investigations never confirm the final diagnosis. They only help in diagnosing the disease in correlation to clinical symptoms and other related tests. USG is known to have interobserver variation. Further / Follow-up imaging may be needed in some cases for confirmation of USG findings. Please interpret accordingly.

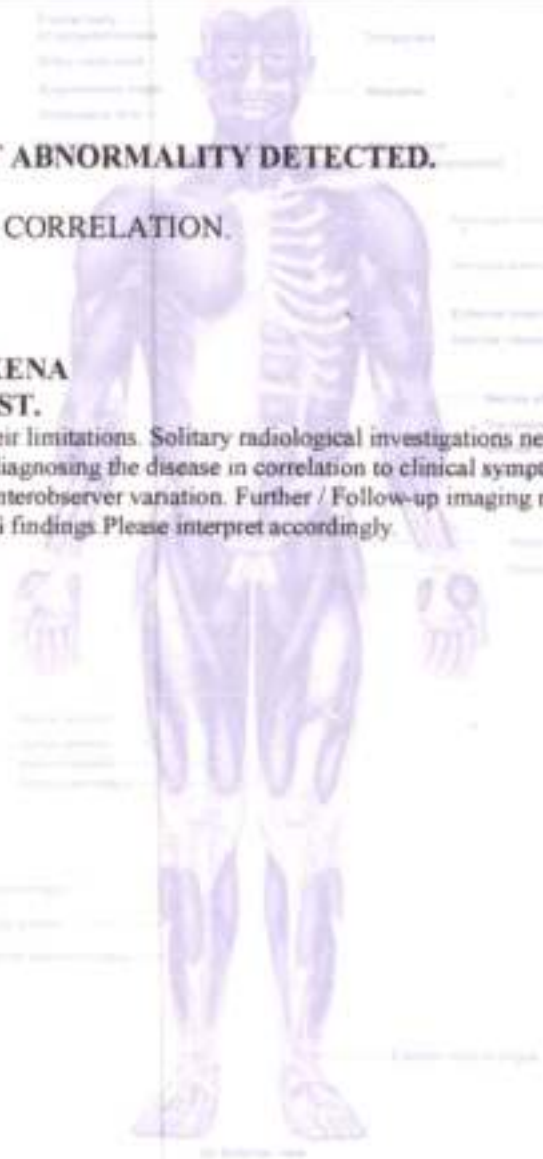



- COMPU. PATHOLOGY
- DIGITAL X-RAY
- DIGITAL SONOGRAPHY
- DIGITAL COLOR DOPPLER
- 2D ECHO CARDIOGRAPHY
- MAMMOGRAPHY & BONE MINERAL DENSITOMETRY ( BMD )
- ECG ■ PFT
- COMPU. TREADMILL TEST
- PHYSIOTHERAPY
- DENTAL
- HEALTH CHECK-UP



# ELECTROCARDIOGRAM (ECG)

MIR ANKUSH PORWAL

EKGCT959 14-Oct-2023



PATIENT MR ANKUSH PORWAL AGE 30 SEX M

REF. BY DR. MEDHAR DATE 14/10/2023

INTERPRETATION : Normal

**HEALTHCARE**  
 Medical Centre And Diagnostics  
 Yogi Avenue, Yogi Nagar  
 Borivali (West) Mumbai - 400 092  
 Tel :- 28996565 / 28996536

DR. DR. MUPURAI  
 MBBS, DIPLOMA (CARDIOLOGY) (PGDCC)  
 Reg. No. 2016115643

0.5mV - 35Hz AC 60Hz 25 mm/s 10 mm/mv

HEALTHCARE

*[Handwritten Signature]*

UNI V03.3.04(20170908)

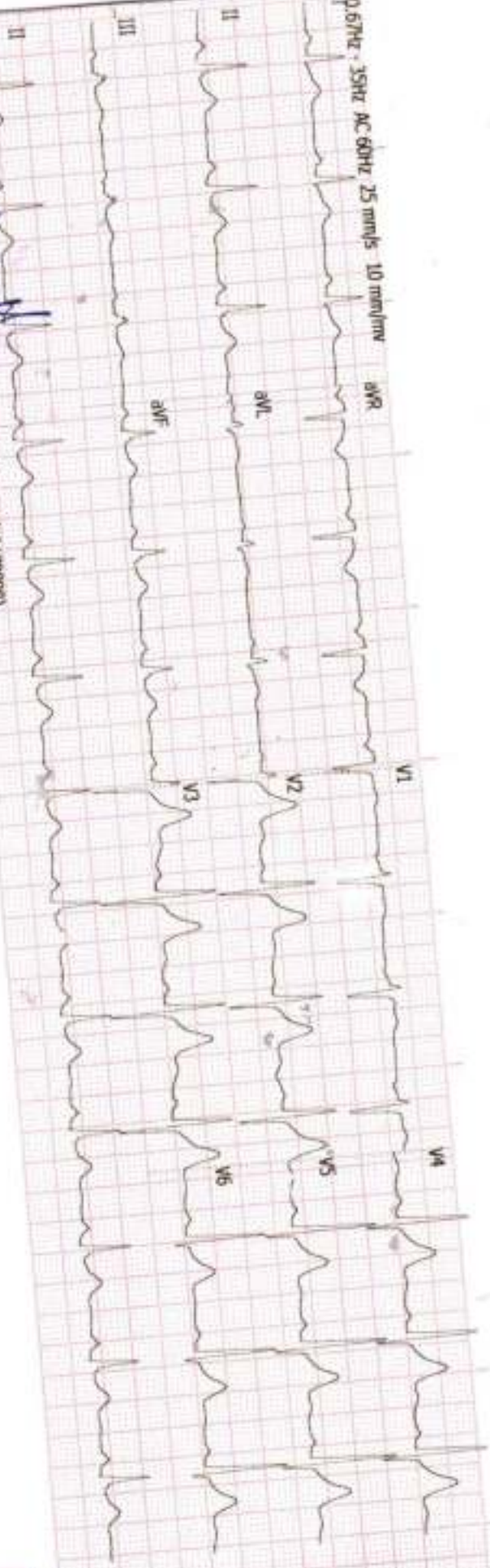

History : \_\_\_\_\_

B.P. : \_\_\_\_\_

Drugs : \_\_\_\_\_

Standard : \_\_\_\_\_

Auricular Rate : \_\_\_\_\_

Ventricular Rate : 78 bpm

Rhythm : NS

Mechanism : \_\_\_\_\_

Voltage : \_\_\_\_\_

REMARKS & CONCLUSIONS : Normal

Axis : \_\_\_\_\_

P. Waves : \_\_\_\_\_

PR Interval : \_\_\_\_\_

Q. Waves : \_\_\_\_\_

QRS Interval : 120

ST Segment : \_\_\_\_\_

T. Waves : \_\_\_\_\_

QT Interval : \_\_\_\_\_

Extra Systoles : \_\_\_\_\_



# HEALTHCARE BORIVALLI

MR ANKUSH PORRAL  
I.D. 315  
Age 30/M  
Date 14/10/2023

RATE 89bpm  
R.P. 120/80

PRETEST  
SUPINE

ST @ 10mm/mV  
80ms PostJ

LINKED MEDIAL

Mag. X 2

V1

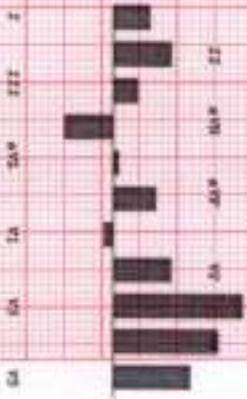
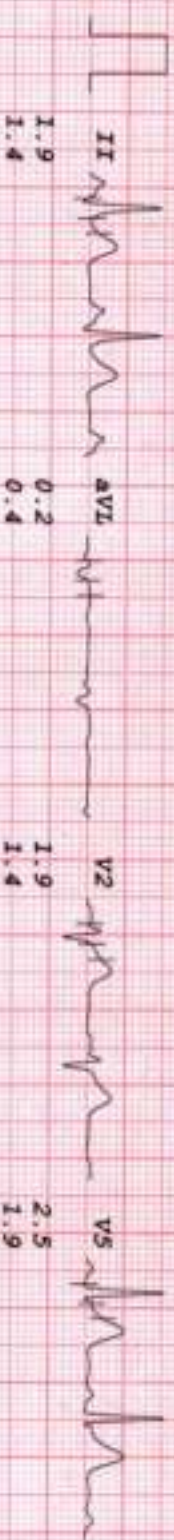
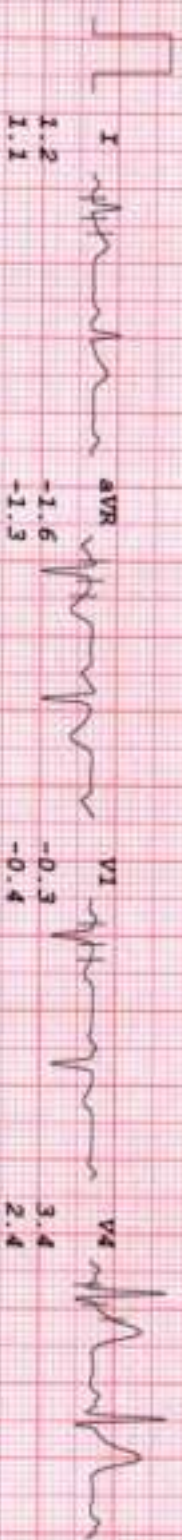

# HEALTHCARE BORIVALLI

MR ANKUSH FORNAL

I.D. 315  
Age 30/M  
Date 14/10/2023

PATE 90bpm  
B.P. 120/80

PRETEST  
STANDING

ST @ 10mm/mV  
80ms PostJ

LINKED MEDIAL

Mag. X 2

V1

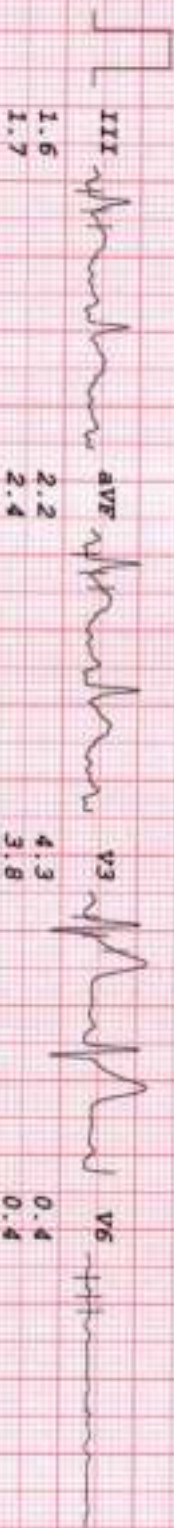
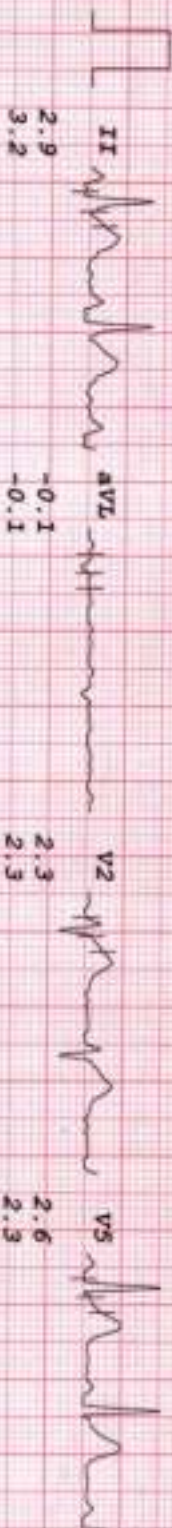
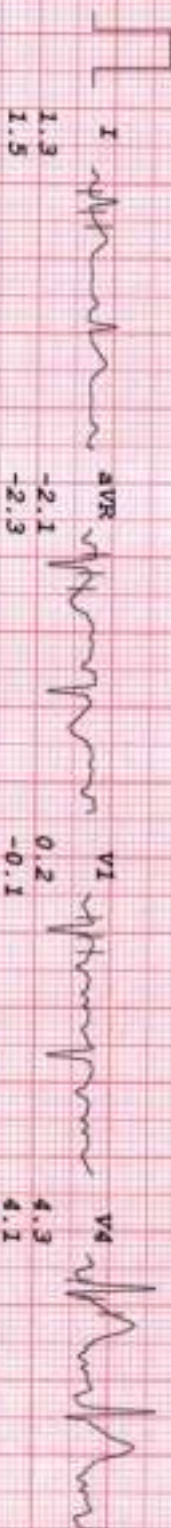

Myocardial Infarction (MI) is a leading cause of death in the United States. It is caused by a blockage of the arteries that supply the heart with oxygen. Symptoms include chest pain, shortness of breath, and nausea. Treatment includes medication and surgery. Prevention includes a healthy diet, exercise, and not smoking.







# HEALTHCARE BORIVALI

MR ANKUSH PORWAL

I.D. 315  
Age 30/M  
Date 14/10/2023

RATE 131bpm  
B.P. 140/80

Bruce  
Stage 2  
TOTAL TIME 5:55  
PHASE TIME 2:55

ST @ 10mm/mV  
80ms PostJ  
Speed 4 km/hr  
SLOPE 12 #

LINKED MEDIAL

Mag. X 2

VI

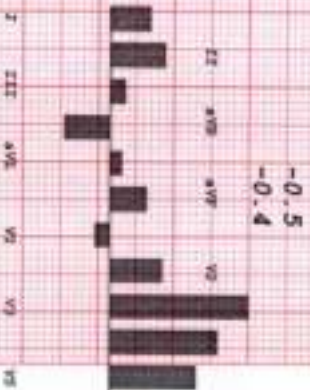
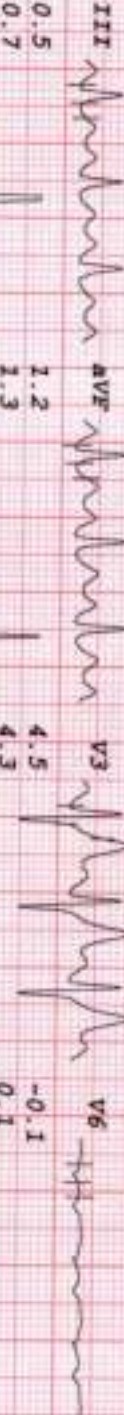
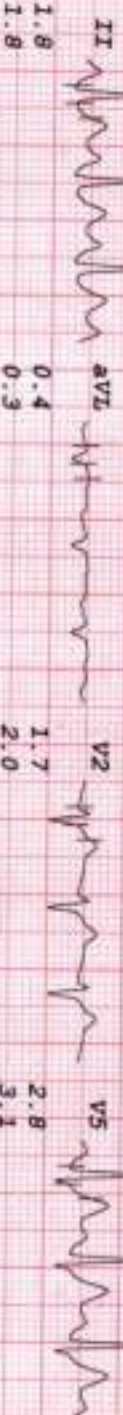
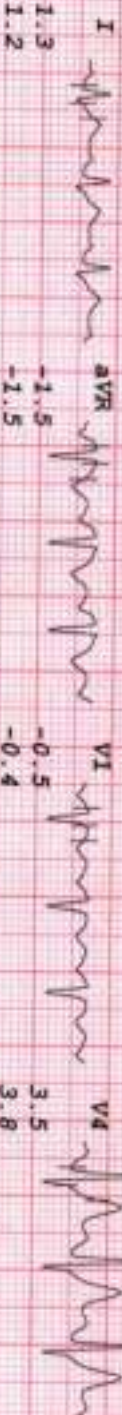



# HEALTHCARE BORIVALLI

MR ANKUSH PORWAL

I.D. 315  
Age 30/M  
Date 14/10/2023

Rate 165bpm  
R.P. 150/90

Bruce  
Pr-Exercise  
TOTAL TIME 9:28  
PHASE TIME 0:28

ST @ 10mm/mV  
80ms PostJ  
Speed 6.7 km/hr  
SLOPE 16 #

LINKED MEDIAL

Mag. X 2

V6

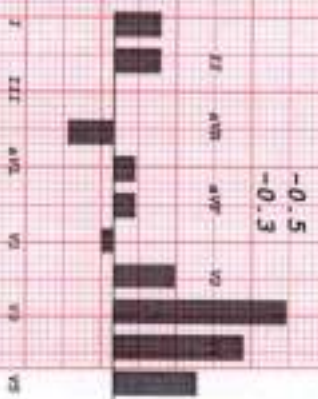
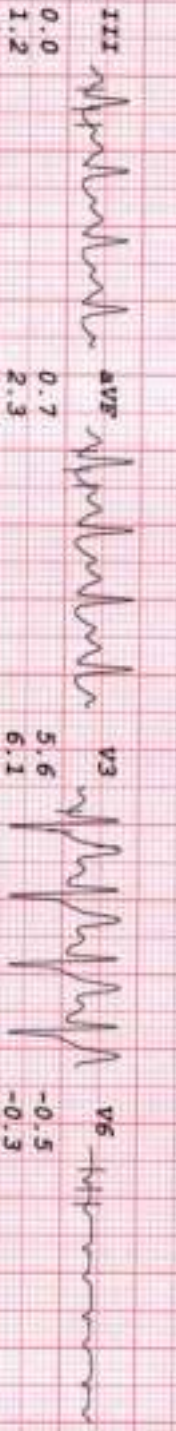
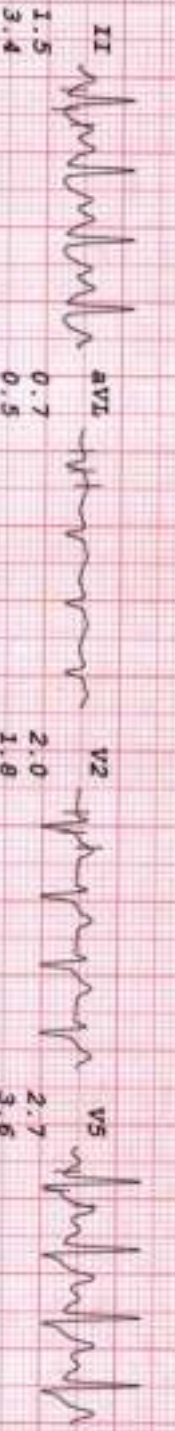
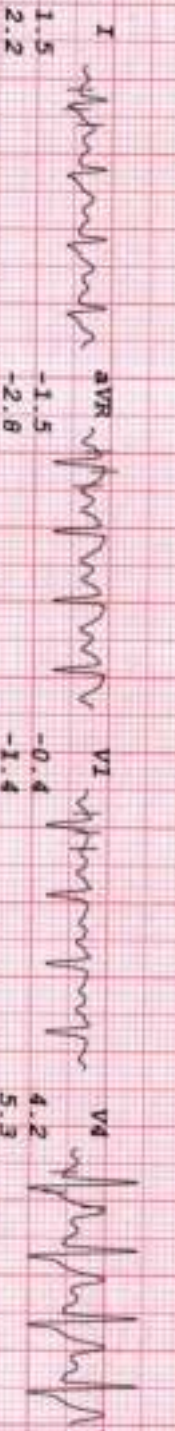



# HEALTHCARE BORIVALLI

MR ANKUSH POKHAL  
I.D. 315  
Age 30/M  
Date 14/10/2023

RATE 102bpm  
R.P. 140/90

Bruce  
RECOVERY  
TOTAL TIME 11:39  
PHASE TIME 2:01

ST @ 10mm/mV  
80ms PostJ

LINKED MEDIAN

Mag. X 2

V1

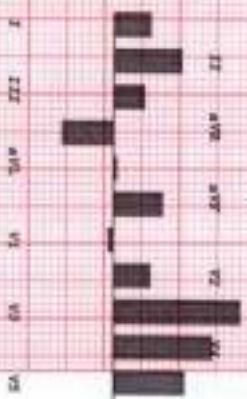
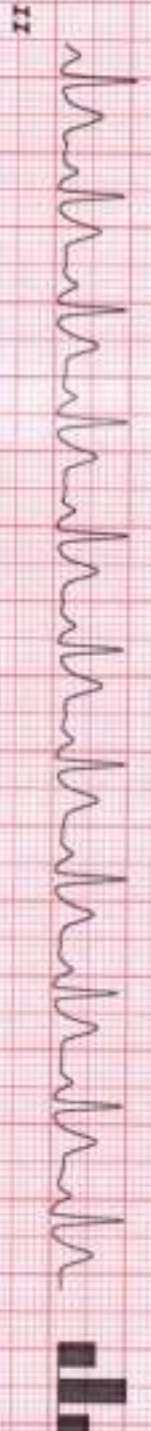
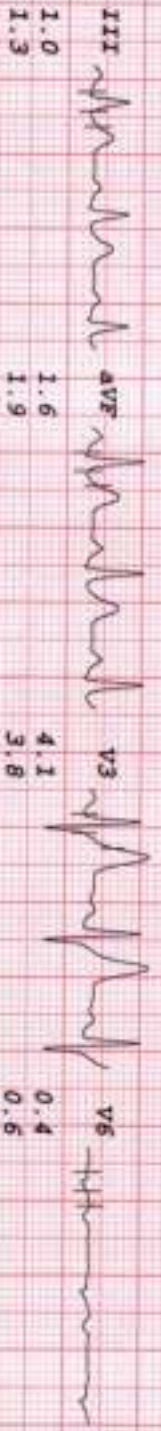
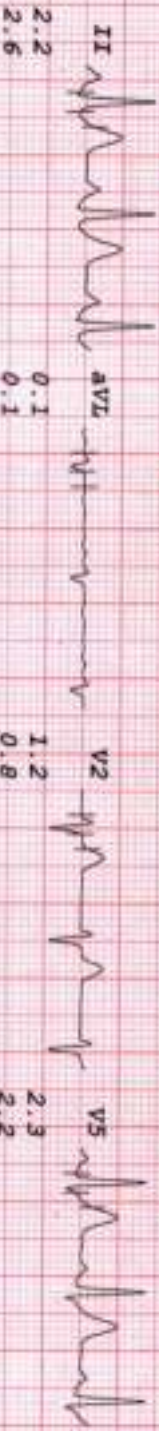
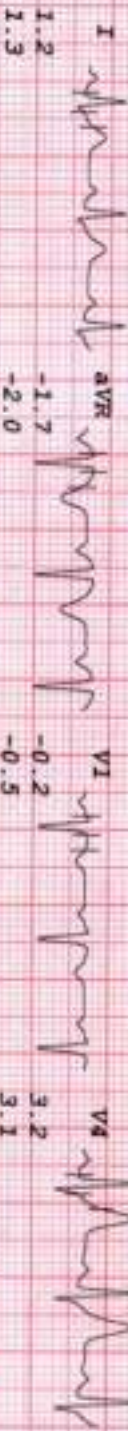

# HEALTHCARE BORIVALLI

MR ANKUSH FORNAL  
I.D. 315  
Age 30/M  
Date 14/10/2023

RATE 104bpm  
B.P. 140/90

Brace  
RECOVERY  
TOTAL TIME 12:33  
PHASE TIME 2:55

ST @ 10mm/mV  
80ms Post E

LINKED MEDIAN

Mag. X 2

V1

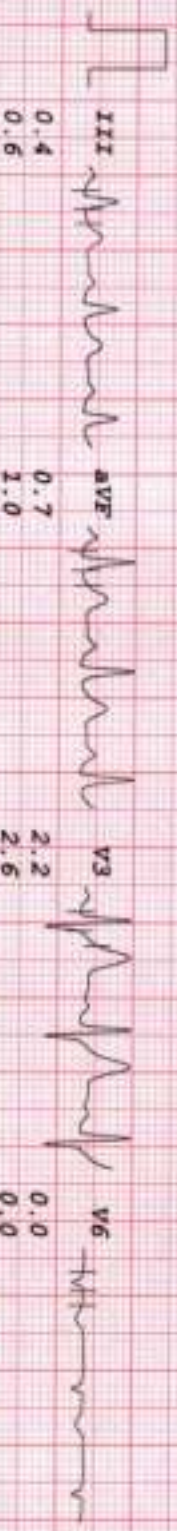
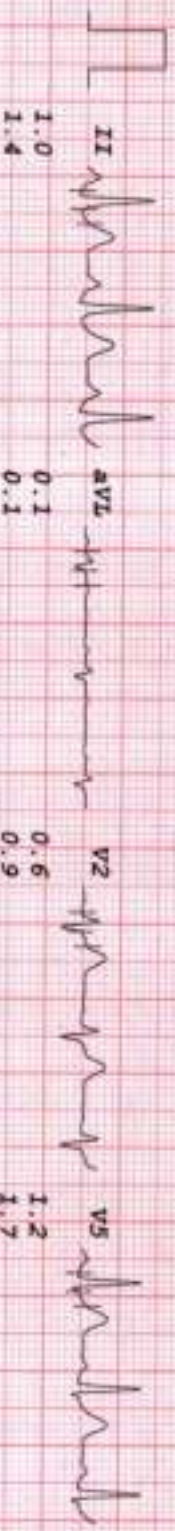
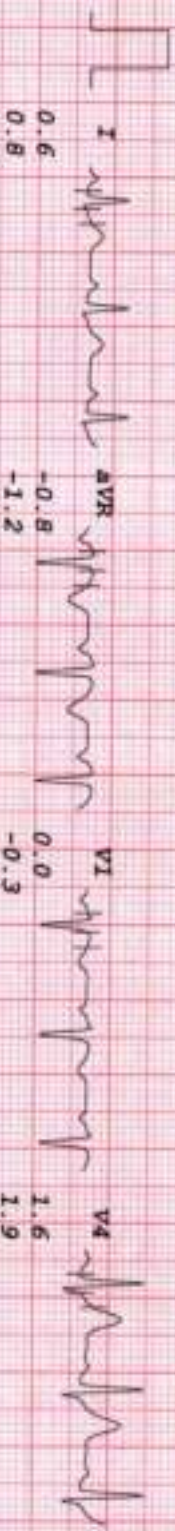

0.0

-0.3

I II III aVR aVL V1 V2 V3 V4 V5 V6

# HEALTHCARE BORIVALLI

MR ANKUSH PORWAL

I.D. 315  
Age 30/M  
Date 14/10/2023

RATE 105bpm  
B.P. 130/80

BRUCE  
RECOVERY  
TOTAL TIME 13:16  
PHASE TIME 3:38

ST @ 10mm/mV  
80ms PQRST

LINKED MEDIAN

Mag. X 2

V1

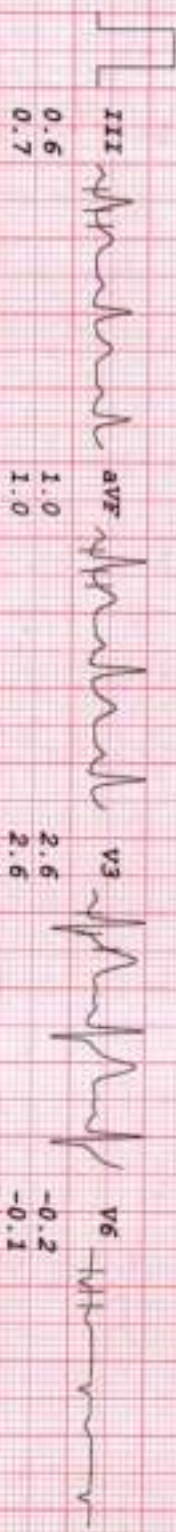

Model: ECG-12L (12 Lead) | Manufacturer: GE Healthcare | Serial No: 123456789 | Date of Calibration: 10/10/2023

- COMPU. PATHOLOGY • ALLERGY TESTING
- DIGITAL WHOLE BODY X-RAYS
- DIGITAL 3D SONOGRAPHY
- DIGITAL WHOLE BODY COLOUR DOPPLER
- DIGITAL 2-D ECHO WITH COLOUR DOPPLER
- E.C.G. • LUNG FUNCTION TEST
- MAMMOGRAPHY & BONE MINERAL DENSITOMETRY

- COMPUTERISED STRESS TEST
- DENTAL
- ADVANCED DENTISTRY
- PHYSIOTHERAPY
- AUDIOMETRY & SPEECH THERAPY
- FULL BODY HEALTH CHECK-UPS
- CORPORATE HEALTH CHECKUPS



# HEALTHCARE

MEDICAL CENTRE & DIAGNOSTICS

DATE 14/10/23

TO, Medinohel

This is regarding your client Miss/Mrs/MR Arkush Pokhwal

Visited to our centre on 14/10/23 for her/his

proposed tests. All tests are done as scheduled except

✓ Pending/skipped tests: fasting urine sample + stool

Reason: Not willing

We are canceling / will reschedule it as per her/his convenience.

Thank you.

  
Client's sign

  
Medical Examiner

  
**Dr. NUPUR RAI**  
MBBS, DIPLOMA CARDIOLOGY (PGDCC)  
Reg. No.. 2016115643

**HEALTHCARE**  
Medical Centre And Diagnostics  
Yogi Avenue, Yogi Nagar,  
Borivali (West), Mumbai - 400 092  
Tel :- 28996565 / 28996535