

- COMPU. PATHOLOGY • ALLERGY TESTING
- DIGITAL WHOLE BODY X-RAYS
- DIGITAL 3D SONOGRAPHY
- DIGITAL WHOLE BODY COLOUR DOPPLER
- DIGITAL 2-D ECHO WITH COLOUR DOPPLER
- E.C.G. • LUNG FUNCTION TEST
- MAMMOGRAPHY & BONE MINERAL DENSITOMETRY

- COMPUTERISED STRESS TEST
- DENTAL
- ADVANCED DENTISTRY
- PHYSIOTHERAPY
- AUDIOMETRY & SPEECH THERAPY
- FULL BODY HEALTH CHECK-UPS
- CORPORATE HEALTH CHECKUPS



HEALTHCARE

MEDICAL CENTRE & DIAGNOSTICS

Patient's Name : MS CHARULATA PATEL
Referred By Dr : MEDIWHEEL
Sex : FEMALE **Age :** 53 Years
Collected At : MIRA ROAD MAIN BRANCH

Lab No. : LAA2747 *LAA2747*
Reg. Date : 27-Jan-2024 8:39 am
Report Date : 27-Jan-2024 7:35 pm
Print Date : 31-Jan-2024 2:36 pm

BIOCHEMISTRY

TEST	RESULT		NORMAL VALUES
Blood Urea Nitrogen (BUN)	15.30		5 - 20 mg/dl
CREATININE	0.88	mg/dl	0.5 - 1.3 mg/dl
Serum Uric Acid	4.90	mg%	Female : 2.6 - 6.0 mg%
Age of the Patient	53		
eGFR	71.44	ml/min	

eGFR calculation based on MDRD guideline 2012

More than 90 ml / min / 1.73 Sqm - Normal eGFR

60-89 ml / min / 1.73 Sqm - Mild decrease in eGFR is common in 30% healthy adults .

Suggest reapt testing in 6 to 12 months.

Exclude kidney disease in those at high risk (Diabetes & Hypertension

30-59 ml / min / 1.73 Sqm - consistent with modrate chronic kidney disease if confirmed over three month .

Consider nephrology referral if progressive deterioration of more than 20 % for Egfr or creatinine.

15 - 29 ml / min / 1.73 Sqm - Consistent with severe chronic kidney disease . Consider nephrology referral

----- End of Report -----

Printed By : RIYA

Checked By
JAY

DR. BHAVINI KAMDAR
MD (PATH) MUM

- BORIVALI CENTRE** 1ST FLR., YOGI AVENUE, YOGI NAGAR, BORIVALI (W), MUMBAI - 400092. • TEL.: 2899 6565 / 2899 1376 • MOB.: 90222 39301
- KANDIVALI CENTRE** MAHAVIR SURYADARSHAN SOC., SATYANAGAR RD., MAHAVIR NAGAR, KANDIVALI (W), MUMBAI - 67. • TEL.: 2868 0090 / 6522 6565 / 2869 7808 • MOB.: 90220 54458
- KANDIVALI CENTRE** SHOP NO. 44/49, EMP 71, EVERSHINE MILLENNIUM PARADISE, THAKUR VILLAGE, 120 FEET ROAD, KANDIVALI (E) MUMBAI - 400101. • TE.: 2885 7171 / 89288 41541
- DAHISAR CENTRE** NILANGI APARTMENT, KANDERPADA JUNCTION, DAHISAR (W), MUMBAI - 400068. • TEL.: 2893 3427 • MOB.: 90220 58504
- GORAI CENTRE** VICTORY HEIGHTS, GORAI MAIN ROAD, OPP. SUVIDYA SCHOOL, BORIVALI (W), MUMBAI - 400092. • TEL.: 2869 6556 • MOB.: 90224 80354 / 72080 02565
- GOREGAON CENTRE** M.G. ROAD, NEAR JAIN MANDIR, GOREGAON (W), MUMBAI - 400062. • Tel.: 2873 3030 / 2873 3131 • MOB.: 93213 83806

Website : www.healthcarediag.com • E-mail : healthcare.medicals@gmail.com

"Home Visit Facility Call On 76667 66307"

- COMPU. PATHOLOGY • ALLERGY TESTING
- DIGITAL WHOLE BODY X-RAYS
- DIGITAL 3D SONOGRAPHY
- DIGITAL WHOLE BODY COLOUR DOPPLER
- DIGITAL 2-D ECHO WITH COLOUR DOPPLER
- E.C.G. • LUNG FUNCTION TEST
- MAMMOGRAPHY & BONE MINERAL DENSITOMETRY

- COMPUTERISED STRESS TEST
- DENTAL
- ADVANCED DENTISTRY
- PHYSIOTHERAPY
- AUDIOMETRY & SPEECH THERAPY
- FULL BODY HEALTH CHECK-UPS
- CORPORATE HEALTH CHECKUPS



HEALTHCARE

MEDICAL CENTRE & DIAGNOSTICS

Patient's Name : MS CHARULATA PATEL
 Referred By Dr : MEDIWHEEL
 Sex : FEMALE Age : 53 Years
 Collected At : MIRA ROAD MAIN BRANCH

Lab No. : LAA2747 *LAA2747*
 Reg. Date : 27-Jan-2024 8:39 am
 Report Date : 27-Jan-2024 8:35 pm
 Print Date : 31-Jan-2024 2:36 pm

BLOOD GROUP

TEST	RESULT
Blood Group	'O'
Rh Factor	Positive

----- End of Report -----

Printed By : RIYA

Checked By
 JAY

DR. BHAVINI KAMDAR
 MD (PATH) MUM

- BORIVALI CENTRE** 1ST FLR., YOGI AVENUE, YOGI NAGAR, BORIVALI (W), MUMBAI - 400092. • TEL.: 2899 6565 / 2899 1376 • MOB.: 90222 39301
- KANDIVALI CENTRE** MAHAVIR SURYADARSHAN SOC., SATYANAGAR RD., MAHAVIR NAGAR, KANDIVALI (W), MUMBAI - 67. • TEL.: 2868 0090 / 6522 6565 / 2869 7808 • MOB.: 90220 54458
- KANDIVALI CENTRE** SHOP NO. 44/49, EMP 71, EVERSHINE MILLENNIUM PARADISE, THAKUR VILLAGE, 120 FEET ROAD, KANDIVALI (E) MUMBAI - 400101. • TE.: 2885 7171 / 89288 41541
- DAHISAR CENTRE** NILANGI APARTMENT, KANDERPADA JUNCTION, DAHISAR (W), MUMBAI - 400068. • TEL.: 2893 3427 • MOB.: 90220 58504
- GORAI CENTRE** VICTORY HEIGHTS, GORAI MAIN ROAD, OPP. SUVIDYA SCHOOL, BORIVALI (W), MUMBAI - 400092. • TEL.: 2809 6556 • MOB.: 90224 80354 / 72080 02565
- GOREGAON CENTRE** M.G. ROAD, NEAR JAIN MANDIR, GOREGAON (W), MUMBAI - 400062. • Tel.: 2873 3030 / 2873 3131 • MOB.: 93213 83806

Website : www.healthcarediag.com • E-mail : healthcare.medicals@gmail.com
 "Home Visit Facility Call On 76667 66307"

- COMPU. PATHOLOGY • ALLERGY TESTING
- DIGITAL WHOLE BODY X-RAYS
- DIGITAL 3D SONOGRAPHY
- DIGITAL WHOLE BODY COLOUR DOPPLER
- DIGITAL 2-D ECHO WITH COLOUR DOPPLER
- E.C.G. • LUNG FUNCTION TEST
- MAMMOGRAPHY & BONE MINERAL DENSITOMETRY

- COMPUTERISED STRESS TEST
- DENTAL
- ADVANCED DENTISTRY
- PHYSIOTHERAPY
- AUDIOMETRY & SPEECH THERAPY
- FULL BODY HEALTH CHECK-UPS
- CORPORATE HEALTH CHECKUPS



HEALTHCARE

MEDICAL CENTRE & DIAGNOSTICS

Patient's Name : MS CHARULATA PATEL
Referred By Dr : MEDIWHEEL
Sex : FEMALE Age : 53 Years
Collected At : MIRA ROAD MAIN BRANCH

Lab No. : LAA2747 *LAA2747*
Reg. Date : 27-Jan-2024 8:39 am
Report Date : 27-Jan-2024 7:35 pm
Print Date : 31-Jan-2024 2:36 pm

BLOOD SUGAR REPORT

TEST	RESULT	UNITS	NORMAL VALUES
BLOOD SUGAR FASTING	103.1	mg/dL	Normal: 70-110 mg/dL Impaired Fasting Glucose(IFG): 110 -125 Diabetes mellitus: >= 126 (on more than one occasion)
BLOOD SUGAR (Post prandial)	126.9	mg/dl	Normal: 70-140 mg/dL Impaired Tolerance: 140-199 Diabetes mellitus: >= 200 (on more than one occasion)

Method: GOD - POD Enzymatic on Erba EM 200 Random access analyser

Comment:

Blood suagr values are known to be affected by several factors like food, stress and medication. So all discrepant results should be confirmed with repeat sample collection.

----- End of Report -----

Printed By : RIYA

Checked By
JAY

DR. BHAVINI KAMDAR
MD (PATH) MUM

- BORIVALI CENTRE** 1ST FLR., YOGI AVENUE, YOGI NAGAR, BORIVALI (W), MUMBAI - 400092. • TEL.: 2899 6565 / 2899 1376 • MOB.: 90222 39301
- KANDIVALI CENTRE** MAHAVIR SURYADARSHAN SOC., SATYANAGAR RD., MAHAVIR NAGAR, KANDIVALI (W), MUMBAI - 67. • TEL.: 2868 0090 / 6522 6565 / 2869 7808 • MOB.: 90220 54458
- KANDIVALI CENTRE** SHOP NO. 44/49, EMP 71, EVERSHINE MILLENNIUM PARADISE, THAKUR VILLAGE, 120 FEET ROAD, KANDIVALI (E) MUMBAI - 400101. • TE.: 2885 7171 / 89288 41541
- DAHISAR CENTRE** NILANGI APARTMENT, KANDERPADA JUNCTION, DAHISAR (W), MUMBAI - 400068. • TEL.: 2893 3427 • MOB.: 90220 58504
- GORAI CENTRE** VICTORY HEIGHTS, GORAI MAIN ROAD, OPP: SUVIDYA SCHOOL, BORIVALI (W), MUMBAI - 400092. • TEL.: 2809 6556 • MOB.: 90224 80354 / 72080 02565
- GOREGAON CENTRE** M.G. ROAD, NEAR JAIN MANDIR, GOREGAON (W), MUMBAI - 400062. • Tel.: 2873 3030 / 2873 3131 • MOB.: 93213 83806

Website : www.healthcarediag.com • E-mail : healthcare.medicals@gmail.com
"Home Visit Facility Call On 76667 66307"

- COMPU. PATHOLOGY • ALLERGY TESTING
- DIGITAL WHOLE BODY X-RAYS
- DIGITAL 3D SONOGRAPHY
- DIGITAL WHOLE BODY COLOUR DOPPLER
- DIGITAL 2-D ECHO WITH COLOUR DOPPLER
- E.C.G. • LUNG FUNCTION TEST
- MAMMOGRAPHY & BONE MINERAL DENSITOMETRY

- COMPUTERISED STRESS TEST
- DENTAL
- ADVANCED DENTISTRY
- PHYSIOTHERAPY
- AUDIOMETRY & SPEECH THERAPY
- FULL BODY HEALTH CHECK-UPS
- CORPORATE HEALTH CHECKUPS



HEALTHCARE

MEDICAL CENTRE & DIAGNOSTICS

Patient's Name : MS CHARULATA PATEL
Referred By Dr : MEDIWHEEL
Sex : FEMALE Age : 53 Years
Collected At : MIRA ROAD MAIN BRANCH

Lab No. : LAA2747 *LAA2747*
Reg. Date : 27-Jan-2024 8:39 am
Report Date : 27-Jan-2024 5:30 pm
Print Date : 31-Jan-2024 2:36 pm

COMPLETE BLOOD COUNT

TEST	RESULT	UNITS	NORMAL VALUES
Haemoglobin	12.2	gm %	Female : 11.5 - 14.5 gm%
Erythrocytes (Total RBCs)	4.13	mill. / cmm	Female : 3.8 - 5.2 mill. / cmm
PCV	37.9	%	Female : 32 - 47 %
MCV	91.80	fl	80- 96 fl
MCH	29.50	pg	27 - 32 pg
MCHC	32.10	gm%	32 - 37 gm%
RDW	15.3	%	12 - 14.5
<u>TOTAL WBC COUNT</u>			
TOTAL WBC COUNT	9410	/ cumm	4,000 - 11,000
<u>DIFFERENTIAL COUNT</u>			
Neutrophils	70	%	40 - 75
Lymphocytes	25	%	20 - 40
Eosinophils	03	%	0 - 6
Monocytes	02	%	2 - 8
Platelet count	373000	Lacs/cmm	150000-450000
<u>PERIPHERAL SMEAR</u>			
RBC Morphology	Normocytic Normochromic		
WBC Morphology	Normal		
Platelets Morphology	Adequate		
ESR (westergren's method)	17	mm/hr	Male: 0 - 10 mm Female: 0 - 20 mm

----- End of Report -----

Printed By : RIYA

Checked By
JAY

DR. BHAVINI KAMDAR
MD (PATH) MUM

- BORIVALI CENTRE** 1ST FLR., YOGI AVENUE, YOGI NAGAR, BORIVALI (W), MUMBAI - 400092. • TEL.: 2899 6565 / 2899 1376 • MOB.: 90222 39301
- KANDIVALI CENTRE** MAHAVIR SURYADARSHAN SOC., SATYANAGAR RD., MAHAVIR NAGAR, KANDIVALI (W), MUMBAI - 67. • TEL.: 2868 0090 / 6522 6565 / 2869 7808 • MOB.: 90220 54458
- KANDIVALI CENTRE** SHOP NO. 44/49, EMP 71, EVERSHINE MILLENNIUM PARADISE, THAKUR VILLAGE, 120 FEET ROAD, KANDIVALI (E) MUMBAI - 400101. • TE.: 2885 7171 / 89288 41541
- DAHISAR CENTRE** NILANGI APARTMENT, KANDERPADA JUNCTION, DAHISAR (W), MUMBAI - 400068. • TEL.: 2893 3427 • MOB.: 90229 58504
- GORAI CENTRE** VICTORY HEIGHTS, GORAI MAIN ROAD, OPP. SUVIDYA SCHOOL, BORIVALI (W), MUMBAI - 400092. • TEL.: 2869 6556 • MOB.: 90224 80354 / 72080 02565
- GOREGAON CENTRE** M.G. ROAD, NEAR JAIN MANDIR, GOREGAON (W), MUMBAI - 400062. • Tel.: 2873 3030 / 2873 3131 • MOB.: 93213 83806

Website : www.healthcarediag.com • E-mail : healthcare.medicals@gmail.com
 "Home Visit Facility Call On 76667 66307"

- COMPU. PATHOLOGY • ALLERGY TESTING
- DIGITAL WHOLE BODY X-RAYS
- DIGITAL 3D SONOGRAPHY
- DIGITAL WHOLE BODY COLOUR DOPPLER
- DIGITAL 2-D ECHO WITH COLOUR DOPPLER
- E.C.G. • LUNG FUNCTION TEST
- MAMMOGRAPHY & BONE MINERAL DENSITOMETRY

- COMPUTERISED STRESS TEST
- DENTAL
- ADVANCED DENTISTRY
- PHYSIOTHERAPY
- AUDIOMETRY & SPEECH THERAPY
- FULL BODY HEALTH CHECK-UPS
- CORPORATE HEALTH CHECKUPS



HEALTHCARE

MEDICAL CENTRE & DIAGNOSTICS

Patient's Name : MS CHARULATA PATEL
Referred By Dr : MEDIWHEEL
Sex : FEMALE Age : 53 Years
Collected At : MIRA ROAD MAIN BRANCH

Lab No. : LAA2747 *LAA2747*
Reg. Date : 27-Jan-2024 8:39 am
Report Date : 27-Jan-2024 9:04 pm
Print Date : 31-Jan-2024 2:36 pm

GLYCOSYLATED HAEMOGLOBIN (HbA1c)

TEST	RESULT	UNITS	NORMAL VALUES
HBA1C	5.7	%	4 - 5.7 %
ESTIMATED AVERAGE GLUCOSE	116.89		
METHOD : NEPHELOMETRY			

DIAGNOSTIC CRITERIA FOR DIABETES:

Normal: Less than 5.7%
 Impaired glucose tolerance: 5.8% to 6.4%
 Diabetes: 6.5% or more

CONTROL CRITERIA IN DIABETICS:

Optimal control: 7.0% or less
 Fair control: 7.0% to 8.0%
 Poor control: More than 8.0%

Comment :

HbA1c values should not used in diagnosis of Diabetes Mellitus and are marker of glycaemic control in known cases of Diabetes Mellitus.

----- End of Report -----

* RECHECKED & CONFIRMED

Printed By : RIYA

Checked By

JAY

DR. BHAVINI KAMDAR

MD (PATH) MUM

- BORIVALI CENTRE** 1ST FLR., YOGI AVENUE, YOGI NAGAR, BORIVALI (W), MUMBAI - 400092. • TEL.: 2899 6565 / 2899 1376 • MOB.: 90222 39301
- KANDIVALI CENTRE** MAHAVIR SURYADARSHAN SOC., SATYANAGAR RD., MAHAVIR NAGAR, KANDIVALI (W), MUMBAI - 67. • TEL.: 2868 0090 / 6522 6565 / 2869 7808 • MOB.: 90220 54458
- KANDIVALI CENTRE** SHOP NO. 44/49, EMP 71, EVERSHINE MILLENNIUM PARADISE, THAKUR VILLAGE, 120 FEET ROAD, KANDIVALI (E) MUMBAI - 400101. • TE.: 2885 7171 / 89288 41541
- DAHISAR CENTRE** NILANGI APARTMENT, KANDERPADA JUNCTION, DAHISAR (W), MUMBAI - 400068. • TEL.: 2893 3427 • MOB.: 90220 58504
- GORAI CENTRE** VICTORY HEIGHTS, GORAI MAIN ROAD, OPP. SUVIDYA SCHOOL, BORIVALI (W), MUMBAI - 400092. • TEL.: 2869 6556 • MOB.: 90224 80354 / 72080 02565
- GOREGAON CENTRE** M.G. ROAD, NEAR JAIN MANDIR, GOREGAON (W), MUMBAI - 400062. • Tel.: 2873 3030 / 2873 3131 • MOB.: 93213 83806

Website : www.healthcarediag.com • E-mail : healthcare.medicals@gmail.com

"Home Visit Facility Call On 76667 66307"

- COMPU. PATHOLOGY • ALLERGY TESTING
- DIGITAL WHOLE BODY X-RAYS
- DIGITAL 3D SONOGRAPHY
- DIGITAL WHOLE BODY COLOUR DOPPLER
- DIGITAL 2-D ECHO WITH COLOUR DOPPLER
- E.C.G. • LUNG FUNCTION TEST
- MAMMOGRAPHY & BONE MINERAL DENSITOMETRY

- COMPUTERISED STRESS TEST
- DENTAL
- ADVANCED DENTISTRY
- PHYSIOTHERAPY
- AUDIOMETRY & SPEECH THERAPY
- FULL BODY HEALTH CHECK-UPS
- CORPORATE HEALTH CHECKUPS



HEALTHCARE

MEDICAL CENTRE & DIAGNOSTICS

Patient's Name : MS CHARULATA PATEL
Referred By Dr : MEDIWHEEL
Sex : FEMALE Age : 53 Years
Collected At : MIRA ROAD MAIN BRANCH

Lab No. : LAA2747 *LAA2747*
Reg. Date : 27-Jan-2024 8:39 am
Report Date : 27-Jan-2024 7:34 pm
Print Date : 31-Jan-2024 2:36 pm

LIPID PROFILE

TEST	RESULT	UNITS	NORMAL VALUES
SR. CHOLESTEROL	155	mg / dl	Desirable: < 200 mg/dl Borderline High: 200-239 mg/dl High: >= 240 mg/dl
SR. TRIGLYCERIDES	73	mg / dl	Normal: < 150 mg/dl Borderline High: 150-199 mg/dl High: 200-499 mg/dl Very High: >= 500 mg/dl
HDL CHOLESTEROL	35.6	mg / dl	35.3 - 79.5 mg / dl
VLDL	14.60	mg / dl	6 - 38 mg / dl
LDL CHOLESTEROL	104.80	mg / dl	Optimal: < 100 mg/dl Near Optimal: 100-129 mg/dl Borderline high: 130-159 mg/dl High: 160-189 mg/dl Very High: >= 190 mg/dl
CHOLESTEROL / HDL	4.35		< 5
LDL / HDL	2.94		< 3.5

NOTE: Reference Interval as per National Cholesterol Education Program (NCEP) Adult Treatment Panel III Report.
 Lower HDL values are associated with increased risk of atherosclerosis. Cholesterol/HDL Ratio below 5.1 is statistically associated with decreased incidence of heart disease.

----- End of Report -----

Printed By : RIYA

Checked By
JAY

DR. BHAVINI KAMDAR
MD (PATH) MUM

- BORIVALI CENTRE** 1ST FLR., YOGI AVENUE, YOGI NAGAR, BORIVALI (W), MUMBAI - 400092. • TEL.: 2899 6565 / 2899 1376 • MOB.: 90222 39301
- KANDIVALI CENTRE** MAHAVIR SURYADARSHAN SOC., SATYANAGAR RD., MAHAVIR NAGAR, KANDIVALI (W), MUMBAI - 67. • TEL.: 2868 0090 / 6522 6565 / 2869 7808 • MOB.: 90220 54458
- KANDIVALI CENTRE** SHOP NO. 44/49, EMP 71, EVERSHINE MILLENNIUM PARADISE, THAKUR VILLAGE, 120 FEET ROAD, KANDIVALI (E) MUMBAI - 400101. • TE.: 2885 7171 / 89288 41541
- DAHISAR CENTRE** NILANGI APARTMENT, KANDERPADA JUNCTION, DAHISAR (W), MUMBAI - 400068. • TEL.: 2893 3427 • MOB.: 90220 58504
- GORAI CENTRE** VICTORY HEIGHTS, GORAI MAIN ROAD, OPP: SUVIDYA SCHOOL, BORIVALI (W), MUMBAI - 400092. • TEL.: 2809 6556 • MOB.: 90224 80354 / 72080 02565
- GOREGAON CENTRE** M.G. ROAD, NEAR JAIN MANDIR, GOREGAON (W), MUMBAI - 400062. • Tel.: 2873 3030 / 2873 3131 • MOB.: 93213 83806

Website : www.healthcarediag.com • E-mail : healthcare.medicals@gmail.com
 "Home Visit Facility Call On 76667 66307"

- COMPU. PATHOLOGY • ALLERGY TESTING
- DIGITAL WHOLE BODY X-RAYS
- DIGITAL 3D SONOGRAPHY
- DIGITAL WHOLE BODY COLOUR DOPPLER
- DIGITAL 2-D ECHO WITH COLOUR DOPPLER
- E.C.G. • LUNG FUNCTION TEST
- MAMMOGRAPHY & BONE MINERAL DENSITOMETRY

- COMPUTERISED STRESS TEST
- DENTAL
- ADVANCED DENTISTRY
- PHYSIOTHERAPY
- AUDIOMETRY & SPEECH THERAPY
- FULL BODY HEALTH CHECK-UPS
- CORPORATE HEALTH CHECKUPS



HEALTHCARE

MEDICAL CENTRE & DIAGNOSTICS

Patient's Name : MS CHARULATA PATEL
Referred By Dr : MEDIWHEEL
Sex : FEMALE **Age :** 53 Years
Collected At : MIRA ROAD MAIN BRANCH

Lab No. : LAA2747 *LAA2747*
Reg. Date : 27-Jan-2024 8:39 am
Report Date : 27-Jan-2024 7:34 pm
Print Date : 31-Jan-2024 2:36 pm

LIVER FUNCTION TEST

TEST	RESULT	UNITS	NORMAL VALUES
Bilirubin Total	0.33	mg / dl	0 - 1.0 mg / dl
Bilirubin Direct	0.23	mg / dl	0 - 0.4 mg / dl
Bilirubin Indirect	0.10	mg/dl	UPTO 0.8 mg / dl
S.G.P.T.	26.30	U / L	Up to 45 U / L
S.G.O.T.	15.40	U / L	Up to 46 U / L
Alkaline Phosphatase	159.00	U/l	4 - 15 Years: 54 - 369 U/l 20 - 59 Years: 42 - 98 U/l > 60 Years: 53 - 141 U/l
Total Proteins	6.5	gm / dl	6.4 - 8.3 gm / dl
Albumin	3.82	gm / dl	3.5 - 5.2 gm / dl
Globulin	2.68	mg/dl	2 - 3.5 mg / dl
A / G Ratio	1.43		1.0- 2.3
GGT	22.2	IU/L	55 IU/L

----- End of Report -----

Printed By : RIYA

Checked By
JAY

DR. BHAVINI KAMDAR
MD (PATH) MUM

- BORIVALI CENTRE** 1ST FLR., YOGI AVENUE, YOGI NAGAR, BORIVALI (W), MUMBAI - 400092. • TEL.: 2899 6565 / 2899 1376 • MOB.: 90222 39301
- KANDIVALI CENTRE** MAHAVIR SURYADARSHAN SOC., SATYANAGAR RD., MAHAVIR NAGAR, KANDIVALI (W), MUMBAI - 67. • TEL.: 2868 0090 / 6522 6565 / 2869 7808 • MOB.: 90220 54458
- KANDIVALI CENTRE** SHOP NO. 44/49, EMP 71, EVERSHINE MILLENNIUM PARADISE, THAKUR VILLAGE, 120 FEET ROAD, KANDIVALI (E) MUMBAI - 400101. • TE.: 2885 7171 / 89288 41541
- DAHISAR CENTRE** NILANGI APARTMENT, KANDERPADA JUNCTION, DAHISAR (W), MUMBAI - 400068. • TEL.: 2893 3427 • MOB.: 90220 58504
- GORAI CENTRE** VICTORY HEIGHTS, GORAI MAIN ROAD, OPP. SUVIDYA SCHOOL, BORIVALI (W), MUMBAI - 400092. • TEL.: 2869 6556 • MOB.: 90224 80354 / 72080 02565
- GOREGAON CENTRE** M.G. ROAD, NEAR JAIN MANDIR, GOREGAON (W), MUMBAI - 400062. • Tel.: 2873 3030 / 2873 3131 • MOB.: 93213 83806

Website : www.healthcarediag.com • E-mail : healthcare.medicals@gmail.com
"Home Visit Facility Call On 76667 66307"

• COMPU. PATHOLOGY • ALLERGY TESTING
• DIGITAL WHOLE BODY X-RAYS
• DIGITAL 3D SONOGRAPHY
• DIGITAL WHOLE BODY COLOUR DOPPLER
• DIGITAL 2-D ECHO WITH COLOUR DOPPLER
• E.C.G. • LUNG FUNCTION TEST
• MAMMOGRAPHY & BONE MINERAL DENSITOMETRY

• COMPUTERISED STRESS TEST
• DENTAL
• ADVANCED DENTISTRY
• PHYSIOTHERAPY
• AUDIOMETRY & SPEECH THERAPY
• FULL BODY HEALTH CHECK-UPS
• CORPORATE HEALTH CHECKUPS



HEALTHCARE

MEDICAL CENTRE & DIAGNOSTICS

Patient's Name : MS CHARULATA PATEL
Referred By Dr : MEDIWHEEL
Sex : FEMALE Age : 53 Years
Collected At : MIRA ROAD MAIN BRANCH

Lab No. : LAA2747 *LAA2747*
Reg. Date : 27-Jan-2024 8:39 am
Report Date : 27-Jan-2024 7:35 pm
Print Date : 31-Jan-2024 2:36 pm

T3 T4 TSH

TEST	RESULT	UNITS	NORMAL VALUES
T3 [Tri - iodothyronine]	156.026	ng/dl	91.14 - 237.61 ng/dl
T4 [Thyroxine]	11.466	ug/dl	4.71 - 13.20 ug/dl
TSH [Thyroid Stimulating Hormone]	0.940	uIU/mL	0.3 - 4.3 uIU/mL

METHOD: CLIA

Interpretation :

1. TSH results between 4.5 to 15 show considerable physiologic & seasonal variation, suggest clinical correlation or repeat testing with fresh sample.
2. TSH values may be transiently altered because of non thyroidal illness like severe infections, liver disease, renal and heart failure , severe burns , trauma and surgery etc.
3. Drugs that decrease TSH values e.g:L dropa, Glucocorticoid Drugs that increase TSH values e.g Iodine,Lithium,Amiodarone.
- 4.Total T3 & T4 Values may also be altered in other conditions due to changes in serum proteins or binding sites Pregnancy. Drugs (Androgens,Estrogens. O C Pills,Phenytoin). Nephrosis etc. In such cases Free T3 and Free T4 give corrected values.

----- End of Report -----

Printed By : RIYA

Checked By
JAY

DR. BHAVINI KAMDAR
MD (PATH) MUM

BORIVALI CENTRE 1ST FLR., YOGI AVENUE, YOGI NAGAR, BORIVALI (W), MUMBAI - 400092. • TEL.: 2899 6565 / 2899 1376 • MOB.: 90222 39301
KANDIVALI CENTRE MAHAVIR SURYADARSHAN SOC., SATYANAGAR RD., MAHAVIR NAGAR, KANDIVALI (W), MUMBAI - 67. • TEL.: 2868 0090 / 6522 6565 / 2869 7808 • MOB.: 90220 54458
KANDIVALI CENTRE SHOP NO. 44/49, EMP 71, EVERSHINE MILLENNIUM PARADISE, THAKUR VILLAGE, 120 FEET ROAD, KANDIVALI (E) MUMBAI - 400101. • TE.: 2885 7171 / 89288 41541
DAHISAR CENTRE NILANGI APARTMENT, KANDERPADA JUNCTION, DAHISAR (W), MUMBAI - 400068. • TEL.: 2893 3427 • MOB.: 90220 58504
GORAI CENTRE VICTORY HEIGHTS, GORAI MAIN ROAD, OPP: SUVIDYA SCHOOL, BORIVALI (W), MUMBAI - 400092. • TEL.: 2869 6556 • MOB.: 90224 80354 / 72080 02565
GOREGAON CENTRE M.G. ROAD, NEAR JAIN MANDIR, GOREGAON (W), MUMBAI - 400062. • Tel.: 2873 3030 / 2873 3131 • MOB.: 93213 83806

Website : www.healthcarediag.com • E-mail : healthcare.medicals@gmail.com

"Home Visit Facility Call On 76667 66307"

- COMPU. PATHOLOGY • ALLERGY TESTING
- DIGITAL WHOLE BODY X-RAYS
- DIGITAL 3D SONOGRAPHY
- DIGITAL WHOLE BODY COLOUR DOPPLER
- DIGITAL 2-D ECHO WITH COLOUR DOPPLER
- E.C.G. • LUNG FUNCTION TEST
- MAMMOGRAPHY & BONE MINERAL DENSITOMETRY

- COMPUTERISED STRESS TEST
- DENTAL
- ADVANCED DENTISTRY
- PHYSIOTHERAPY
- AUDIOMETRY & SPEECH THERAPY
- FULL BODY HEALTH CHECK-UPS
- CORPORATE HEALTH CHECKUPS



HEALTHCARE

MEDICAL CENTRE & DIAGNOSTICS

Patient's Name : MS CHARULATA PATEL
Referred By Dr : MEDIWHEEL
Sex : FEMALE Age : 53 Years
Collected At : MIRA ROAD MAIN BRANCH

Lab No. : LAA2747 *LAA2747*
Reg. Date : 27-Jan-2024 8:39 am
Report Date : 29-Jan-2024 12:54 pm
Print Date : 31-Jan-2024 2:36 pm

URINE ROUTINE & MICROSCOPY

TEST	RESULT
<u>PHYSICAL EXAMINATION</u>	
Quantity	15 ml
Colour	Pale yellow
Appearance	clear
Deposit	Absent
pH	Acidic (5.0)
Specific Gravity	1.010
<u>CHEMICAL EXAMINATION</u>	
Proteins	Absent
Sugar	Absent
Ketone	Absent
Occult Blood	Absent
Bile Pigment	Absent
Bile Salts	Absent
Urobilinogen	Normal
<u>MICROSCOPIC EXAMINATION OF CENTRIFUGED DEPOSIT</u>	
Red Blood Cells	Absent
Pus Cells	1-2/ hpf
Epithelial Cells	1-2/ hpf
Casts	Not seen
Crystals	Not seen
Yeast	Not seen
Bacteria	Absent

----- End of Report -----

Printed By : RIYA

Checked By
JAY

DR. BHAVINI KAMDAR
MD (PATH) MUM

- BORIVALI CENTRE** 1ST FLR., YOGI AVENUE, YOGI NAGAR, BORIVALI (W), MUMBAI - 400092. • TEL.: 2899 6565 / 2899 1376 • MOB.: 90222 39301
- KANDIVALI CENTRE** MAHAVIR SURYADARSHAN SOC., SATYANAGAR RD., MAHAVIR NAGAR, KANDIVALI (W), MUMBAI - 67. • TEL.: 2868 0090 / 6522 6565 / 2869 7808 • MOB.: 90220 54458
- KANDIVALI CENTRE** SHOP NO. 44/49, EMP 71, EVERSHINE MILLENNIUM PARADISE, THAKUR VILLAGE, 120 FEET ROAD, KANDIVALI (E) MUMBAI - 400101. • TE.: 2885 7171 / 89288 41541
- DAHISAR CENTRE** NILANGI APARTMENT, KANDERPADA JUNCTION, DAHISAR (W), MUMBAI - 400068. • TEL.: 2893 3427 • MOB.: 90220 58504
- GORAI CENTRE** VICTORY HEIGHTS, GORAI MAIN ROAD, OPP: SUVIDYA SCHOOL, BORIVALI (W), MUMBAI - 400092. • TEL.: 2809 6556 • MOB.: 90224 80354 / 72080 02565
- GOREGAON CENTRE** M.G. ROAD, NEAR JAIN MANDIR, GOREGAON (W), MUMBAI - 400062. • Tel.: 2873 3030 / 2873 3131 • MOB.: 93213 83806

Website : www.healthcarediag.com • E-mail : healthcare.medicals@gmail.com
 "Home Visit Facility Call On 76667 66307"

- COMPU. PATHOLOGY • ALLERGY TESTING
- DIGITAL WHOLE BODY X-RAYS
- DIGITAL 3D SONOGRAPHY
- DIGITAL WHOLE BODY COLOUR DOPPLER
- DIGITAL 2-D ECHO WITH COLOUR DOPPLER
- E.C.G. • LUNG FUNCTION TEST
- MAMMOGRAPHY & BONE MINERAL DENSITOMETRY

- COMPUTERISED STRESS TEST
- DENTAL
- ADVANCED DENTISTRY
- PHYSIOTHERAPY
- AUDIOMETRY & SPEECH THERAPY
- FULL BODY HEALTH CHECK-UPS
- CORPORATE HEALTH CHECKUPS



Date - 27/01/2024

To
mediawheel

Ms Charullata Patel had visited our centre for his net medicals today on 27/01/2024.

Her stool sample is pending.

Kindly note & do the needful.

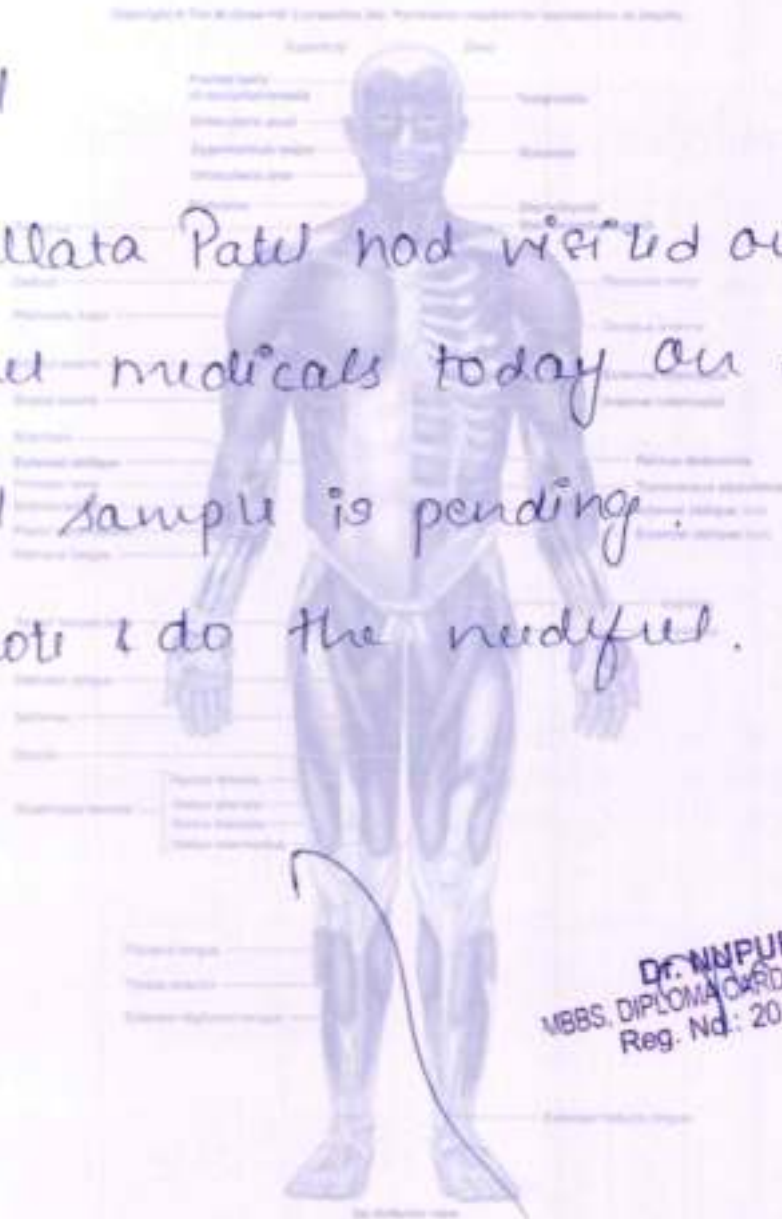

Dr. NNPUR RAI
MBBS, DIPLOMA CARDIOLOGY (PGDCC)
Reg. No: 2018115643

HEALTHCARE MEDICAL CENTRE AND DIAGNOSTICS
UNIT NO 13 RNA LIBERTY CHS
VIJAY PARK, NEAR JANGID CIRCLE,
MIRA ROAD EAST THANE 401107
MOBILE: 7021804221

ms Charulata

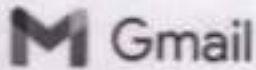

Healthcare Diagnostics <healthcare.medicals@gmail.com>

Health Check up Booking Request(bobS6528), Beneficiary Code-93827

Mediwheel <wellness@mediwheel.in>
To: healthcare.medicals@gmail.com
Cc: customercare@mediwheel.in

Thu, Jan 25, 2024 at 8:51 AM



Mediwheel
...Your wellness partner

011-41195959

Dear Healthcare Medical Centre and Diagnostic

We have received a booking request for the details are following. Please provide your confirmation by clicking on the yes button.

Are you sure to confirm the booking? Yes No

Name : MR. PATEL IMESH VANMALI
Package Name : Mediwheel Full Body Health Checkup Female Above 40
Package Code : PKG10000477
Location : UNIT NO 13,RNA LIBERTY BLDG,VIJAY PARK ROAD,NEAR JANGID CIRCLE,MIRA ROAD EAST, THANE 401107
Contact Details : 9819859146
E-mail id : imesh.Patel@bankofbaroda.com
Booking Date : 25-01-2024
Appointment Date : 27-01-2024

Member Information

Booked Member Name	Age	Gender
CHARU LATA	52 year	Female

Please login to your account to confirm the same. Also you mail us for confirmation

Hospital Package Name : Mediwheel Full Body Health Checkup Female Above 40
User Package Name : Mediwheel Full Body Health Checkup Female Above 40

Are you sure to confirm the booking?

Yes
No

22 Tests included in this Package :

- Mammography
- Stool Test
- Gynae Consultation
- Thyroid Profile
- ESR
- Blood Glucose (Fasting)
- General Physician Consultation
- TMT OR 2D ECHO
- Blood Group
- Blood Glucose (Post Prandial)

- Chest X-ray
- ECG
- USG Whole Abdomen
- Eye Check-up consultation
- Urine Sugar Fasting
- Urine Sugar PP
- Dental Consultation
- Urine analysis
- CBC
- Lipid Profile
- Kidney Profile
- Liver profile

Thanks,
Mediwheel Team

You have received this mail because your e-mail ID is registered with This is a system-generated e-mail **Arcofemi Healthcare Limited**, please don't reply to this message.

Please visit to our Terms & Conditions for more informaion. This email is recieved because you are register with us [Click here to unsubscribe.](#)

© 2024 - 25. Arcofemi Healthcare Pvt Limited.(Mediwheel)

- COMPUT. PATHOLOGY • ALLERGY TESTING
- DIGITAL WHOLE BODY X-RAYS
- DIGITAL 3D SONOGRAPHY
- DIGITAL WHOLE BODY COLOUR DOPPLER
- DIGITAL 2-D ECHO WITH COLOUR DOPPLER
- E.C.G. • LUNG FUNCTION TEST
- MAMMOGRAPHY & BONE MINERAL DENSITOMETRY

- COMPUTERISED STRESS TEST
- DENTAL
- ADVANCED DENTISTRY
- PHYSIOTHERAPY
- AUDIOMETRY & SPEECH THERAPY
- FULL BODY HEALTH CHECK-UPS
- CORPORATE HEALTH CHECKUPS



HEALTHCARE

MEDICAL CENTRE & DIAGNOSTICS

NAME	MRS CHARULATA PATEL	DATE	27/01/24
HEIGHT: 155 CM	WEIGHT : 76KG	AGE	53 YRS
REFERRED BY	MEDIWHEEL	SEX	MALE
PRESENT COMPLAINT: NIL			
PAST HISTORY : TUBAL LIGATION DONE.			
ALLERGY: NIL	HABITS: NIL	APPETITE: GOOD	
SLEEP: GOOD	BLADDER: NAD	BOWEL: NAD	
GYNEAC HISTORY - MENOPAUSE G2P2A0L2			
FAMILY HISTORY: FATHER EXPIRED HTN. MOTHER -K/C/O DM..			
GENERAL EXAMINATION:		ADVICE:-	
P:88/ MIN BP: 120/80MMHG		Medically fit	
PALLOR: NIL ICTERUS: NIL			
OEDEMA: NIL OTHERS: NAD			
RS: NAD CVS- NAD			
P/A : NAD CNS : NAD			
L/E- XANTHALESSMA +UPPER LIDS		Dr. NUPUR RAI	
		MBBS, DIPLOMA CARDIOLOGY (PGDCC)	
		Reg. No.: 2018115643	
		DR. Y. J. MEHTA [M.D.]	
INVESTIGATION:			

HEALTHCARE MEDICAL CENTRE AND DIAGNOSTICS
 UNIT NO 13 RNA LIBERTY CHS.
 VIJAY PARK, NEAR JANGID CIRCLE,
 MIRA ROAD EAST THANE 401107
 MOBILE: 7021804221

- COMPU. PATHOLOGY • ALLERGY TESTING
- DIGITAL WHOLE BODY X-RAYS
- DIGITAL 3D SONOGRAPHY
- DIGITAL WHOLE BODY COLOUR DOPPLER
- DIGITAL 2-D ECHO WITH COLOUR DOPPLER
- E.C.G. • LUNG FUNCTION TEST
- MAMMOGRAPHY & BONE MINERAL DENSITOMETRY

- COMPUTERISED STRESS TEST
- DENTAL
- ADVANCED DENTISTRY
- PHYSIOTHERAPY
- AUDIOMETRY & SPEECH THERAPY
- FULL BODY HEALTH CHECK-UPS
- CORPORATE HEALTH CHECKUPS



DENTAL CHECK UP

NAME	MRS CHARULATA PATEL	DATE	27/01/2024		
REFERRED BY	MEDIWHEEL	AGE -	53YRS	SEX	F

CHIEF COMPLAINT : NIL
PAST DENTAL HISTORY : NIL
HABITS : NIL
ORAL EXAMINATION : GAPPING BETWEEN TOOTH +/- ROOT CANAL DONE IN MOLARS. NO STAINS / NO BLEEDING GUMS
TREATMENT :CORRECTION OF TOOTH'S GAPPING

HEALTHCARE MEDICAL CENTRE AND DIAGNOSTICS
 UNIT NO 13 RNA LIBERTY CHS.
 VIJAY PARK, NEAR JANGID CIRCLE,
 MIRA ROAD, EAST THANE 401107
 MOBILE: 7021804221

- COMPU. PATHOLOGY • ALLERGY TESTING
- DIGITAL WHOLE BODY X-RAYS
- DIGITAL 3D SONOGRAPHY
- DIGITAL WHOLE BODY COLOUR DOPPLER
- DIGITAL 2-D ECHO WITH COLOUR DOPPLER
- E.C.G. • LUNG FUNCTION TEST
- MAMMOGRAPHY & BONE MINERAL DENSITOMETRY

- COMPUTERISED STRESS TEST
- DENTAL
- ADVANCED DENTISTRY
- PHYSIOTHERAPY
- AUDIOMETRY & SPEECH THERAPY
- FULL BODY HEALTH CHECK-UPS
- CORPORATE HEALTH CHECKUPS



OPHTHALMIC REPORT

NAME <i>msr Charulata Patel</i>	DATE <i>27/01/24</i>
R- NO	AGE <i>53Y/F</i>
REF. BY DR. <i>Mediwahul</i>	SEX <i>female</i>

RIGHT EYE

LEFT EYE

V.A. WITHOUT GLASSES:

6/9

N-18

6/9

N-18

V.A. WITH GLASSES:

6/9

N-6

6/9

N-6

SLIT LAMP EXAMINATION:

IOP - SCHIOTZ TONOMETER:

FUNDUS:

COLOUR VISION:
(ISHIHARA CHART)

Normal.

Normal.

OCULAR MOVEMENTS:

Normal.

Normal.

RETINOSCOPY:

Prescription:

DISTANCE

NEAR

SPH	CYL	AXIS
<i>+2.5</i>		

SPH	CYL	AXIS
<i>+2.5</i>		

CLINICAL IMPRESSION:
ADVICE:

HEALTHCARE MEDICAL CENTRE AND DIAGNOSTICS
UNIT NO 13 RMA LIBERTY CHS.
VIJAY PARK, NEAR JANGID CIRCLE,
MIRA ROAD EAST THANE 401107
MOBILE: 7021804221

- BORIVALI CENTRE (B):** 1ST FLR., YOGI AVENUE, YOGI NAGAR, BORIVALI (W), MUMBAI - 400022. • TEL.: 2889 8888 / 2889 1378 • MOB.: 90222 36301
- SORALI CENTRE:** VICTORY HEIGHTS, SORALI MAIN ROAD, OPP. SUDHAYA SCHOOL, BORIVALI (W), MUMBAI - 82. • TEL.: 2869 8556 • MOB.: 90224 98354
- DAHSAR CENTRE (W):** NILANGI APARTMENT, KANDERPRDA JUNCTION, DAHSAR (W), MUMBAI - 400068. • TEL.: 2883 3427 • MOB.: 90229 38094
- KANDIVALI CENTRE (W):** MAHAVIR SURYADARSHAN SOC., SATYANAGAR RD., MAHAVIR NAGAR, KANDIVALI (W), MUMBAI - 67. • TEL.: 2868 0090 / 8523 8565 / 2869 7008 • MOB.: 90220 54458
- KANDIVALI CENTRE (E):** SHOP NO. 44/48, EWP 71, EVERSHINE MILLENNIUM PARADISE, THAKUR VILLAGE, 126 FEET ROAD, KANDIVALI (E) MUMBAI - 400101. • TEL.: 2885 7171 / 88288 41547
- GOREGAON CENTRE (W):** W.E. ROAD, NEAR JAIN MANSION, GOREGAON (W), MUMBAI - 400062. • TEL.: 2873 3830 / 2873 2131 • MOB.: 83213 83806
- GOREGAON CENTRE (E):** SATELITE GARDENS, FILM CITY ROAD, NEAR SATELITE TOWER, GOREGAON (E), MUMBAI - 400063. • TEL.: 4812 8545 • MOB.: 79773 74838 / 79773 62922
- MIRA ROAD CENTER (E):** UNIT 13, RMA LIBERTY CHS, VIJAY PARK, JANGID CIRCLE, MIRA ROAD (E). • MOB.: 70218 04221 / 70218 27388
- WALLASPORA (E):** A/4, JAI VIJAY GREEN CHS. BLDE. NO. 2, JAI VIJAY NAGAR, 1833 ACHOLE, LINK ROAD, VASAI - NALLASOPARA (E), THANE - 401209 • MOB.: 881801977 / 881822648

- COMPUTED PSYCHOLOGY - ALLERGY TESTING
- DIGITAL WHOLE BODY X-RAYS
- DIGITAL 3D SONOGRAPHY
- DIGITAL WHOLE BODY COLOUR DOPPLER
- DIGITAL 2-D ECHO WITH COLOUR DOPPLER
- E.C.G. - LUNG FUNCTION TEST
- MAMMOGRAPHY & BONE MINERAL DENSITOMETRY

- COMPUTERISED STRESS TEST
- DENTAL
- ADVANCED DENTISTRY
- PHYSIOTHERAPY
- AUDIOMETRY & SPEECH THERAPY
- FULL BODY HEALTH CHECK-UPS
- CORPORATE HEALTH CHECKUPS



HEALTHCARE

MEDICAL CENTRE & DIAGNOSTICS

Pat.Name	MS CHARULATA PATEL	Age:	53Y/FEMALE
Ref. Dr.	MEDIWHEEL	Date:	27/01/2024

ULTRASONOGRAPHY REPORT OF ABODOMEN & PELVIS

- Liver:** Liver is enlarged in size and shape. **Parenchyma is echogenic.** No evidence of solid or cystic mass is noted. Intra & extra hepatic biliary radicals appear normal. Hepatic veins appear normal. PV & CBD are normal in caliber at porta hepatis. Liver is 15.3cm in length.
- Gall Bladder:** gallbladder is physiologically distended and wall is normal in thickness. No intra luminal calculus or mass is seen.
- Pancreas:** is partially visualized. No obvious mass / collection is seen in region of pancreatic duct appears normal.
- Spleen:** is normal in size, shape, outlined and position. Parenchyma is homogenous in echo texture. No mass or calcification or collection is seen. Spleen is 11.6cm in length.
- Kidneys:** Both kidneys are normal in size, shape, outline & Position. Normal cortical echo texture & cortico-medullary differentiation is seen. Pelvic-calicle system appears normal. [No obvious mass or Collection is seen. No Calculus is seen.
- Right kidney measures 9.2X4.0cms.
Left kidney measures 8.8X4.9cms.
- Bladder:** UB is distended well smooth in outline & normal wall thickness. No obvious mass or diverticulum or intra luminal calculus is seen. No significant post-void residual urine is seen.
- Uterus:** Uterus is anteverted. It is normal in size. Shape, outline and position. The uterine myometrium appears normal in echo texture. No mass or collection or calcification is seen in uterine myometrium. Endometrium is central and appears normal. Endometrial thickness is 6.7mms.
Uterus measures 5.9X4.9X3.9cms.
- Ovaries:** Both ovaries appear normal in size, shape and position. No obvious ovarian / adnexal mass or collection is seen on either side.

- COMPLETE PATHOLOGY - ALLERGY TESTING
- DIGITAL WHOLE BODY X-RAYS
- DIGITAL 3D SONOGRAPHY
- DIGITAL WHOLE BODY COLOUR DOPPLER
- DIGITAL 2-D ECHO WITH COLOUR DOPPLER
- E.C.G. - LUNG FUNCTION TEST
- MAMMOGRAPHY & BONE MINERAL DENSITOMETRY

- COMPUTERISED STRESS TEST
- DENTAL
- ADVANCED DENTISTRY
- PHYSIOTHERAPY
- AUDIOLOGY & SPEECH THERAPY
- FULL BODY HEALTH CHECK-UPS
- CORPORATE HEALTH CHECKUPS



HEALTHCARE

MEDICAL CENTRE & DIAGNOSTICS

BOTH ILIAC FOSSAS: No obvious mass or collection is seen on either side. Lot of gas artifact shadow is seen on both sides and abdomen.

No free fluid is seen in abdomen and pelvis.

IMPRESSION:

- HEPATOMEGALY WITH GRADE I FATTY LIVER CHANGES.
- LOT OF GAS ARTIFACT SHADOW SEEN IN ABDOMEN AND PELVIS.

SUGGESTED: Clinico-Pathological correlation & further evaluation.

Thanks for referral.



DR SNEHAL S PATIL
M.B.B.S DMRE
 Reg no: 2016020273
Dr SNEHAL PATIL,
MBBS,DMRE(Sonologist)

Reliability of sonographic evaluation reports is not 100%, and is subject to variation. Reports are for interpretation by doctors only, with due clinical correlation.

- COMPU. PATHOLOGY • ALLERGY TESTING
- DIGITAL WHOLE BODY X-RAYS
- DIGITAL 3D SONOGRAPHY
- DIGITAL WHOLE BODY COLOUR DOPPLER
- DIGITAL 2-D BEND WITH COLOUR DOPPLER
- E.C.G. • LONG FUNCTION TEST
- MAMMOGRAPHY & BONE MINERAL DENSITOMETRY

- COMPUTERISED STRESS TEST
- DENTAL
- ADVANCED DENTISTRY
- PHYSIOTHERAPY
- AUDIOMETRY & SPEECH THERAPY
- FULL BODY HEALTH CHECK-UPS
- CORPORATE HEALTH CHECKUPS



HEALTHCARE
MEDICAL CENTRE & DIAGNOSTICS

Pat.Name	MS CHARULATA PATEL	Age:	53Y/FEMALE
Ref. Dr.	MEDIWHEEL	Date:	27.01.2024

ULTRASOUND SCAN OF BOTH BREASTS

HISTORY - NO COMPLAINTS.

INDICATION- SCREENING

B-Mode scan done with a 12MHz linear array transducer.

RT SIDE: In right breast all the quadrants and axillary areas examined.
Subcutaneous plane, muscular plane, glandular and retro mammary fat planes appear normal.
No focal or diffuse lesion seen.

LT SIDE: In left breast all the quadrants and axillary areas examined.
Subcutaneous plane, muscular plane, glandular and retro mammary fat planes appear normal.
No focal or diffuse lesion seen.

OTHER: No evidence of lymph node enlargement seen in both axillary areas.

IMPRESSION
NORMAL APPEARING BILATERAL BREAST.

SUGGESTED: clinical correlation and further investigations if indicated.

Thanks for referral.

DR SNEHAL S. PATIL
M.B.B.S DMRE
Reg no. 2016020273
DR SNEHAL PATIL
MBBS, DMRE (Sonologist)

Reliability of sonographic evaluation reports is not 100%, and is subject to variation.
Reports are for interpretation by doctors only, with due clinical correlation.

- COMPU. PATHOLOGY • ALLERGY TESTING
- DIGITAL WHOLE BODY X-RAYS
- DIGITAL 3D SONOGRAPHY
- DIGITAL WHOLE BODY COLOUR DOPPLER
- DIGITAL 3-D ECHO WITH COLOUR DOPPLER
- E.C.G. • LUNG FUNCTION TEST
- MAMMOGRAPHY & BONE MINERAL DENSITOMETRY

- COMPUTERISED STRESS TEST
- DENTAL
- ADVANCED DENTISTRY
- PHYSIOTHERAPY
- AUDIOMETRY & SPEECH THERAPY
- FULL BODY HEALTH CHECK-UPS
- CORPORATE HEALTH CHECKUPS



NAME	MS CHARULATA PATEL	DATE	27.01.2024
		AGE	53YRS
REF. BY	MEDIWHEEL	SEX	FEMALE

X-RAY CHEST (P. A. VIEW)

The lungs on the both side show equal translucency.

The heart and trachea are central in Position.

No mediastinal abnormality is visible.

The peripheral pulmonary vasculature is normal.

No focal lung lesion is seen.

The pleural spaces are normal.

Both hila are normal in size, have equal density and bear normal relationship.

The cardiac size is normal.

The domes of the diaphragms are normal in position, and show smooth outline.

Ribs appear normal.

IMPRESSION: NO EVIDENCE OF PULMONARY, PLEURAL OR CARDIAC PATHOLOGY IS NOTED.

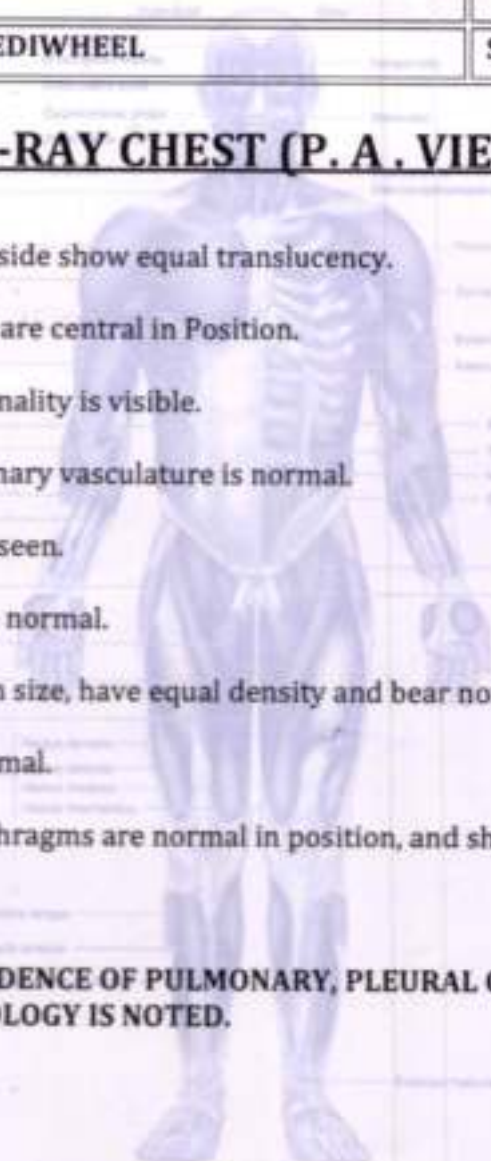



DR. SACHIN JADKAR
M.B.,D.M.R.E.
(CONS. RADIOLOGIST)

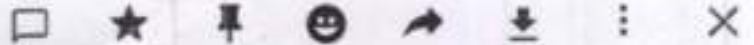

Mira Road

today at 8:38 am



- COMPU. PATHOLOGY
- DIGITAL X-RAY
- DIGITAL SONOGRAPHY
- DIGITAL COLOR DOPPLER
- 2D ECHO CARDIOGRAPHY
- MAMMOGRAPHY & BONE MINERAL DENSITOMETRY (BMD)
- ECG ■ PFT
- COMPU. TREADMILL TEST
- PHYSIOTHERAPY
- DENTAL
- HEALTH CHECK-UP



HEALTHCARE
MEDICAL CENTRE & DIAGNOSTICS

ELECTROCARDIOGRAM (ECG)

PATIENT Mrs Chaulata Patel AGE 53 SEX F

REF. BY DR. Mediushree DATE 27-01-24

INTERPRETATION : low

Dr. **Dr. Anupur Rai**
MBBS, DPM, DCC (PCCO)
Reg. No. 2218115543

HEALTHCARE MEDICAL CENTRE AND DIAGNOSTICS
UNIT NO. 13 RNA LIBERTY CHS,
RAY PARK, NEAR JANGID CIRCLE,
RA ROAD EAST THANE 401107
MOBILE: 7021805221

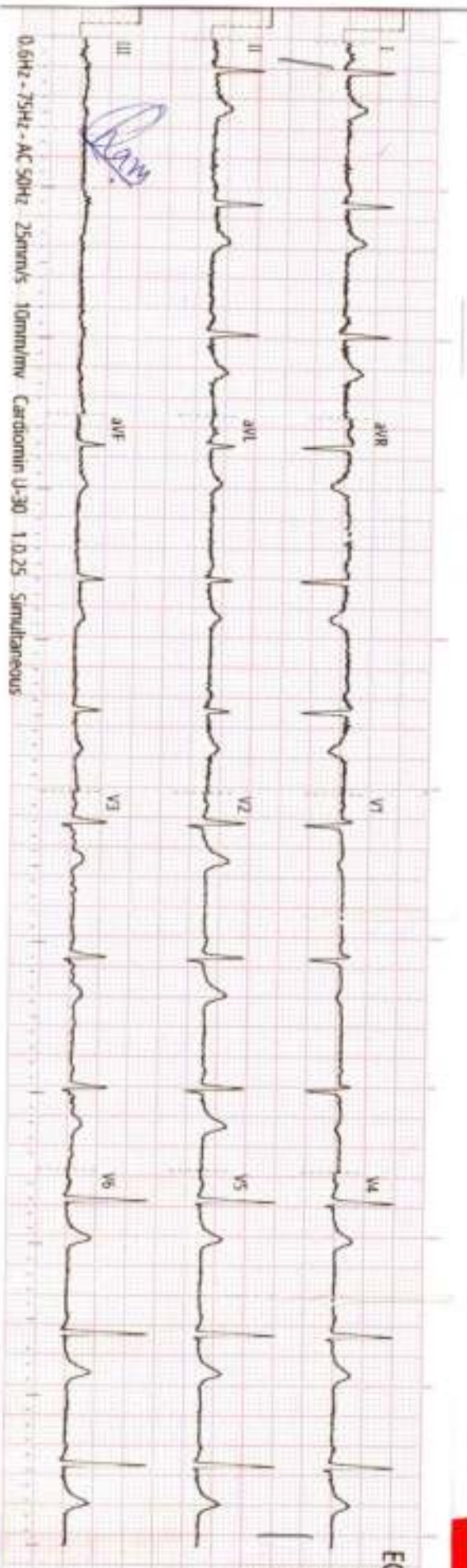

0.6Hz - 75Hz - AC 50Hz 25mm/mv Cardiomir U-30 1.0.25 Simultaneous

ECG
 II
 N
 G
 A
 D
 B





History : _____

B.P. : _____

Drugs : _____

Standard : _____

Auricular Rate : 98 bpm

Ventricular Rate : _____

Rhythm : 4

Mechanism : _____

Voltage : _____

Axis : _____

P. Waves : _____

PR Interval : _____

Q. Waves : _____

QRS Interval : (2)

ST Segment : _____

T. Waves : _____

QT Interval : _____

Extra Systoles : _____

REMARKS & CONCLUSIONS : Normal

HEALTHCARE MEDICAL CENTRE & DIAGNOSTICS

MIRA ROAD
MIRA ROAD

TREADMILL TEST REPORT

MRS CHAROLATA PATEL
 ID : 491
 DATE : 27-01-2024
 AGE/SEX : 53 / F
 HT/WT : 155 / 76
 REF. BY : MEDIWHEEL

PROTOCOL : Bruce
HISTORY : Checkup/Physical fitness,
INDICATION : CORPORATE CHECKUP
MEDICATION : NONE

PHASE	TOTAL TIME	STAGE TIME	SPEED Km/Hr	GRADE %	H.R. bpm	B.P. mmHg	RPE x100	ST LEVEL (MM)			MET'S
								IT	V1	V5	
SUPINE					69	130 / 80	88	0.6	-0.2	0.8	
STANDING					68	130 / 80	88	0.4	0.1	0.4	
Stage 1	2:55	2:55	2.7	10	113	140 / 80	158	-0.1	0.4	-0.3	4.67
Stage 2	5:55	2:55	4	12	131	150 / 90	196	-0.9	0.6	-1.3	7.04
PK-EXERCISE	6:32	0:32	5.4	14	144	150 / 90	216	-1	0.5	-2	7.62
RECOVERY	7:35	0:55			101	150 / 90	151	-0.2	0.3	-0.2	
RECOVERY	8:35	1:55			92	150 / 90	138	-0.5	0.2	-0.3	
RECOVERY	9:35	2:55			86	140 / 90	120	-0.4	0.1	-0.3	

RESULTS

EXERCISE DURATION : 6:32
MAX HEART RATE : 144 bpm
MAX BLOOD PRESSURE : 150 / 90 mm Hg
REASON OF TERMINATION : Achieved THR,
HR RESPONSE : Normal,
ARRHYTHMIA : None,
H.R. RESPONSE : Normal Chronotropic Response,
IMPRESSIONS :
 Good effort tolerance
 No angina
 No arrhythmia
 No significant ST changes noted
 Stress test negative for inducible ischaemic changes

MAX WORK LOAD : 7.62 METS

HEALTHCARE MEDICAL CENTRE AND DIAGNOSTICS
 UNIT NO 13 RNA LIBERTY CHS,
 VIJAY PARK, NEAR JANGID CIRCLE,
 MIRA ROAD EAST THANE 401107
 MOBILE: 7021804221

DR ANUPUR RAI
 MBBS, DPL (DM CARDIOLOGY) (PGDCC)
 Reg. No.: 2018115643

DR YOGESH KERTTA (MD)

Technician : 2

HEALTHCARE MEDICAL CENTRE & DIAGNOSTICS

MRS CHARVIATA PATEL

I.D. 491

Age 53/F

Date 27-01-2024

Rate 68bpm
B.P. 130/80

PRETEST
SOPINE

ST R 10mm/mV
BOMs FoSTJ

LINKED MEDIAN

Mag. X 2

V1

0.5
0.4

-0.6
-0.4

-0.2
-0.2

0.7
0.8

0.6
0.4

0.2
0.2

0.9
0.8

0.8
0.5

0.1
0.1
0.0

0.4
0.2

0.7
0.4

0.5
0.3

-0.2
-0.2

V3

V1 V2 V3 V4 V5 V6

HEALTHCARE MEDICAL CENTRE & DIAGNOSTICS

MRS CHARUJATA PATEL
I.D. 491
Age 53/F
Date 27-01-2024

RATE 68bpm
B.P. 130/80

PRETEST
STANDING

ST @ 10mm/mV
80ms PostJ

LINKED MEDIAN

Mag. X 2

III

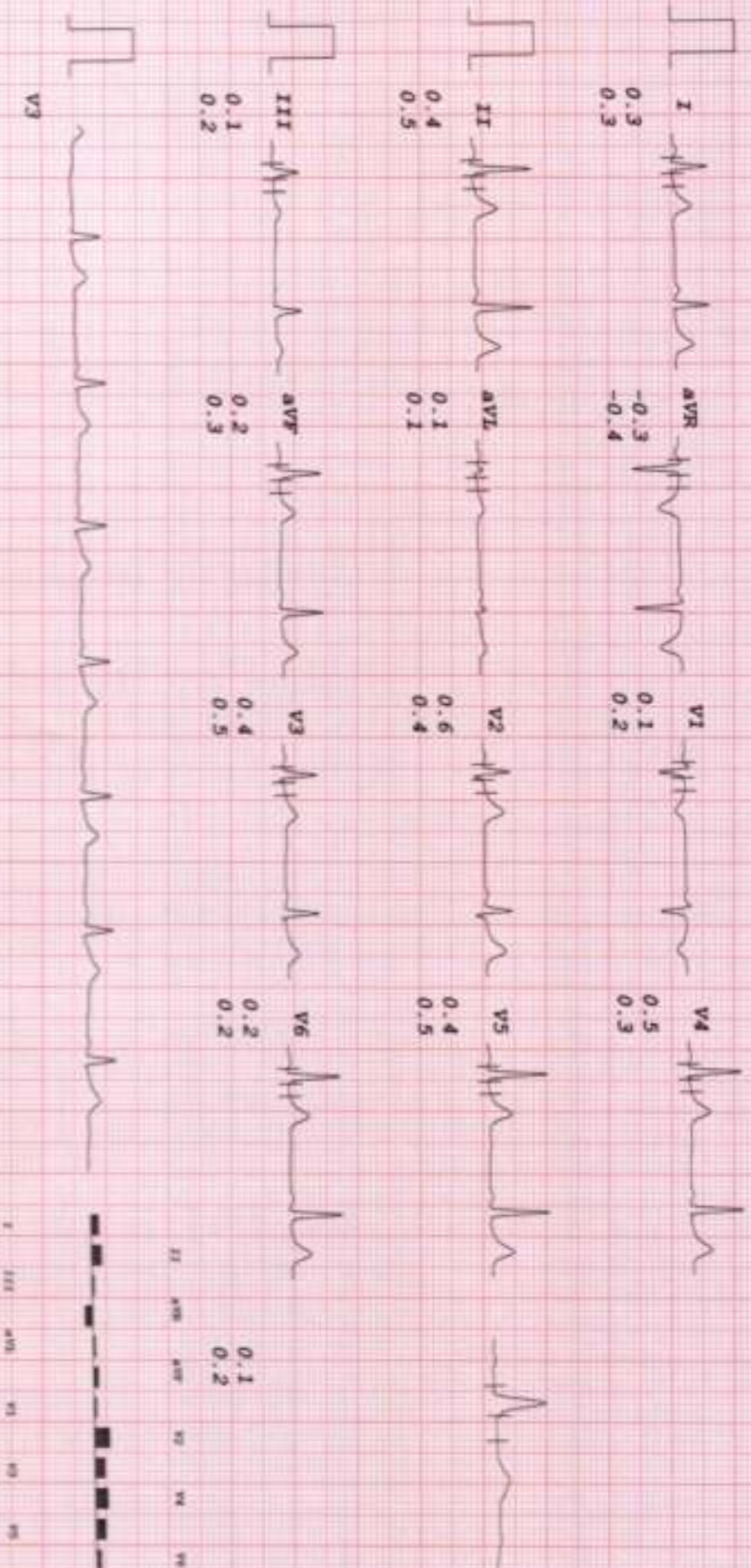

HEALTHCARE MEDICAL CENTRE & DIAGNOSTICS

MRS CHAROLATA PATEL
 I.D. 491
 Age 53/F
 Date 27-01-2024

RATE 113bpm
 B.P. 140/80

BRUCE
 Stage 1
 TOTAL TIME 2:55
 PHASE TIME 2:55

ST & 10mm/mV
 80ms PostJ
 Speed 2.7 km/hr
 SLOPE 10 %

LINKED MEDIAN

Mag. X 2

V3

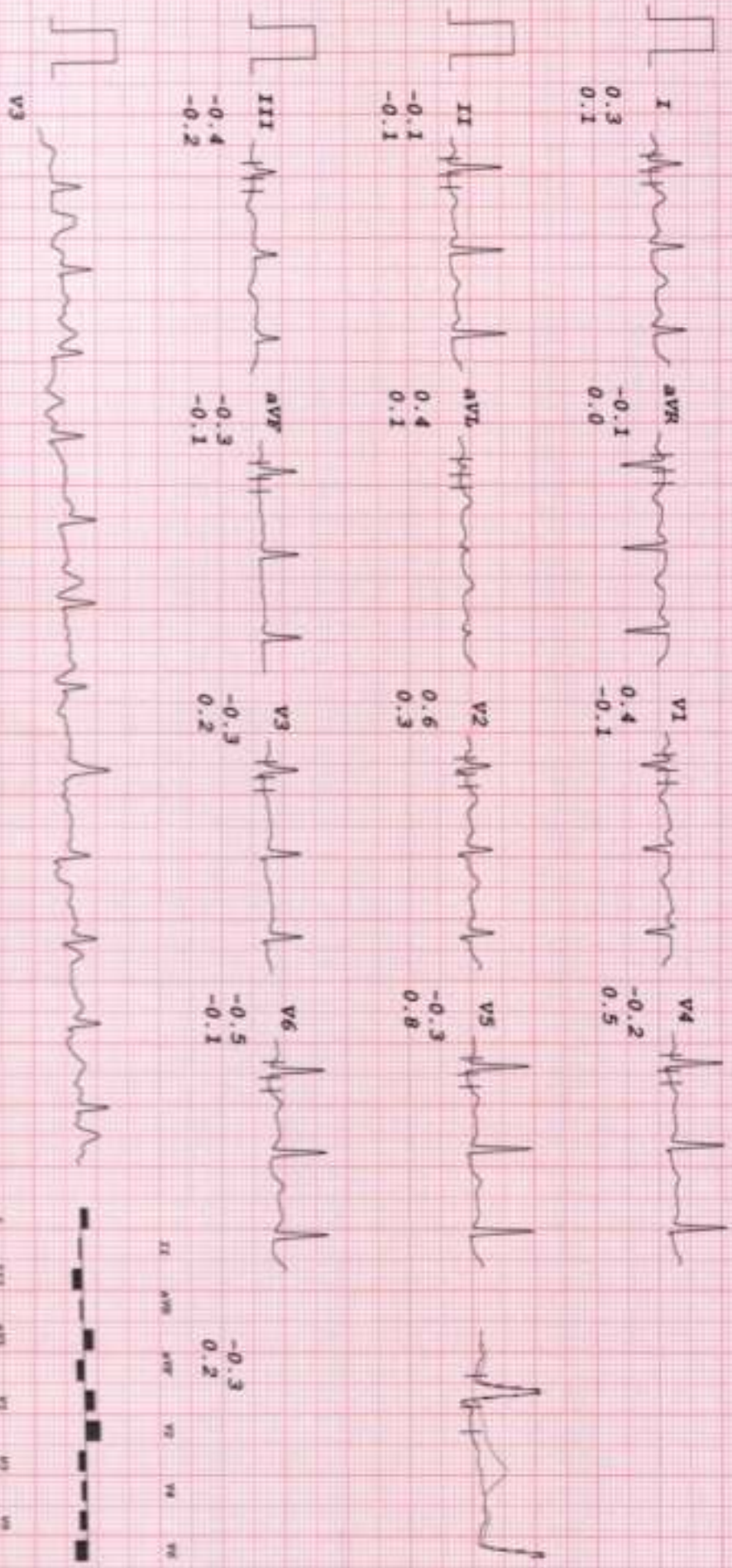

HEALTHCARE MEDICAL CENTRE & DIAGNOSTICS

MRS CHAROLATA PATEL
 I.D. 491
 Age 53/F
 Date 27-01-2024

RATE 131bpm
 B.P. 150/90

Bruce
 Stage 2
 TOTAL TIME 5:55
 PHASE TIME 2:55

ST @ 10mm/mV
 RMS Post J
 Speed 4 km/hr
 SLOPE 12 °

LINKED MEDIAN

Mag. X 2

III

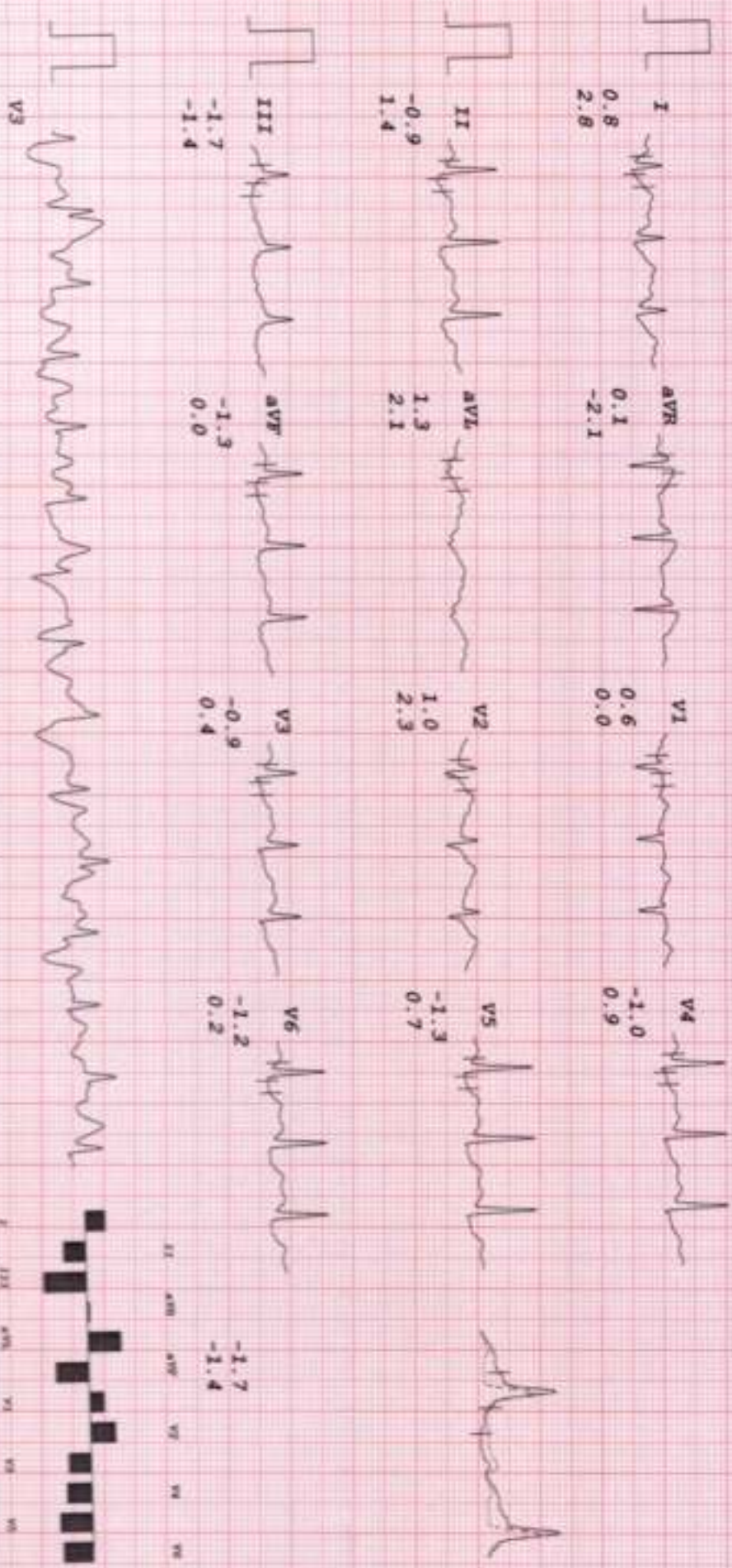

HEALTHCARE MEDICAL CENTRE & DIAGNOSTICS

MRS CHABUJATA PATEL
 I.D. 491
 Age 53/F
 Date 27-01-2024

RATE 144bpm
 B.P. 150/90

Bruce
 PK-EXERCISE
 TOTAL TIME 6:32
 PHASE TIME 0:32

ST # 10mm/mV
 80ms PostJ
 Speed 5.4 km/hr
 SLOPE 14 %

LINKED MEDIAN

Mag. X 2

V5

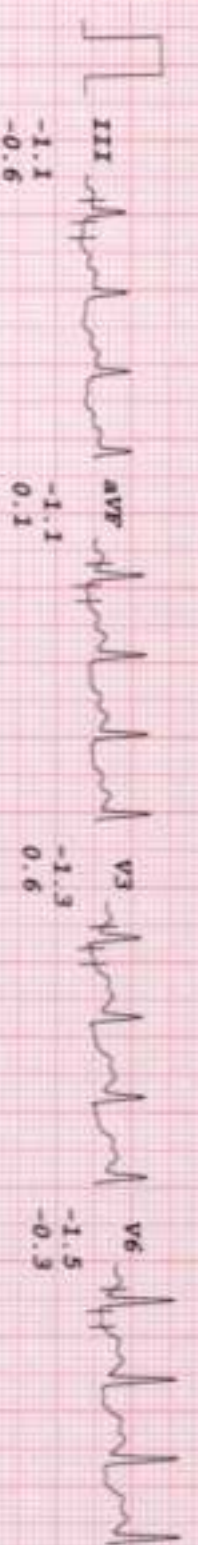
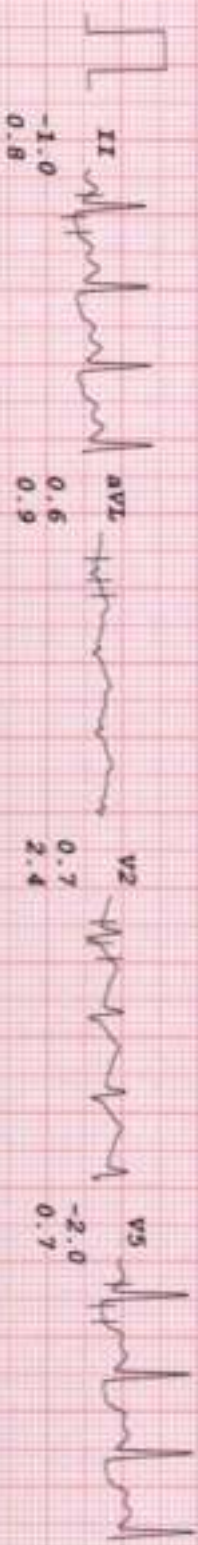

HEALTHCARE MEDICAL CENTRE & DIAGNOSTICS

MRS CHARDIATA PATEL
I.D. 491
Age 53/F
Date 27-01-2024

RATE 101bpm
B.P. 150/90

Brice
RECOVERY
FOCAL TIME 7:35
PHASE TIME 0:55

ST @ 10mm/mV
80ms PostJ

LINKED MEDIAN

Mag. X 2

II

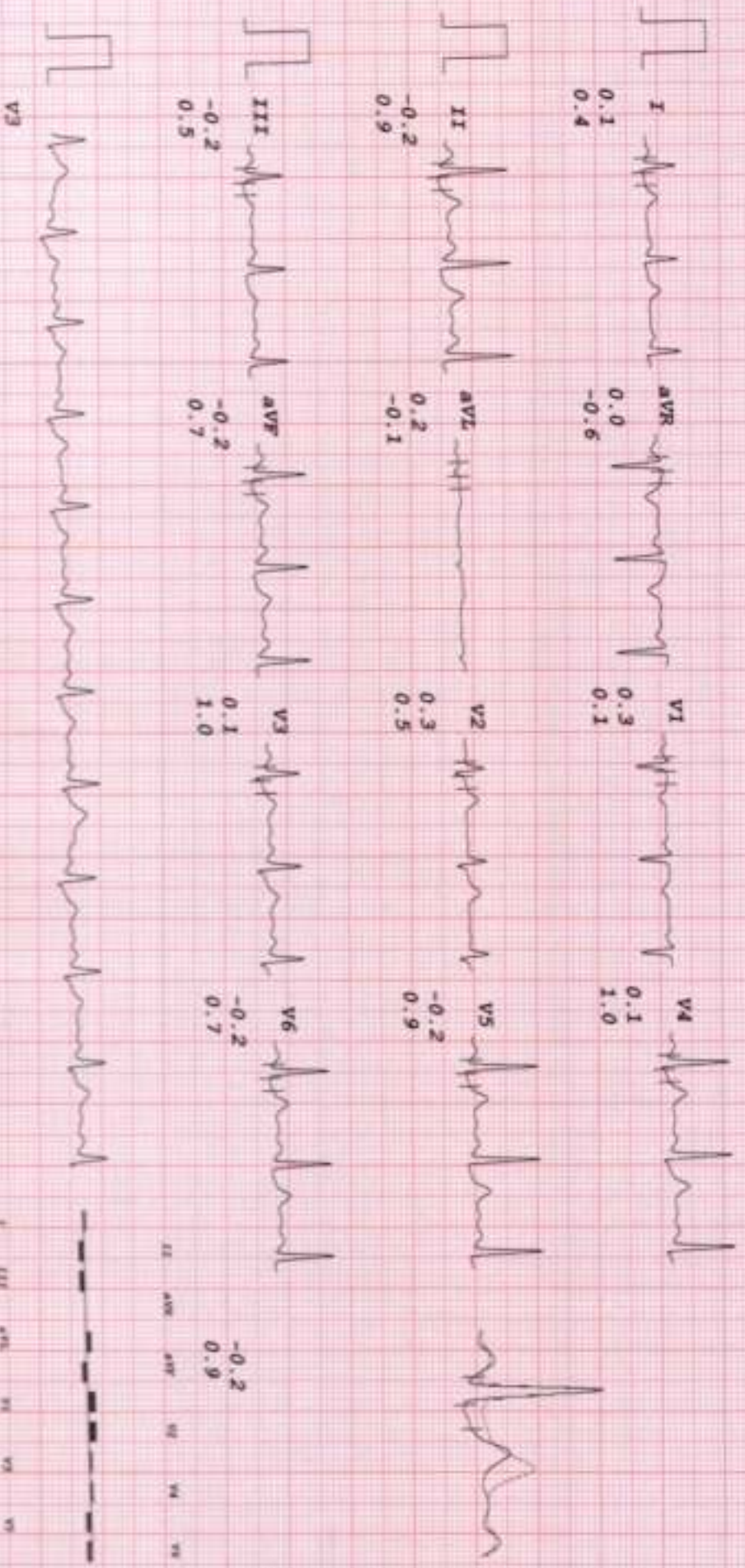

HEALTHCARE MEDICAL CENTRE & DIAGNOSTICS

MRS CHARUJATA PATEL

I.D. 491

Age 53/F

Date 27-01-2024

PATE 92bpm
B.P. 150/90

BRUCE
RECOVERY
TOTAL TIME 8:35
PHASE TIME 1:55

ST @ 10mm/mV
80ms Post J

LINKED MEDIAN

MAG. X 2

V6

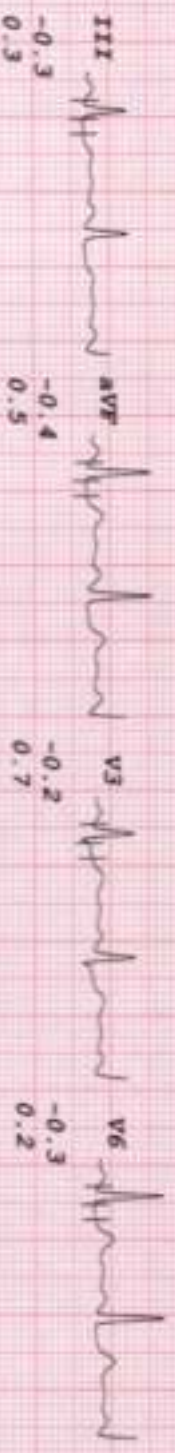
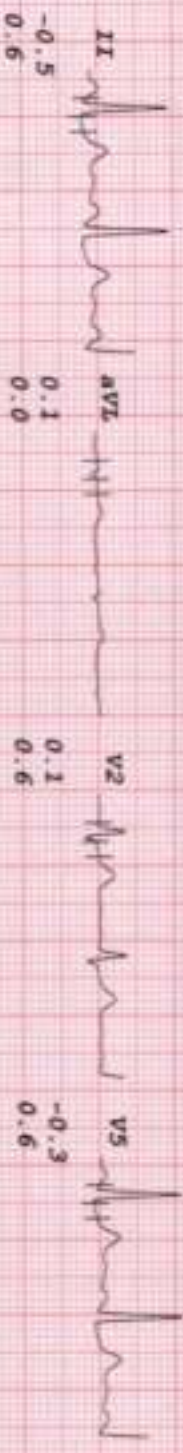
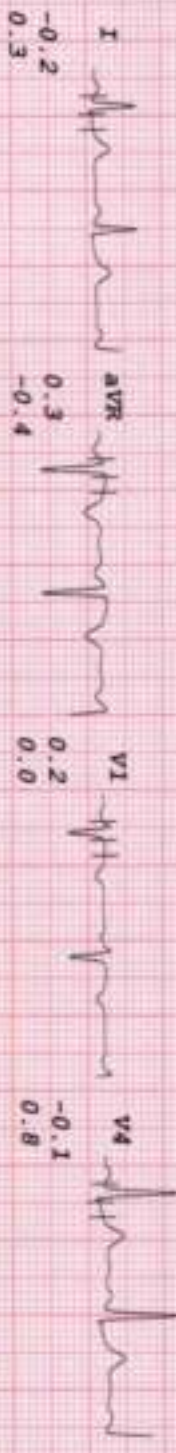

X I II III aVR aVL V1 V2 V3 V4 V5 V6

HEALTHCARE MEDICAL CENTRE & DIAGNOSTICS

MRS CHARULATA PATEL
 I.D. 491
 Age 53/F
 Date 27-01-2024

RATE 86bpm
 B.P. 140/90

Brice
 RECOVERY
 TOTAL TIME 9:35
 PHASE TIME 2:55

ST @ 10mm/mV
 80ms PostJ

LINKED MEDIAN

Mag. X 2

II

