

Patient Name : Mrs.ILLUTURI SNEHA	Collected : 08/Apr/2023 09:16AM
Age/Gender : 29 Y 8 M 13 D/F	Received : 08/Apr/2023 01:46PM
UHID/MR No : CASR.0000179404	Reported : 08/Apr/2023 06:31PM
Visit ID : CASROPV203957	Status : Final Report
Ref Doctor : Dr.SELF	Sponsor Name : ARCOFEMI HEALTHCARE LIMITED
Emp/Auth/TPA ID : 0178875	

DEPARTMENT OF HAEMATOLOGY

ARCOFEMI - MEDIWHEEL - FULL BODY HEALTH ANNUAL PLUS CHECK - FEMALE - 2D ECHO - PAN INDIA - FY2324

Test Name	Result	Unit	Bio. Ref. Range	Method
-----------	--------	------	-----------------	--------

HEMOGRAM , WHOLE BLOOD-EDTA

HAEMOGLOBIN	13.4	g/dL	12-15	Spectrophotometer
PCV	39.70	%	36-46	Electronic pulse & Calculation
RBC COUNT	4.68	Million/cu.mm	3.8-4.8	Electrical Impedance
MCV	84.9	fL	83-101	Calculated
MCH	28.6	pg	27-32	Calculated
MCHC	33.7	g/dL	31.5-34.5	Calculated
R.D.W	14.2	%	11.6-14	Calculated
TOTAL LEUCOCYTE COUNT (TLC)	5,990	cells/cu.mm	4000-10000	Electrical Impedance

DIFFERENTIAL LEUCOCYTIC COUNT (DLC)

NEUTROPHILS	54.9	%	40-80	Electrical Impedance
LYMPHOCYTES	34.3	%	20-40	Electrical Impedance
EOSINOPHILS	3.6	%	1-6	Electrical Impedance
MONOCYTES	6.6	%	2-10	Electrical Impedance
BASOPHILS	0.6	%	<1-2	Electrical Impedance

ABSOLUTE LEUCOCYTE COUNT

NEUTROPHILS	3288.51	Cells/cu.mm	2000-7000	Electrical Impedance
LYMPHOCYTES	2054.57	Cells/cu.mm	1000-3000	Electrical Impedance
EOSINOPHILS	215.64	Cells/cu.mm	20-500	Electrical Impedance
MONOCYTES	395.34	Cells/cu.mm	200-1000	Electrical Impedance
BASOPHILS	35.94	Cells/cu.mm	0-100	Electrical Impedance

PLATELET COUNT	441000	cells/cu.mm	150000-410000	Electrical impedance
----------------	--------	-------------	---------------	----------------------

ERYTHROCYTE SEDIMENTATION RATE (ESR)	25	mm at the end of 1 hour	0-20	Modified Westergren
--------------------------------------	----	-------------------------	------	---------------------

PERIPHERAL SMEAR

RBC NORMOCYTIC NORMOCHROMIC
WBC WITHIN NORMAL LIMITS
PLATELETS : MILD THROMBOCYTOSIS
NO HEMOPARASITES SEEN
IMPRESSION: NORMOCYTIC NORMOCHROMIC BLOOD PICTURE WITH MILD THROMBOCYTOSIS



SIN No:BED230088756

This test has been performed at Apollo Health & Lifestyle Ltd, Global Reference Laboratory,Hyderabad

Apollo Health and Lifestyle Limited (CIN - U85110TG2000PLC115819)

Regd. Office: 1-10-60/62, Ashoka Raghupathi Chambers, 5th Floor, Begumpet, Hyderabad, Telangana - 500 016 | www.apollohl.com | Email ID: enquiry@apollohl.com, Ph No: 040-4904 7777, Fax No: 4904 7744

Address: A-12, # 1-S-71/A/12b, Rishab Heights, Rukminipuri Housing Colony, A S Rao Nagar, Hyderabad, Telangana, India - 500062

APOLLO CLINICS NETWORK

Telangana: Hyderabad (AS Rao Nagar | Chanda Nagar | Kondapur | Nallakunta | Nizampet | Manikonda | Uppal) Andhra Pradesh: Vizag (Seethamma Peta) Karnataka: Bangalore (Basavanagudi | Bellandur | Electronics City | Fraser Town | HSR Layout | Indira Nagar | JP Nagar | Kundalahalli | Koramangala | Sarjapur Road) Mysore (VV Mohalla) Tamilnadu: Chennai (Annanagar | Kotturpuram | Mogappair | T Nagar | Valasaravakkam | Velachery) Maharashtra: Pune (Aundh | Nigdi Pradhikaran | Viman Nagar | Wanowrie) Uttar Pradesh: Ghaziabad (Indrapuram) Gujarat: Ahmedabad (Satellite) Punjab: Amritsar (Court Road) Haryana: Faridabad (Railway Station Road)

Patient Name : Mrs.ILLUTURI SNEHA	Collected : 08/Apr/2023 09:16AM
Age/Gender : 29 Y 8 M 13 D/F	Received : 08/Apr/2023 01:46PM
UHID/MR No : CASR.0000179404	Reported : 08/Apr/2023 07:41PM
Visit ID : CASROPV203957	Status : Final Report
Ref Doctor : Dr.SELF	Sponsor Name : ARCOFEMI HEALTHCARE LIMITED
Emp/Auth/TPA ID : 0178875	

DEPARTMENT OF HAEMATOLOGY

ARCOFEMI - MEDIWHEEL - FULL BODY HEALTH ANNUAL PLUS CHECK - FEMALE - 2D ECHO - PAN INDIA - FY2324

Test Name	Result	Unit	Bio. Ref. Range	Method
-----------	--------	------	-----------------	--------

BLOOD GROUP ABO AND RH FACTOR , WHOLE BLOOD-EDTA				
BLOOD GROUP TYPE	B			Microplate technology
Rh TYPE	Positive			Microplate technology



SIN No:BED230088756

This test has been performed at Apollo Health & Lifestyle Ltd, Global Reference Laboratory,Hyderabad

Apollo Health and Lifestyle Limited (CIN - U85110TG2000PLC115819)

Regd. Office: 1-10-60/62, Ashoka Raghupathi Chambers, 5th Floor, Begumpet, Hyderabad, Telangana - 500 016 | www.apollohl.com | Email ID: enquiry@apollohl.com, Ph No: 040-4904 7777, Fax No: 4904 7744

Address: A-12, # 1-S-71/A/12b, Rishab Heights, Rukminipuri Housing Colony, A S Rao Nagar, Hyderabad, Telangana, India - 500062



APOLLO CLINICS NETWORK

Telangana: Hyderabad (AS Rao Nagar | Chanda Nagar | Kondapur | Nallakunta | Nizampet | Manikonda | Uppal) Andhra Pradesh: Vizag (Seethamma Peta) Karnataka: Bangalore (Basavanagudi | Bellandur | Electronics City | Fraser Town | HSR Layout | Indira Nagar | JP Nagar | Kundalahalli | Koramangala | Sarjapur Road) Mysore (VV Mohalla) Tamilnadu: Chennai (Annanagar | Kotturpuram | Mogappair | T Nagar | Valasaravakkam | Velachery) Maharashtra: Pune (Aundh | Nigdi Pradhikaran | Viman Nagar | Wanowrie) Uttar Pradesh: Ghaziabad (Indrapuram) Gujarat: Ahmedabad (Satellite) Punjab: Amritsar (Court Road) Haryana: Faridabad (Railway Station Road)

Patient Name : Mrs.ILLUTURI SNEHA	Collected : 08/Apr/2023 09:16AM
Age/Gender : 29 Y 8 M 13 D/F	Received : 08/Apr/2023 01:33PM
UHID/MR No : CASR.0000179404	Reported : 08/Apr/2023 06:17PM
Visit ID : CASROPV203957	Status : Final Report
Ref Doctor : Dr.SELF	Sponsor Name : ARCOFEMI HEALTHCARE LIMITED
Emp/Auth/TPA ID : 0178875	

DEPARTMENT OF BIOCHEMISTRY

ARCOFEMI - MEDIWHEEL - FULL BODY HEALTH ANNUAL PLUS CHECK - FEMALE - 2D ECHO - PAN INDIA - FY2324

Test Name	Result	Unit	Bio. Ref. Range	Method
-----------	--------	------	-----------------	--------

GLUCOSE, FASTING , NAF PLASMA	86	mg/dL	70-100	HEXOKINASE
--------------------------------------	----	-------	--------	------------

Comment:

As per American Diabetes Guidelines

Fasting Glucose Values in mg/d L	Interpretation
<100 mg/dL	Normal
100-125 mg/dL	Prediabetes
≥126 mg/dL	Diabetes

GLUCOSE, POST PRANDIAL (PP), 2 HOURS , NAF PLASMA	102	mg/dL	70-140	HEXOKINASE
--	-----	-------	--------	------------

Comment:

It is recommended that FBS and PPBS should be interpreted with respect to their Biological reference ranges and not with each other.

Conditions which may lead to lower postprandial glucose levels as compared to fasting glucose levels may be due to reactive hypoglycemia, dietary meal content, duration or timing of sampling after food digestion and absorption, medications such as insulin preparations, sulfonylureas, amylin analogues, or conditions such as overproduction of insulin.

Ref: Marks medical biochemistry and clinical approach

HBA1C, GLYCATED HEMOGLOBIN , WHOLE BLOOD-EDTA	5.2	%		HPLC
--	-----	---	--	------

ESTIMATED AVERAGE GLUCOSE (eAG) , WHOLE BLOOD-EDTA	103	mg/dL		Calculated
---	-----	-------	--	------------

Comment:

Reference Range as per American Diabetes Association (ADA):

REFERENCE GROUP	HBA1C IN %
NON DIABETIC ADULTS >18 YEARS	<5.7

Patient Name : Mrs.ILLUTURI SNEHA	Collected : 08/Apr/2023 09:16AM
Age/Gender : 29 Y 8 M 13 D/F	Received : 08/Apr/2023 01:33PM
UHID/MR No : CASR.0000179404	Reported : 08/Apr/2023 06:17PM
Visit ID : CASROPV203957	Status : Final Report
Ref Doctor : Dr.SELF	Sponsor Name : ARCOFEMI HEALTHCARE LIMITED
Emp/Auth/TPA ID : 0178875	

DEPARTMENT OF BIOCHEMISTRY

ARCOFEMI - MEDIWHEEL - FULL BODY HEALTH ANNUAL PLUS CHECK - FEMALE - 2D ECHO - PAN INDIA - FY2324

Test Name	Result	Unit	Bio. Ref. Range	Method
AT RISK (PREDIABETES)			5.7 – 6.4	
DIAGNOSING DIABETES			≥ 6.5	
DIABETICS				
· EXCELLENT CONTROL			6 – 7	
· FAIR TO GOOD CONTROL			7 – 8	
· UNSATISFACTORY CONTROL			8 – 10	
· POOR CONTROL			>10	

Note: Dietary preparation or fasting is not required.

1. A1C test should be performed at least two times a year in patients who are meeting treatment goals (and who have stable glycemic control).
2. Lowering A1C to below or around 7% has been shown to reduce microvascular and neuropathic complications of type 1 and type 2 diabetes. When mean annual HbA1c is <1.1 times ULN (upper limit of normal), renal and retinal complications are rare, but complications occur in >70% of cases when HbA1c is >1.7 times ULN.
3. Falsely low HbA1c (below 4%) may be observed in patients with clinical conditions that shorten erythrocyte life span or decrease mean erythrocyte age. HbA1c may not accurately reflect glycemic control when clinical conditions that affect erythrocyte survival are present. Fructosamine may be used as an alternate measurement of glycemic control

Patient Name : Mrs.ILLUTURI SNEHA	Collected : 08/Apr/2023 09:16AM
Age/Gender : 29 Y 8 M 13 D/F	Received : 08/Apr/2023 01:33PM
UHID/MR No : CASR.0000179404	Reported : 08/Apr/2023 06:17PM
Visit ID : CASROPV203957	Status : Final Report
Ref Doctor : Dr.SELF	Sponsor Name : ARCOFEMI HEALTHCARE LIMITED
Emp/Auth/TPA ID : 0178875	

DEPARTMENT OF BIOCHEMISTRY

ARCOFEMI - MEDIWHEEL - FULL BODY HEALTH ANNUAL PLUS CHECK - FEMALE - 2D ECHO - PAN INDIA - FY2324

Test Name	Result	Unit	Bio. Ref. Range	Method
-----------	--------	------	-----------------	--------

Chromatogram Report

1234 V5.29 1234 2023-04-08 16:35:54
 ID EDT230036255
 Sample No. 04080143 SL 0001 - 06
 Patient ID
 Name
 Comment

CALIB Name	%	Time	Area
ATA	0.5	0.26	9.09
A1B	0.5	0.33	9.81
F	0.6	0.38	12.04
LA1C+	1.7	0.49	34.34
SA1C	5.2	0.61	83.10
AO	93.1	0.90	1846.28
H-V0			
H-V1			
H-V2			

Total Area 1994.66

HbA1c 5.2 % IFCC 34 mmol/mol
HbA1 6.2 % HbF 0.6 %

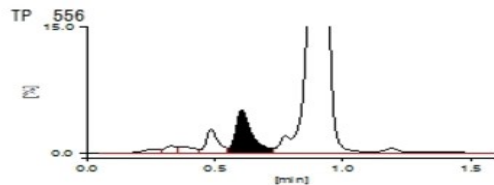

SIN No:PLF01957367,PLP1320916,EDT230036255

This test has been performed at Apollo Health & Lifestyle Ltd, Global Reference Laboratory,Hyderabad

Apollo Health and Lifestyle Limited (CIN - U85110TG2000PLC115819)

Regd. Office: 1-10-60/62, Ashoka Raghupathi Chambers, 5th Floor, Begumpet, Hyderabad, Telangana - 500 016 |
 www.apollohl.com | Email ID: enquiry@apollohl.com, Ph No: 040-4904 7777, Fax No: 4904 7744

Address:
 A-12, # 1-S-71/A/12b, Rishab Heights, Rukminipuri Housing Colony,
 A S Rao Nagar, Hyderabad, Telangana, India - 500062

APOLLO CLINICS NETWORK

Telangana: Hyderabad (AS Rao Nagar | Chanda Nagar | Kondapur | Nallakunta | Nizampet | Manikonda | Uppal) Andhra Pradesh: Vizag (Seethamma Peta) Karnataka: Bangalore (Basavanagudi | Bellandur | Electronics City | Fraser Town | HSR Layout | Indira Nagar | JP Nagar | Kundalahalli | Koramangala | Sarjapur Road) Mysore (VV Mohalla) Tamilnadu: Chennai (Annanagar | Kotturpuram | Mogappair | T Nagar | Valasaravakkam | Velachery) Maharashtra: Pune (Aundh | Nigdi Pradhikaran | Viman Nagar | Wanowrie) Uttar Pradesh: Ghaziabad (Indrapuram) Gujarat: Ahmedabad (Satellite) Punjab: Amritsar (Court Road) Haryana: Faridabad (Railway Station Road)



Patient Name : Mrs.ILLUTURI SNEHA	Collected : 08/Apr/2023 09:16AM
Age/Gender : 29 Y 8 M 13 D/F	Received : 08/Apr/2023 01:57PM
UHID/MR No : CASR.0000179404	Reported : 08/Apr/2023 04:21PM
Visit ID : CASROPV203957	Status : Final Report
Ref Doctor : Dr.SELF	Sponsor Name : ARCOFEMI HEALTHCARE LIMITED
Emp/Auth/TPA ID : 0178875	

DEPARTMENT OF BIOCHEMISTRY

ARCOFEMI - MEDIWHEEL - FULL BODY HEALTH ANNUAL PLUS CHECK - FEMALE - 2D ECHO - PAN INDIA - FY2324

Test Name	Result	Unit	Bio. Ref. Range	Method
-----------	--------	------	-----------------	--------

LIPID PROFILE , SERUM

TOTAL CHOLESTEROL	150	mg/dL	<200	CHO-POD
TRIGLYCERIDES	54	mg/dL	<150	GPO-POD
HDL CHOLESTEROL	40	mg/dL	40-60	Enzymatic Immuno-inhibition
NON-HDL CHOLESTEROL	110	mg/dL	<130	Calculated
LDL CHOLESTEROL	99.2	mg/dL	<100	Calculated
VLDL CHOLESTEROL	10.8	mg/dL	<30	Calculated
CHOL / HDL RATIO	3.75		0-4.97	Calculated

Comment:

Reference Interval as per National Cholesterol Education Program (NCEP) Adult Treatment Panel III Report.

	Desirable	Borderline High	High	Very High
TOTAL CHOLESTEROL	< 200	200 - 239	≥ 240	
TRIGLYCERIDES	<150	150 - 199	200 - 499	≥ 500
LDL	Optimal < 100 Near Optimal 100-129	130 - 159	160 - 189	≥ 190
HDL	≥ 60			
NON-HDL CHOLESTEROL	Optimal <130; Above Optimal 130-159	160-189	190-219	>220

Measurements in the same patient can show physiological and analytical variations.

NCEP ATP III identifies non-HDL cholesterol as a secondary target of therapy in persons with high triglycerides.



SIN No:SE04344340

This test has been performed at Apollo Health & Lifestyle Ltd, Global Reference Laboratory, Hyderabad

Apollo Health and Lifestyle Limited (CIN - U85110TG2000PLC115819)

Regd. Office: 1-10-60/62, Ashoka Raghupathi Chambers, 5th Floor, Begumpet, Hyderabad, Telangana - 500 016 |
www.apollohl.com | Email ID: enquiry@apollohl.com, Ph No: 040-4904 7777, Fax No: 4904 7744

APOLLO CLINICS NETWORK

Telangana: Hyderabad (AS Rao Nagar | Chanda Nagar | Kondapur | Nallakunta | Nizampet | Manikonda | Uppal) Andhra Pradesh: Vizag (Seethamma Peta) Karnataka: Bangalore (Basavanagudi | Bellandur | Electronics City | Fraser Town | HSR Layout | Indira Nagar | JP Nagar | Kundalahalli | Koramangala | Sarjapur Road) Mysore (VV Mohalla) Tamilnadu: Chennai (Annanagar | Kotturpuram | Mogappair | T Nagar | Valasaravakkam | Velachery) Maharashtra: Pune (Aundh | Nigdi Pradhikaran | Viman Nagar | Wanowrie) Uttar Pradesh: Ghaziabad (Indrapuram) Gujarat: Ahmedabad (Satellite) Punjab: Amritsar (Court Road) Haryana: Faridabad (Railway Station Road)

Address:
A-12, # 1-S-71A/12b, Rishab Heights, Rukminipuri Housing Colony,
A S Rao Nagar, Hyderabad, Telangana, India - 500062

1860 500 7788
www.apolloclinic.com

Patient Name : Mrs.ILLUTURI SNEHA	Collected : 08/Apr/2023 09:16AM
Age/Gender : 29 Y 8 M 13 D/F	Received : 08/Apr/2023 01:57PM
UHID/MR No : CASR.0000179404	Reported : 08/Apr/2023 04:21PM
Visit ID : CASROPV203957	Status : Final Report
Ref Doctor : Dr.SELF	Sponsor Name : ARCOFEMI HEALTHCARE LIMITED
Emp/Auth/TPA ID : 0178875	

DEPARTMENT OF BIOCHEMISTRY

ARCOFEMI - MEDIWHEEL - FULL BODY HEALTH ANNUAL PLUS CHECK - FEMALE - 2D ECHO - PAN INDIA - FY2324

Test Name	Result	Unit	Bio. Ref. Range	Method
-----------	--------	------	-----------------	--------

LIVER FUNCTION TEST (LFT) , SERUM				
BILIRUBIN, TOTAL	0.66	mg/dL	0.3-1.2	DPD
BILIRUBIN CONJUGATED (DIRECT)	0.15	mg/dL	<0.2	DPD
BILIRUBIN (INDIRECT)	0.51	mg/dL	0.0-1.1	Dual Wavelength
ALANINE AMINOTRANSFERASE (ALT/SGPT)	11	U/L	<35	IFCC
ASPARTATE AMINOTRANSFERASE (AST/SGOT)	17.0	U/L	<35	IFCC
ALKALINE PHOSPHATASE	60.00	U/L	30-120	IFCC
PROTEIN, TOTAL	7.18	g/dL	6.6-8.3	Biuret
ALBUMIN	3.79	g/dL	3.5-5.2	BROMO CRESOL GREEN
GLOBULIN	3.39	g/dL	2.0-3.5	Calculated
A/G RATIO	1.12		0.9-2.0	Calculated



SIN No:SE04344340

This test has been performed at Apollo Health & Lifestyle Ltd, Global Reference Laboratory, Hyderabad

Apollo Health and Lifestyle Limited (CIN - U85110TG2000PLC115819)

Regd. Office: 1-10-60/62, Ashoka Raghupathi Chambers, 5th Floor, Begumpet, Hyderabad, Telangana - 500 016 | www.apollohl.com | Email ID: enquiry@apollohl.com, Ph No: 040-4904 7777, Fax No: 4904 7744

Address: A-12, # 1-S-71/A/12b, Rishab Heights, Rukminipuri Housing Colony, A S Rao Nagar, Hyderabad, Telangana, India - 500062

APOLLO CLINICS NETWORK

Telangana: Hyderabad (AS Rao Nagar | Chanda Nagar | Kondapur | Nallakunta | Nizampet | Manikonda | Uppal) | Andhra Pradesh: Vizag (Seethamma Peta) | Karnataka: Bangalore (Basavanagudi | Bellandur | Electronics City | Fraser Town | HSR Layout | Indira Nagar | JP Nagar | Kundalahalli | Koramangala | Sarjapur Road) | Mysore (VV Mohalla) | Tamil Nadu: Chennai (Annanagar | Kotturpuram | Mogappair | T Nagar | Valasaravakkam | Velachery) | Maharashtra: Pune (Aundh | Nigdi Pradhikaran | Viman Nagar | Wanowrie) | Uttar Pradesh: Ghaziabad (Indrapuram) | Gujarat: Ahmedabad (Satellite) | Punjab: Amritsar (Court Road) | Haryana: Faridabad (Railway Station Road)

Patient Name : Mrs.ILLUTURI SNEHA	Collected : 08/Apr/2023 09:16AM
Age/Gender : 29 Y 8 M 13 D/F	Received : 08/Apr/2023 01:57PM
UHID/MR No : CASR.0000179404	Reported : 08/Apr/2023 04:21PM
Visit ID : CASROPV203957	Status : Final Report
Ref Doctor : Dr.SELF	Sponsor Name : ARCOFEMI HEALTHCARE LIMITED
Emp/Auth/TPA ID : 0178875	

DEPARTMENT OF BIOCHEMISTRY

ARCOFEMI - MEDIWHEEL - FULL BODY HEALTH ANNUAL PLUS CHECK - FEMALE - 2D ECHO - PAN INDIA - FY2324

Test Name	Result	Unit	Bio. Ref. Range	Method
-----------	--------	------	-----------------	--------

RENAL PROFILE/RENAL FUNCTION TEST (RFT/KFT) , SERUM

CREATININE	0.55	mg/dL	0.66 - 1.09	Modified Jaffe, Kinetic
UREA	18.50	mg/dL	17-43	GLDH, Kinetic Assay
BLOOD UREA NITROGEN	8.6	mg/dL	8.0 - 23.0	Calculated
URIC ACID	3.47	mg/dL	2.6-6.0	Uricase PAP
CALCIUM	8.40	mg/dL	8.8-10.6	Arsenazo III
PHOSPHORUS, INORGANIC	3.19	mg/dL	2.5-4.5	Phosphomolybdate Complex
SODIUM	137	mmol/L	136-146	ISE (Indirect)
POTASSIUM	4.3	mmol/L	3.5-5.1	ISE (Indirect)
CHLORIDE	107	mmol/L	101-109	ISE (Indirect)



SIN No:SE04344340

This test has been performed at Apollo Health & Lifestyle Ltd, Global Reference Laboratory,Hyderabad

Apollo Health and Lifestyle Limited (CIN - U85110TG2000PLC115819)

Regd. Office: 1-10-60/62, Ashoka Raghupathi Chambers, 5th Floor, Begumpet, Hyderabad, Telangana - 500 016 | www.apollohl.com | Email ID: enquiry@apollohl.com, Ph No: 040-4904 7777, Fax No: 4904 7744

APOLLO CLINICS NETWORK

Telangana: Hyderabad (AS Rao Nagar | Chanda Nagar | Kondapur | Nallakunta | Nizampet | Manikonda | Uppal) Andhra Pradesh: Vizag (Seethamma Peta) Karnataka: Bangalore (Basavanagudi | Bellandur | Electronics City | Fraser Town | HSR Layout | Indira Nagar | JP Nagar | Kundalahalli | Koramangala | Sarjapur Road) Mysore (VV Mohalla) Tamilnadu: Chennai (Annanagar | Kotturpuram | Mogappair | T Nagar | Valasaravakkam | Velachery) Maharashtra: Pune (Aundh | Nigdi Pradhikaran | Viman Nagar | Wanowrie) Uttar Pradesh: Ghaziabad (Indrapuram) Gujarat: Ahmedabad (Satellite) Punjab: Amritsar (Court Road) Haryana: Faridabad (Railway Station Road)

Address:
A-12, # 1-S-71/A/12b, Rishab Heights, Rukminipuri Housing Colony,
A S Rao Nagar, Hyderabad, Telangana, India - 500062

Patient Name : Mrs.ILLUTURI SNEHA	Collected : 08/Apr/2023 09:16AM
Age/Gender : 29 Y 8 M 13 D/F	Received : 08/Apr/2023 01:57PM
UHID/MR No : CASR.0000179404	Reported : 08/Apr/2023 04:21PM
Visit ID : CASROPV203957	Status : Final Report
Ref Doctor : Dr.SELF	Sponsor Name : ARCOFEMI HEALTHCARE LIMITED
Emp/Auth/TPA ID : 0178875	

DEPARTMENT OF BIOCHEMISTRY

ARCOFEMI - MEDIWHEEL - FULL BODY HEALTH ANNUAL PLUS CHECK - FEMALE - 2D ECHO - PAN INDIA - FY2324

Test Name	Result	Unit	Bio. Ref. Range	Method
GAMMA GLUTAMYL TRANSPEPTIDASE (GGT) , SERUM	15.00	U/L	<38	IFCC



SIN No:SE04344340

This test has been performed at Apollo Health & Lifestyle Ltd, Global Reference Laboratory,Hyderabad

Apollo Health and Lifestyle Limited (CIN - U85110TG2000PLC115819)

Regd. Office: 1-10-60/62, Ashoka Raghupathi Chambers, 5th Floor, Begumpet, Hyderabad, Telangana - 500 016 | www.apollohl.com | Email ID: enquiry@apollohl.com, Ph No: 040-4904 7777, Fax No: 4904 7744

Address: A-12, # 1-S-71/A/12b, Rishab Heights, Rukminipuri Housing Colony, A S Rao Nagar, Hyderabad, Telangana, India - 500062



APOLLO CLINICS NETWORK

Telangana: Hyderabad (AS Rao Nagar | Chanda Nagar | Kondapur | Nallakunta | Nizampet | Manikonda | Uppal) Andhra Pradesh: Vizag (Seethamma Peta) Karnataka: Bangalore (Basavanagudi | Bellandur | Electronics City | Fraser Town | HSR Layout | Indira Nagar | JP Nagar | Kundalahalli | Koramangala | Sarjapur Road) Mysore (VV Mohalla) Tamilnadu: Chennai (Annanagar | Kotturpuram | Mogappair | T Nagar | Valasaravakkam | Velachery) Maharashtra: Pune (Aundh | Nigdi Pradhikaran | Viman Nagar | Wanowrie) Uttar Pradesh: Ghaziabad (Indrapuram) Gujarat: Ahmedabad (Satellite) Punjab: Amritsar (Court Road) Haryana: Faridabad (Railway Station Road)

Patient Name : Mrs.ILLUTURI SNEHA	Collected : 08/Apr/2023 09:16AM
Age/Gender : 29 Y 8 M 13 D/F	Received : 08/Apr/2023 01:58PM
UHID/MR No : CASR.0000179404	Reported : 08/Apr/2023 03:01PM
Visit ID : CASROPV203957	Status : Final Report
Ref Doctor : Dr.SELF	Sponsor Name : ARCOFEMI HEALTHCARE LIMITED
Emp/Auth/TPA ID : 0178875	

DEPARTMENT OF IMMUNOLOGY

ARCOFEMI - MEDIWHEEL - FULL BODY HEALTH ANNUAL PLUS CHECK - FEMALE - 2D ECHO - PAN INDIA - FY2324

Test Name	Result	Unit	Bio. Ref. Range	Method
-----------	--------	------	-----------------	--------

THYROID PROFILE (TOTAL T3, TOTAL T4, TSH) , SERUM

TRI-iodothyronine (T3, TOTAL)	0.91	ng/mL	0.7-2.04	CLIA
Thyroxine (T4, TOTAL)	10.33	µg/dL	6.09-12.23	CLIA
Thyroid Stimulating Hormone (TSH)	2.203	µIU/mL	0.34-5.60	CLIA

Comment:

Serum TSH concentrations exhibit a diurnal variation with the peak occurring during the night and the nadir occurring between 10 a.m. and 4 p.m. In primary hypothyroidism, thyroid-stimulating hormone (TSH) levels will be elevated. In primary hyperthyroidism, TSH levels will be low. Elevated or low TSH in the context of normal free thyroxine is often referred to as subclinical hypo- or hyperthyroid-ism, respectively. Physiological rise in Total T3 / T4 levels is seen in pregnancy and in patients on steroid therapy.

Recommended test for T3 and T4 is unbound fraction or free levels as it is metabolically active.

Note:

For pregnant females	Bio Ref Range for TSH in uIU/ml (As per American Thyroid Association)
First trimester	0.1 - 2.5
Second trimester	0.2 - 3.0
Third trimester	0.3 - 3.0



SIN No: SPL23058591

This test has been performed at Apollo Health & Lifestyle Ltd, Global Reference Laboratory, Hyderabad

Apollo Health and Lifestyle Limited (CIN - U85110TG2000PLC115819)

Regd. Office: 1-10-60/62, Ashoka Raghupathi Chambers, 5th Floor, Begumpet, Hyderabad, Telangana - 500 016 | www.apollohl.com | Email ID: enquiry@apollohl.com, Ph No: 040-4904 7777, Fax No: 4904 7744

APOLLO CLINICS NETWORK

Telangana: Hyderabad (AS Rao Nagar | Chanda Nagar | Kondapur | Nallakunta | Nizampet | Manikonda | Uppal) | Andhra Pradesh: Vizag (Seethamma Peta) | Karnataka: Bangalore (Basavanagudi | Bellandur | Electronics City | Fraser Town | HSR Layout | Indira Nagar | JP Nagar | Kundalahalli | Koramangala | Sarjapur Road) | Mysore (VV Mohalla) | Tamil Nadu: Chennai (Annanagar | Kotturpuram | Mogappair | T Nagar | Valasaravakkam | Velachery) | Maharashtra: Pune (Aundh | Nigdi Pradhikaran | Viman Nagar | Wanowrie) | Uttar Pradesh: Ghaziabad (Indrapuram) | Gujarat: Ahmedabad (Satellite) | Punjab: Amritsar (Court Road) | Haryana: Faridabad (Railway Station Road)

Address: A-12, # 1-S-71/A/12b, Rishab Heights, Rukminipuri Housing Colony, A S Rao Nagar, Hyderabad, Telangana, India - 500062

1860 500 7788
www.apolloclinic.com

Patient Name : Mrs.ILLUTURI SNEHA	Collected : 08/Apr/2023 09:16AM
Age/Gender : 29 Y 8 M 13 D/F	Received : 08/Apr/2023 03:11PM
UHID/MR No : CASR.0000179404	Reported : 08/Apr/2023 07:15PM
Visit ID : CASROPV203957	Status : Final Report
Ref Doctor : Dr.SELF	Sponsor Name : ARCOFEMI HEALTHCARE LIMITED
Emp/Auth/TPA ID : 0178875	

DEPARTMENT OF CLINICAL PATHOLOGY

ARCOFEMI - MEDIWHEEL - FULL BODY HEALTH ANNUAL PLUS CHECK - FEMALE - 2D ECHO - PAN INDIA - FY2324

Test Name	Result	Unit	Bio. Ref. Range	Method
-----------	--------	------	-----------------	--------

COMPLETE URINE EXAMINATION , URINE

PHYSICAL EXAMINATION

COLOUR	PALE YELLOW		PALE YELLOW	Visual
TRANSPARENCY	CLEAR		CLEAR	Visual
pH	5.5		5-7.5	Bromothymol Blue
SP. GRAVITY	1.025		1.002-1.030	Bromothymol Blue

BIOCHEMICAL EXAMINATION

URINE PROTEIN	NEGATIVE		NEGATIVE	PROTEIN ERROR OF INDICATOR
GLUCOSE	NEGATIVE		NEGATIVE	GOD-POD
URINE BILIRUBIN	NEGATIVE		NEGATIVE	AZO COUPLING
URINE KETONES (RANDOM)	NEGATIVE		NEGATIVE	NITROPRUSSIDE
UROBILINOGEN	NORMAL		NORMAL	EHRlich
BLOOD	NEGATIVE		NEGATIVE	Peroxidase
NITRITE	NEGATIVE		NEGATIVE	Diazotization
LEUCOCYTE ESTERASE	NEGATIVE		NEGATIVE	PYRROLE HYDROLYSIS

CENTRIFUGED SEDIMENT WET MOUNT AND MICROSCOPY

PUS CELLS	2-3	/hpf	0-5	Microscopy
EPITHELIAL CELLS	1-2	/hpf	<10	MICROSCOPY
RBC	NIL	/hpf	0-2	MICROSCOPY
CASTS	NIL		0-2 Hyaline Cast	MICROSCOPY
CRYSTALS	ABSENT		ABSENT	MICROSCOPY



SIN No:UR2094704

This test has been performed at Apollo Health & Lifestyle Ltd, Global Reference Laboratory,Hyderabad

Apollo Health and Lifestyle Limited (CIN - U85110TG2000PLC115819)

Regd. Office: 1-10-60/62, Ashoka Raghupathi Chambers, 5th Floor, Begumpet, Hyderabad, Telangana - 500 016 | www.apollohl.com | Email ID: enquiry@apollohl.com, Ph No: 040-4904 7777, Fax No: 4904 7744

APOLLO CLINICS NETWORK

Telangana: Hyderabad (AS Rao Nagar | Chanda Nagar | Kondapur | Nallakunta | Nizampet | Manikonda | Uppal) Andhra Pradesh: Vizag (Seethamma Peta) Karnataka: Bangalore (Basavanagudi | Bellandur | Electronics City | Fraser Town | HSR Layout | Indira Nagar | JP Nagar | Kundalahalli | Koramangala | Sarjapur Road) Mysore (VV Mohalla) Tamilnadu: Chennai (Annanagar | Kotturpuram | Mogappair | T Nagar | Valasaravakkam | Velachery) Maharashtra: Pune (Aundh | Nigdi Pradhikaran | Viman Nagar | Wanowrie) Uttar Pradesh: Ghaziabad (Indrapuram) Gujarat: Ahmedabad (Satellite) Punjab: Amritsar (Court Road) Haryana: Faridabad (Railway Station Road)

Address: A-12, # 1-9-71A/12b, Rishab Heights, Rukminipuri Housing Colony, A S Rao Nagar, Hyderabad, Telangana, India - 500062

1860 500 7788
www.apolloclinic.com

Patient Name : Mrs.ILLUTURI SNEHA	Collected : 08/Apr/2023 09:16AM
Age/Gender : 29 Y 8 M 13 D/F	Received : 08/Apr/2023 02:58PM
UHID/MR No : CASR.0000179404	Reported : 08/Apr/2023 07:12PM
Visit ID : CASROPV203957	Status : Final Report
Ref Doctor : Dr.SELF	Sponsor Name : ARCOFEMI HEALTHCARE LIMITED
Emp/Auth/TPA ID : 0178875	

DEPARTMENT OF CLINICAL PATHOLOGY

ARCOFEMI - MEDIWHEEL - FULL BODY HEALTH ANNUAL PLUS CHECK - FEMALE - 2D ECHO - PAN INDIA - FY2324

Test Name	Result	Unit	Bio. Ref. Range	Method
URINE GLUCOSE(POST PRANDIAL)	NEGATIVE		NEGATIVE	Dipstick
URINE GLUCOSE(FASTING)	NEGATIVE		NEGATIVE	Dipstick



SIN No:UPP014545,UF008290

This test has been performed at Apollo Health & Lifestyle Ltd, Global Reference Laboratory,Hyderabad

Apollo Health and Lifestyle Limited (CIN - U85110TG2000PLC115819)

Regd. Office: 1-10-60/62, Ashoka Raghupathi Chambers, 5th Floor, Begumpet, Hyderabad, Telangana - 500 016 |
www.apollohl.com | Email ID: enquiry@apollohl.com, Ph No: 040-4904 7777, Fax No: 4904 7744

Address:
A-12, # 1-S-71/A/12b, Rishab Heights, Rukminipuri Housing Colony,
A S Rao Nagar, Hyderabad, Telangana, India - 500062



APOLLO CLINICS NETWORK

Telangana: Hyderabad (AS Rao Nagar | Chanda Nagar | Kondapur | Nallakunta | Nizampet | Manikonda | Uppal) **Andhra Pradesh:** Vizag (Seethamma Peta) **Karnataka:** Bangalore (Basavanagudi | Bellandur | Electronics City | Fraser Town | HSR Layout | Indira Nagar | JP Nagar | Kundalahalli | Koramangala | Sarjapur Road) **Mysore** (VV Mohalla) **Tamilnadu:** Chennai (Annanagar | Kotturpuram | Mogappair | T Nagar | Valasaravakkam | Velachery) **Maharashtra:** Pune (Aundh | Nigdi Pradhikaran | Viman Nagar | Wanowrie) **Uttar Pradesh:** Ghaziabad (Indrapuram) **Gujarat:** Ahmedabad (Satellite) **Punjab:** Amritsar (Court Road) **Haryana:** Faridabad (Railway Station Road)

Patient Name : Mrs.ILLUTURI SNEHA	Collected : 08/Apr/2023 09:16AM
Age/Gender : 29 Y 8 M 13 D/F	Received : 09/Apr/2023 12:51PM
UHID/MR No : CASR.0000179404	Reported : 10/Apr/2023 12:59PM
Visit ID : CASROPV203957	Status : Final Report
Ref Doctor : Dr.SELF	Sponsor Name : ARCOFEMI HEALTHCARE LIMITED
Emp/Auth/TPA ID : 0178875	

DEPARTMENT OF CYTOLOGY

ARCOFEMI - MEDIWHEEL - FULL BODY HEALTH ANNUAL PLUS CHECK - FEMALE - 2D ECHO - PAN INDIA - FY2324

LBC PAP TEST- PAPSURE , LBC FLUID

	CYTOLOGY NO.	6702/23
I	SPECIMEN	
a	SPECIMEN ADEQUACY	ADEQUATE
b	SPECIMEN TYPE	CONVENTIONAL SMEAR
	SPECIMEN NATURE/SOURCE	CERVICAL SMEAR
c	ENDOCERVICAL-TRANSFORMATION ZONE	PRESENT WITH ENDOCERVICAL CELLS
d	COMMENTS	SATISFACTORY FOR EVALUATION
II	MICROSCOPY	Superficial and intermediate squamous epithelial cells with benign morphology. Inflammatory cells, predominantly neutrophils. Negative for intraepithelial lesion/malignancy.
III	RESULT	
a	EPITHELIAL CELL	
	SQUAMOUS CELL ABNORMALITIES	NOT SEEN
	GLANDULAR CELL ABNORMALITIES	NOT SEEN
b	ORGANISM	NIL
IV	INTERPRETATION	NEGATIVE FOR INTRAEPITHELIAL LESION OR MALIGNANCY

Pap Test is a screening test for cervical cancer with inherent false negative results. Regular screening and follow-up is recommended (Bethesda-TBS-2014) revised

***** End Of Report *****

Result/s to Follow:
PERIPHERAL SMEAR

Patient Name : Mrs.ILLUTURI SNEHA	Collected : 08/Apr/2023 09:16AM
Age/Gender : 29 Y 8 M 13 D/F	Received : 09/Apr/2023 12:51PM
UHID/MR No : CASR.0000179404	Reported : 10/Apr/2023 12:59PM
Visit ID : CASROPV203957	Status : Final Report
Ref Doctor : Dr.SELF	Sponsor Name : ARCOFEMI HEALTHCARE LIMITED
Emp/Auth/TPA ID : 0178875	

DEPARTMENT OF CYTOLOGY

ARCOFEMI - MEDIWHEEL - FULL BODY HEALTH ANNUAL PLUS CHECK - FEMALE - 2D ECHO - PAN INDIA - FY2324



DR. SHALINI SINGH
M.B.B.S, MD
Consultant Pathologist



Dr. SRINIVAS N.S. NORI
M.B.B.S, M.D(PATHOLOGY)
CONSULTANT PATHOLOGIST



Dr. RAJESH BATTINA
PhD. (Biochemistry)
Consultant Biochemist

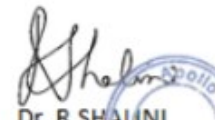

Dr. R. SHALINI
M.B.B.S, M.D(Pathology)
Consultant Pathologist



Dr. A. Kalyan Rao
M.B.B.S, MD(Pathology)
Consultant Pathologist



SIN No:CS062362

This test has been performed at Apollo Health & Lifestyle Ltd, Global Reference Laboratory, Hyderabad

Apollo Health and Lifestyle Limited (CIN - U85110TG2000PLC115819)
Regd. Office: 1-10-60/62, Ashoka Raghupathi Chambers, 5th Floor, Begumpet, Hyderabad, Telangana - 500 016 |
www.apollohl.com | Email ID: enquiry@apollohl.com, Ph No: 040-4904 7777, Fax No: 4904 7744

Address:
A-12, # 1-S-71/A/12b, Rishab Heights, Rukminipuri Housing Colony,
A S Rao Nagar, Hyderabad, Telangana, India - 500062

 **1860 500 7788**
www.apolloclinic.com

APOLLO CLINICS NETWORK

Telangana: Hyderabad (AS Rao Nagar | Chanda Nagar | Kondapur | Nallakunta | Nizampet | Manikonda | Uppal) | Andhra Pradesh: Vizag (Seethamma Peta) | Karnataka: Bangalore (Basavanagudi | Bellandur | Electronics City | Fraser Town | HSR Layout | Indira Nagar | JP Nagar | Kundalahalli | Koramangala | Sarjapur Road) | Mysore (VV Mohalla) | Tamilnadu: Chennai (Annanagar | Kotturpuram | Mogappair | T Nagar | Valasaravakkam | Velachery) | Maharashtra: Pune (Aundh | Nigdi Pradhikaran | Viman Nagar | Wanowrie) | Uttar Pradesh: Ghaziabad (Indrapuram) | Gujarat: Ahmedabad (Satellite) | Punjab: Amritsar (Court Road) | Haryana: Faridabad (Railway Station Road)

Name: Mrs. Illuturi Sneha
 Age/Gender: 29 Y/F
 Address: HYD
 Location: HYDERABAD, TELANGANA
 Doctor:
 Department: GENERAL
 Rate Plan: AS RAO NAGAR_03122022
 Sponsor: ARCOFEMI HEALTHCARE LIMITED

MR No: CASR.0000179404
 Visit ID: CASROPV203957
 Visit Date: 08-04-2023 09:01
 Discharge Date:
 Referred By: SELF

Vitals:

Date	Pulse (Beats/min)	B.P (mmHg)	Resp (Rate/min)	Temp (F)	Height (cms)	Weight (Kgs)	Body Fat Percentage (%)	Visceral Fat Level (%)	Body Age (Years)	BMI	Waist Circum (cms)	Hip (cms)	Waist (cms)	Waist & Hip Ratio	User
10-04-2023 13:07	93 Beats/min	110/70 mmHg	20 Rate/min	98.6 F	153 cms	57 Kgs	%	%	Years	24.35	cms	cms	cms		AHLL09496

Patient Name : Mrs. Illuturi Sneha

Age/Gender : 29 Y/F

UHID/MR No. : CASR.0000179404

OP Visit No : CASROPV203957

Sample Collected on :

Reported on : 09-04-2023 16:56

LRN# : RAD1971903

Specimen :

Ref Doctor : SELF

Emp/Auth/TPA ID : 0178875

DEPARTMENT OF RADIOLOGY

X-RAY CHEST PA

Both lung fields and hila are normal .

No obvious active pleuro-parenchymal lesion seen .

Both costophrenic and cardiophrenic angles are clear .

Both diaphragms are normal in position and contour .

Thoracic wall and soft tissues appear normal.

CONCLUSION :

No obvious abnormality seen

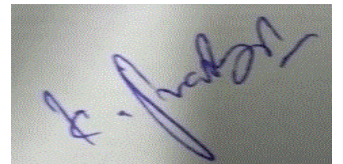

Dr. PRAVEEN BABU KAJA
Radiology

Patient Name	: Mrs. Illuturi Sneha	Age/Gender	: 29 Y/F
UHID/MR No.	: CASR.0000179404	OP Visit No	: CASROPV203957
Sample Collected on	:	Reported on	: 09-04-2023 10:47
LRN#	: RAD1971903	Specimen	:
Ref Doctor	: SELF		
Emp/Auth/TPA ID	: 0178875		

DEPARTMENT OF RADIOLOGY

ULTRASOUND - WHOLE ABDOMEN

Liver appears normal in size and echotexture. No focal lesion is seen. PV and CBD normal. No dilatation of the intrahepatic biliary radicals.

Gall bladder is well distended. No evidence of calculus. Wall thickness appears normal. No evidence of periGB collection. No evidence of focal lesion is seen.

Spleen appears normal. No focal lesion seen. Splenic vein appears normal.

Pancreas appears normal in echopattern. No focal/mass lesion/calcification. No evidence of peripancreatic free fluid or collection. Pancreatic duct appears normal.

Right kidney:99x49 mm

Left kidney:90x45 mm

Both the kidneys appear normal in size, shape and echopattern. Cortical thickness and CM differentiation are maintained. No calculus / hydronephrosis seen on either side.

Urinary Bladder is well distended and appears normal. No evidence of any wall thickening or abnormality.

Uterus:56x41x45 mm appears normal in size. It shows normal shape & echo pattern. Endometrial echo-complex appears normal and measures **8.6 mm**.

Right ovary:26x24 mm Normal in size, shape and echotexture.

Left ovary:Poor window.

Cervix mildly bulky.

Minimal free fluid in the pelvis.

IMPRESSION:-Cervicitis Changes.

Minimal Free Fluid In The Pelvis.

Suggested clinical correlation and further evaluation **TVS** if necessary.

Patient Name : Mrs. Illuturi Sneha

Age/Gender : 29 Y/F



Dr. PRAVEEN BABU KAJA
Radiology

From: Gantadi Jitender <jitendergantadi5@gmail.com>
Sent: 08 April 2023 08:42
To: Asraonagar Apolloclinic
Subject: Fwd: Health Check up Booking Confirmed Request(bobS35341),Package Code-PKG10000317, Beneficiary Code-76031

----- Forwarded message -----

From: **Mediwheel** <wellness@mediwheel.in>
Date: Sat, 25 Mar, 2023, 6:13 pm
Subject: Health Check up Booking Confirmed Request(bobS35341),Package Code-PKG10000317, Beneficiary Code-76031
To: <jitendergantadi5@gmail.com>
Cc: <customercare@mediwheel.in>



011-41195959

[Email:wellness@mediwheel.in](mailto:wellness@mediwheel.in)

Dear **Illuturi sneha**,

Please find the confirmation for following request.

Booking Date :23-03-2023
Package Name :Arcofemi MediWheel Full Body Health Annual Plus Check
:Female 2D ECHO (Metro)
Name of Diagnostic/Hospital :Apollo Clinic - A.S Rao Nagar
Address of Diagnostic/Hospital :Apollo Clinic, A-12, 1-9-71/A/12/B, Rishab heights, above
vodafone store, beside KFC, A S Rao Nagar -500062
Contact Details :(040) 48522317/6309034666
City :Hyderabad
State :Telangana
Pincode :500062
Appointment Date :08-04-2023
Confirmation Status :Confirmed
Preferred Time :8:00am-8:30am
Comment :APPOINTMENT TIME 8:30AM

Instructions to undergo Health Check:

1. Please ensure you are on complete fasting for 10-To-12-Hours prior to check.
2. During fasting time do not take any kind of medication, alcohol, cigarettes, tobacco or any other liquids (except Water) in the morning.
3. Bring urine sample in a container if possible (containers are available at the Health Check centre).
4. Please bring all your medical prescriptions and previous health medical records with you.
5. Kindly inform the health check reception in case if you have a history of diabetes and cardiac problems.

For Women:

1. Pregnant Women or those suspecting are advised not to undergo any X-Ray test.
2. It is advisable not to undergo any Health Check during menstrual cycle.

Request you to reach half an hour before the scheduled time.

In case of further assistance, Please reach out to Team Mediwheel.

Patient Name	: Mrs. Illuturi Sneha	Age	: 29 Y/F
UHID	: CASR.0000179404	OP Visit No	: CASROPV203957
Reported By:	: Dr. MRINAL .	Conducted Date	: 09-04-2023 08:57
Referred By	: SELF		

ECG REPORT

Observation :-

1. Normal Sinus Rhythm.
2. Heart rate is 70 beats per minutes.
3. No pathological Q wave or ST changes seen.
4. Normal P,QRS waves and axis.
5. No evidence of chamber, hypertrophy or enlargement seen

Impression:

NORMAL SINUS RHYTHM.

T INVERSIONS IN V2,V3, L III,

TO CORRELATE CLINICALLY.

----- END OF THE REPORT -----

Dr. MRINAL .

Patient Name : Mrs. Illuturi Sneha Age : 29 Y/F
UHID : CASR.0000179404 OP Visit No : CASROPV203957
Conducted By: : Dr. JOSEPH UDAY KUMAR Conducted Date : 09-04-2023 13:25
Referred By : SELF

2D-ECHO WITH COLOUR DOPPLER

Dimensions:

Ao (ed)	2.1 CM
LA (es)	2.8 CM
LVID (ed)	3.8 CM
LVID (es)	2.4 CM
IVS (Ed)	1.2 CM
LVPW (Ed)	1.1 CM
EF	60 %
%FD	32 %
MITRAL VALVE :	NORMAL
AML	NORMAL
PML	NORMAL
AORTIC VALVE	NORMAL
TRICUSPID VALVE	NORMAL
RIGHT VENTRICLE	NORMAL
INTER ATRIAL SEPTUM	INTACT
INTER VENTRICULAR SEPTUM	INTACT
AORTA	NORMAL
RIGHT ATRIUM	NORMAL
LEFT ATRIUM	NORMAL
Pulmonary Valve	NORMAL
PERICARDIUM	NORMAL

MITRAL -E: 0.9 m/sec A: 0.7 m/sec
PJV- 0.6 m/sec
AJV-1.1 m/sec

Patient Name	: Mrs. Illuturi Sneha	Age	: 29 Y/F
UHID	: CASR.0000179404	OP Visit No	: CASROPV203957
Conducted By:	: Dr. JOSEPH UDAY KUMAR	Conducted Date	: 09-04-2023 13:25
Referred By	: SELF		

IMPRESSION ;

MILD CONCENTRIC LVH.

NO RWMA.

NORMAL LV FUNCTION.

EF : 60 %

NO MR/TR.

NO PAH.

NO CLOTS.

NO PERICARDIAL EFFUSION.

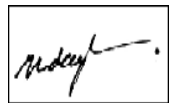

Dr. VAMSHI
KRISHNA