

REVIVAL DIAGNOSTICS



HEALTH CHECK-UP SUMMARY

Name: Isha Umrigar

Date: 06/07/2022

Email ID:

Sex: F Age: 29 Years Contact No: 995568720 Remarks:

Under-weight	-
Normal	-
Over-weight	<input checked="" type="checkbox"/>

i> BMI

Height (in Cm): <u>155</u>	Weight (in Kg): <u>65</u>	BMI: <u>27.1</u>
----------------------------	---------------------------	------------------

ii> Blood Pressure & Pulse

110/72 mmHg
96/min, Regular

If high or low, whether the person is on medication: YES / NO

iii> Blood Tests & Lung Function Remarks

RS
CVS
CNS }

If abnormal, whether the person is on medication: YES / NO

iv> Eye Test Remarks

Eye Sight: Rt 6/6 Lt 6/6
Color Vision: 20

v> Heart Disease

Whether any specific heart ailment detected (ECG findings):
normal

vi> Any other problems needing attention / Overall Assessment:

no

Revival Diagnostic

401, Aqua Corridor,
B/S. Star Bazar, Surat-395009.
Mo. 91062-28601

C.K. Patel

Signature of the Doctor

I.M. Umrigar

Dr. Chirag Patel
M.B.B.S. G-49432

Laboratory Test Result are Subject to technical limitation and should be clinically correlate for final diagnosis



NAME: Isha Umrigar SEX: F
BIRTHDATE: 21/04/1993 AGE: 29

DEPARTMENT OF OPHTHALMOLOGY

EYE TEST:

1. VISION:

RIGHT EYE - 6/6

LEFT EYE - 6/6

2. COLOR VISION:

RIGHT EYE - (2)

LEFT EYE - (2)

3. FUNDUS:

RIGHT EYE - (2)

LEFT EYE - (2)

REMARKS:

Revival Diagnostic
401, Aqua Corridor,
E/s. Stry Bazar, Surat-395009.
Ph: 0261-2747788

Ophthalmologist/Optometrlist

J. M. Umrigar

Laboratory Test Result are Subject to technical limitation and should be clinically correlate for final diagnosis



Name : ISHA M UMRIGAR
Age/Sex : 29 Yrs. Female
UHID : 19634
Ref. By Dr. : MEDI WHEEL
Category : CTR

Date : 06-Jul-2022 8:46 am
Receipt No : 3333
Lab ID : 15458

Collection Date & Time : 06-Jul-2022 8:46 am

CBC HAEMOGRAM

PARAMETER	RESULT	UNITS	Biological Reference Range
Hemoglobin	: 10.8	gm/dL	11.5-16.4
RBC Count	: 4.57	m/c.mm.	3.9-5.6
WBC Count	: 7150	c. mm.	4,000 - 10,000
Platelet Count	: 3.54	c. mm.	1.5 Lac - 5.0 Lac
Blood Indices			
Hematocrit (PCV)	: 33.6	%	36-47 %
MCV	: 73.5	fl	75-96
MCH	: 23.6	pg	27-32
MCHC	: 32.1	g/dL	30-36
RDW	: 14.6	%	11- 16
ESR (WINTORBE)	: 10	mm./hr.	0-30 below the age of 50 yrs.
DIFF WBC Count			
Neutrophils	: 62	%	40-75
Lymphocytes	: 33	%	20-50
Eosinophils	: 03	%	1-6
Monocytes	: 02	%	2-10
Basophils	: 00	%	0-5
Band Form	: 00	%	0-5
Smear Study			
Platelets in Smear	: Adequate		
Malarial Parasites	: Malarial Parasites Not Detected		
Blood Group	: "A"		
RH Factor	: Positive		

Revival Diagnostic

401, Aqua Corridor,
B/s. Star Bazar, Surat-395009
Mo. 91062-28601

Lab Technician/Technologist

Dr. Mihir Icecreamwala
M.B.B.S.,M.D. Pathologist

Operator Name : Zarna Gandhi

Reporting Print Date & Time : 06-Jul-2022

Laboratory Test Result are subject to technical limitation and should be used as a primary diagnostic

4th Floor, Aqua Corridor, Hazira Road, Adajan Paal, Surat-395009.

☎ 0261 2747788

✉ revivaldiagnostics.surat@gmail.com

🌐 www.revivaldiagnostics.com

This medical report is not intended for medico-legal purposes.



Name : ISHA M UMRIGAR
Age/Sex : 29 Yrs./Female
UHID : 19634
Ref. By Dr. : MEDI WHEEL

Date : 6-Jul-2022 8:46 am
Rec. No : 3333
Lab ID : 15458
Category : CTR

Collection Date & Time : 06-Jul-2022 8:46 am

BIOCHEMISTRY

TEST	RESULTS	Unit	BIOLOGICAL REFERENCE RANGI
GGT <i>IFCC, Without Pyridoxal Phosphate</i>	: 20	U/L	5 - 50 U/L
SGOT <i>IFCC, Without Pyridoxal Phosphate</i>	: 23	U/L	0 - 50 U/L
SGPT <i>IFCC, Without Pyridoxal Phosphate</i>	: 26	U/L	0 - 50 U/L
Alkaline Phosphatase <i>ALP-AMP</i>	: 38	IU/l	38 - 126 IU/l
Total Bilirubin <i>DIAZO METHOD</i>	: 0.6	mg/dl	0.2 - 1.2 mg/dl
Direct Bilirubin <i>DIAZO METHOD</i>	: 0.2	mg/dl	0.1 - 0.4 mg/dl
Indirect Bilirubin <i>CALCULATED</i>	: 0.4	mg/dl	0.1 - 0.8 mg/dl
Blood Urea Nitrogen (BUN) <i>GLDH-UREASE METHOD</i>	: 12	mg/dl	9 - 20 mg/dl
Creatinine <i>(METHOD : ENZYMATIC)</i>	: 0.7	mg/dl	0.5 - 1.5 mg/dl
Uric Acid <i>URICASE-POD</i>	: 7.3	mg/dl	2.7 - 7.3 mg/dl
Blood Sugar - F	: 110	mg/dL	70 - 110 mg/dL
Urine Sugar - F	: Absent		
Urine Ketone - F	: Absent		
Blood Sugar- PP	: 138	mg/dL	80 - 140 mg/dL
Urine Sugar - PP	: Absent		
Urine Ketone - PP	: Absent		
Total Protein <i>Biuret</i>	: 6.9	gm/dl	6.3 - 8.2 gm/dl
S.Albumin	: 4.0	gm/dl	3.7 - 5.3 gm/dl

Revival Diagnostic

401, Aqua Corridor,
B/s. Star Bazar, Surat-395009
Mo. 91062-28601

Dr. Mihir Icecreamwala
M.B.B.S., M.D. Pathologist

Reporting Date & Time : 06-Jul-2022 02:47:00PM

Test Performed On Fully Authomated Clinical Chemistry Analyser EM-200

Laboratory Test Result are Subject to technical limitation and should be clinically correlate for final diagnosis

REVIVAL DIAGNOSTICS



BCG(Bromo Cresol Green)

Globulin CALCULATED	: 2.9	gm/dl	2.4 - 3.2 gm/dl
A/G Ratio CALCULATED	: 1.38	gm/dl	1 - 2.3 gm/dl



Revival Diagnostic

401, Aqua Corridor,
B/s. Star Bazar, Surat-395009
Mo. 91062-286011

Dr. Mihir Icecreamwala
M.B.B.S.,M.D. Pathologist

Reporting Date & Time : 06-Jul-2022 02:47:00PM

Test Performed On Fully Automated Clinical Chemistry Analyser EM-200

Laboratory Test Result are Subject to technical limitation and should be clinically correlate for final diagnosis

☎ 0261 2747788 ✉ revivaldiagnostics.surat@gmail.com 🌐 www.revivaldiagnostics.com

This medical report is not intended for medico-legal purposes.



Name : ISHA M UMRIGAR
Age/Sex : 29 Yrs. Female
UHID : 19634
Ref. By Dr. : MEDI WHEEL
Category : CTR

Date : 06-Jul-2022
Receipt No : 3333
Lab ID : 15458

Collection Date & Time : 06-Jul-2022 8:46 am

REPORT OF SERUM LIPID PROFILE

Test	Result	Biological Reference Range
Serum Cholesterol (Mehod : CHOD-POD)	230	Normal : Less than 200 mg / dl Borderline : 200 to 239 mg / dl Undesirable : More than 240 mg / dl
Serum Triglyceride (Mehod : GPO-POD)	225	Normal : Less than 150 mg / dl Borderline High : 150 to 199 mg / dl High : 200 - 499 mg / dl Very High : More than 500 mg / dl
Serum HDL - Cholesterol (Mehod : PVS-PEGME Precipitation with CHOD-POD)	55	Desirable : More than 65 mg / dl Borderline : 45 to 65 mg / dl Undesirable : Less than 45 mg / dl
Serum LDL - Cholesterol (Mehod : Calculated)	130	Optimal : Less than 100 mg / dl Above Optimal : 100 - 129 mg / dl Borderline High : 130 to 159 mg / dl High : 160 to 189 mg / dl Very High : More than 190 mg / dl
VLDL (Mehod : Calculated)	45	Normal : 5 to 30 mg / dl
Chol. / HDL - Chol. Ratio	4.2	Low Risk : Less than 3.1 Medium Risk : 3.1 to 5.9 High Risk : More than 6
LDL / HDL - Chol. Ratio	2.36	Low Risk : Less than 3.55 Medium Risk : 3.55 - 4 High Risk : More than 6

Revival Diagnostic
401, Aqua Corridor,
B/s. Star Bazar, Surat-395009
Mo. 91062-28601

Lab Technician/Technologist

Dr. Mihir Icecreamwala
M.B.B.S..M.D. Pathologist

Operator Name: Zarna Gandhi

Reporting PrintDate & Time: 06-Jul-2022

Laboratory Test Result are Subject to technical limitation and should be clinically correlate for final diagnosis



Name : ISHA M UMRIGAR
Age/Sex : 29 Yrs. / Female
UHID : 19634
Catagory : CTR
Ref. By Dr. : MEDI WHEEL

Date : 06-Jul-2022 8:46 am
Receipt No : 3333
Lab ID : 15458
Collection Date & Time : 06-Jul-2022 8:46 am

ROUTINE URINE EXAMINATION REPORT

PHYSICAL EXAMINATION :

Quantity : 30 ml
Colour : Pale Yellow
Appearance : Clear
Reaction : Acidic
Specific Gravity : 1.010

CHEMICAL EXAMINATION :

Proteins : Absent
Sugar : Absent
Acetone : Absent
Bile Salts : Absent
Bile Pigments : Absent
Urobilinogen : Normal
O.B.T. : Negative

MICROSCOPIC EXAMINATION :

Pus Cells : 2-3/hpf.
R. B. C. : Absent
Epithelial Cells : 1-2/hpf.
Bacteria : Absent
Casts : Absent
Crystals : Absent
Yeast cell : Absent
Mucus : Absent
Other Findings : NIL

Revival Diagnostic

401, Aqua Corridor,
B/s. Star Bazar, Surat-395009
Mo. 91062-28601

Lab Technician/Technologist

Dr. Mihir Icecreamwala
M.B.B.S., M.D. Pathologist

Laboratory Test Result are Subject to technical limitation and should be clinically correlate for final diagnosis

Operator Name: Zarna Gandhi, Aqua Corridor, Hazira Road, Surat-395009
0261 2747788 | revivaldiagnostics.surat@gmail.com | www.revivaldiagnostics.com
Reported By: [Signature] | Date & Time: 06-Jul-2022 11:14:00AM

This medical report is not intended for medico-legal purposes.

REVIVAL DIAGNOSTICS



Name : ISHA M UMRIGAR

Date : 06-Jul-2022

Age/Sex : 29 Yrs. Female

Receipt No : 3333

UHID : 19634

Ref. By Dr. : MEDI WHEEL

Lab ID : 15458

Report By Dr. : Dr.

Catagory : CTR

Collection Date & Time : 06-Jul-2022 8:46 am

REPORT OF GLYCOSYLATED HEMOGLOBIN [HbA1C]

Parameter	Result	Unit	Biological Reference Interval
Hemoglobin A1C(HbA1C)	5.5	%	HbA1C Degree of Glucose Control

< 5.6 % Non Diabetics
5.7 - 6.4 % Prediabetics
> = 6.5 % Diabetics

(REF : Wallace, 11th Edition)

REMARKS:

6 - 7 % Excellent Control
7 - 8 % Good Control
8 -10 % Unsatisfactory Control
> 10 % Poor Control

Method : High performance liquid chromatography (HPLC)

MEAN BLOOD GLUCOSE OVER THE PAST 60 DAYS FROM THE HbA1C RESULT : 000 mg/dl

Remarks : GHb test is useful for the long term control and monitoring of diabetes mellitus since it reflects the integration of blood glucose levels during past 4-8 weeks.

Revival Diagnostic

401, Aqua Corridor,
B/s. Star Bazar, Surat-395009
Mo. 91062-28601

Lab Technician/Technologist

Dr. Mihir Icecreamwala
M.B.B.S..M.D. Pathologist

Operator Name :Zarna Gandhi

Reporting Print Date & Time :06-Jul-2022

Laboratory Test Result are Subject to technical limitation and should be clinically correlate for final diagnosis

☎ 0261 2747788

✉ revivaldiagnostics.surat@gmail.com

🌐 www.revivaldiagnostics.com

This medical report is not intended for medico-legal purposes.



Name : ISHA M UMRIGAR
Age/Sex : 29 Yrs. Female
UHID : 19634
Ref. By Dr. : MEDI WHEEL
Catagory : CTR

Date : 06-Jul-2022 8:46 am
Receipt No : 3333

Lab ID : 15458
Collection Date & Time : 06-Jul-2022 8:46 am

THYROID TEST

TEST	RESULT	Biological Reference Range
T3	0.88	0.87 - 1.78 ng/ml
T4	6.52	4.60 - 13.5 ug/dl
TSH	1.57	0.50 - 5.50 uIU/ml 5.5 to 15 uIU/ml - Suggested Clinical co-relation Or Repeat test with new sample as physiological factors can give falsely high TSH Above 15uIU/ml Hypopyhyroid

PREGNANT WOMEN normal ranges for
TSH:
1st Trimester :0.0878 - 2.8293 uIU/ml
2nd Trimester :0.1998 - 2.7915 uIU/ml
3rd Trimester :0.307 - 2.9028 uIU/ml
Ref:Tietz Fundamentals of Clinical
Chemistry.

Revival Diagnostic
401, Aqua Corridor,
B/s. Star Bazar, Surat-395009
Mo. 91062-28601

Lab Technician/Technologist

Dr. Mihir Icecreamwala
M.B.B.S.,M.D. Pathologist

Operator Name : Zarna Gandhi
Reporting Print Date & Time : 06-Jul-2022
Laboratory Test Result are Subject to technical limitation and should be clinically correlate for final diagnosis

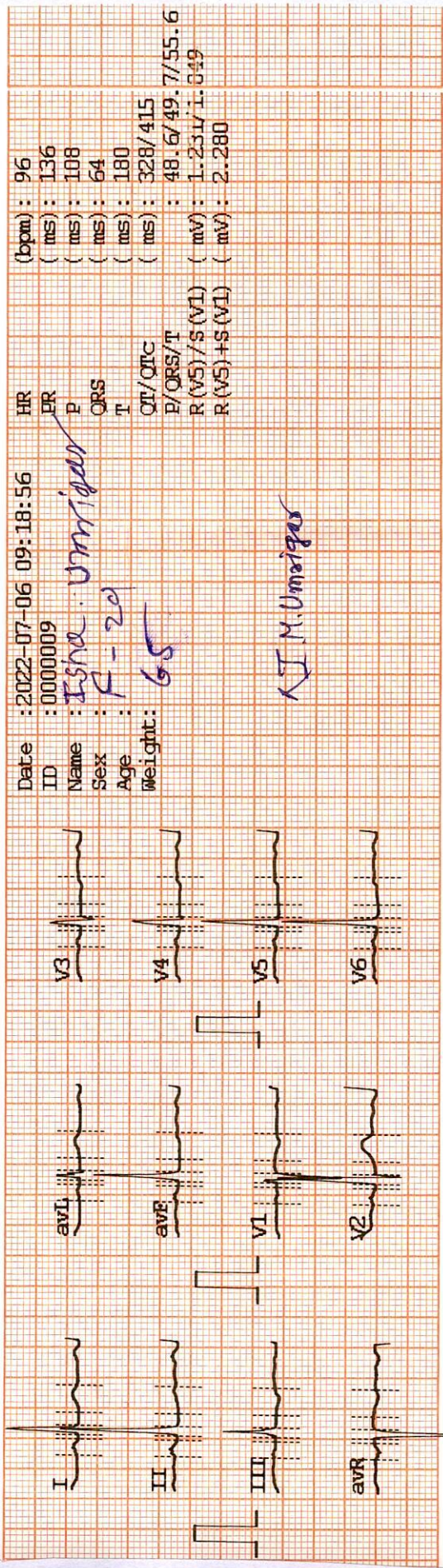
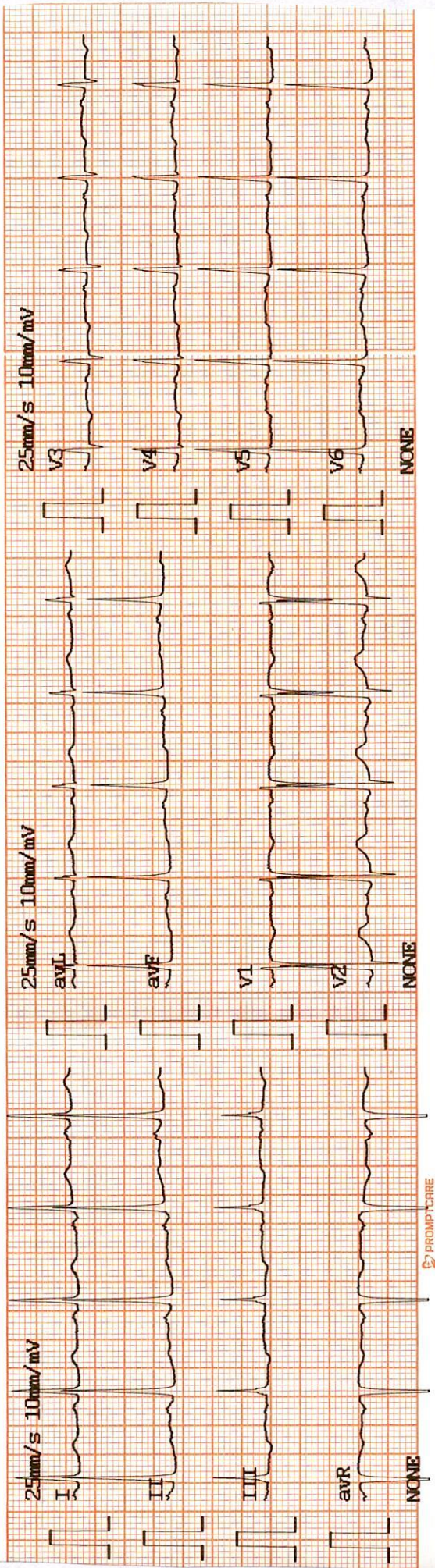

Date : 2022-07-06 09:18:56
 ID : 0000009
 Name : *Isha Umrigar*
 Sex : *F-20*
 Age : *65*
 Weight : *65*

HR : 96
 PR : 136 (ms)
 P : 108 (ms)
 QRS : 64 (ms)
 T : 180 (ms)
 QT/QTc : 328/415 (ms)
 P/QRS/T : 48/6/49.7/55.6 (mV)
 R (V5)/S (V1) : 1.23/1.049 (mV)
 R (V5)+S (V1) : 2.280 (mV)

KJ M. Umrigar

Revival Diagnostic
 401, Aqua Corridor,
 Star Bazar, Surat-395009,
 Mo. 91062-28601

DR. ADITI PATEL
 M.B.S. (D-CARD) (MUM)
 CLINICAL CARDIOLOGIST
 REG.NO.G-42901

REVIVAL DIAGNOSTICS



Name : ISHA M UMRIGAR

Age/Sex : 29 Yrs. Female

UHID : 19634

Ref. By Dr : MEDI WHEEL

Catagory : CTR

Date : 06-Jul-2022

Rec No : 3333

Lab ID : 15458

Collection Date & Time : 06-Jul-2022 8:46 am

ECG

Test	Observed Value	Biological Referance Interval
------	----------------	-------------------------------

ECG

SINUS RHYTHM

HEART RATE IS 96 BEATS PER MINUTE

T WAVE INVERSION NOTED IN III, aVF AND V3 TO V5

DR. ADITI PATEL
M.B.B.S., D. CARD (MUM)
CLINICAL CARDIOLOGIST
REG.NO.G-42901

Revival Diagnostic
401, Aqua Corridor,
B/s. Star Bazar, Surat-395009.
Mo. 91062-28601

Laboratory Test Result are Subject to technical limitation and should be clinically correlate for final diagnosis

📍 4th Floor, Aqua Corridor, Hazira Road, Adajan Paal, Surat-395009.

☎ 0261 2747788

✉ revivaldiagnostics.surat@gmail.com

🌐 www.revivaldiagnostics.com

This medical report is not intended for medico-legal purposes.

4TH FLOOR, AQUA CORRIDOE, NEAR STAR BAZAR, ADAJAN- 395009, SURAT

920/ISHA M UMRI/GAR29 Yrs/Female 65 Kg/155 Cms

Date: 06-Jul-2022 09:31:44 AM

Ref. By : MEDI WHEEL

Protocol : BRUCE

Objective : FOR TESTING PURPOSE ONLY.



Stage	StageTime (Mins:Sec)	PhaseTime (Mins:Sec)	Speed (kmph)	Grade (%)	METS	H.R. (bpm)	B.P. (mmHg)	R.P.P. x100	PVC	Comments
Supine					1.0	99	110/72	108	-	
Standing					1.0	104	110/72	114	-	
HV					1.0	105	110/72	115	-	
ExStart					1.0	104	110/72	114	-	
Stage 1	3:00	3:01	2.7	10.0	4.6	143	110/80	157	-	
Stage 2	3:00	6:01	4.0	12.0	7.0	163	130/80	211	-	
PeakEx	0:34	6:35	5.5	14.0	7.6	170	160/80	272	-	
Recovery	1:00		0.0	0.0	1.1	145	160/80	232	-	
Recovery	2:00		0.0	0.0	1.0	125	200/90	250	-	
Recovery	3:00		0.0	0.0	1.0	122	170/90	207	-	
Recovery	3:07		0.0	0.0	1.0	120	150/90	180	-	

Medication : Nil

History : Nil

Test End Reason : Test Complete

Findings :

The patient exercised according to BRUCE for 6:35, achieving a work level of Max METS:7.6. Resting heart rate initially 99 bpm, rose to a max. heart rate of 170 bpm which represents 89% of maximum age predicted heart rate. Resting blood pressure 110/72 mmHg, rose to a maximum blood pressure of 160/80 mmHg. The exercise stress test was stopped due to Test Complete

Parameters :

Exercise Time : 6:35 minutes

Max HR attained : 170 bpm 89% of Max Predictable HR 191

Max BP : 160/80(mmHg)

Workload attained : 7.6 (Fair Effort Tolerance)

Upsloping ST Depression Noted During Exercise Or Recovery.

NO Angina/Arrhythmia/S3/murmur

Final Impression : Test is negative for inducible ischaemia.

MAX BP : 200/90 EXAGGERATED BP RESPONSE.

Advice/Comments:

Revival Diagnostic
401, Aqua Corridor,
Sis. Star Bazar, Surat-395009,
Mo. 91062-28601

DR. ADITI PATEL
M.B.B.S., D. CARDIOLGY
CLINICAL CARDIOLOGIST
REG.NO.G-42901

REDIUS DIAGNOSTICS

12 Lead + Comparison

4TH FLOOR, AQUA CORRIDOE, NEAR STAR BAZAR, ADAJAN- 395009, SURAT
920/ISHAM UMRIGAR
29 Yrs/Female
65 Kg/155 Cms
Date: 06-Jul-2022 09:31:44 AM

HR: 99 bpm
METS: 1.0
BP: 110/72

MPHR: 51% of 191
Speed: 0.0 kmph
Grade: 0.0%

Raw ECG
BRUCE
(1.0-100)Hz

Ex Time 00:37
BLC :On
Notch :On

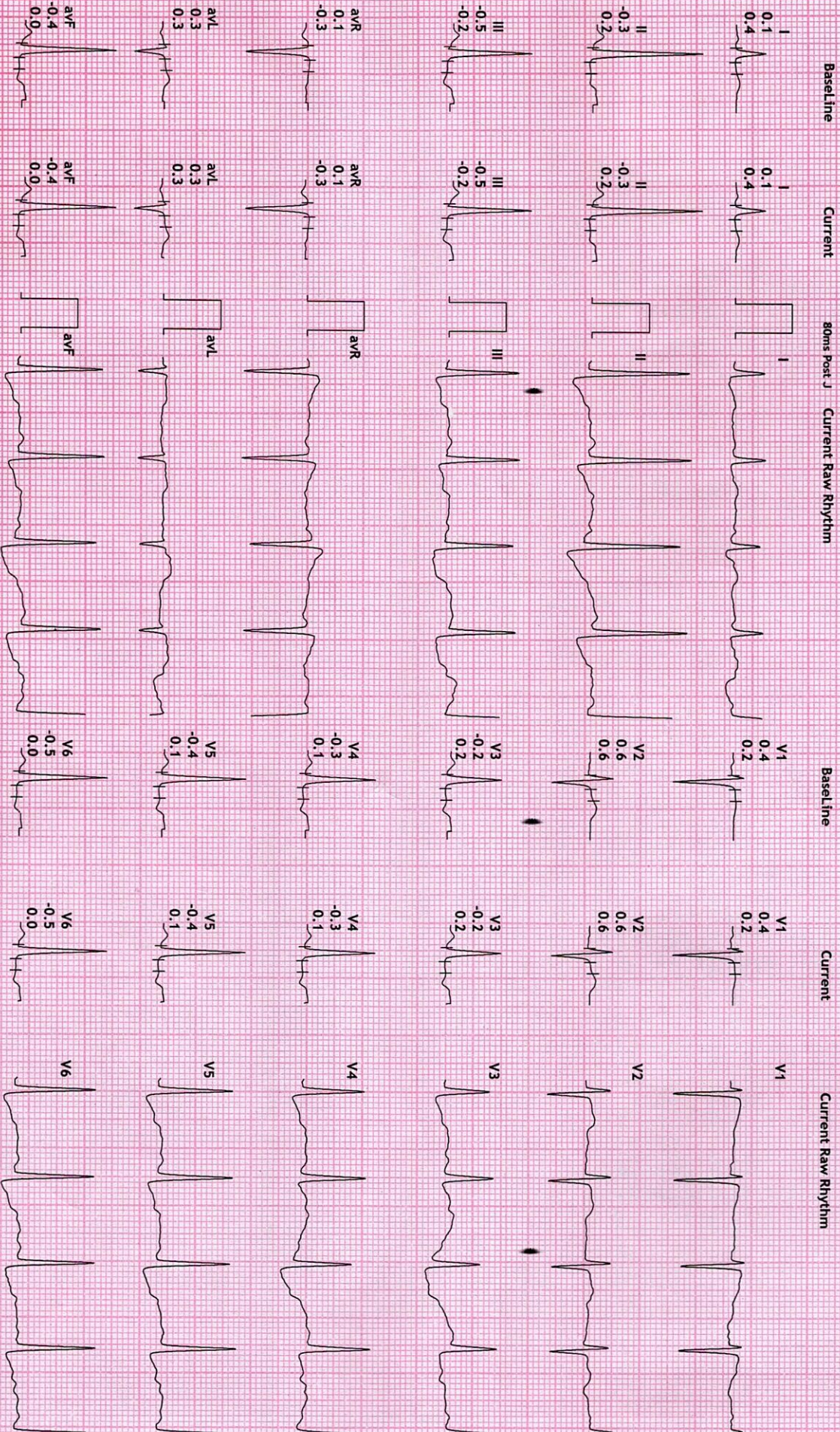

REDIUS DIAGNOSTICS

4TH FLOOR, AQUA CORRIDOE, NEAR STAR BAZAR, ADAJAN- 395009, SURAT

12 Lead + Comparison

920/ISHA M UMRIGAR
29 Yrs/Female
65 Kg/155 Cms
Date: 06-Jul-2022 09:31:44 AM

HR: 103 bpm
METs: 1.0
BP: 110/72

MPHR:53% of 191
Speed: 0.0 kmph
Grade: 0.0%

Raw ECG
BRUCE
(1.0-100)Hz

Ex Time 00:52
BLC :On
Notch :On

STANDING
10.0 mm/mv
25 mm/Sec.

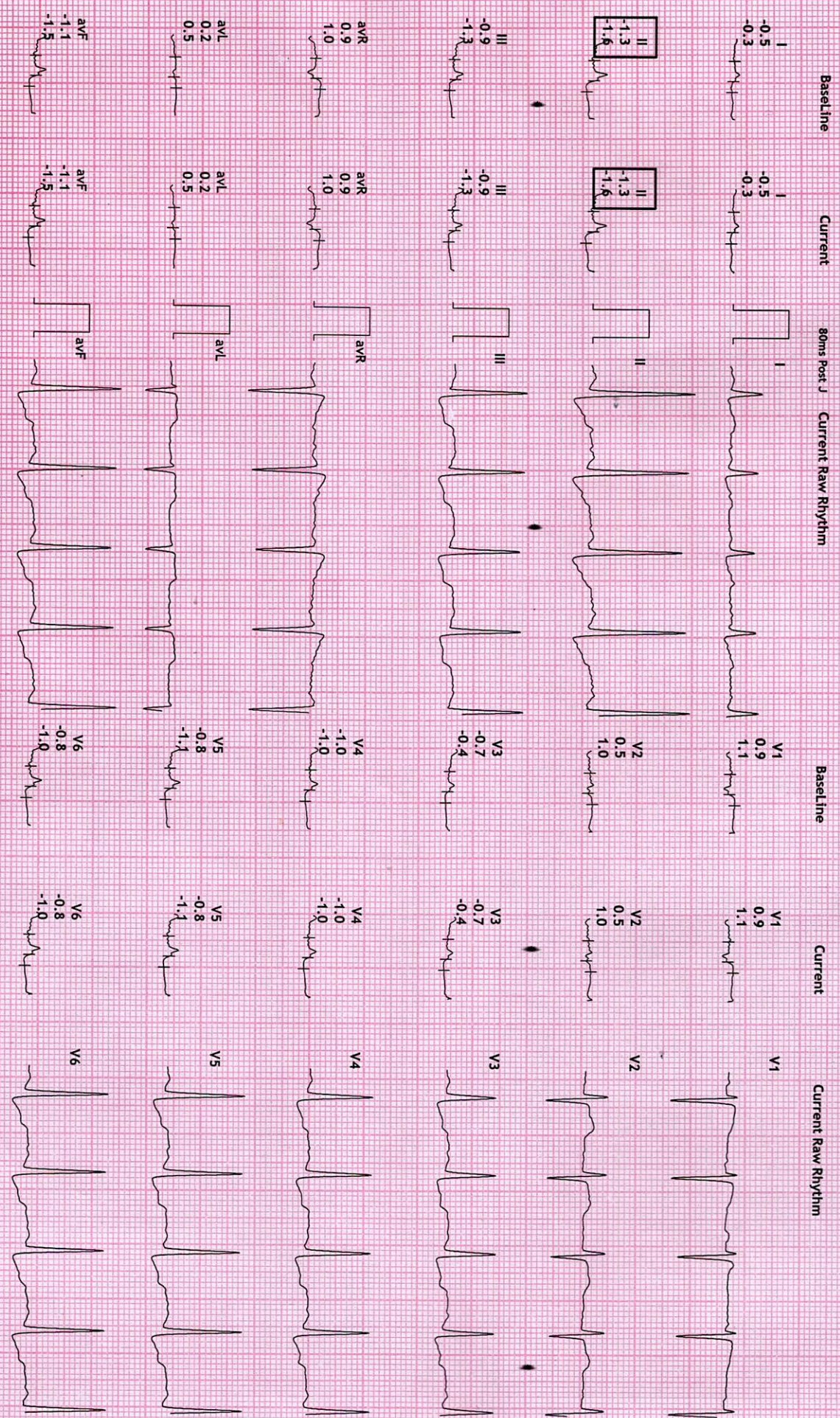

REDIUS DIAGNOSTICS

12 Lead + Comparison

4TH FLOOR, AQUA CORRIDOE, NEAR STAR BAZAR, ADAJAN- 395009, SURAT
920/ISHA M UMRIGAR
29 Yrs/Female
65 Kg/155 Gms
Date: 06-Jul-2022 09:31:44 AM

HR: 105 bpm
METS: 1.0
BP: 110/72

MpHR: 5.4% of 191
Speed: 0.0 kmph
Grade: 0.0%

Raw ECG
BRUCE
(1.0-100)/Hz

Ex Time 01:06
BLC :On
Notch :On

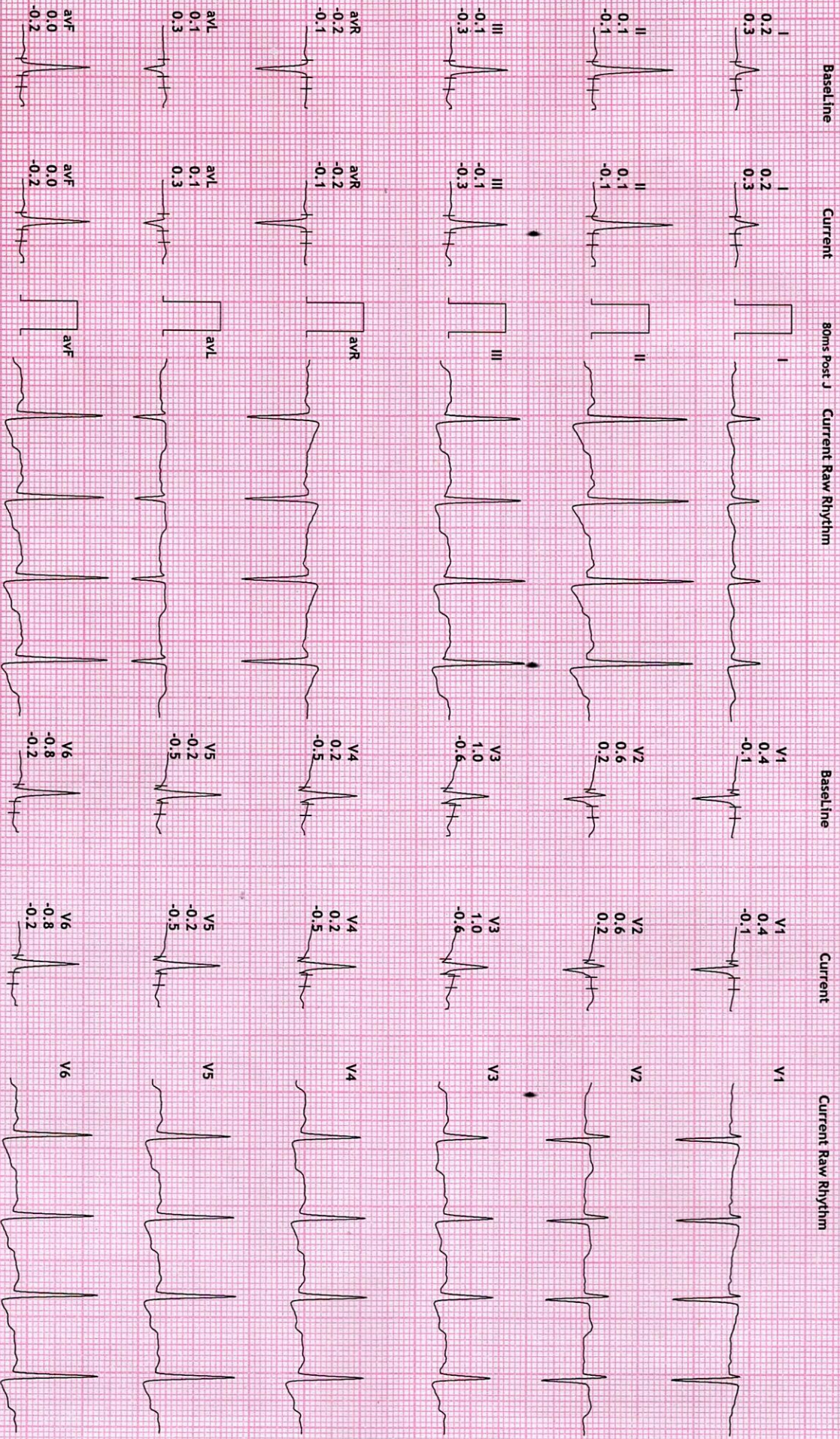

REDIUS DIAGNOSTICS

12 Lead + Comparison

4TH FLOOR, AQUA CORRIDOE, NEAR STAR BAZAR, ADAJAN- 395009, SURAT
 920/ISHA M UMRIGAR
 29 Yrs/Female
 65 Kg/155 Cms
 Date: 06-Jul-2022 09:31:44 AM

HR: 103 bpm
 METS: 1.0
 BP: 110/72

MPHR: 53% of 191
 Speed: 0.0 kmph
 Grade: 0.0%

Raw ECG
 BRUCE
 (1.0-100)Hz

Ex Time 00:00
 BLC :On
 Notch :On

ExStrt
 10.0 mm/mV
 25 mm/Sec.

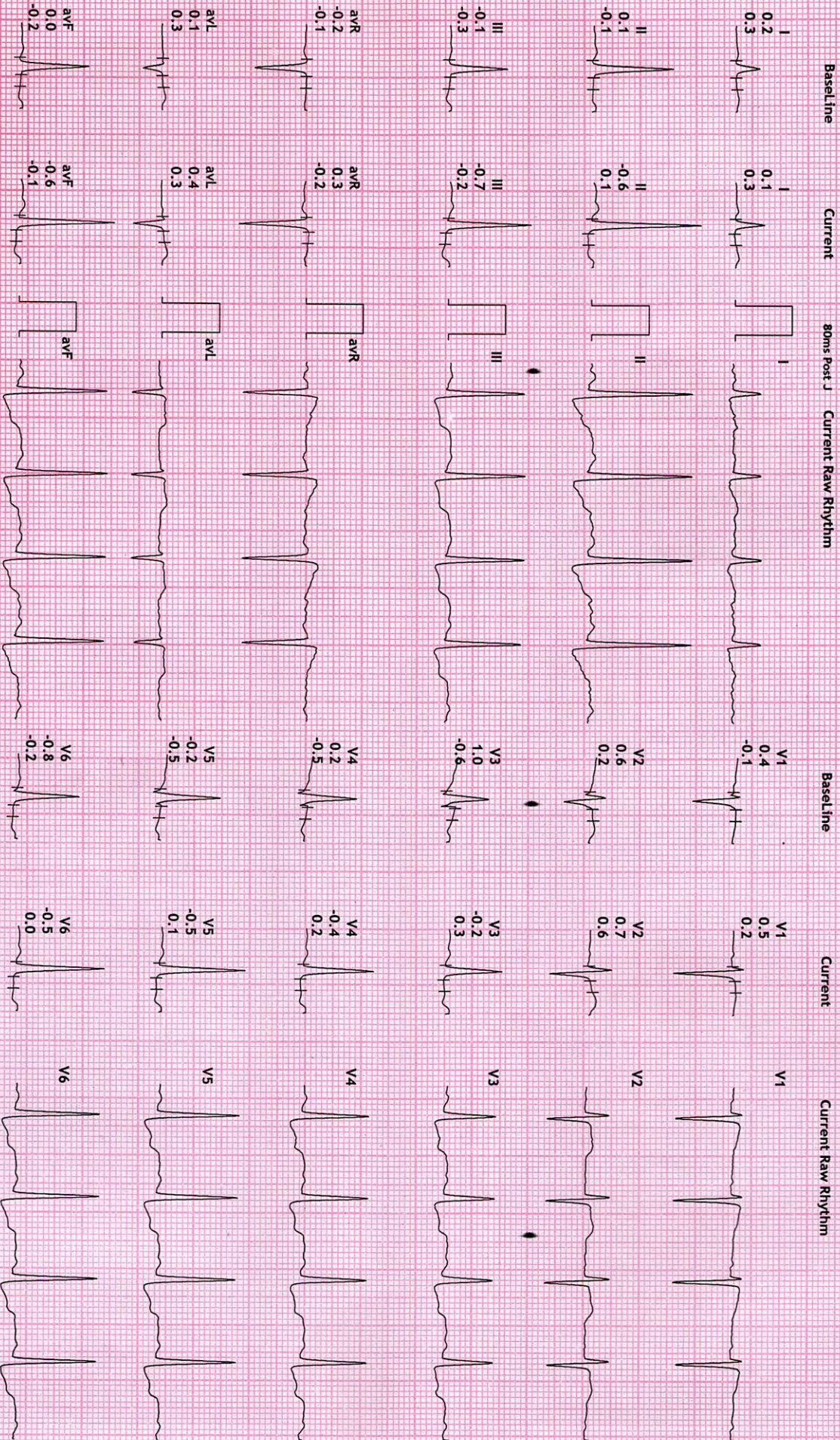

REDIUS DIAGNOSTICS

4TH FLOOR, AQUA CORRIDOE, NEAR STAR BAZAR, ADAJAN- 395009, SURAT

920/ISHA M UMRIGAR
29 Yrs/Female
65 Kg/155 Cms
Date: 06-Jul-2022 09:31:44 AM

HR: 143 bpm
METs: 4.6
BP: 110/80

MPHR: 74% of 191
Speed: 2.7 kmph
Grade: 10.0%

12 Lead + Comparison

Raw ECG
BRUCE
(1.0-100)Hz

Ex Time 03:00
BLC : On
Notch : On

Stage 1 (03:00
10.0 mm/mv
25 mm/Sec.

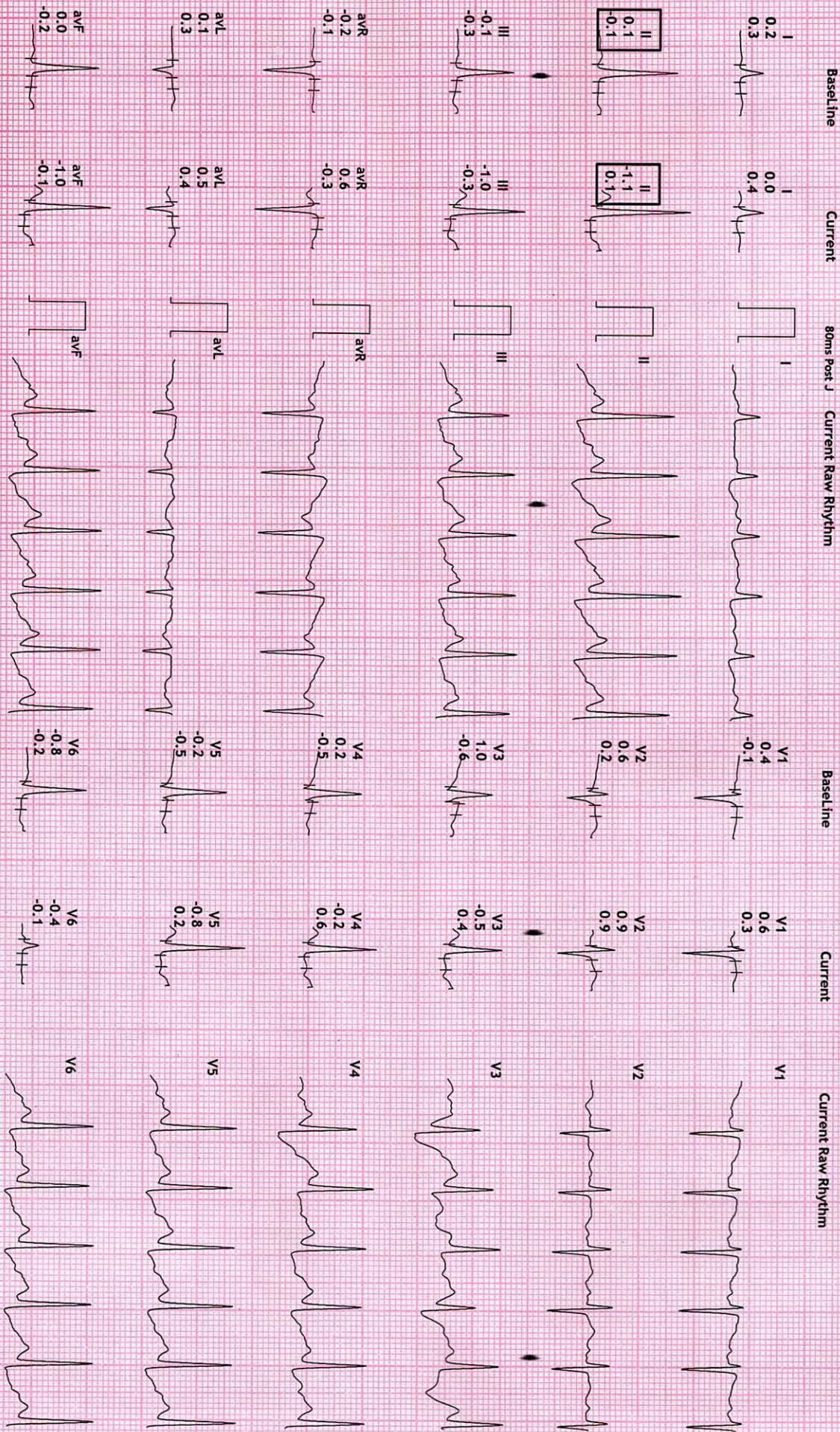

REDIUS DIAGNOSTICS

4TH FLOOR, AQUA CORRIDOE, NEAR STAR BAZAR, ADAJAN- 395009, SURAT

920/ISHA M UMRIGAR

29 Yrs/Female

65 Kg/155 Cms

Date: 06-Jul-2022 09:31:44 AM

12 Lead + Comparison

HR: 163 bpm
 METS: 7.0
 BP: 130/80

MPHR:85% of 191
 Speed: 4.0 kmph
 Grade: 12.0%

Raw ECG
 BRUCE
 (1.0-100)Hz

Ex Time 06:00
 BLC :On
 Notch :On

Stage 2 (03:00
 10.0 mm/mV
 25 mm/Sec.

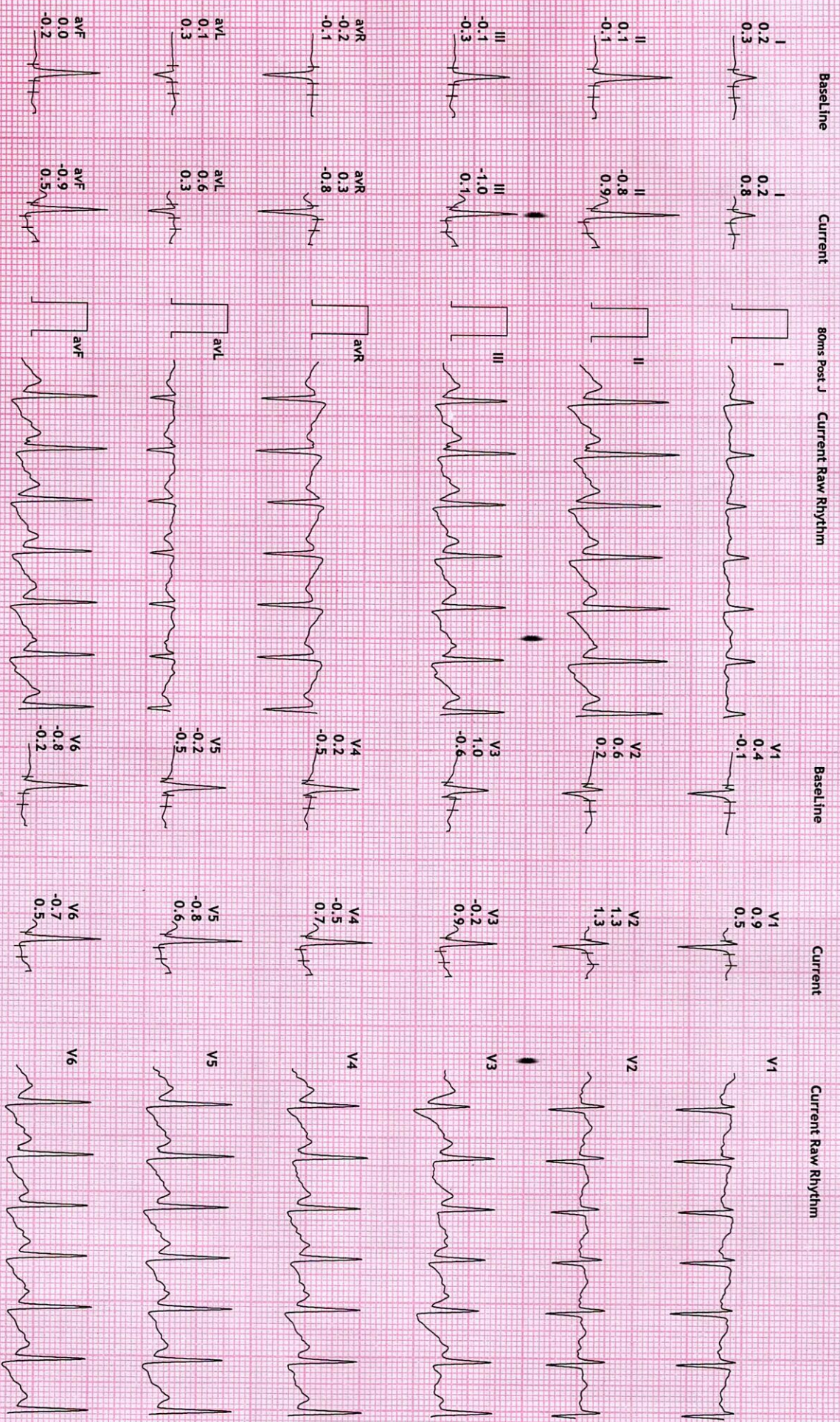

REDIUS DIAGNOSTICS

4TH FLOOR, AQUA CORRIDOE, NEAR STAR BAZAR, ADAJAN- 395009, SURAT

920/ISHA M UMRIGAR
29 Yrs/Female
65 Kg/155 Cms

Date: 06-Jul-2022 09:31:44 AM

12 Lead + Comparison

HR: 170 bpm
METS: 7.6
BP: 160/80

MpHR: 89% of 191
Speed: 5.5 kmph
Grade: 14.0%

Raw ECG
BRUCE
(1.0-100)Hz

Ex Time 06:34
BLC : On
Notch : On

PeakEx
10.0 mm/mV
25 mm/Sec.

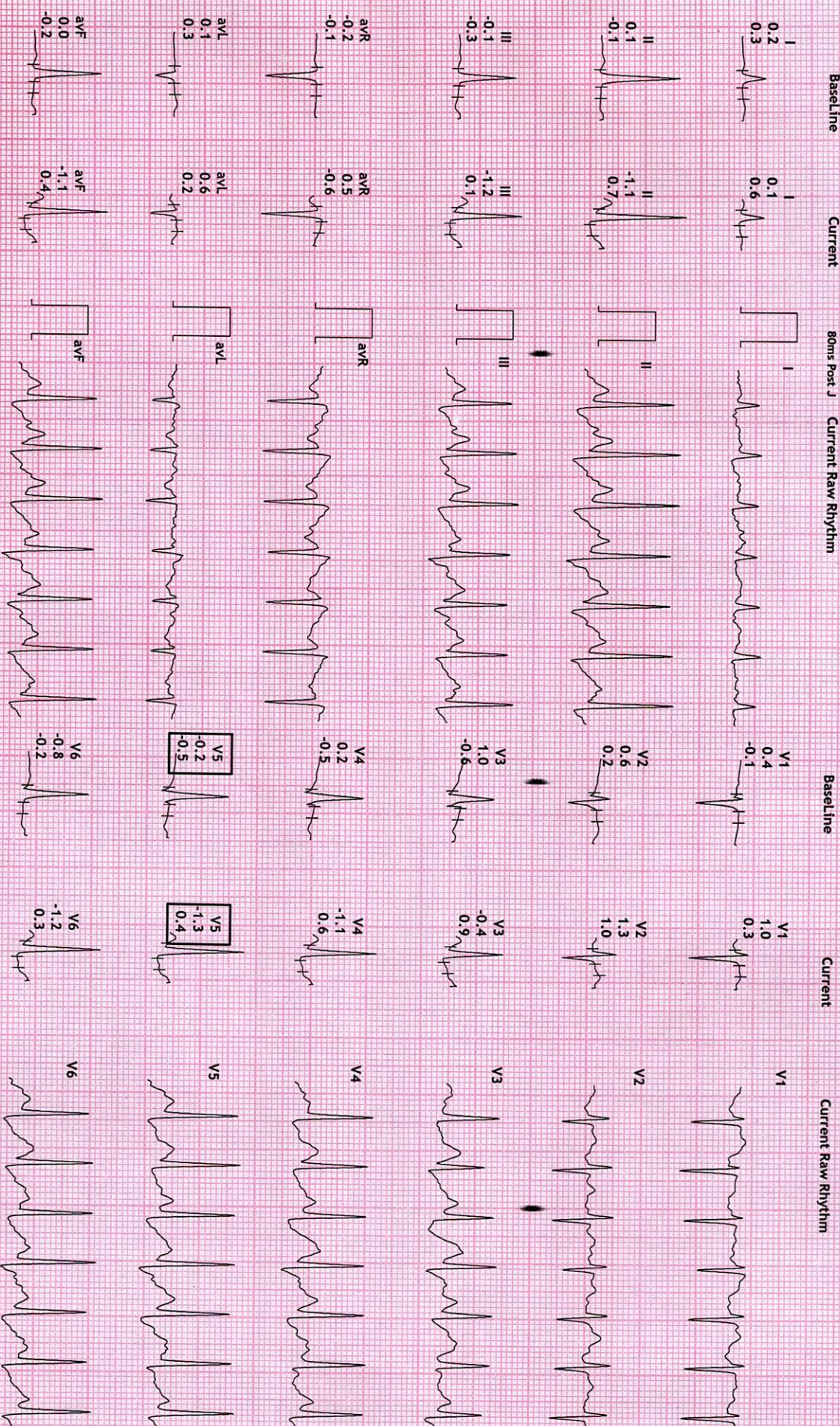

REDIUS DIAGNOSTICS

4TH FLOOR, AQUA CORRIDOE, NEAR STAR BAZAR, ADAJAN- 395009, SURAT

12 Lead + Comparison

920/ISHA M UMRIGAR
29 Yrs/Female
65 Kg/155 Cms

HR: 145 bpm
METs: 1.0
BP: 160/80

MpHR: 75% of 191
Speed: 0.0 kmph
Grade: 0.0%

Raw ECG
BRUCE
(1.0-100)Hz

Ex Time 06:34
BLC : On
Notch : On

Recovery : (01
10.0 mm/mV
25 mm/Sec.



Baseline

Current

80ms Post J

Current Raw Rhythm

Baseline

Current

Current Raw Rhythm

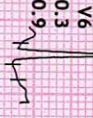
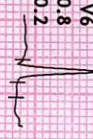
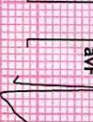
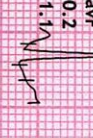
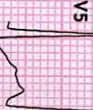
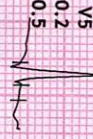
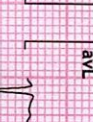
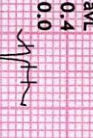
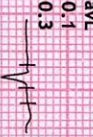
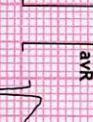
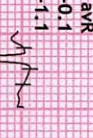
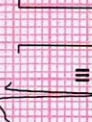
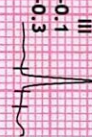
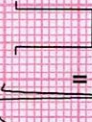
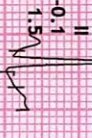
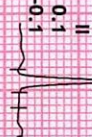
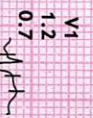
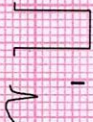
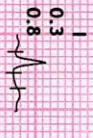

REDIUS DIAGNOSTICS

4TH FLOOR, AQUA CORRIDOE, NEAR STAR BAZAR, ADAJAN- 395009, SURAT

920/ISHA M UMRIGAR
29 Yrs/Female
65 Kg/155 Gms

Date: 06-Jul-2022 09:31:44 AM

12 Lead + Comparison

HR: 125 bpm
METS: 1.0
BP: 200/90

MPHR: 65% of 191
Speed: 0.0 kmph
Grade: 0.0%

Raw ECG
BRUCE
(1.0-100)Hz

Ex Time 06:34
BLC : On
Notch : On

Recovery : (02
10.0 mm/mV
25 mm/Sec.

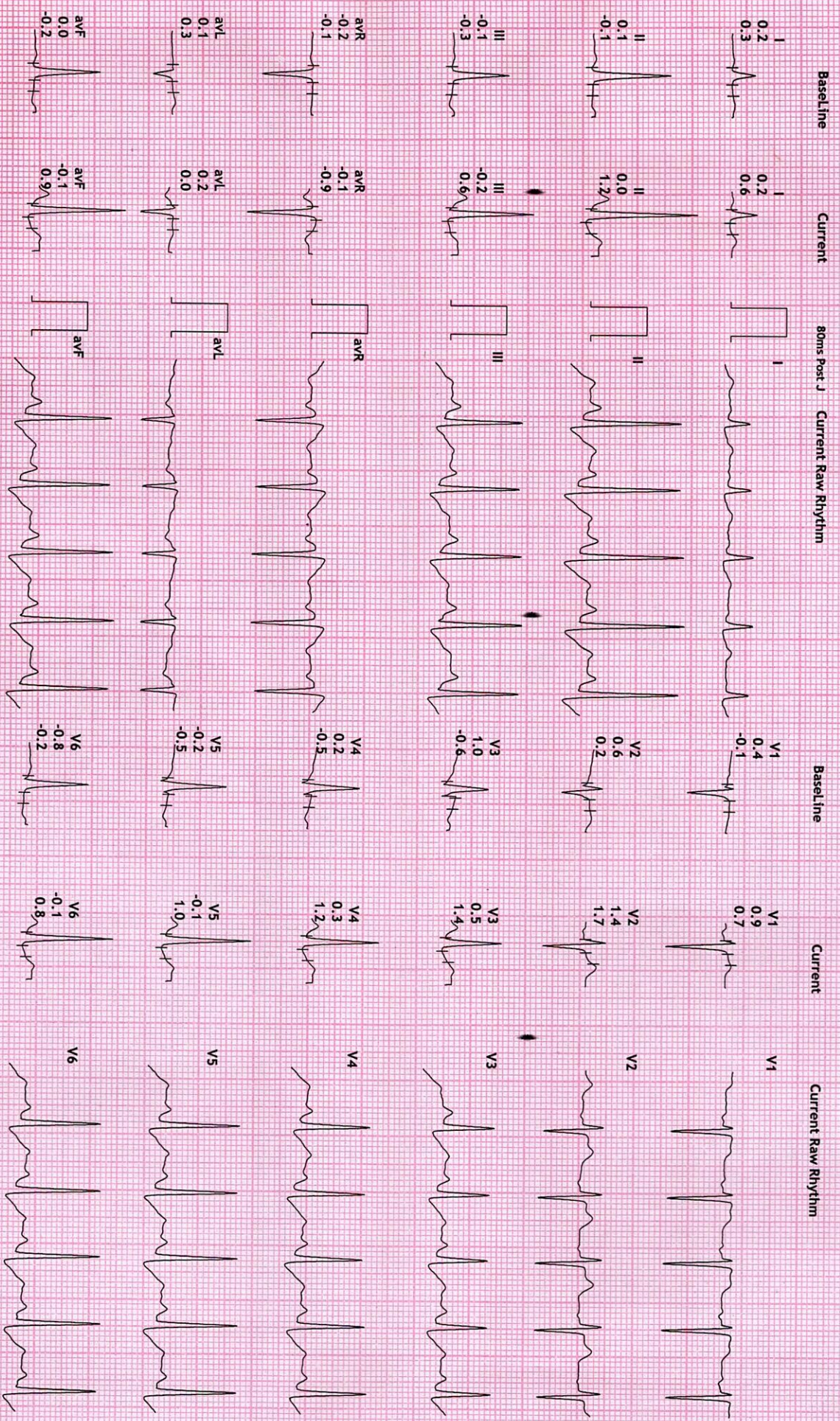

REDIUS DIAGNOSTICS

4TH FLOOR, AQUA CORRIDOE, NEAR STAR BAZAR, ADAJAN- 395009, SURAT

920/ISHA M UMRIGAR

29 Yrs/Female

65 Kg/155 Cms

Date: 06-Jul-2022 09:31:44 AM

12 Lead + Comparison

HR: 122 bpm

METS: 1.0

BP: 170/90

MPHR: 63% of 191

Speed: 0.0 kmph

Grade: 0.0%

Raw ECG

BRUCE

(1.0-100)HZ

Ex Time 06:34

BLC : 0n

Notch : 0n

Recovery : (03

10.0 mm/mV

25 mm/Sec.

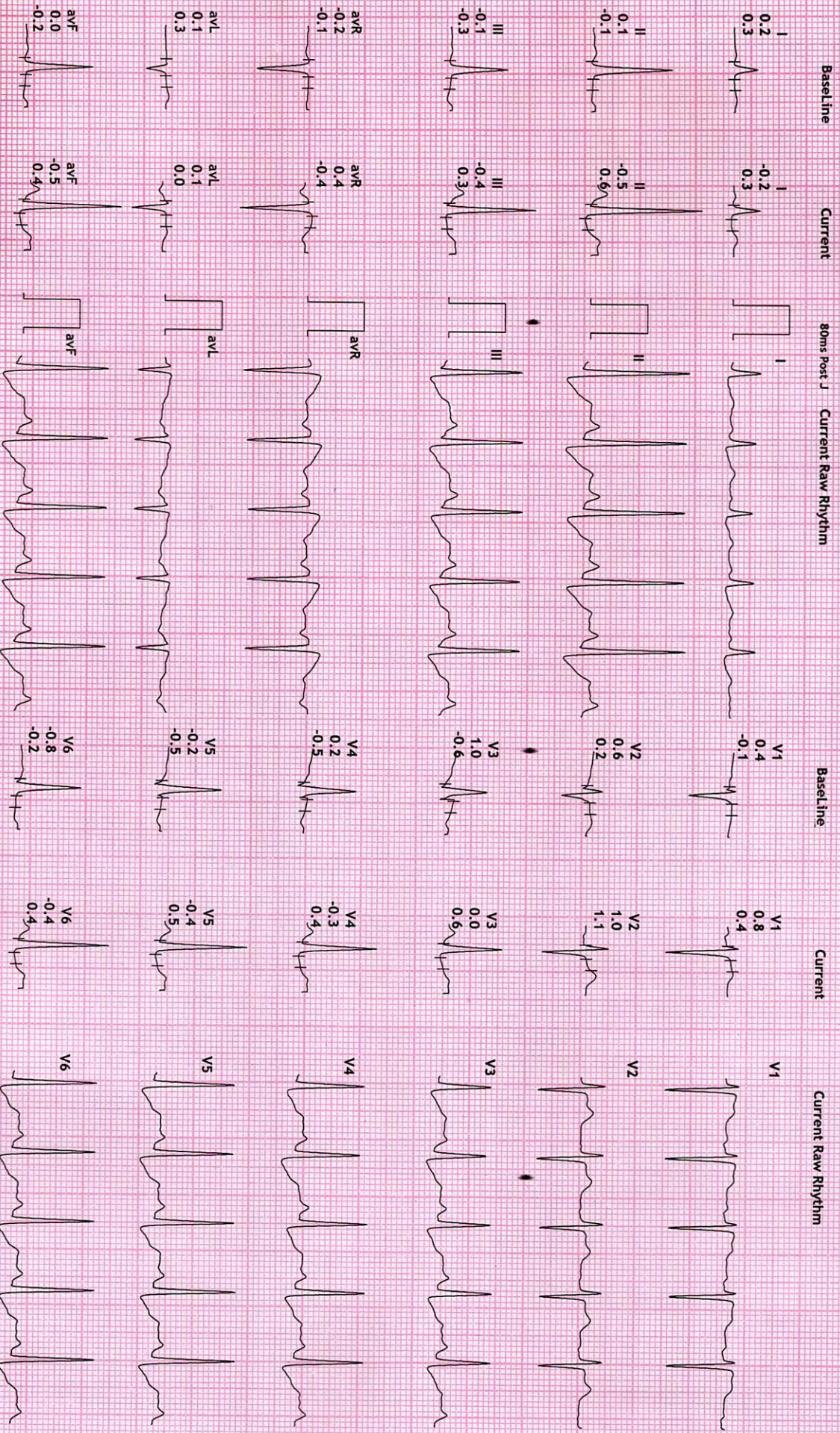



NAME	ISHA UMRIGAR	DATE	6-Jul-22
REFERRED BY	MEDI WHEEL	AGE / SEX	29 YRS / F

Thanks for the reference

USG ABDOMEN AND PELVIS

LIVER: is normal in size and shows homogenous echotexture.

No evidence of intrahepatic biliary radicles dilatation / focal space occupying lesion.

The portal vein and common bile duct shows normal caliber.

GALL BLADDER: is distended and shows smooth walls. Wall thickness is normal.

No evidence of sludge / calculus. No evidence of pericholecystic collection.

SPLEEN: Is normal in size and shows normal echo pattern.

PANCREAS: shows normal echo anatomy and its relationship with splenic vein is normal.

KIDNEYS: Both the kidneys are normal in size, shape and location and show normal cortico-medullary differentiation.

Right kidney measures- 9.0 x 3.8 cms.

Left kidney measures- 9.4 x 4.2 cms.

No evidence of hydronephrosis or calculus.

URINARY BLADDER: is distended with smooth walls.

No evidence of diverticulum or calculus.

UTERUS: is anteverted and shows normal endometrial echo reflectivity.

OVARY: Both ovaries are normal in size and appear normal.

No evidence of ascites or pleural effusion.

Fluid and gas filled bowel loops with normal wall thickness and peristalsis noted.

IMPRESSION:

No significant abdominal pathology noted....

Dr. Chirag K. Patel

MBBS-DMPD

Reg. No. G-23509

DR. CHIRAG K. PATEL

RADIOLOGIST

4th Floor, Aqua Corridor,
Nr. Star Bazar, Hazira Main Road,
Adajan, Surat-395009.

Mo. 97266 726683

Laboratory Test Result are Subject to technical limitation and should be clinically correlate for final diagnosis

📍 4th Floor, Aqua Corridor, Hazira Road, Adajan Paal, Surat-395009.

☎ 0261 2747788

✉ revivaldiagnostics.surat@gmail.com

🌐 www.revivaldiagnostics.com

This medical report is not intended for medico-legal purposes.

R

NAME: ISHA M UMRIGAR
AGE: 29 Y / FEMALE
REF BY: MEDI WHEEL

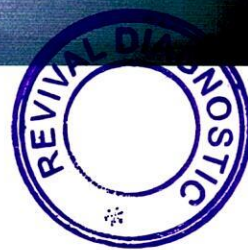



Name : ISHA M UMRIGAR
Age/Sex : 29 Yrs. Female
UHID : 19634
Ref. By Dr : MEDI WHEEL
Category : CTR

Date : 06-Jul-2022
Rec No : 3333

Lab ID : 15458

Collection Date & Time : 06-Jul-2022 8:46 am

CHEST RADIOGRAPH-PA VIEW

Hilar shadows are within normal limits.

Pulmonary vasculature appears normal.

Cardiac appears normal in size.

Both domeh of the diaphragm are smooth.

Both costophrenic recesses are clear.

Both lung fields appear normal.

Visualized bones and soft tissue shadows appear normal.

IMPRESSION:

NORMAL STUDY.

Dr. Chirag K. Patel

MBBS-DMPD

DR. CHIRAG K. PATEL

Revival Diagnostics

4th Floor, Aqua Corridor,
Nr. Star Bazar, Hazira Main Road,
Adajan, Surat-395009.
Mo. 97266 726683

Laboratory Test Result are Subject to technical limitation and should be clinically correlate for final diagnosis

4th Floor, Aqua Corridor, Hazira Road, Adajan Paal, Surat-395009.

0261 2747788

revivaldiagnostics.surat@gmail.com

www.revivaldiagnostics.com

This medical report is not intended for medico-legal purposes.

Number : _____

Medical Check Up

Other Check Up

Done

Function Test



ogy Check I



ભારત સરકાર

Government of India

ઉમરીગાર ઈશા મિહિર

Umrigar Isha Mihir

જન્મ તારીખ / DOB : 21/04/1993

સ્ત્રી / Female



9341 1559 1563

મીરો ઝાંધાર, મીરી ઝોળખ

Requested

Done

ynaecology

T

thalmology

cian

sultant Che

IO

Collector's Relevant Medical & Drug History : _____

Paid Amount : _____



ભારતીય ઇલેક્ટ્રોનિક ઓળખાણ પ્રાધિકારણ

Unique Identification Authority of India

સરનામું:

W/O ઉમરીગાર મિહિર, 1/124, આલેસ
નવસાદ સ્ટ્રીટ, સ્વનિત કોલેજ પાસે,
ઉમરા, સુરત, ઉમરા, ગુજરાત, 395007

Address:

W/O Umrigar Mihir, 1/124, Old
Navsard Street, Near Svnit
College, Umra, Surat, Umra,
Gujarat, 395007

9341 1559 1563



1947

help@uidai.gov.in



www.uidai.gov.in



Physician	Requested	Done
Ophthalm	Requested	Done
2D-ECHO	Requested	Done
MT	Requested	Done
CG	Requested	Done
Cardiology	Requested	Done
Receipt Nur	Requested	Done

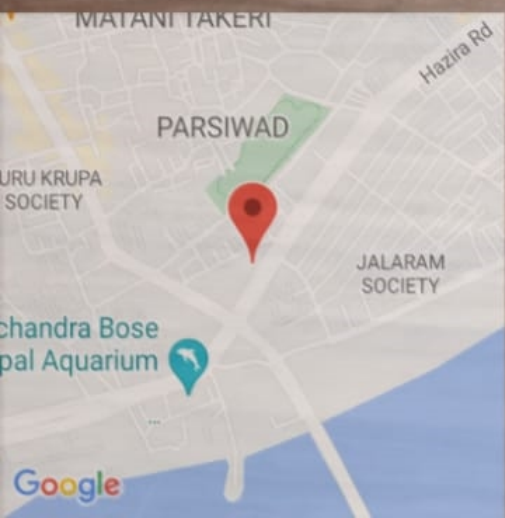

06-Jul-2022 8:47:53 am
21.1869N 72.7937E

Hazira - Adajan Road

Adajan
Surat
Gujarat
isha