

Patient Name : MR. SAURABH KUMAR
BHARTI

Age / Gender : 32 years / Male

Endo ID : 163356

Organization : Goyal Diagnostics Profile

Referral : SELF

Collected Date & Time : Dec 23, 2023, 10:03 a.m.

Reported Date & Time : Dec 23, 2023, 10:42 a.m.

Sample ID :



Test Description	Value(s)	Unit(s)	Reference Range
<u>HAEMATOLOGY</u>			
Hemoglobin (HB)	14.3	gm/dl	13.5 - 18.0
Erythrocyte (RBC) Count	5.57	mil/cu.mm	4.7 - 6.0
Packed Cell Volume (PCV)	43.2	%	42 - 52
Mean Cell Volume (MCV)	77.7	FL	78 - 100
Mean Cell Haemoglobin (MCH)	25.6	Pg	27 - 31
Mean Corpuscular Hb Conc. (MCHC)	33.1	g/dl	32 - 36
Red Cell Distribution Width (RDW)	16.2	%	11.5 - 14.0
Total Leucocytes Count (WBC)	10800	Cell/cu.mm	4000 - 10000
Neutrophils	80	%	40 - 80
Lymphocytes	15	%	20 - 40
Monocytes	03	%	2 - 10
Eosinophils	02	%	1-6
Basophils	00	%	0-1
Mean Platelet Volume (MPV)	8.4	fL	7.2 - 11.7
PCT	0.24	%	0.2 - 0.5
Platelet Count	290	10 ³ /ul	150 - 450

END OF REPORT

Dr. Kusum Heda
M.D.(Patho.)

Dr. Nishi Prasad
M.D.(Patho.)

Consultant Radiologist & Sonologist

Dr. Roopa Goyal

MD (Radio-Diagnosis)

GOYAL
DIAGNOSTICS
4-D ULTRASOUND • COLOUR DOPPLER

SHOP NO. 16-17, 1ST FLOOR SHOPPING CENTRE, OPP. JLN HOSPITAL, AJMER -305 001 PHONE : 2428948

Patient Name : MR. SAURABH KUMAR
BHARTI

Age / Gender : 32 years / Male

Endo ID : 163356

Organization : Goyal Diagnostics Profile

Referral : SELF

Collected Date & Time : Dec 23, 2023, 10:03 a.m.

Reported Date & Time : Dec 23, 2023, 12:06 p.m.

Sample ID :



233570009



Test Description	Value(s)	Unit(s)	Reference Range
HAEMATOLOGY			
ESR	15	mm	0 - 20

END OF REPORT

Dr. Kusum Heda
M.D.(Patho.)

Dr. Nishi Prasad
M.D.(Patho.)

Patient Name : MR. SAURABH KUMAR
BHARTI

Age / Gender : 32 years / Male

Endo ID : 163356

Organization : Goyal Diagnostics Profile

Referral : SELF

Collected Date & Time : Dec 23, 2023, 10:03 a.m.

Reported Date & Time : Dec 23, 2023, 12:05 p.m.

Sample ID :



Test Description	Value(s)	Unit(s)	Reference Range
------------------	----------	---------	-----------------

CLINICAL PATHOLOGY

General Examination

Colour	Pale yellow		Pale Yellow
Transparency (Appearance)	Clear		Clear
Reaction (pH)	Acidic		Acidic / Alkaline
Specific gravity	1.015		1.005-1.030

Chemical Examination

Urine Protein (Albumin)	NIL		NIL
Urine Glucose (Sugar)	NIL		NIL

Microscopic Examination

Pus cells (WBCs)	1-2	/hpf	0-4
Epithelial cells	2-3	/hpf	0-5
Red blood cells	NIL	/hpf	NIL
Crystals	Absent		Absent
Cast	Absent		Absent
Amorphous deposits	Absent		Absent
Bacteria	Absent		Absent
Yeast cells	Absent		Absent
Other	Absent		Absent

END OF REPORT

Dr. Kusum Heda
M.D.(Patho.)

Dr. Nishi Prasad
M.D.(Patho.)

Consultant Radiologist & Sonologist

Dr. Roopa Goyal

MD (Radio-Diagnosis)

GOYAL
DIAGNOSTICS
4-D ULTRASOUND • COLOUR DOPPLER

SHOP NO. 16-17, 1ST FLOOR SHOPPING CENTRE, OPP. JLN HOSPITAL, AJMER -305 001 PHONE : 2428948

Patient Name : MR. SAURABH KUMAR
BHARTI

Age / Gender : 32 years / Male

Endo ID : 163356

Organization : Goyal Diagnostics Profile

Referral : SELF

Collected Date & Time : Dec 23, 2023, 10:03 a.m.

Reported Date & Time : Dec 23, 2023, 12:08 p.m.

Sample ID :



233570009



Test Description

Value(s)

Unit(s)

Reference Range

HAEMATOLOGY

BLOOD GROUP ABO AND RHTYPE

Method : Gel Technique & Tube Agglutination

'O' POSITIVE

Medical Remark :

The blood group done is forward blood group only. In case of any discrepancy kindly contact the lab

END OF REPORT

Dr. Kusum Heda
M.D.(Patho.)

Dr. Nishi Prasad
M.D.(Patho.)

Patient Name : MR. SAURABH KUMAR
BHARTI

Age / Gender : 32 years / Male

Endo ID : 163356

Organization : Goyal Diagnostics Profile

Referral : SELF

Collected Date & Time : Dec 23, 2023, 10:03 a.m.

Reported Date & Time : Dec 23, 2023, 10:50 a.m.

Sample ID :



Test Description	Value(s)	Unit(s)	Reference Range
<u>BIOCHEMISTRY</u>			
<u>LIPID PROFILE</u>			
Cholesterol Total Method : ENZYMATIC COLORIMETRIC METHOD CHOD - POD	159.0	mg/dL	130 -250
Triglycerides Method : ENZYMATIC COLORIMETRIC	206.6	mg/dL	60 -170
HDL Cholesterol Method : PHOSPHOTUNGSTIC ACID	44.0	mg/dL	Normal: 40-60 Major Risk for Heart: > 60
VLDL Cholesterol Method : Calculated	41.32	mg/dL	6 - 38
LDL Cholesterol Method : Calculated	73.68	mg/dL	Optimal < 100 Near / Above Optimal 100-129 Borderline High 130-159 High 160-189 Very High >or = 190
CHOL/HDL Ratio Method : Calculated	3.61		2.6-4.9
LDL/HDL Ratio Method : Calculated	1.67		0.5-3.4

END OF REPORT

Dr. Kusum Heda
M.D.(Patho.)

Dr. Nishi Prasad
M.D.(Patho.)

Patient Name : MR. SAURABH KUMAR
BHARTI

Age / Gender : 32 years / Male

Endo ID : 163356

Organization : Goyal Diagnostics Profile

Referral : SELF

Collected Date & Time : Dec 23, 2023, 10:03 a.m.

Reported Date & Time : Dec 23, 2023, 11:04 a.m.

Sample ID :



Test Description	Value(s)	Unit(s)	Reference Range
------------------	----------	---------	-----------------

BIOCHEMISTRY

LIVER FUNCTION TEST

Bilirubin - Total	1.04	gm/dl	0.0 - 1.20
Bilirubin - Direct	0.20	mg/dL	0.00 - 0.30
Bilirubin - Indirect	0.84	mg/dL	0.1 - 1.0
Method : Calculated			
ASPARTATE AMINO TRANSFERASE (SGOT-AST)	29.0	U/L	5.0-40.0
Method : IFCC with Serum			
ALANINE AMINO TRANSFERASE (SGPT-ALT)	45.3	U/L	5.0 - 40.0
Method : IFCC with POD Serum			
Alkaline Phosphatase	82.0	U/L	MALE & FEMALE 4-19 YEAR: 54-369 U/L 20-59 YEAR: 42-98 U/L >60 YEAR: 53-141 U/L
Method : IFCC with Serum			
Total Protein	7.20	g/dL	6.00 - 8.00
Method : Biuret, with Serum			
Albumin	4.19	g/dL	3.40 - 5.50
Method : Tech; BCG with Serum			
Globulin	3.01	g/dL	1.5 - 3.5
Method : Calculated			
A/G Ratio	1.39		1.5 - 2.5
Method : Calculated			

END OF REPORT

Dr. Kusum Heda
M.D.(Patho.)

Dr. Nishi Prasad
M.D.(Patho.)

Patient Name : MR. SAURABH KUMAR
BHARTI

Age / Gender : 32 years / Male

Endo ID : 163356

Organization : Goyal Diagnostics Profile

Referral : SELF



Collected Date & Time : Dec 23, 2023, 10:03 a.m.

Reported Date & Time : Dec 23, 2023, 11:53 a.m.

Sample ID :



233570009

Test Description	Value(s)	Unit(s)	Reference Range
------------------	----------	---------	-----------------

HAEMATOLOGY

HbA1c (GLYCOSYLATED HEMOGLOBIN)

5.2

%

> 8% Action Suggested

BLOOD

7 - 8 % Good Control

6 - 7 % Near Normal Glycemia

< 6% Normal level

Method : Nephelometry Methodology

Instrument: Mispa i2

Clinical Information:

Glycated hemoglobin measurement is not appropriate where there has been a change in diet or treatment within 6 weeks. Hence, people with recent blood loss, hemolytic anemia, or genetic differences in the hemoglobin molecule (hemoglobinopathy and Hb variants viz: HbS, HbC, HbE, HbD, elevated HbF, as well as those that have donated blood recently, are not suitable for this test. Conditions associated with false increased HbA1C values: HbF, Uremia, Lead Poisoning, Hypertriglyceridemia, Alcoholism, Opiate addiction, Iron deficiency state, Postsplenectomy, Hyperbilirubinemia, Chronic aspirin therapy. Conditions associated with false low HbA1C values: HbS, HbC, Hemolytic anemia, Pregnancy, Acute or chronic blood loss

AVERAGE BLOOD GLUCOSE

102.54

90 - 120 Very Good Control

121 - 150 Adequate Control

151 - 180 Sub-optimal Control

181 - 210 Poor Control

> 211 Very Poor Control

****END OF REPORT****

Dr. Kusum Heda
M.D.(Patho.)

Dr. Nishi Prasad
M.D.(Patho.)

Patient Name : MR. SAURABH KUMAR
BHARTI

Age / Gender : 32 years / Male

Endo ID : 163356

Organization : Goyal Diagnostics Profile

Referral : SELF

Collected Date & Time : Dec 23, 2023, 10:03 a.m.

Reported Date & Time : Dec 23, 2023, 10:39 a.m.

Sample ID :



Test Description	Value(s)	Unit(s)	Reference Range
<u>IMMUNOLOGY</u>			
T3-Triiodothyronine Method : CHEMILUMINOSCEENCE	0.78	ng/dL	0.60-1.81
T4-Thyroxine Method : CHEMILUMINOSCEENCE	6.5	ug/dL	4.5 - 10.9
TSH -ULTRA SENSITIVE Method : CHEMILUMINOSCEENCE	0.73	uIU/mL	0.35 - 5.50

Interpretation:

TSH measurement is useful in screening and diagnosis for euthyroidism, hyperthyroidism and hypothyroidism. TSH levels may be affected by acute illness and drugs like doapmine and glucocorticoids. Low or undetectable TSH is suggestive of graves disease TSH between 5.5 to 15.0 with normal T3 T4 indicates impaired thyroid hormone or subclinical hypothyroidism or normal T3 T4 with slightly low TSH suggests subclinical Hyperthyroidism. TSH suppression does not reflect severity of hyperthyroidism therefore , measurement of FT3 FT4 is important. FreeT3 is first hormone to increase in early Hyperthyroidism. Only TSH level can prove to be misleading in patients on treatment. Therefore FreeT3 , FreeT4 along with TSH should be checked.

****END OF REPORT****

Dr. Kusum Heda
M.D.(Patho.)

Dr. Nishi Prasad
M.D.(Patho.)

Consultant Radiologist & Sonologist

Dr. Roopa Goyal

MD (Radio-Diagnosis)

GOYAL
DIAGNOSTICS
4-D ULTRASOUND • COLOUR DOPPLER

SHOP NO. 16-17, 1ST FLOOR SHOPPING CENTRE, OPP. JLN HOSPITAL, AJMER -305 001 PHONE : 2428948

Patient Name : MR. SAURABH KUMAR
BHARTI

Age / Gender : 32 years / Male

Endo ID : 163356

Organization : Goyal Diagnostics Profile

Referral : SELF

Collected Date & Time : Dec 23, 2023, 10:03 a.m.

Reported Date & Time : Dec 23, 2023, 10:50 a.m.

Sample ID :



233570009



Test Description	Value(s)	Unit(s)	Reference Range
<u>BIOCHEMISTRY</u>			
Urea	25.6	mg/dL	10.0 - 40.0
Method : Uricase			
CREATININE	0.86	mg/dL	0.60 - 1.40
Method : Serum, Jaffe			

END OF REPORT

Dr. Kusum Heda
M.D.(Patho.)

Dr. Nishi Prasad
M.D.(Patho.)

Consultant Radiologist & Sonologist

Dr. Roopa Goyal

MD (Radio-Diagnosis)

GOYAL
DIAGNOSTICS
4-D ULTRASOUND • COLOUR DOPPLER

SHOP NO. 16-17, 1ST FLOOR SHOPPING CENTRE, OPP. JLN HOSPITAL, AJMER -305 001 PHONE : 2428948

Patient Name : MR. SAURABH KUMAR
BHARTI

Age / Gender : 32 years / Male

Endo ID : 163356

Organization : Goyal Diagnostics Profile

Referral : SELF

Collected Date & Time : Dec 23, 2023, 10:03 a.m.

Reported Date & Time : Dec 23, 2023, 10:50 a.m.

Sample ID :



233570009



Test Description	Value(s)	Unit(s)	Reference Range
<u>BIOCHEMISTRY</u>			
Uric Acid	5.7	mg/dL	3.5-7.0
Method : Uricase, Colorimetric			

END OF REPORT

Dr. Kusum Heda
M.D.(Patho.)

Dr. Nishi Prasad
M.D.(Patho.)

Patient Name : MR. SAURABH KUMAR
BHARTI

Age / Gender : 32 years / Male

Endo ID : 163356

Organization : Goyal Diagnostics Profile

Referral : SELF



Collected Date & Time : Dec 23, 2023, 10:03 a.m.

Reported Date & Time : Dec 23, 2023, 12:06 p.m.

Sample ID :



233570009

Test Description	Value(s)	Unit(s)	Reference Range
------------------	----------	---------	-----------------

BIOCHEMISTRY

Gamma GT	56.0	U/L	8-61
----------	------	-----	------

Method : G-Glutamyl-Carboxy-Nitroanilide

Interpretation

A high GGT level can help rule out bone disease as the cause of an increased ALP level, but if GGT is low or normal, then an increased ALP is more likely due to bone disease. Even small amounts of alcohol within 24 hours of a GGT test may cause a temporary increase in the GGT.

END OF REPORT

Dr. Kusum Heda
M.D.(Patho.)

Dr. Nishi Prasad
M.D.(Patho.)

Consultant Radiologist & Sonologist

Dr. Roopa Goyal

MD (Radio-Diagnosis)

GOYAL
DIAGNOSTICS
4-D ULTRASOUND • COLOUR DOPPLER

SHOP NO. 16-17, 1ST FLOOR SHOPPING CENTRE, OPP. JLN HOSPITAL, AJMER -305 001 PHONE : 2428948

Patient Name : MR. SAURABH KUMAR
BHARTI

Age / Gender : 32 years / Male

Endo ID : 163356

Organization : Goyal Diagnostics Profile

Referral : SELF

Collected Date & Time : Dec 23, 2023, 10:03 a.m.

Reported Date & Time : Dec 23, 2023, 10:50 a.m.

Sample ID :



233570009



Test Description	Value(s)	Unit(s)	Reference Range
BIOCHEMISTRY			
Glucose fasting Method : Fluoride Plasma-F, Hexokinase	101.2	mg/dL	70.0-110.0

END OF REPORT

Dr. Kusum Heda
M.D.(Patho.)

Dr. Nishi Prasad
M.D.(Patho.)

Patient Name: Mr. SAURABH KUMAR BHARTI 32/M

December 23, 2023

5 Seconds ECG Report

Time: 08:58:21

P-QRS-T Axis (55)-(21)-(-16) deg

PR Interval: 0.12 sec
QRS Duration: 0.104 Sec

RR Interval: 0.74 sec

HR : 81 bpm

BP : 0/0 mmHg

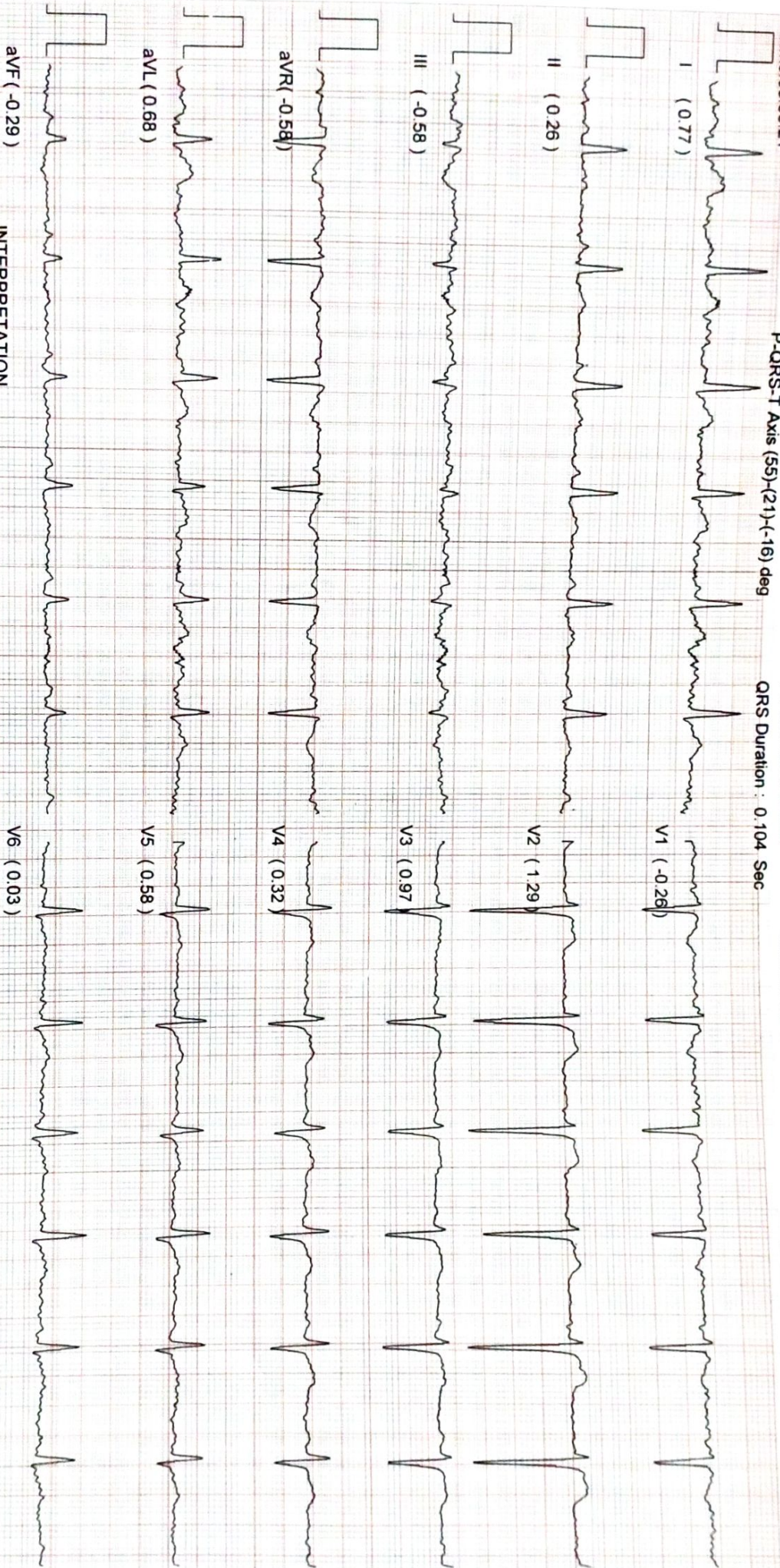

INTERPRETATION

Sinus Rhythm, Normal QT interval, QRS Axis is normal, PR is short, Wide QRS, T wave inversion in Lead III, aVF, ECG not normal

*Unconfirmed Reporting. Refer to Clinician

DR
MD

Dr. ROOPA GOYAL (M.B.B.S., M.D.)
Consultant Radiologist & Sonologist
RMC No. -004507/15600

NAME	: MR BHARTI SAURABH KUMAR	DATE	: 23-12-2023
AGE	: 33 YEARS		
SEX	: MALE	REF BY	:

INTERPRETATION SUMMARY

- . MILD CONCENTRIC LVH
- . INTACT IAS/ IVS
- . ALL VALVES ARE NORMAL.
- . MILD TR
- . RVSP 30 MM HG
- . NO RWMA : LVEF 65 %
- . NO CLOT, VEGITATION.
- . NO PERICARDIAL EFFUSION
- . NORMAL PERICARDIUM .
- . SIZE OF MAIN PULMONARY ARTERY 24 MM

M.MODE/2D MEASUREMENTS (MM) & CALCULATIONS (ML)

LVID d	45.0	LVEDV	
LVID s	28.8	LVESV	
RVID(d)	---	SV	-
IVS d	11.8	F.S	35%
IVS S	16.1	EF	65%
LVPW d	10.2	C.O	-
LVPWS	14.3	MITRAL VALVE	-
AORTIC ROOT	28.2	EF SLOPE	-
LEFT ATRIUM	30.3	OPENING AMPLITUDE	-
AORTIC CUSP OPENING	-	E.P.S.S	-

DOPPLER MEASUREMENTS & CALCULATIONS:

STRUCTURE	MORPHOLOGY	VELOCITY(cm/sec.)	GRADIENT P/M	REGURGITATION
MITRAL VALVE	NORMAL	E- 105 A- 78	-	NIL
TRICUSPID VALVE	NORMAL	225	-	MILD
PUL VALVE	NORMAL	97	-	NIL
AORTIC VALVE	NORMAL	116	-	NIL

PULMONARY ARTERY	MITRAL VALVE AREA (BY P 1/2 T)
PEAK ACCELERATION TIME	PRESSURE HALF TIME
SYSTOLIC PRESSURE 30 MM HG	MVA

Dr. ROOPA ROYAL (M.B.B.S., M.D.)
Consultant Radiologist & Sonologist
RMC No. 004507/15600

भ्रूण लिंग परिक्षण करवाना जघन्य अपराध है। इसकी शिकायत 104 टोल फ्री सेवा पर की जा सकती है।

USG ABDOMEN-PELVIS

NAME -- Mr Bharti Saurabh Kumar AGE -- 33 yrs Date -- 23-12-2023
REF BY --

LIVER :- is Enlarged and bright 14.3 cm and shows homogeneous echotexture. No evidence of intrahepatic biliary radicles dilatation / focal space occupying lesion. The portal vein and common bile duct show normal caliber.

GALL BLADDER : distended and shows smooth walls. No evidence of sludge/ calculus . No evidence of pericholecystic collection.

SPLEEN: normal in size and shows normal echopattern.

PANCREAS: Normal in size , shape and position. Parenchyma is homogeneous.

RT.KIDNEY- Normal in size, shape and position . Measures :-- 9.4 x 3.9 cm
Cortex is homogeneous. Corticomedullary differentiation is maintained.
pelvicalyceal system is not dilated.
No evidence of any calculus is Seen .

LT. KIDNEY- Normal in size, shape and position. Measures :-- 10.4 x 4.9 cm
Cortex is homogeneous. Corticomedullary differentiation is maintained.
pelvicalyceal system is not dilated.
No evidence of any calculus is Seen .

URINARY BLADDER : is distended with Smooth walls.
No evidence of diverticulum or calculus .

PROSTATE: is normal in size 12.9 Gms and shows normal homogeneous echotexture

IMPRESSION:-

- Enlarged fatty Liver .
- No evidence of any calculus is Seen .
- Gas Filled Gut Loops are Seen.

(Adv- clinical correlation , further evaluation)

Please note :-- This is professional opinion only and not the final diagnosis as science of radiology is based on interpretation of various shadows produced by both normal and abnormal structures . Dissimilar diverse diseases may produce similar shadows and vice versa , hence no us finding is path genomic . All findings are only S/O , hence advice These findings are observations at the time of study.
Findings can change any time. In case of any disparity between clinical and sonography, X ray findings. Please send patient again for review Free of Cost
This report is not valid for medico-legal purpose subject to Ajmer and jurisdiction only .

Jr. ROOPA GOYAL (M.B.B.S., M.D.)
Consultant Radiologist & Sonologist
RMC No. 004507/15600

भ्रूण लिंग परिक्षण करवाना जघन्य अपराध है । इसकी शिकायत 104 टोल फ्री सेवा पर की जा सकती है ।

Consultant Radiologist & Sonologist

Dr. Roopa Goyal

MD (Radio-Diagnosis)

GOYAL
DIAGNOSTICS
4-D ULTRASOUND • COLOUR DOPPLER

SHOP NO. 16-17, 1ST FLOOR SHOPPING CENTRE, OPP. JLN HOSPITAL, AJMER -305 001 PHONE : 2428948

NAME - MR BHARTI SAURABH KUMAR AGE-33 YRS DATE - 23-12-2023
REF BY-

SKIAGRAM CHEST PA VIEW

BOTH CP ANGLES ARE CLEAR

CARDIAC SIZE IS WITHIN NORMAL LIMITS

LUNG FIELDS ARE CLEAR

NAD IN HEART AND LUNGS .

Dr. ROOPA GOYAL (M.B.B.S., M.D.)
Consultant Radiologist & Sonologist
RMC No. 004507/15600

भ्रूण लिंग परिक्षण करवाना जघन्य अपराध है। इसकी शिकायत 104 टोल फ्री सेवा पर की जा सकती है।

HOLTER TMT ECHOCARDIOGRAPHY SPIROMETRY DIGITAL X-RAY BMD OPG MAMMOGRAPHY CLINICAL LAB. PAP SMEAR FNAC
THE DIAGNOSIS, FINDING SHOULD ALWAYS BE CO-RELATED WITH THE CLINICAL AND OTHER INVESTIGATION FINDING WHERE APPLICABLE THIS REPORT IN NOT MEANT FOR MEDICO-LEGAL PURPOSE



 **GPS Map Camera**

Ajmer, Rajasthan, India

FJ9M+XHX, Jln Hospital Rd, Kala Bagh, Ajmer,
Rajasthan 305001, India

Lat 26.469906°

Long 74.634009°

23/12/23 01:56 PM GMT +05:30



Google

भारत सरकार
 Government of India



 सौरभ कुमार भारती
 Saurabh Kumar Bharti
 जन्म तिथि/DOB: 02/10/1990
 पुरुष/ MALE

2489 9546 2394
 VID: 9132 0229 8987 6704

मेरा आधार, मेरी पहचान

Handwritten signature in blue ink

Dr. ROOP KUMAR IM B.B.S., M.D.
 Consultant Radiologist & Sonologist
 RMC No - 004507/15600

अभिलेखन विभाग, नया दिल्ली
 Unique Identification Authority of India

पता:
 S/O आर के भारती, होउसिंग बोर्ड कालोनी अजय नगर, ३ ख
 ९, अजमेर, अजमेर,
 राजस्थान - 305001

Address:
 S/O R K Bharti, housing board colony ajay
 nagar, 3 kh 9, Ajmer, Ajmer,
 Rajasthan - 305001

2489 9546 2394
 VID: 9132 0229 8987 6704

QR Code with Panchajanya