

## CONSULTATION SUMMARY

**Patient MRN** : 10110000205697  
**Patient Name** : Ms Vinodamma K  
**Gender/Age/Dob** : Female , 50 Years , 25/05/72  
**Patient Phone No** : 8660070450  
**Patient Address** : NEAR POLIC STATION ROAD,  
VARTUR,BANGLORE,  
Bengaluru,Bangalore Urban,  
Karnataka,India,-560087

**Consultation Date**: 31/03/2023 02:14 PM  
**Consultant** : Dr. Niviea C (GENERAL  
MEDICINE)  
**Consultation Type** : OP , NEW VISIT



### CHIEF COMPLAINTS & HISTORY OF PRESENT ILLNESS

- CAME FOR ROUTINE HEALTH CHECKUP.
- Imp- dec , irregular
- NO COMORBIDITIES
- c/o leg pain on and off

### VITALS

Blood Pressure: 120/80 mmHg Heart Rate: 68 bpm

SPO2 : 98 % , Room air

Weight: 68 kg

### MEDICATION ORDER

#### DRUG NAME

- 1) CHOLECALCIFEROL-CAPSULE-60000IU-D RISE
- 2) VITB3+B6+B9+B12+CHROMIUM+SELENIUM+ZINC-TABLET--COBADEX CZS
- 3) IVERMECTIN+ALBENDAZOLE-TABLET-6MG+400MG-BANDY PLUS

#### PATIENT INSTRUCTION

**Patient Instruction:** Once a week Orally After Food For 4 Weeks , **Qty:** 4 , **Start Date:** Mar 31, 2023 , **End Date:** Apr 27, 2023

**Patient instruction:** ( 1 - 0 - 0 - 0 ) Tablet After Food For 15 Days , **Qty:** 15 , **Start Date:** Mar 31, 2023 , **End Date:** Apr 14, 2023

**Patient Instruction:** STAT (Immediateiy) , **Qty:** 1 , **Start Date:** Mar 31, 2023

### FOLLOW UP DETAILS

- **Physical Consultation after 1 Day**  
diet and lifestyle modifications.

### CONSULTANT DETAILS

Dr. Niviea C , CONSULTANT , GENERAL MEDICINE

One free consultation with the same doctor within next 6 days.

### Narayana Multispeciality Hospital

(A unit of Narayana Hrudayalaya Limited) CIN: LB5110KA2000PLC027497

Registered Office: 258/A, Bommasandra Industrial Area, Anekal Taluk, Bangalore 560099

Hospital Address: Basant Health Centre Building, No. 1, 18th Main, Opposite HSR Club, Sector 3

HSR Layout, Bangalore 560102

Tel : +91- 080 7111 2223 | Fax +91- 080 7111 2272 | Email: info.hsr@narayanahealth.org | www.narayanahealth.org



Appointments

**1800-309-0309 (Toll Free)**

Emergencies

**97384-97384**

Ms Vinodamma K (10110000205697)

Printed By: Dr. Niviea C | Printed On: 31.03.2023 14:21



**Narayana Multispeciality Hospital**

(A unit of Narayana Hrudayalaya Limited) CIN: L85110KA2000PLC027497

Registered Office: 258/A, Bommasandra Industrial Area, Anekal Taiuk, Bangalore 560099

Hospital Address: Basant Health Centre Building, No. 1, 18th Main, Opposite HSR Club, Sector 3

HSR Layout, Bangalore 560102

Tel : +91- 080 7111 2223 | Fax +91- 080 7111 2272 | Email: info.hsr@narayanahealth.org | [www.narayanahealth.org](http://www.narayanahealth.org)



Appointments

**1800-309-0309 (Toll Free)**

Emergency

**97384-97384**

## CONSULTATION SUMMARY

**Patient MRN** : 10110000205697  
**Patient Name** : Ms Vinodamma K  
**Gender/Age/Dob** : Female , 50 Years , 25/05/72  
**Patient Phone No** : 8660070450  
**Patient Address** : NEAR POLIC STATION ROAD,  
VARTUR,BANGLORE,  
Bengaluru,Bangalore Urban,  
Karnataka,India,-560087

**Consultation Date:** 31/03/2023 02:38 PM  
**Consultant** : Dr. Gundurao Harsh Joshi  
(CARDIOLOGY - ADULT)  
**Consultation Type** : OP , NEW VISIT



### CLINICAL DIAGNOSIS

- NORMAL LV FUNCTION  
NSR

### VITALS

Blood Pressure: 140/80 mmHg      Heart Rate: 74 bpm

SPO2 : 98 % , Room air

Weight: 68 kg

### CROSS CONSULTATION

- Dr. Farzana Mehboobunnissa, DERMATOLOGY on 31/03/2023

### CONSULTANT DETAILS

Dr. Gundurao Harsh Joshi , CONSULTANT , CARDIOLOGY - ADULT

One free consultation with the same doctor within next 6 days.

Printed By: Dr. Gundurao Harsh Joshi | Printed On: 31.03.2023 14:39

Gundurao Harsh Joshi  
Cardiology  
Narayana Hospital, HSR

### Narayana Multispeciality Hospital

(A unit of Narayana Hrudayalaya Limited) CIN: L85110KA2000PLC027497

Registered Office: 258/A, Bommasandra Industrial Area, Anekal Taluk, Bangalore 560099

Hospital Address: Basant Health Centre Building, No. 1, 18th Main, Opposite HSR Club, Sector 3

HSR Layout, Bangalore 560102

Tel : +91- 080 7111 2223 | Fax +91- 080 7111 2272 | Email: info.hsr@narayanahealth.org | www.narayanahealth.org



Appointments

**1800-309-0309 (Toll Free)**

Emergencies

**97384-97384**

## CONSULTATION SUMMARY

**Patient MRN** : 10110000205697  
**Patient Name** : Ms Vinodamma K  
**Gender/Age/Dob** : Female , 50 Years , 25/05/72  
**Patient Phone No** : 8660070450  
**Patient Address** : NEAR POLIC STATION ROAD,  
VARTUR,BANGLORE,  
Bengaluru,Bangalore Urban,  
Karnataka,India,-560087

**Consultation Date**: 31/03/2023 12:22 PM  
**Consultant** : Dr. Manjula H M (OBSTETRICS &  
GYNAECOLOGY)  
**Consultation Type** : OP , NEW VISIT



### CHIEF COMPLAINTS & HISTORY OF PRESENT ILLNESS

- CAME FOR GYNEC HEALTH CHECK UP
- AMENORRHOEA-- 2 MONTHS ?MENOPAUSAL
- FAMILY H/O ENDOMETRIAL CA - EXPIRED 10 YRS BACK

### OBSTETRICS HISTORY

- P2 L2 , BOTH LSCS , TUBECTOMISED

### PAST MEDICAL HISTORY

- No significant past medical history

### VITALS

Blood Pressure: 140/80 mmHg      Heart Rate: 74 bpm  
SPO2 : 98 % , Room air  
Weight: 68.87 kg

### SYSTEMIC EXAMINATION

- Per Abdomen : SOFT , NO TENDERNESS, NO MASS PALPABLE,
- Per Speculum : CERVIX HEALTHY ,
- Per Vaginal Examination : UTERUS AV, NS , FF

### MEDICATION ORDER

DRUG NAME

PATIENT INSTRUCTION

### Narayana Multispeciality Hospital

(A unit of Narayana Hrudayalaya Limited) CIN: L85110KA2000PLC027497

Registered Office: 258/A, Bommasandra Industrial Area, Anekal Taluk, Bangalore 560099

Hospital Address: Basant Health Centre Building, No. 1, 18th Main, Opposite HSR Club, Sector 3

HSR Layout, Bangalore 560102

Tel : +91- 080 7111 2223 | Fax +91- 080 7111 2272 | Email: info.hsr@narayanahealth.org | [www.narayanahealth.org](http://www.narayanahealth.org)



Appointments

**1800-309-0309 (Toll Free)**

Emergencies

**97384-97384**



DRUG NAME

- 1) CALCIUM+L  
METHYLFOLATE+PSP+VITB12+VITD3-  
TABLET-  
500MG+1MG+20MG+1500MCG+2000IU-  
SHELCAL XT

PATIENT INSTRUCTION

**Patient Instruction:** ( 0 - 0 - 1 - 0 ) Tablet After Food For 1  
Month , **Qty:** 30 , **Start Date:** Mar 31, 2023 , **End Date:** Apr  
29, 2023

**ADVICE**

- HEALTHY NUTRITIOUS DIET  
PLENTY OF ORAL LIQUIDS  
REVIEW WITH REPORTS

**CONSULTANT DETAILS**

  
Dr. Manjula H M , CONSULTANT , OBSTETRICS & GYNAECOLOGY

One free consultation with the same doctor within next 6 days.

Printed By: Dr. Manjula H M | Printed On: 31.03.2023 12:25

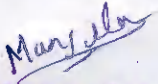
  
**Dr. Manjula H M**  
MBBS, MS (Obstetrics and Gynecology)  
Consultant - Gynaecology & Obstetrics  
Narayana Multispeciality Hospital, HSR Layout  
KMC No: 55725

**DEPARTMENT OF LABORATORY MEDICINE**

Final Report

Patient Name : Ms Vinodamma K MRN : 10110000205697 Gender/Age : FEMALE , 50y (25/05/1972)

Collected On : 31/03/2023 01:03 PM Received On : 31/03/2023 04:00 PM Reported On : 31/03/2023 05:06 PM

Barcode : 812303310126 Specimen : Serum Consultant : Dr. Manjula H M(OBSTETRICS & GYNAECOLOGY)

Sample adequacy : Satisfactory Visit No : OP-001 Patient Mobile No : 8660070450

**BIOCHEMISTRY**

Test	Result	Unit	Biological Reference Interval
CA-125 (Enhanced Chemiluminescence)	6.8	U/mL	0.0-35.0

--End of Report--

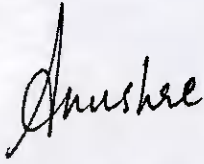

Dr. Anushre Prasad  
MBBS,MD, Biochemistry  
Consultant Biochemistry



Mrs. Latha B S  
MSc, Mphil, Biochemistry  
Incharge, Consultant Biochemistry

**Note**

- \* Abnormal results are highlighted.
- \* Results relate to the sample only.
- \* Kindly correlate clinically.  
(CA-125 -> Auto Authorized)



MC-2688



**DEPARTMENT OF LABORATORY MEDICINE**

Final Report

Patient Name : Ms Vinodamma K MRN : 10110000205697 Gender/Age : FEMALE , 50y (25/05/1972)

Collected On : 31/03/2023 09:48 AM Received On : 31/03/2023 10:27 AM Reported On : 31/03/2023 10:40 AM

Barcode : 822303310044 Specimen : Whole Blood Consultant : Dr. Niviea C(GENERAL MEDICINE)

Sample adequacy : Satisfactory Visit No : OP-001 Patient Mobile No : 8660070450

**HAEMATOLOGY LAB**

Test	Result	Unit	Biological Reference Interval
<b>COMPLETE BLOOD COUNT (CBC)</b>			
Haemoglobin (Hb%) (Oxymethemoglobin Method)	13.3	g/dL	12.0-15.0
Red Blood Cell Count (Coulter Principle/Electrical Impedence)	4.62	Million/ul	3.8-5.8
PCV (Packed Cell Volume) / Hematocrit (Calculated)	40.3	%	36.0-46.0
MCV (Mean Corpuscular Volume) (Derived From RBC Histogram)	87	fL	83.0-101.0
MCH (Mean Corpuscular Haemoglobin) (Calculated)	28.8	pg	27.0-32.0
MCHC (Mean Corpuscular Haemoglobin Concentration) (Calculated)	33.0	g/L	31.5-34.5
Red Cell Distribution Width (RDW) (Derived)	<b>15.6 H</b>	%	11.6-14.0
Platelet Count (Coulter Principle/Electrical Impedence)	347	Thous/ $\mu$ L	150.0-450.0
Total Leucocyte Count(WBC) (Coulter Principle /Electrical Impedence)	7.3	Thous/cumm	4.0-10.0
<b>DIFFERENTIAL COUNT (DC)</b>			
Neutrophils	63.1	%	35.0-66.0
Lymphocytes	29.3	%	20.0-40.0
Monocytes	4.2	%	2.0-10.0
Eosinophils	3.3	%	1.0-6.0





Patient Name : Ms Vinodamma K MRN : 10110000205697 Gender/Age : FEMALE , 50y (25/05/1972)

Basophils	0.1	%	0.0-1.0
Absolute Neutrophil Count	4.61	-	2.0-7.0
Absolute Lymphocyte Count	2.14	-	1.0-3.0
Absolute Monocyte Count	0.31	-	0.2-1.0
Absolute Eosinophil Count	0.25	-	0.02-0.5
Absolute Basophil Count	<b>0.01 L</b>	-	0.02-0.1

As per the recommendation of International Council for Standardization in Hematology, the differential counts are additionally being reported as absolute numbers.

--End of Report--

*Seema S*

Dr. Seema Sivasankaran  
MD, DNB  
CONSULTANT PATHOLOGIST



**Note**

- \* Abnormal results are highlighted.
- \* Results relate to the sample only.
- \* Kindly correlate clinically.





**DEPARTMENT OF LABORATORY MEDICINE**

Final Report

Patient Name : Ms Vinodamma K MRN : 10110000205697 Gender/Age : FEMALE , 50y (25/05/1972)

Collected On : 31/03/2023 12:37 PM Received On : 31/03/2023 01:04 PM Reported On : 31/03/2023 01:14 PM

Barcode : B12303310125 Specimen : Plasma Consultant : Dr. Nivea C(GENERAL MEDICINE)

Sample adequacy : Satisfactory Visit No : OP-001 Patient Mobile No : 8660070450

**BIOCHEMISTRY**

Test	Result	Unit	Biological Reference Interval
Post Prandial Blood Sugar (PPBS) (Glucose Oxidase, Peroxidase)	102	mg/dL	ADA standards 2020 =>200 : Diabetes 70 to 139 : Normal 140 to 199 : Pre-diabetes

--End of Report--

*Seema S*



Dr. Seema Sivasankaran  
MD, DNB  
CONSULTANT PATHOLOGIST

**Note**

- \* Abnormal results are highlighted.
- \* Results relate to the sample only.
- \* Kindly correlate clinically.



**DEPARTMENT OF LABORATORY MEDICINE**

Final Report

Patient Name : Ms Vinodamma K MRN : 10110000205697 Gender/Age : FEMALE , 50y (25/05/1972)

Collected On : 31/03/2023 09:48 AM Received On : 31/03/2023 11:28 AM Reported On : 31/03/2023 12:47 PM

Barcode : B32303310019 Specimen : Stool Consultant : Dr. Niviea C(GENERAL MEDICINE)

Sample adequacy : Satisfactory Visit No : OP-001 Patient Mobile No : 8660070450

**CLINICAL PATHOLOGY**

Test	Result	Unit	Biological Reference Interval
<b>STOOL ROUTINE EXAMINATION</b>			
<b>PHYSICAL EXAMINATION</b>			
Colour	Yellowish	-	-
Consistency	Semi Solid	-	-
Mucus	Absent	-	-
Blood	Absent	-	-
<b>CHEMICAL EXAMINATION</b>			
Stool For Occult Blood	Negative	-	-
Reaction	Alkaline	-	-
Reducing Substances	Absent	-	-
<b>MICROSCOPE EXAMINATION</b>			
Ova	Not Seen	-	-
Cyst Of Protozoa	Not Seen	-	-
Trophozoite	Not Seen	-	-
Red Blood Cells (Stool)	Nii	-	-
Pus Celis	1-2/hpf	-	0-2 / hpf



--End of Report--



Patient Name : Ms Vinodamma K MRN : 10110000205697 Gender/Age : FEMALE , 50y (25/05/1972)

*Seema S*

Dr. Seema Sivasankaran  
MD, DNB  
CONSULTANT PATHOLOGIST

**Note**

- Abnormal results are highlighted.
- Results relate to the sample only.
- Kindly correlate clinically.





**DEPARTMENT OF LABORATORY MEDICINE**

Final Report

Patient Name : Ms Vinodamma K MRN : 10110000205697 Gender/Age : FEMALE , 50y (25/05/1972)

Collected On : 31/03/2023 09:48 AM Received On : 31/03/2023 10:56 AM Reported On : 31/03/2023 12:06 PM

Barcode : B12303310080 Specimen : Serum Consultant : Dr. Niviea C(GENERAL MEDICINE)

Sample adequacy : Satisfactory Visit No : OP-001 Patient Mobile No : 8660070450

**BIOCHEMISTRY**

Test	Result	Unit	Biological Reference Interval
<b>LIPID PROFILE (CHOL,TRIG,HDL,LDL,VLDL)</b>			
Cholesterol Total (Enzymatic Method (cholesterol Oxidase, Esterase, Peroxidase))	<b>174 L</b>	mg/dL	Both: Desirable: < 200 Both: Borderline High: 200-239 Both: High: > 240
Triglycerides (Enzymatic Method)	118	mg/dL	Both: Normal: < 150 Both: Borderline: 150-199 Both: High: 200-499 Both: Very High: > 500
HDL Cholesterol (HDLC) (Direct Method)	<b>34 L</b>	mg/dL	40.0-60.0
Non-HDL Cholesterol	140	-	-
LDL Cholesterol (Calculated)	97.97	mg/dL	Both: Optimal: < 100 Both: Near to above optimal: 100-129 Both: Borderline High: 130-159 Both: High: 160-189 Both: Very High: > 190
VLDL Cholesterol (Calculated)	23.6	mg/dL	0.0-40.0
Cholesterol /HDL Ratio (Calculated)	<b>5.1 H</b>	-	0.0-5.0
<b>LIVER FUNCTION TEST(LFT)</b>			
Bilirubin Total (Diazo Method)	0.90	mg/dL	0.2-1.3
Conjugated Bilirubin (Direct) (Modified Diazo Method)	0.1	mg/dL	0.0-0.3
Unconjugated Bilirubin (Indirect) (Dual Wavelength - Reflectance Spectrophotometry)	0.8	mg/dL	0.0-1.1
Total Protein (Biuret Method)	7.9	g/dL	6.3-8.2
Serum Albumin (PCP Dye Binding Method)	4.2	gm/dL	3.5-5.0





Patient Name : Ms Vinodamma K MRN : 10110000205697 Gender/Age : FEMALE , 50y (25/05/1972)

Serum Globulin (Calculated)	3.7 H	gm/dL	2.0-3.5
Albumin To Globulin (A/G)Ratio (Calculated)	1.14	-	1.0-2.1
SGOT (AST) (UV With P5P)	20	U/L	14.0-36.0
SGPT (ALT) (UV With P5P)	21	U/L	<35.0
Alkaline Phosphatase (ALP) (PNPP With AMP Buffer)	92	U/L	38.0-126.0
Gamma Glutamyl Transferase (GGT) (Enzymatic (Gamma Giutamyl Carboxynitraniide))	16	U/L	12.0-43.0

#### THYROID PROFILE (T3, T4, TSH)

Tri Iodo Thyronine (T3) (Chemiluminescence Immuno Assay (CLIA))	0.757	ng/mL	0.6-1.8
Thyroxine (T4) (Chemiluminescence Immuno Assay (CLIA))	7.05	µg/dl	3.2-12.6
TSH (Thyroid Stimulating Hormone) (Chemiluminescence Immuno Assay (CLIA))	3.343	µIU/mL	> 18 Year(s) : 0.4 - 4.049 > 18 Year(s) : Pregnancy 1st Trimester: 0.129-3.120 > 18 Year(s) : 2nd Trimester : 0.274-2.652 > 18 Year(s) : 3rd Trimester : 0.312-2.947

#### RENAL PACKAGE - 2 (RFT FASTING)

Fasting Blood Sugar (FBS) (Hexokinase)	90	mg/dL	ADA standards 2020 =>126 : Diabetes 70 to 99 : Normal 100 to 125 : Pre-diabetes
Blood Urea Nitrogen (BUN) (Enzymatic Method (uricase))	13.63	mg/dL	7.0-17.0

#### SERUM CREATININE

Serum Creatinine (Enzymatic Method (hydrolase, Oxidase, Peroxidase))	0.75	mg/dL	0.52-1.04
eGFR (Calculated)	81.8	mL/min/1.73m <sup>2</sup>	Indicative of renal impairment : < 60 Note:eGFR is inaccurate for Hemodynamically unstable patients eGFR is not applicable for less than 18 years of age.



Patient Name : Ms Vinodamma K MRN : 10110000205697 Gender/Age : FEMALE , 50y (25/05/1972)

Serum Sodium (Ion Selective Electrode Direct (Dry Chemistry))	140	mmol/L	137.0-145.0
Serum Potassium (ION Selective Electrode Direct (Dry Chemistry))	4.84	mmol/L	3.5-5.1
Serum Chloride (ION Selective Electrode Direct (Dry Chemistry))	108 H	mmol/L	98.0-107.0
Serum Bicarbonate Level	21 L	mmol/L	22.0-30.0
Serum Calcium (Arsezano III Dye Binding Method)	8.6	mg/dL	8.42-10.2
Serum Magnesium (Dye Binding Using Methyl Thymol Blue)	1.9	mg/dL	1.6-2.3
Serum Uric Acid (Uricase, UV)	5.7	mg/dL	2.5-6.2
Serum Phosphorus	4.36	mg/dL	2.5-4.5

--End of Report--

*Seema S*

Dr. Seema Sivasankaran  
MD, DNB  
CONSULTANT PATHOLOGIST



**Note**

- \* Abnormal results are highlighted.
- \* Results relate to the sample only.
- \* Kindly correlate clinically.



**DEPARTMENT OF LABORATORY MEDICINE**

Final Report

Patient Name : Ms Vinodamma K MRN : 10110000205697 Gender/Age : FEMALE , 50y (25/05/1972)

Collected On : 31/03/2023 09:48 AM Received On : 31/03/2023 11:27 AM Reported On : 31/03/2023 12:45 PM

Barcode : B32303310018 Specimen : Urine Consultant : Dr. Niviea C(GENERAL MEDICINE)

Sample adequacy : Satisfactory Visit No : OP-001 Patient Mobile No : 8660070450

**CLINICAL PATHOLOGY**

Test	Result	Unit	Biological Reference Interval
------	--------	------	-------------------------------

**URINE ROUTINE & MICROSCOPY**

**PHYSICAL EXAMINATION**

Volume	35	ml	-
Colour	Pale Yellow	-	-
Appearance	Slightly Turbid	-	-

**CHEMICAL EXAMINATION**

pH(Reaction)	5.0	-	4.8-7.5
Sp. Gravity	1.025	-	-
Protein	Negative	-	Negative
Urine Glucose	Negative	-	Negative
Ketone Bodies	Negative	-	Negative
Bile Salts	Negative	-	Negative
Bile Pigment (Bilirubin)	Negative	-	Negative
Urobilinogen	Normal	-	Normal
Blood Urine	Present ++	-	Negative

**MICROSCOPIC EXAMINATION**

Pus Cells	2-3/hpf	-	0-2 / hpf
-----------	---------	---	-----------



Patient Name : Ms Vinodamma K MRN : 10110000205697 Gender/Age : FEMALE , 50y (25/05/1972)

RBC	4-6/hpf	-	Nil
Epithelial Cells	3-4/hpf	-	-
Crystals	Not Seen	-	-
Casts	Not Seen	-	-
Urine For Sugar (Fasting) (Semiquantitative Strip Method)	Negative	-	-

--End of Report--

*Seema S*



Dr. Seema Sivasankaran  
MD, DNB  
CONSULTANT PATHOLOGIST

**Note**

- Abnormal results are highlighted.
- Results relate to the sample only.
- Kindly correlate clinically.





**DEPARTMENT OF LABORATORY MEDICINE**

Final Report

Patient Name : Ms Vinodamma K MRN : 10110000205697 Gender/Age : FEMALE , 50y (25/05/1972)

Collected On : 31/03/2023 12:37 PM Received On : 31/03/2023 12:48 PM Reported On : 31/03/2023 01:04 PM

Barcode : B32303310026 Specimen : Urine Consultant : Dr. Nivea C(GENERAL MEDICINE)

Sample adequacy : Satisfactory Visit No : OP-001 Patient Mobile No : 8660070450

**CLINICAL PATHOLOGY**

**Test**

**Result**

**Unit**

**Urine For Sugar (Post Prandial)**

Negative

-

(Semiquantitative Strip Method)

--End of Report--

*Seema S*

Dr. Seema Sivasankaran  
MD, DNB  
CONSULTANT PATHOLOGIST



**Note**

- \* Abnormal results are highlighted.
- \* Results relate to the sample only.
- \* Kindly correlate clinically.



**DEPARTMENT OF LABORATORY MEDICINE**

Final Report

Patient Name : Ms Vinodamma K MRN : 10110000705697 Gender/Age : FEMALE , 50y (25/05/1972)

Collected On : 31/03/2023 09:48 AM Received On : 31/03/2023 10:27 AM Reported On : 31/03/2023 10:34 AM

Barcode : BB2303310003 Specimen : Whole Blood Consultant : Dr. Niviea C(GENERAL MEDICINE)

Sample adequacy : Satisfactory Visit No : OP-001 Patient Mobile No : 8660070450

**LAB - BLOOD BANK**

Test

Result

Unit

**BLOOD GROUP & RH TYPING**

Blood Group

O

-

RH Typing

Positive

-

--End of Report--

*Seema S*

Dr. Seema Sivasankaran  
MD, DNB  
CONSULTANT PATHOLOGIST



**Note**

- \* Abnormal results are highlighted.
- \* Results relate to the sample only.
- \* Kindly correlate clinically.



**DEPARTMENT OF LABORATORY MEDICINE**

Final Report

Patient Name : Ms Vinodamma K MRN : 10110000205697 Gender/Age : FEMALE , 50y (25/05/1972)

Collected On : 31/03/2023 09:48 AM Received On : 31/03/2023 10:51 AM Reported On : 31/03/2023 11:24 AM

Barcode : B12303310081 Specimen : Whole Blood Consultant : Dr. Nivlea C(GENERAL MEDICINE)

Sample adequacy : Satisfactory Visit No : OP-001 Patient Mobile No : 8660070450

**BIOCHEMISTRY**

Test	Result	Unit	Biological Reference Interval
<b>HBA1C</b>			
HbA1c	5.6	%	Normal: 4.0-5.6 Prediabetes: 5.7-6.40 Diabetes: => 6.5 ADA standards: = 2020
Estimated Average Glucose	114.02	%	-

**Interpretation:**

- HbA1C above 6.5% can be used to diagnose diabetes provided the patient has symptoms. If the patient does not have symptoms with HbA1C>6.5%, repeat measurement on further sample. If the repeat test result is <6.5%, consider as diabetes high risk and repeat measurement after 6 months.
- HbA1C measurement is not appropriate in diagnosing diabetes in children, suspicion of type 1 diabetes, symptoms of diabetes for less than 2 months, pregnancy, hemoglobinopathies, medications that may result sudden increase in glucose, anemia, renal failure, HIV infection, malignancies, severe chronic hepatic, and renal disease.
- Any sample with >15% should be suspected of having a haemoglobin variant.

--End of Report--

*Seema S*



Dr. Seema Sivasankaran  
MD, DNB  
CONSULTANT PATHOLOGIST

**Note**

- Abnormal results are highlighted.
- Results relate to the sample only.
- Kindly correlate clinically.





Patient Name	: Ms. Vinodamma K	MRN	: 10110000205697
Age	: 50 Years	Sex	: Female
Referred by	: PKG	Date	: 31-03-2023

**ULTRASOUND OF BOTH BREASTS (SONOMAMMOGRAPHY)**

**FINDINGS:**

**RIGHT:**

The pre mammary, mammary and retromammary areas demonstrate normal echotexture. The breast parenchyma shows normal fatty deposits.

The areolar region appears unremarkable.

No evidence of lymphadenopathy.

No focal lesions seen.

**LEFT:**

The pre mammary, mammary and retromammary areas demonstrate normal echotexture. The breast parenchyma shows normal fatty deposits.

The areolar region appears unremarkable.

No evidence of lymphadenopathy.

No focal lesions seen.

**IMPRESSION**

- No significant sonological abnormality detected in both the breasts (BiRADS I).

**BIRADS classification:**

BI-RADS 0: incomplete

BI-RADS 1: negative

BI-RADS 2: benign

BI-RADS 3: probably benign, <2% probability of malignancy short interval follow-up suggested

BI-RADS 4: suspicious for malignancy, 4A: low suspicion (2-9%) , 4B: moderate suspicion (10-49%) , 4C: high suspicion (50-94%) , biopsy should be considered

BI-RADS 5: highly suggestive of malignancy, >95% probability of malignancy

BI-RADS 6: known biopsy-proven malignancy

  
**Dr. Varsha Masarapu, DMRD (DNB)**  
**Consultant Radiologist**

**Disclaimer**

Investigations have their limitations. Solitary pathological/Radiological and other investigations never confirm the final diagnosis. They only help in diagnosing the disease in correlation to clinical symptoms and other related tests. Please interpret accordingly. This report is not for Medico- Legal purposes. Surgical history is obtained from patient's own testament and not assumed. Printing

**Narayana Multispeciality Hospital**  
(A unit of Narayana Hrudayalaya Limited) CIN: L85110KA2000PLC027497

Registered Office: 258/A, Bommasandra Industrial Area, Anekal Taluk, Bangalore 560099

Hospital Address: Basant Health Centre Building, No. 1, 18th Main, Opposite HSR Club, Sector 3

HSR Layout, Bangalore 560102

Tel : +91- 080 7111 2223 | Fax +91- 080 7111 2272 | Email: info.hsr@narayanahealth.org | www.narayanahealth.org



**1800-309-0309 (Toll Free)**

Emergencies

**97384-97384**



### LESION LOCATION IDENTIFICATION LEGEND

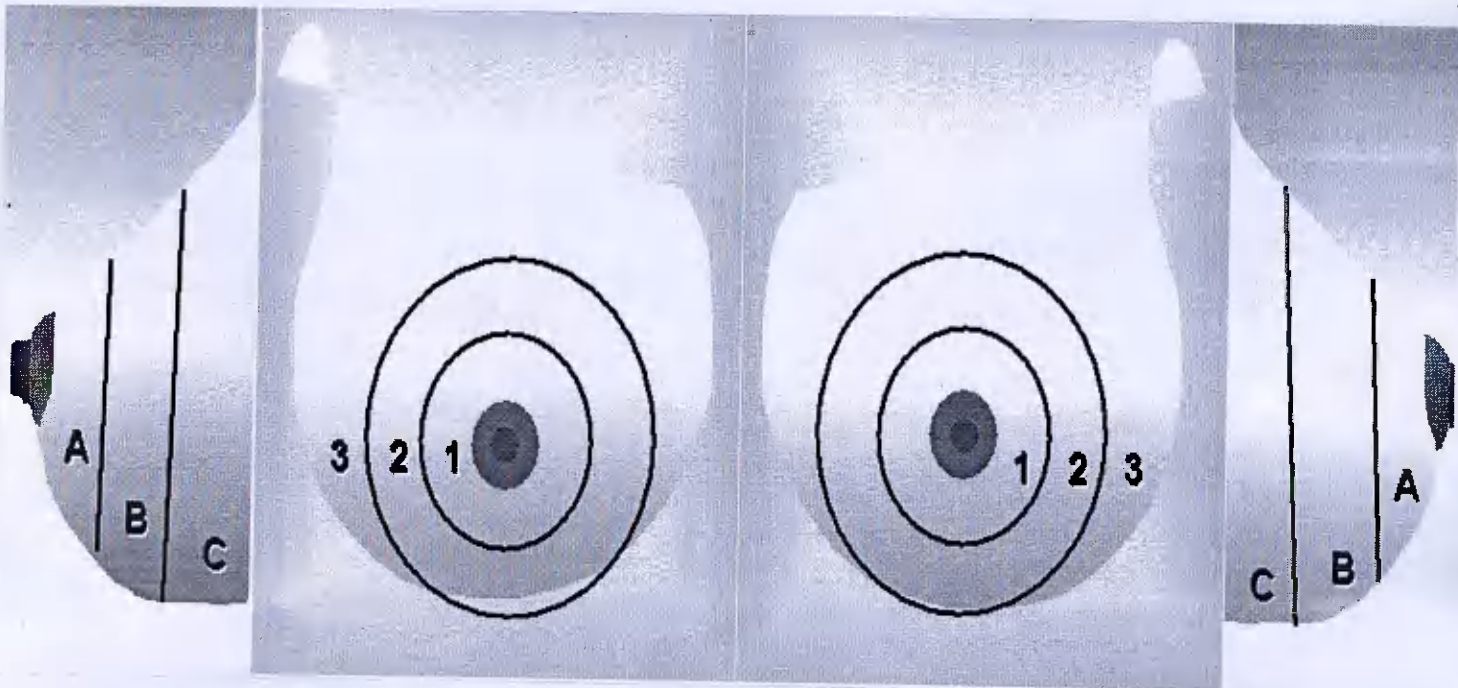

#### Narayana Multispeciality Hospital

(A unit of Narayana Hrudayalaya Limited) CIN: LB5110KA2000PLC027497

Registered Office: 258/A, Bommasandra industrial Area, Anekal Taiuk, Bangalore 560099

Hospital Address: Basant Health Centre Building, No. 1, 18th Main, Opposite HSR Ciub, Sector 3

HSR Layout, Bangalore 560102

Tel : +91- 080 7111 2223 | Fax +91- 080 7111 2272 | Email: info.hsr@narayanahealth.org | [www.narayanahealth.org](http://www.narayanahealth.org)



Appointments

**1800-309-0309 (Toll Free)**

Emergencies

**97384-97384**

**Patient Name** : Ms. Vinodamma K  
**Age** : 50 Years  
**Referred by** : PKG

**MRN** : 10110000205697  
**Sex** : Female  
**Date** : 31-03-2023

**ULTRASOUND ABDOMEN AND PELVIS**

**FINDINGS:**

**Liver** is **enlarged** in size (15.7 cm). There is mild diffuse increase in parenchymal echogenicity. No intra or extra hepatic biliary duct dilatation. No focal lesions.

**Portal vein** is normal in course, caliber and shows hepatopetal flow. Hepatic veins and their confluence draining into the IVC appear normal.

**CBD** is not dilated.

**Gallbladder** is well distended. There is no evidence of calculus/wall thickening/pericholecystic fluid.

**Pancreas** to the extent visualized, appears normal in size, contour and echogenicity.

**Spleen** is normal in size (9.7 cm), shape, contour and echopattern. No evidence of mass or focal lesions.

**Right Kidney** is normal in size (measures 8.4 cm in length & 1.1 cm in parenchymal thickness), position, shape and echopattern. Corticomedullary differentiation is maintained. No evidence of calculi or hydronephrosis.

**Left Kidney** is normal in size (measures 9.7 cm in length & 1.1 cm in parenchymal thickness), position, shape and echopattern. Corticomedullary differentiation is maintained. No evidence of calculi or hydronephrosis.

**Urinary Bladder** is well distended. Wall thickness is normal. No evidence of calculi, mass or mural lesion.

**Uterus** is anteverted and normal in size, measures 7.3 x 3.1 x 4.5 cm. Myometrial and endometrial echoes are normal. **Endometrium** measures 4.1 mm. Endometrial cavity is empty.

**Both ovaries** are normal in size and echopattern.

**Right ovary:** measures 2.4 x 2.2 cm. **Left ovary:** measures 1.7 x 1.3 cm.

**Both adnexa:** No mass is seen.

**POD:** There is no free fluid in the POD.

There is no ascites or pleural effusion.

**IMPRESSION:**

- **Hepatomegaly with grade I fatty change.**

**Dr. Varsha Masarapu, DMRD (DNB)**  
**Consultant Radiologist**



**Disclaimer**

*Note: Investigations have their limitations. Solitary pathological/Radiological and other investigations never confirm the final diagnosis. They only help in diagnosing the disease in correlation to clinical symptoms and other related tests. Please interpret accordingly. This report does not guarantee the absence of disease. Any mistakes should immediately be brought to notice for correction.*

**Narayana Multispeciality Hospital**

(A unit of Narayana Hrudayalaya Limited) CIN: LB5110KA2000PLC027497

Registered Office: 258/A, Bommasandra Industrial Area, Anekal Taluk, Bangalore 560099

Hospital Address: Basant Health Centre Building, No. 1, 18th Main, Opposite HSR Club, Sector 3

HSR Layout, Bangalore 560102

Tel : +91- 080 7111 2223 | Fax +91- 080 7111 2272 | Email: info.hsr@narayanahealth.org | www.narayanahealth.org

**1800-309-0309 (Toll Free)**

Emergencies

**97384-97384**

<b>Patient Name</b>	MRS K Vinodamma	<b>Requested By</b>	Dr. Niviea C
<b>MRN</b>	10110000205697	<b>Procedure DateTime</b>	31-03-2023 10:29
<b>Age/Sex</b>	50Y 10M/Female	<b>Hospital</b>	NH-HSR

**CHEST RADIOGRAPH (PA VIEW)**

**CLINICAL DETAILS:** For executive health checkup.

**FINDINGS:**

- The lung fields and bronchovascular markings appear normal.
- The cardiac size is within normal limits.
- Mediastinum and great vessels are within normal limits.
- Trachea is normal and is central. The hilar shadows are unremarkable.
- The costo-phrenic angles are clear. No evidence of pleural effusion or pneumothorax.
- The visualized bones and soft tissue structures appear normal.
- Both the diaphragmatic domes appear normal.

**IMPRESSION:**

- **No significant abnormality detected.**

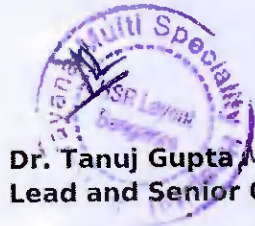

**Dr. Tanuj Gupta MBBS, DMRD, DNB**  
**Lead and Senior Consultant Radiologist**

\* This is a digitally signed valid document. Reported Date/Time: 31-03-2023 11:25

This report has been generated from **NH Teleradiology 24/7**, a service of Narayana Health

-- End of Report --

Page 1 of 1

**Narayana Multispeciality Hospital**

(A unit of Narayana Hrudayalaya Limited) CIN: L85110KA2000PLC027497

Registered Office: 258/A, Bommasandra Industrial Area, Anekal Taluk, Bangalore 560099

Hospital Address: Basant Health Centre Building, No. 1, 18th Main, Opposite HSR Club, Sector 3

HSR Layout, Bangalore 560102

Tel : +91- 080 7111 2223 | Fax +91- 080 7111 2272 | Email: info.hsr@narayanahealth.org | [www.narayanahealth.org](http://www.narayanahealth.org)



Appointments  
**1800-309-0309 (Toll Free)**

Emergencies  
**97384-97384**



ID: 10110000205697  
Name: Ms Vinodamma  
Age: 50 Years  
Gender: Female

31-03-2023 11:21:02

Vert. Rate 68 bpm  
PR Interval 170 ms  
QRS Duration 86 ms  
QT/QTc Interval 402/416 ms  
P/QRS/T Axes 48/56/59 deg  
QTc/QTcdgs

Sinus rhythm  
Normal ECG

Unconfirmed Diagnosis

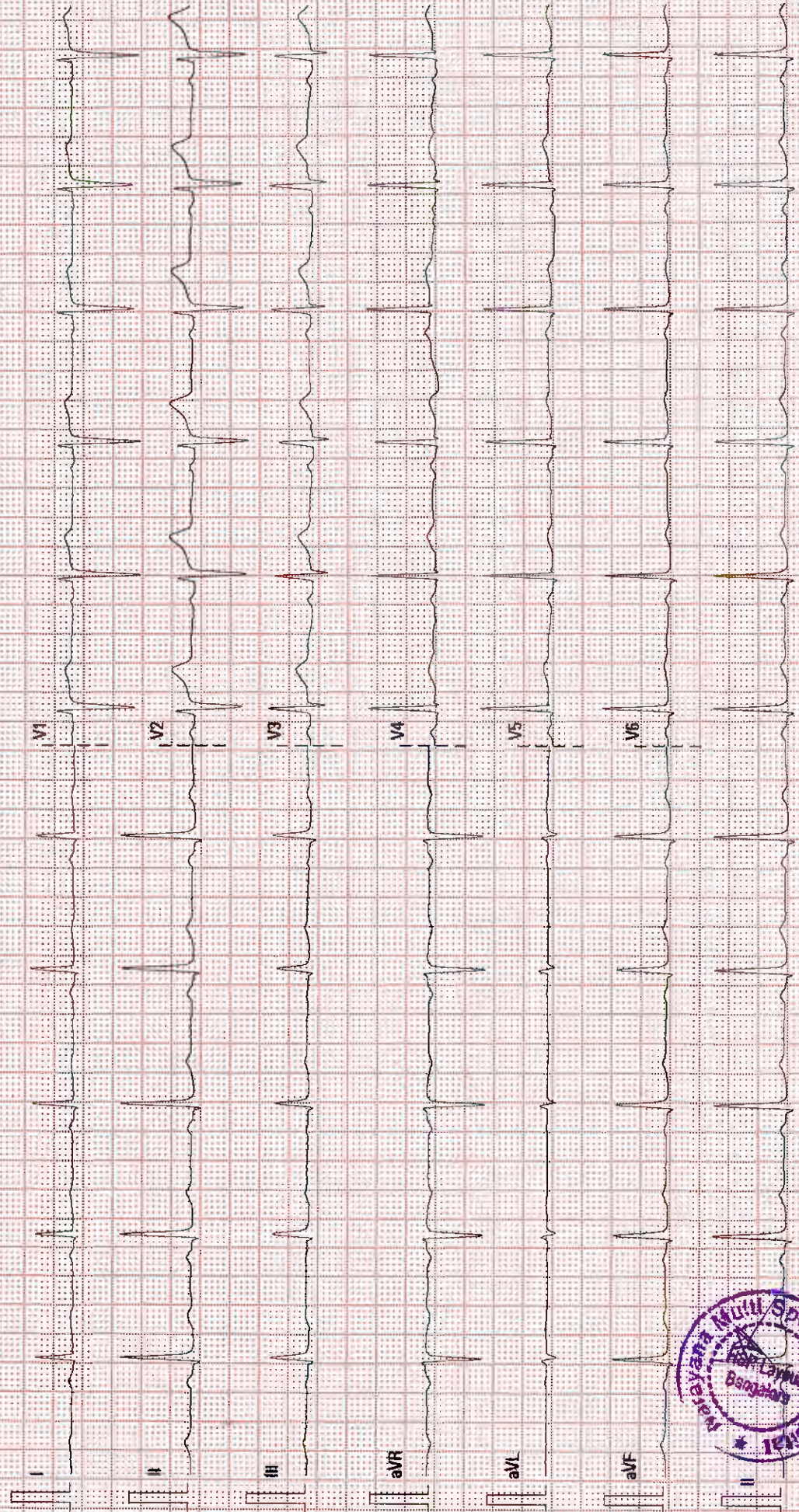

25 mm/s

10 mm/mV

50 Hz

BBR-20 Hz

02.10.00A/28 X1 SH-FN-26035837



**COLOUR DOPPLER ECHOCARDIOGRAPHY SCREENING REPORT**

**NAME : Ms Vinodamma K**

**AGE/SEX: 50Yrs/Female**

**ID NO :10110000205697**

**DATE : - 31.03.23**

**REF BY : DR . GUNDURAO HARSH JOSHI**

**ECHO WINDOW: SUB OPTIMAL**

- **LV FUNCTION: NORMAL**
- **RV FUNCTION :NORMAL**
- **PA PRESSURE :NORMAL**
- **CHAMBERS : NORMAL**
- **RWMA : NO RWMA**

**TAPSE : 20 MM**

**LVEF:- 60%**

**PASP: 25 MMHG**

**HR: 80BPM (Sinus Rhythm)**

**VALVES :**

- **MITRAL :NORMAL, TRIVIAL MR, Grade I LVDD**
- **IAS/IVS : INTACT**
- **AORTIC :NORMAL**
- **TRICUSPID : NORMAL, TR- Mild**
- **PULMONARY :NORMAL**
- **PULMONARY : NORMAL**

**OTHER FINDING :**

**IVC- 16mm ,Normal sized , Collapsing well , normal RA pressure.**

**Senior consultant cardiologist  
Dr Babu Reddy**

**Consultant cardiologist  
Dr Gundurao Harsh Joshi**

**Done By: Ms. Swetha J**

  
**Signature**