



LETTER OF APPROVAL / RECOMMENDATION

To,

The Coordinator,
Mediwheel (Arcofemi Healthcare Limited)
Helpline number: 011- 41195959

Dear Sir / Madam,

Sub: Annual Health Checkup for the employees of Bank of Baroda

This is to inform you that the following employee wishes to avail the facility of Cashless Annual Health Checkup provided by you in terms of our agreement.

PARTICULARS	EMPLOYEE DETAILS
NAME	MR. SINDHU SUNIL
EC NO.	126615
DESIGNATION	SINGLE WINDOW OPERATOR A
PLACE OF WORK	DELHI,UJWA
BIRTHDATE	19-06-1985
PROPOSED DATE OF HEALTH CHECKUP	13-05-2021
BOOKING REFERENCE NO.	21J126615100000402E

This letter of approval / recommendation is valid if submitted along with copy of the Bank of Baroda employee id card. This approval is valid from **12-05-2021** till **31-03-2022** The list of medical tests to be conducted is provided in the annexure to this letter. Please note that the said health checkup is a **cashless facility** as per our tie up arrangement. We request you to attend to the health checkup requirement of our employee and accord your top priority and best resources in this regard. The EC Number and the booking reference number as given in the above table shall be mentioned in the invoice, invariably.

We solicit your co-operation in this regard.

Yours faithfully,

Sd/-

Chief General Manager
HRM Department
Bank of Baroda



(Note: This is a computer generated letter. No Signature required. For any clarification, please contact Mediwheel (Arcofemi Healthcare Limited))

ഭാരത സർക്കാർ
Government of India



സൂനിൽ സിന്ധു
Sunil Sindhu
ജനന തീയതി/DOB: 19/06/1985
പുരുഷൻ/ MALE



3138 1666 1060



എന്റെ ആധാർ. എന്റെ ഹൈഡൻറിറ്റി

Sunil Sindhu

ഏകീകൃത സമ്പിദ്യംഭവ രജിസ്ട്രേഷൻ അതോറിറ്റി
Unique Identification Authority of India

<p>Address: C/O Dharambir Singh, G 134, Gangotri Enclave, Gopal Nagar, Md Road, Nagafgarh, South West Delhi, Delhi - 110043</p>	<p>വിലാസം: ധരൻജി സിംഗ്, ജി 134, ഗാങ്ഗോത്രി എൻക്ലവ്, ഗോപൽ നഗർ, മിഡ് വേസ്റ്റ്, നാഗഫ്ഗർഹ്, സൗത്ത് ഡെൽഹി, ഡെൽഹി - 110043</p>
---	---

3138 1666 1060

 help@uidai.gov.in
 www.uidai.gov.in

Date	13/05/2021	Srl No. 2	Lab No.
Name	MR. SUNIL SINDHU	Age 36 Yrs.	Sex M
Ref. By		Company MEEDIWHEEL	MOB.No. 8481901049

USG OF WHOLE ABDOMAN

Convex and linear probes were used.

The liver is normal in size contour and echotexture. Intrahepatic bile ducts and CBD are not dilated. Hepatic portal veins and the IVC appear normal in caliber.

Gall bladder is adequately distended with normal intraluminal fluid contents. No evidence of calculus / wall thickness noted.

Pancreas is of normal size and contour with normal echotexture.

Right kidney is normal in size and position .It shows normal movements with respiration. Cortical thickness is normal .

No calculus, mass or hydronephrotic changes seen.

Right kidney measures- 9.76x4.54cm

Renal artery pulsation appear normal.

Left kidney is normal in size and position .It shows normal movements with respiration. Cortical thickness is normal .

No calculus, mass or hydronephrotic changes seen.

Left kidney measures- 10.00x5.23cm

Renal artery pulsation appear normal.

Spleen is of normal size and shape. Echotexture is normal. No focal lesion is seen.

No evidence of retro-peritoneal lymphadenopathy/ ascites/ pleural effusion noted.

Urinary bladder does not show any calculus or mass lesion. No significant wall thickening noted.

Prostate is of normal size for age with regular contours and normal echo-texture. It measures 26x42x29mm which is equal to 17.69gms.

Impression : Normal sonogram.

Dr (Maj) Harshita Surange

MBBS, DMRD (RADIODIAGNOSIS)

DIPLOMA IN MSK, UCAM (SPAIN)

Reg No.-MCI/16522, DMC/18402

*(Ultrasound Scan is an Investigation & therefore has technical limitation as well as inaccuracies. Hence, clinical co-relation is advisable.)
Not all congenital anomalies can be detected by ultrasound only*

Date	13/05/2021	Srl No. 2005	Lab No.
Name	MR. SUNIL SINDHU	Age 36 Yrs.	Sex M
Ref. By		Company meediwhell	MOB.No. 8481901049

KIDNEY/RENAL) FUNCTION TEST (RFT)

Test Name	Value	Unit	Normal Value
BLOOD UREA	28.00	mg /dl	15.0 - 45.0
SERUM CREATININE	1.11	mg/dl	0.6 - 1.50
SERUM URIC ACID	4.60	mg/dL	3.4 - 7.0
TOTAL PROTEIN	7.50	gm/dl	6.6 - 8.3
ALBUMIN	4.30	gm/dl	3.4 - 4.8
GLOBULIN	3.20	gm/dl	2.3 - 3.5
A/G RATIO	1.34		-
SERUM SODIUM	138.00	mmol/L	136.0 - 149.0
POTASSIUM	4.10	mmol/L	3.5 - 5.5
CHLORIDE(SERUM)	102.00	mmol/L	98.0 - 109.0

Dr (Maj) Marshita Surange

MBBS, DMRD (RADIODIAGNOSIS)
DIPLOMA IN MSK, UCAM (Spain)
Reg No.-MCI/16522, DMC/18402

Dr. Sangeeta B

DCC, DNB, PATHOLOGY
Reg No.- DMC/25252

Date	13/05/2021	Srl No. 2005	Lab No.
Name	MR. SUNIL SINDHU	Age 36 Yrs.	Sex M
Ref. By		Company meediwhell	MOB.No. 8481901049

LIVER FUNCTION TEST (LFT)

Test Name	Value	Unit	Normal Value
BILIRUBIN TOTAL	0.50	mg/dl	0.00 - 1.00
CONJUGATED (D. Bilirubin)	0.20	mg/dl	0.00 - 0.25
UNCONJUGATED (I.D. Bilirubin)	0.30	mg/dl	0.00 - 0.70
TOTAL PROTEIN	7.50	gm/dl	6.6 - 8.3
ALBUMIN	4.30	gm/dl	3.4 - 4.8
GLOBULIN	3.20	gm/dl	2.3 - 3.5
A/G RATIO	1.34		-
SGOT	29.00	IU/L	0 - 40
SGPT	28.00	IU/L	0.0 - 41.0
ALKALINE PHOSPHATASE	68.00	U/L	44 - 147
GAMMA GT	38.00	IU/L	8.0 - 71.0

Gamma GT Colorimetric method

Dr (Maj) Harshita Surange

MBBS, DMRD (RADIODIAGNOSIS)
DIPLOMA IN MSK, UCAM (Spain)
Reg No.-MCI/16522, DMC/18402

Dr. Sangeeta B
Canta 3
DCP, DNB, PATHOLOGY
Reg No.- DMC/25252

Date 13/05/2021

Name MR. SUNIL SINDHU

Ref. By

Srl No. 2005

Age 36 Yrs.

Company meediwhell

Lab No.

Sex M

MOB.No. 8481901049

LIPID PROFILE

TOTAL CHOLESTEROL	182.00	mg/dL	123.0 - 199.0
TRIGLYCERIDES	150.00	mg/dL	40.0 - 165.0
H D L CHOLESTEROL DIRECT	48	mg/dL	40.0 - 79.4
V L D L	<u>30.0</u>	mg/dL	4.7 - 22.1
L D L CHOLESTEROL DIRECT	104.0	mg/dL	63.0 - 129.0
TOTAL CHOLESTEROL/HDL RATIO	3.8		0.0 - 4.97
LDL / HDL CHOLESTEROL RATIO	2.2		0.00 - 3.55

Dr (Maj) Harshita Surange

MBBS, DMRD (RADIODIAGNOSIS)

DIPLOMA IN MSK, UCAM (Spain)

Reg No.-MCI/16522, DMC/18402

Dr. Sangeeta B

DCP, DNB, Pathology

Reg No.- DMC/25252

Date	13/05/2021	Srl No. 2005	Lab No.
Name	MR. SUNIL SINDHU	Age 36 Yrs.	Sex M
Ref. By		Company meediwhell	MOB.No. 8481901049

BIOCHEMISTRY

Test Name	Value	Unit	Normal Value
BLOOD SUGAR FASTING	94	mg/dl	70 - 110
BLOOD SUGAR PP	116	mg/dl	70.00 - 140.00

BIOCHEMISTRY

Test Name	Value	Unit	Normal Value
HbA1c	5.45		<6.0:Non diabetic 6-7:good Control 7-8:weak Control >8 poor Control %
HbA1c (ngsp) HPLC			

COMMENTS: HbA1c is an indicator of glycemic control. HbA1c represents average glycemia over the past six to eight weeks. Glycation of hemoglobin occurs over the entire 120 day life span of the red blood cell, but with in this 120 days. Recent glycemia has the largest influence on the HbA1c value. Clinical studies suggest that a patient in stable control will have 50% of their HbA1c formed in the month before sampling, 25% in the month before that, and the remaining 25% in months two to four. Estimated Average Glucose mg/dl = (HbA1c x 35.6) - 77.3) Correlation between HbA1c and Mean Plasma Glucose (MPG) is not "perfect" but rather only this means that to predict or estimate average glucose from Hb-A1c or vice-versa is not "perfect" but gives a good working ballpark estimate. Afternoon and evening results correlate more closely to HbA1c than morning results, perhaps because morning fasting glucose levels vary much more than daytime glucose levels, which are easier to predict and control. As per IFCC recommendations 2007, HbA1c being reported as above maintaining traceability to both IFCC (mmol/mol) & NGSP (%) units.

Dr (Maj) Harshita Surange

MBBS, DMRD (RADIODIAGNOSIS)
DIPLOMA IN MSK, UCAM (Spain)
Reg No.-MCI/16522, DMC/18402



Contd...2

Dr. Sangeeta B

DCP, DNB, PATHOLOGY
Reg No.- DMC/25252

Date	13/05/2021	Srl No.	2005	Lab No.	
Name	MR. SUNIL SINDHU	Age	36 Yrs.	Sex	M
Ref. By		Company	meediwhell	MOB.No.	8481901049

URINE EXAMINATION TEST

Test Name	Value	Unit	Normal Value
PHYSICAL EXAMINATION			
QUANTITY	20	ml.	10 - 30
COLOUR	PALE YELLOW		PALE YELLOW
TRANSPARENCY	CLEAR		CLEAR
SPECIFIC GRAVITY	1.025		1.005 - 1.030
PH	6.5		ACIDIC
CHEMICAL EXAMINATION			
ALBUMIN	NIL		NIL
SUGAR	NIL		NIL
MICROSCOPIC EXAMINATION			
PUS CELLS	NIL	/HPF	0-5
RBC'S	NIL	/HPF	NIL
CASTS	NIL		NIL
CRYSTALS	NIL		NIL
EPITHELIAL CELLS	NIL	/HPF	2-4
BACTERIA	NIL		NIL
OTHERS	NIL		NIL

Dr. (Maj) Harshita Surange

MBBS, DMRD (RADIODIAGNOSIS)
DIPLOMA IN MSK, UCAM (Spain)
Reg No.-MCI/16522, DMC/18402

Dr. Sangeeta B

DCP, DNB, PATHOLOGY
Reg No.- DMC/25252

Date	13/05/2021	Srl No. 2005	Lab No.
Name	MR. SUNIL SINDHU	Age 36 Yrs.	Sex M
Ref. By		Company meediwhell	MOB.No. 8481901049

STOOL EXAMINATION TEST

Test Name	Value	Unit	Normal Value
PHYSICAL EXAMINATION			
COLOUR/APPEARANCE	YELLOW		YELLOW BROWN
CONSISTENCY	SOFT		SOFT
MUCUS	NIL		NIL
BLOOD	NIL		NIL
PH	ACIDIC		ACIDIC
MICROSCOPIC EXAMINATION			
PUS CELLS	1-2	/HPF	NIL
RBC'S	NIL	/HPF	NIL
OVA	NIL		NIL
CYSTS	NIL		NIL
OTHERS	NIL		NIL

Dr (Maj) Harshita Surange

MBBS, DMRD (RADIODIAGNOSIS)
DIPLOMA IN MSK, UCAM (Spain)
Reg No.-MCI/16522, DMC/18402

Dr. Sangeeta B

DCP, DNB, PATHOLOGY
Reg No.- DMC/25252

Date	13/05/2021	Srl No. 2005	Lab No.
Name	MR. SUNIL SINDHU	Age 36 Yrs.	Sex M
Ref. By		Company meediwhell	MOB.No. 8481901049

HAEMATOLOGY

Test Name	Value	Unit	Normal Value
BLOOD GROUP ABO	"O"		
RH TYPING	POSITIVE		

Dr. (Maj) Harshita Surange

MBBS, DMRD (RADIODIAGNOSIS)
DIPLOMA IN MSK, UCAM (Spain)
Reg No.-MCI/16522, DMC/18402

Dr. Sangeeta B

DCP, DNB, PATHOLOGY
Reg No.- DMC/25252

Date	13/05/2021	Srl No. 2005	Lab No.
Name	MR. SUNIL SINDHU	Age 36 Yrs.	Sex M
Ref. By		Company meediwhell	MOB.No. 8481901049

THYROID PROFILE

Test Name	Value	Unit	Normal Value
Tri-iodothyronine Total(TT3)	0.98	ng/dL	0.80 - 2.0 All values Adults (euthyroid) 0.80-2.0 Newborns 0.73-2.88 6d - 3 mth 0.80-2.75 4 - 12 mth 0.86-2.65 1 - 6 yr 0.92-2.48 7 - 11 yr 0.93-2.31 12- 20 yr 0.91-2.18
Thyroxine-Total(TT4) Chemiluminescence	7.20	ug/dl	5.1 - 14.1 All values Adults 5.1-14.1 Newborns 5.04-18.5 6 d - 3 mth 5.41-17.0 4 - 12 mth 5.87-18.0 1 - 6 yr 5.95-14.7 7 - 11 yr 5.99-13.8 12 - 20 yr 5.91-13.2
Thyroid Stimulating Hormone(TSH)	1.550	uIU/mL	Adults 21-100 yrs 0.35 - 5.50 Pediatric 0-12 Months 0.98-5.63 1-5 years 0.64-5.76 6-10 Years 0.51-4.82 11-14 Years 0.53-5.27 15-20 years 0.43-4.20

COMMENTS: Assay results should be interpreted in context to the clinical condition and associated results of other investigations. Previous treatment with corticosteroid therapy may result in lower TSH levels while thyroid hormone levels are normal. Results are invalidated if the client has undergone a radionuclide scan within 7-14 days before the test. Abnormal thyroid test findings often found in critically ill clients should be repeated after the critical nature of the condition is resolved. The production, circulation, and disintegration of thyroid hormones are altered throughout the stages of pregnancy

Dr (Maj) Harshita Surange

MBBS, DMRD (RADIODIAGNOSIS)
DIPLOMA IN MSK, UCAM (Spain)
Reg No.-MCI/16522, DMC/18402

Dr. Sangeeta B

DCP, DNB, PATHOLOGY
Reg No.- DMC/25252

Patient Information

Smit Singh

Name: - Smit Singh

Age Y/M: - 36 Gender: - M

Height: - 165 cms Weight: - 75 Kg

BP: - / / Smoker: -
Time/Date: - 27:25:11 31/11/26

ECG Settings

Printing Mode: - AUTO 3
Gain: - 10 mm/mV
Speed: - 25 mm/Sec
Filter: - 35 Hz
Notch: - ON
Rhythm Lead: - II

ALLENGERS PISCES-A-103 (Ver-2.7)

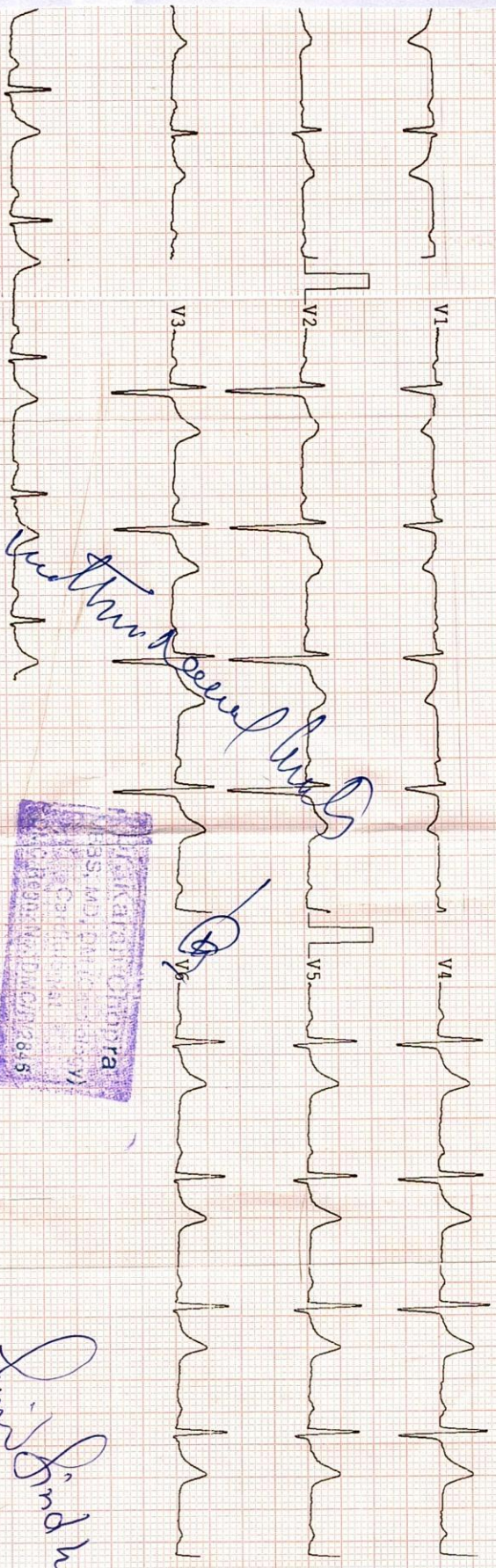
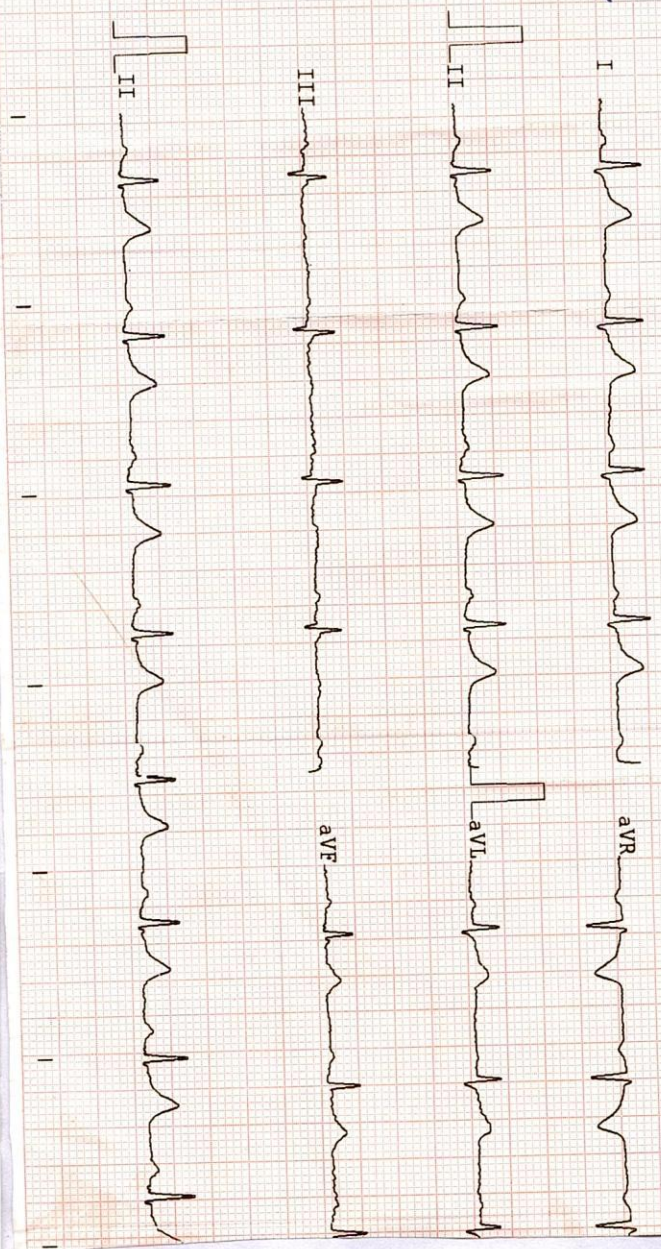

Left bundle branch block



Smit Singh

THE DIAGNOSTIC & IMAGING CENTRE

Plot No. 147, 2nd Floor, Main Road, Sec. 7,
Dwarka, New Delhi-110078 Ph. 011-49078567

TREADMILL TEST REPORT

SUNIL SINDHU
ID : 1210
DATE : 13-05-2021
AGE/SEX : 36 / M
HT/WT : 0 / 0
REF. BY :

PROTOCOL : Bruce
HISTORY :
INDICATION : Checkup/Physical fitness,
MEDICATION :

PHASE	TOTAL TIME	STAGE TIME	SPEED Km/Hr	GRADE %	H.R. bpm	B.P. mmHg	RPP x100	ST LEVEL (MM)			METS
								II	V1	V5	
SUPINE					70	120 / 80	84	1.2	-0.3	1	
STANDING					83	120 / 80	99	1.2	-0.2	1	
HYPERVENT					82	120 / 80	98	1.4	-0.3	1	
Stage 1	2:55	0:15	2.7	10	106	130 / 80	137	1.6	-0.7	1	4.67
Stage 2	5:55	2:55	4	12	119	140 / 80	166	1.6	-0.6	1	7.04
Stage 3	8:55	2:55	5.4	14	134	150 / 80	201	1.8	-0.8	1	9.92
Stage 4	11:55	2:55	6.7	16	145	160 / 80	232	1.9	-0.8	2	13.89
Stage 5	14:34	2:34	8	18	157	160 / 80	251	1.9	-0.5	2	19.13
Stage 5	14:55	2:55	8	18	156	160 / 80	249	2.1	-0.8	2	19.83
PK-EXERCISE	14:55	2:55	8	18	156	160 / 80	249	2.2	-0.9	2	2.8
RECOVERY	16:14	0:55		18	104	150 / 80	156	2.6	-0.7	3	3.1
RECOVERY	17:14	1:55		18	96	140 / 80	134	0.7	0.1	0	0.8
RECOVERY	18:14	2:55		18	93	130 / 80	120	0.6	0.1	0	0.6
RECOVERY	19:14	3:55		18	80	120 / 80	96	0.4	0	0	0.3

RESULTS

EXERCISE DURATION : 14:55
 MAX HEART RATE : 159 bpm
 MAX BLOOD PRESSURE : 160 / 80 mm Hg
 REASON OF TERMINATION : Achieved THR,
 BP RESPONSE : Normal,
 ARRYTHMIA : None,
 H.R. RESPONSE : Normal Chronotropic Response,
 IMPRESSIONS :
 Negative for Provocable myocardial ischemia,

MAX WORK LOAD

: 19.83 METS

Sunil Sindhu

Technician :

THE DIAGNOSTIC & IMAGING CENTRE

SUNIL SINDHU
 I.D. 1210
 Age 36/M
 Date 13-05-2021

RATE 70bpm
 B.P. 120/80

PRETEST
 SUPINE

ST @ 10mm/mV
 80ms PostJ

LINKED MEDIAN

Mag. X 2

V1

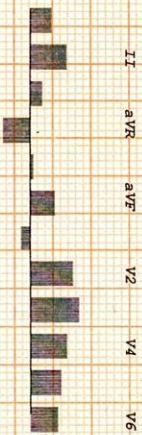
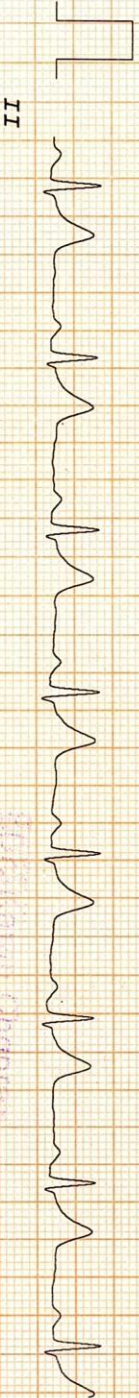
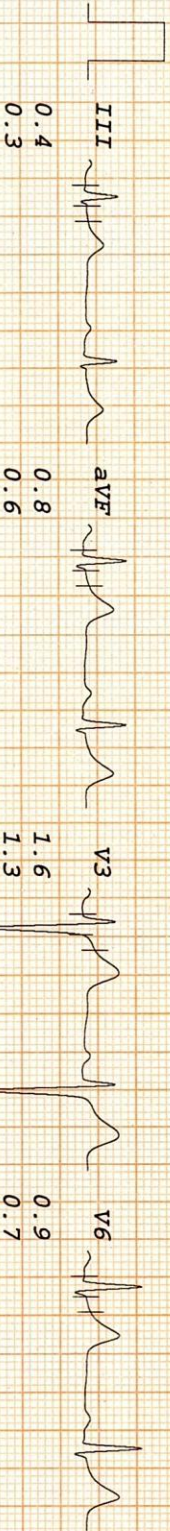
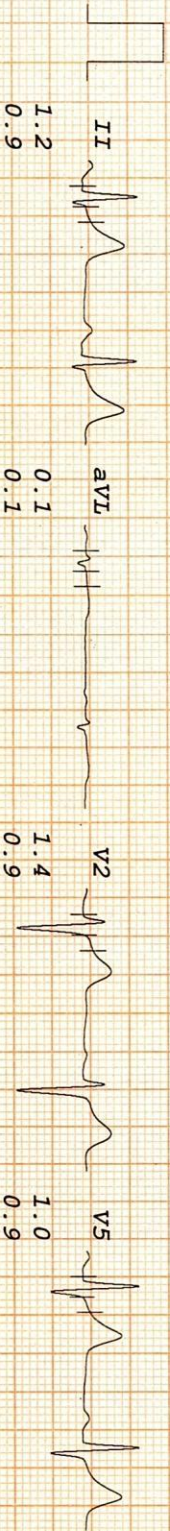

Sunil Sindhu



THE DIAGNOSTIC & IMAGING CENTRE

SUNIL SINDHU
I.D. 1210
Age 36/M

RATE 83bpm
B.P. 120/80

PRETEST
STANDING

ST @ 10mm/mV
80ms PostJ

Date 13-05-2021

LINKED MEDIAN

Mag. X 2

V1

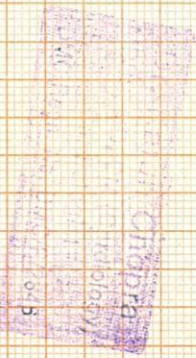
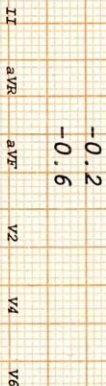
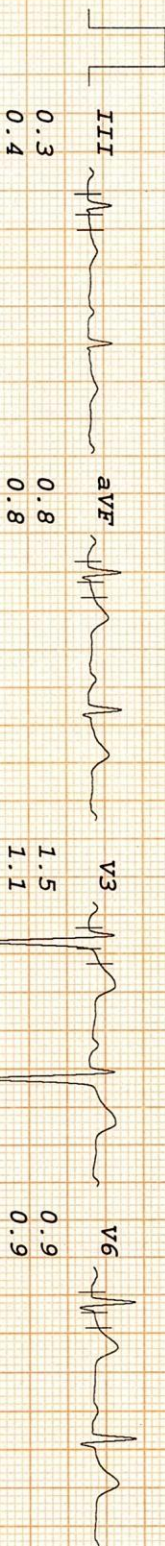
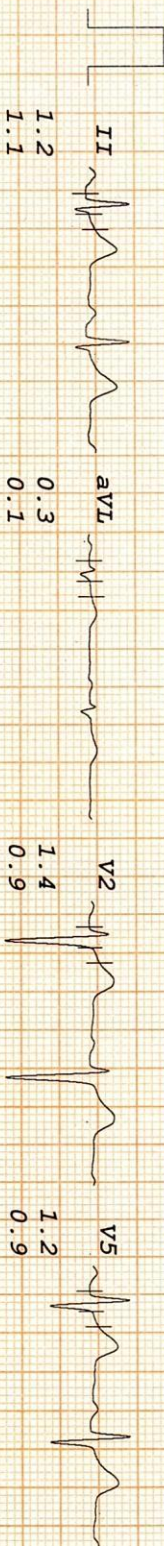
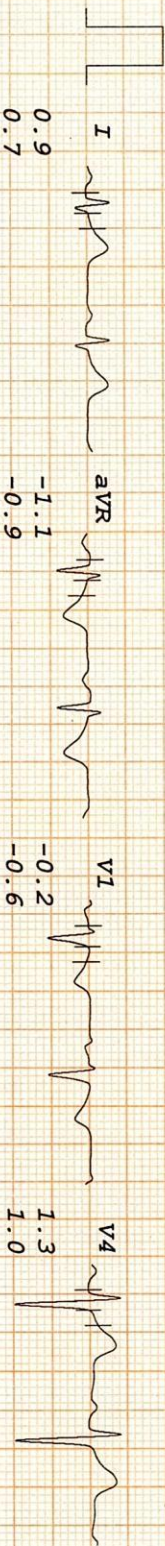

THE DIAGNOSTIC & IMAGING CENTRE

SUNIL SINDHU
 I.D. 1210
 Age 36/M
 Date 13-05-2021

RATE 82bpm
 B.P. 120/80

PRETEST
 HYPERVENT

ST @ 10mm/mV
 80ms PostJ

PHASE TIME 0:15

LINKED MEDIAN

Mag. X 2

V1

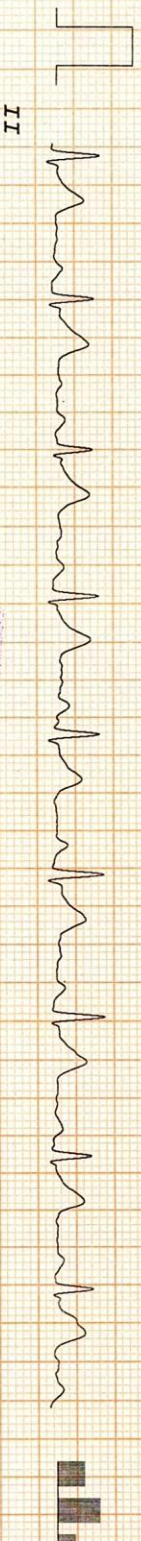
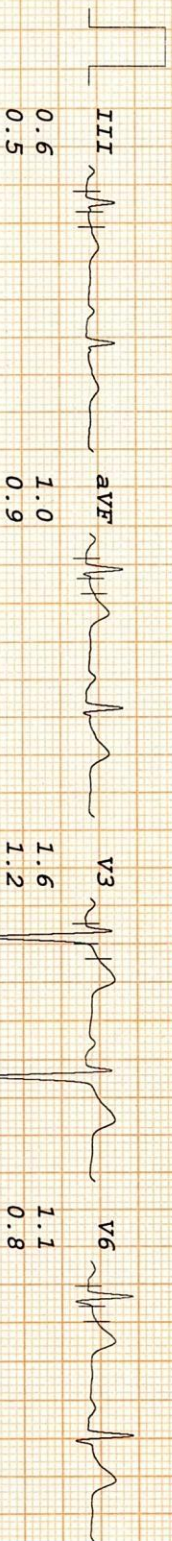
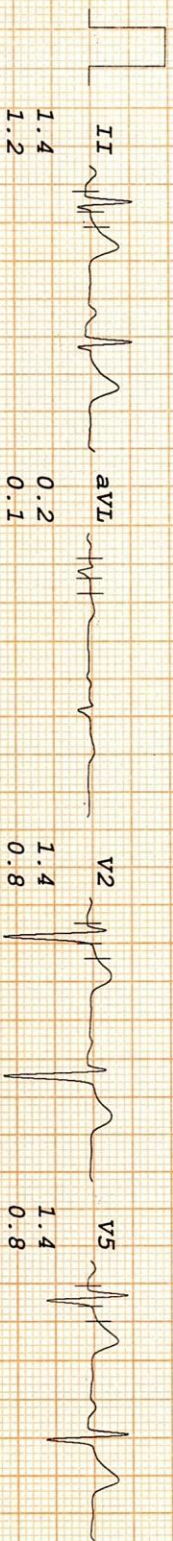
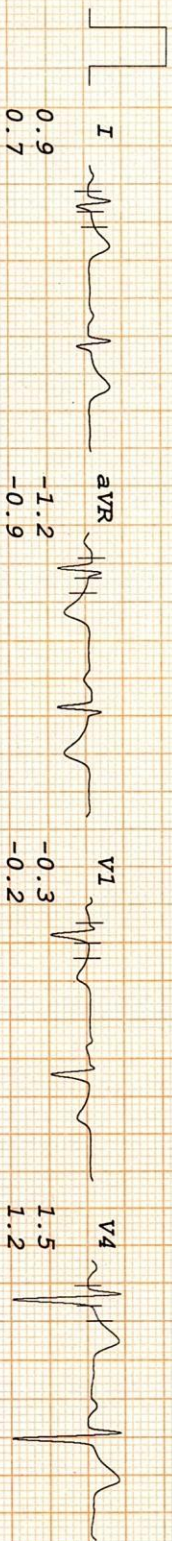

-0.3
 -0.2

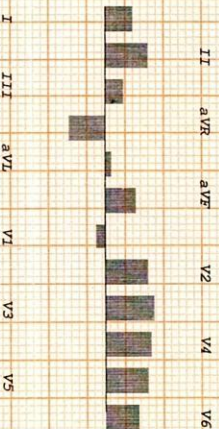

THE DIAGNOSTIC & IMAGING CENTRE

SUNIL SINDHU
 I.D. 1210
 Age 36/M
 Date 13-05-2021

Rate 106bpm
 B.P. 130/80

Bruce
 Stage 1
 TOTAL TIME 2:55
 PHASE TIME 2:55

ST @ 10mm/mV
 80ms PostJ
 Speed 2.7 km/hr
 SLOPE 10 %

LINKED MEDIAN

Mag. X 2

V1

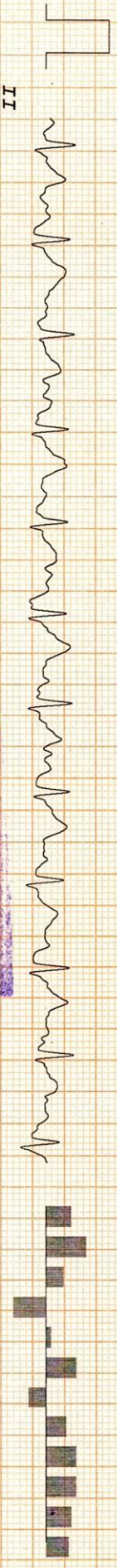
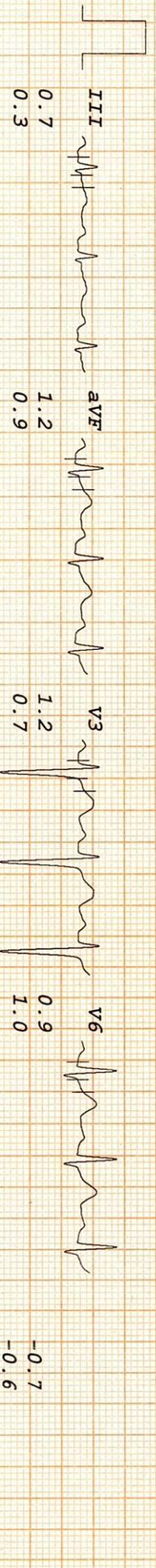
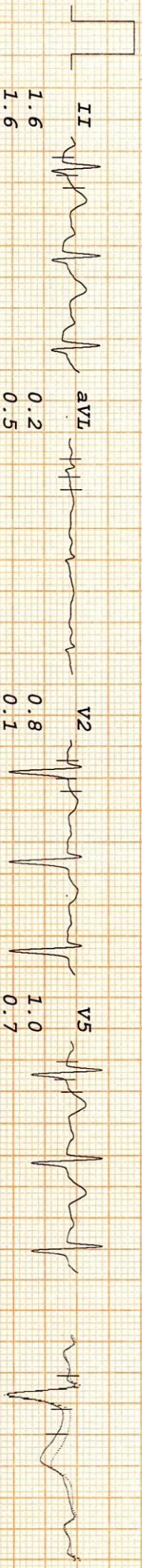
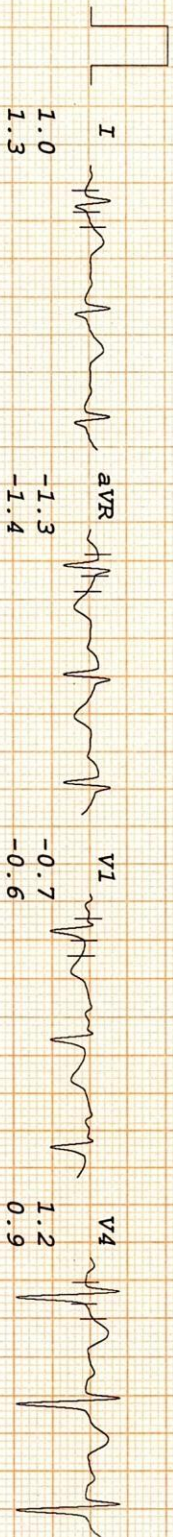

THE DIAGNOSTIC & IMAGING CENTRE

SUNIL SINDHU

I.D. 1210

Age 36/M

Date 13-05-2021

RATE 119bpm
B.P. 140/80

Bruce
Stage 2
TOTAL TIME 5:55
PHASE TIME 2:55

ST @ 10mm/mV
80ms PostJ
Speed 4 km/hr
SLOPE 12 8

LINKED MEDIAN

Mag. X 2

V1

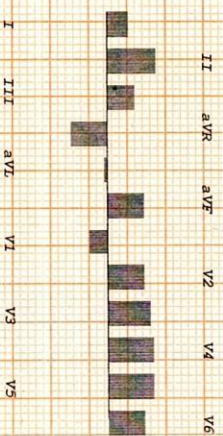
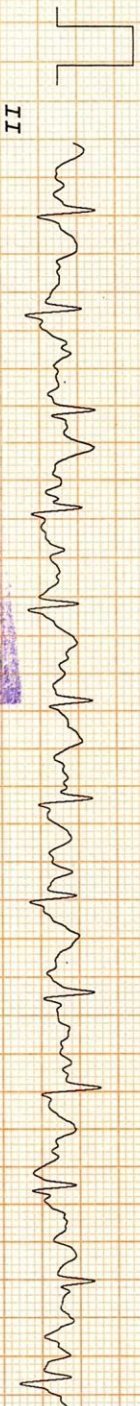
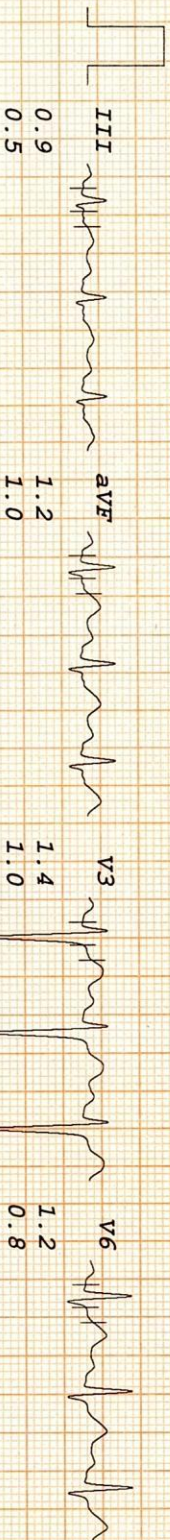
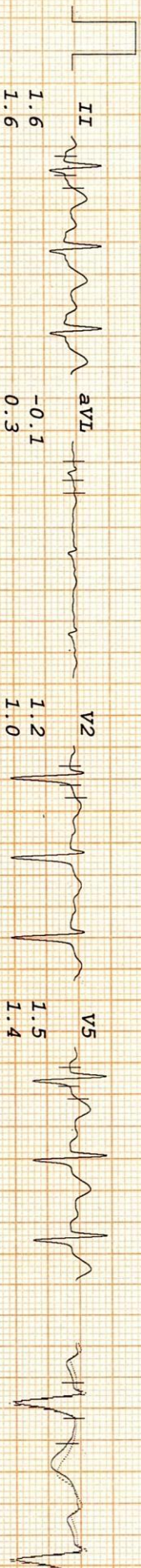

THE DIAGNOSTIC & IMAGING CENTRE

SUNIL SINDHU
 I.D. 1210
 Age 36/M
 Date 13-05-2021

RATE 134bpm
 B.P. 150/80

Bruce
 Stage 3
 TOTAL TIME 8:55
 PHASE TIME 2:55
 ST @ 10mm/mV
 80ms PostJ
 Speed 5.4 km/hr
 SLOPE 14 %

LINKED MEDIAN

Mag. X 2

V1

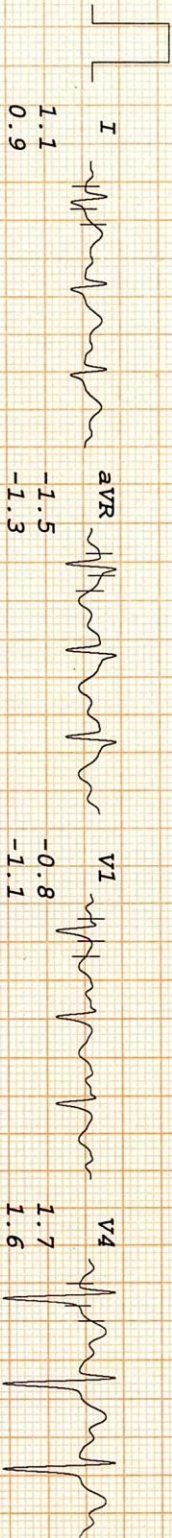

-0.8
 -1.1

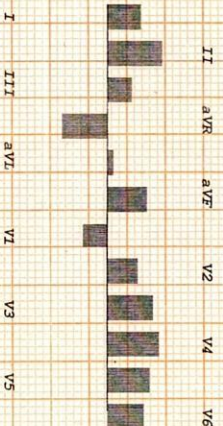

THE DIAGNOSTIC & IMAGING CENTRE

SUNIL SINDHU
 I.D. 1210
 Age 36/M
 Date 13-05-2021

BRUCE
 Stage 4
 TOTAL TIME 11:55
 PHASE TIME 2:55

ST @ 10mm/mV
 80ms PostJ
 Speed 6.7 km/hr
 SLOPE 16 %

LINKED MEDIAN

Mag. X 2

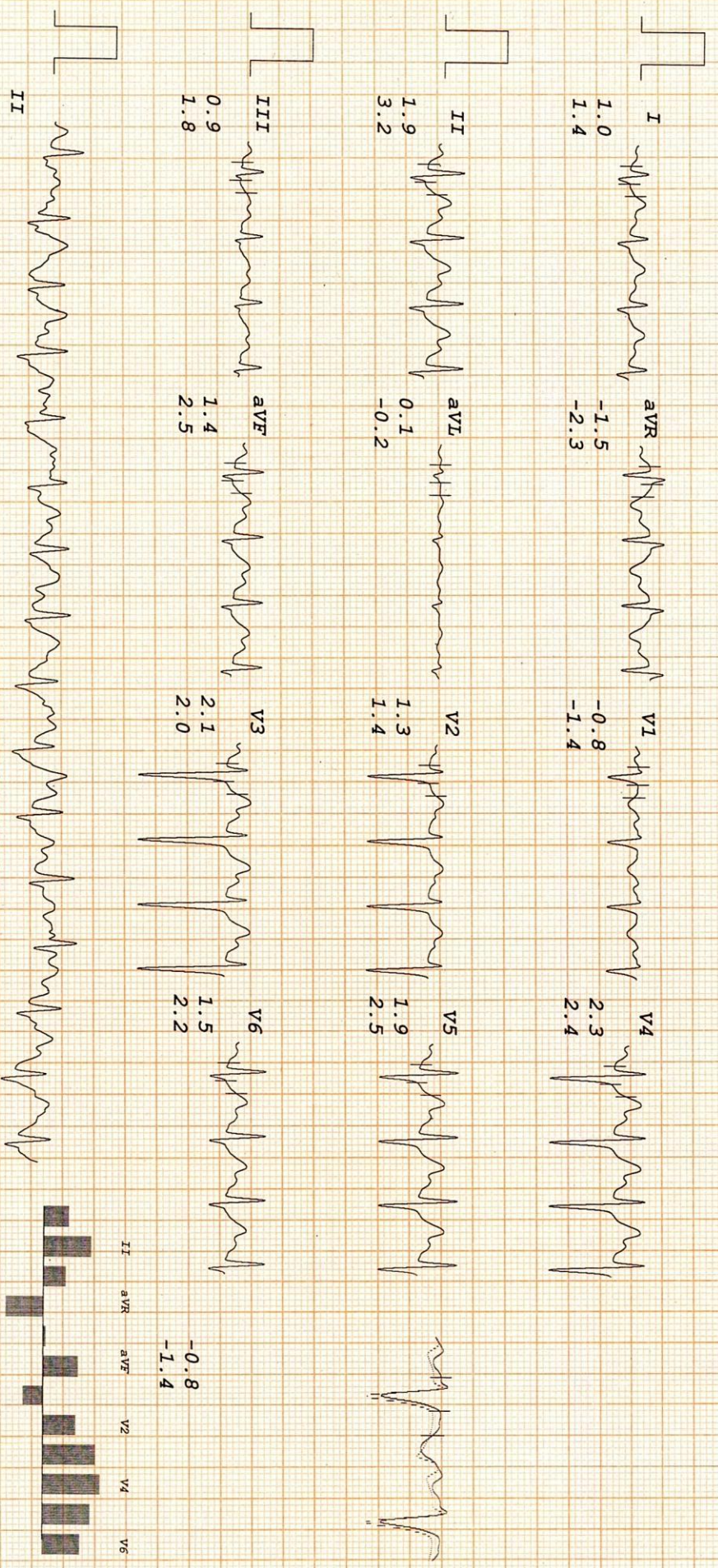

THE DIAGNOSTIC & IMAGING CENTRE

SUNIL SINDHU
 I.D. 1210
 Age 36/M
 Date 13-05-2021

RATE 157bpm
 B.P. 160/80

Bruce
 Stage 5
 TOTAL TIME 14:34
 PHASE TIME 2:34
 ST @ 10mm/mV
 80ms PostT
 Speed 8 km/hr
 SLOPE 18 %

LINKED MEDIAN

Mag. X 2

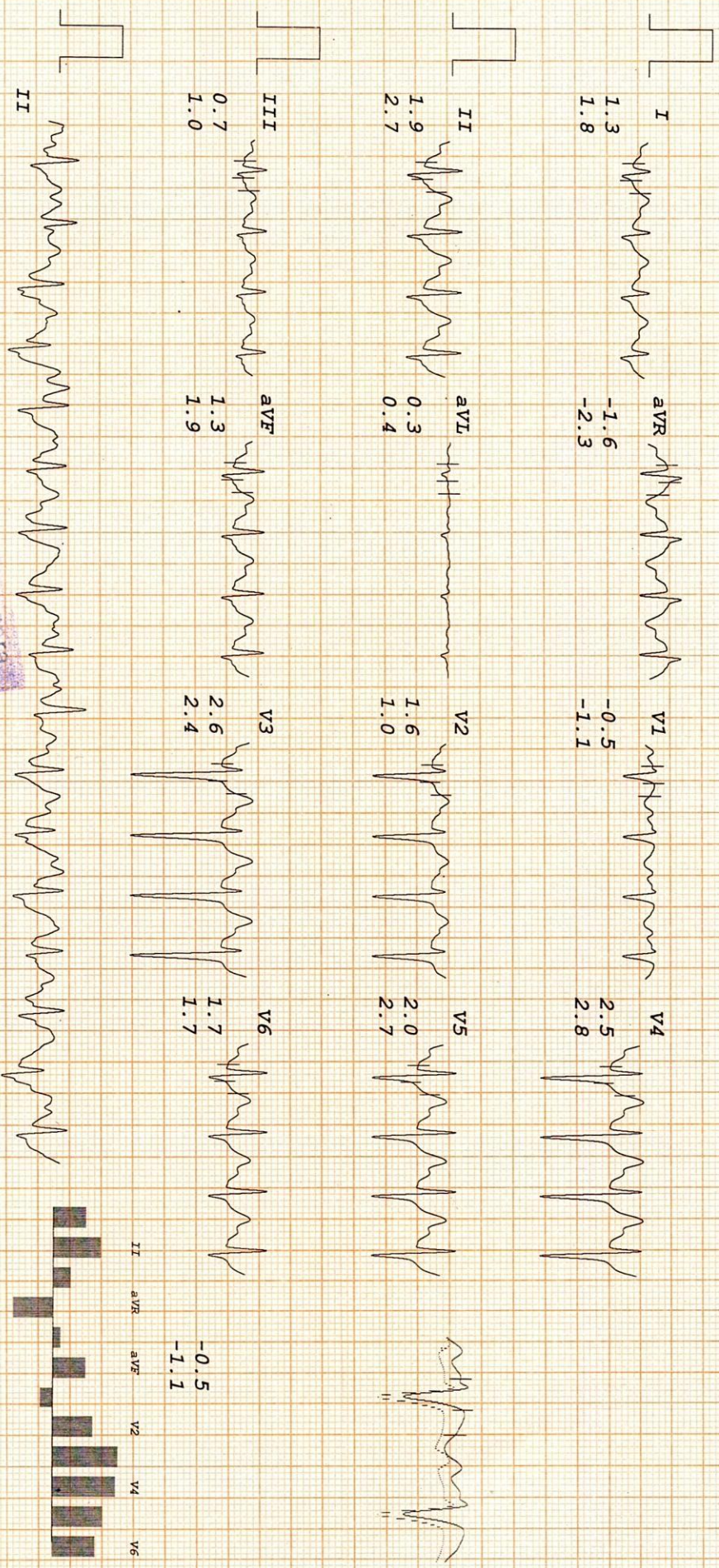

THE DIAGNOSTIC & IMAGING CENTRE

SUNIL SINDHU
 I.D. 1210
 Age 36/M
 Date 13-05-2021

RATE 156bpm
 B.P. 160/80

Bruce
 PK-EXERCISE
 TOTAL TIME 14:55
 PHASE TIME 2:55

ST @ 10mm/mV
 80ms PostJ
 Speed 8 km/hr
 SLOPE 18 %

LINKED MEDIAN

Mag. X 2

V1

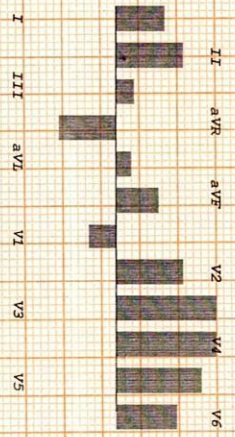
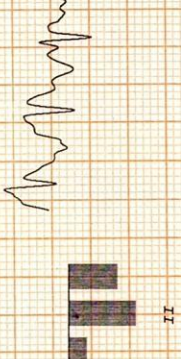
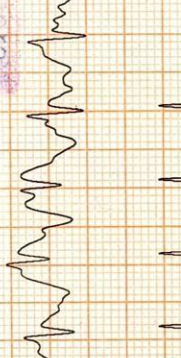
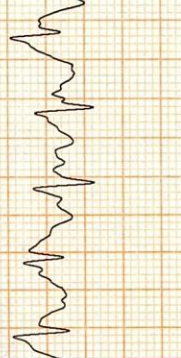
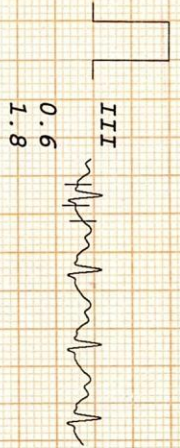
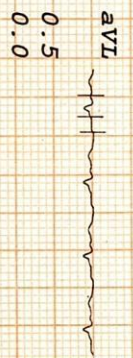
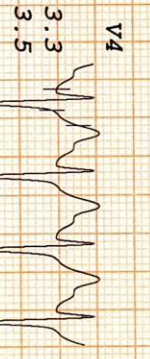
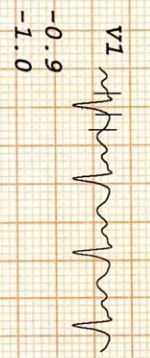
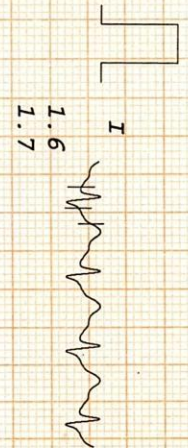

THE DIAGNOSTIC & IMAGING CENTRE

SUNIL SINDHU
 I.D. 1210
 Age 36/M
 Date 13-05-2021

RATE 104bpm
 B.P. 150/80

Bruce
 RECOVERY
 TOTAL TIME 16:14
 PHASE TIME 0:55

ST @ 10mm/mV
 80ms PostJ

LINKED MEDIAN

Mag. X 2

V1

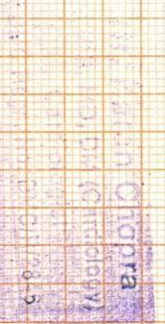
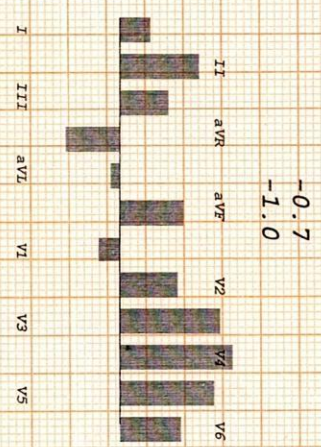
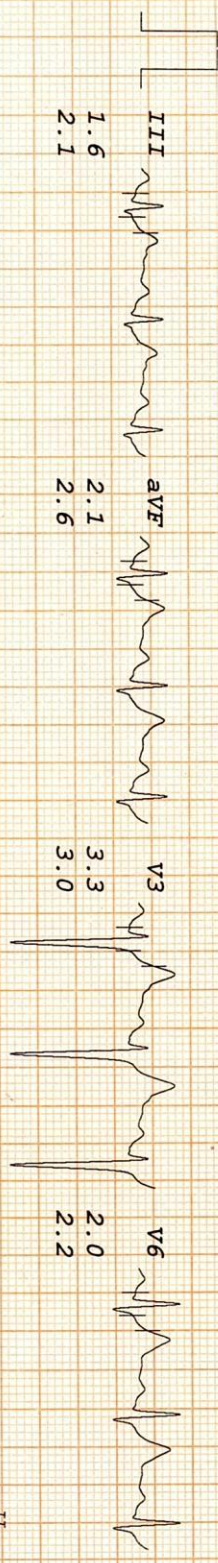
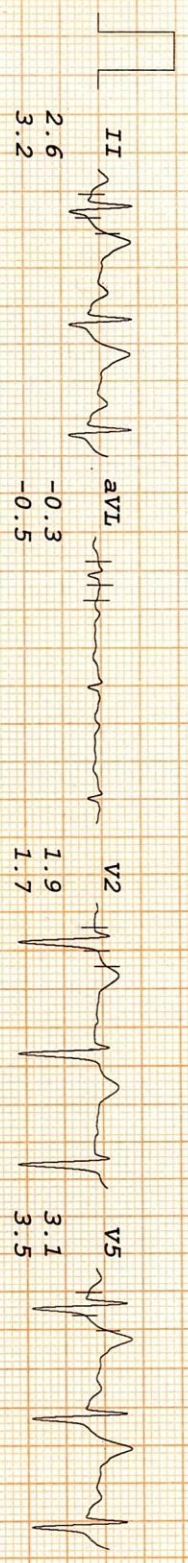
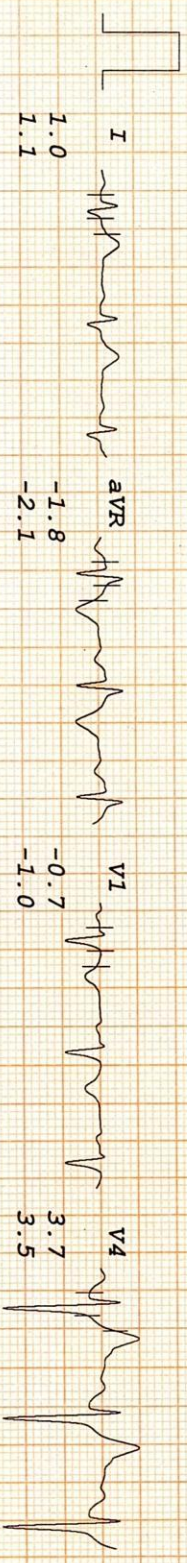

THE DIAGNOSTIC & IMAGING CENTRE

SUNIL SINDHU

I.D. 1210

Age 36/M

Date 13-05-2021

RATE 96bpm

B.P. 140/80

Bruce

RECOVERY

TOTAL TIME 17:14

PHASE TIME 1:55

ST @ 10mm/mV

80ms PostJ

LINKED MEDIAN

Mag. X 2

V1

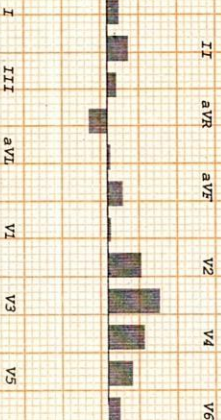
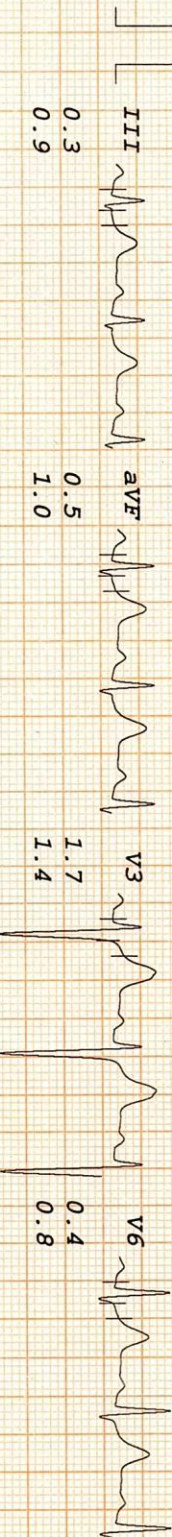
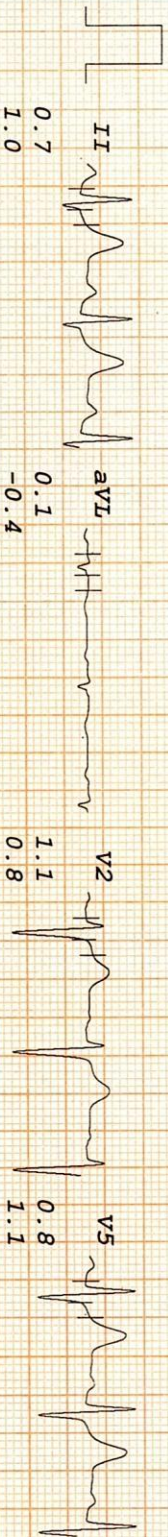
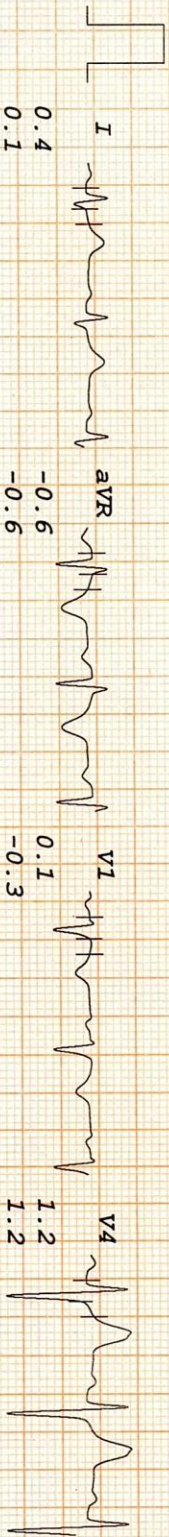

THE DIAGNOSTIC & IMAGING CENTRE

SUNIL SINDHU
 I.D. 1210
 Age 36/M
 Date 13-05-2021

RATE 93bpm
 B.P. 130/80

Bruce
 RECOVERY
 TOTAL TIME 18:14
 PHASE TIME 2:55

ST @ 10mm/mV
 80ms Post-T

LINKED MEDIAN

Mag. X 2

V1

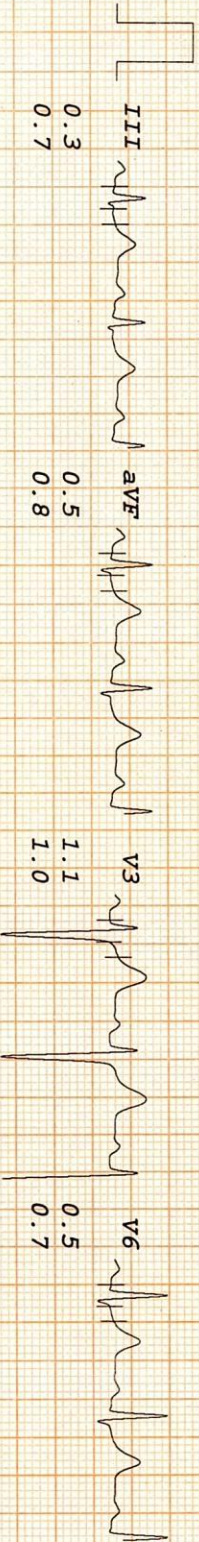
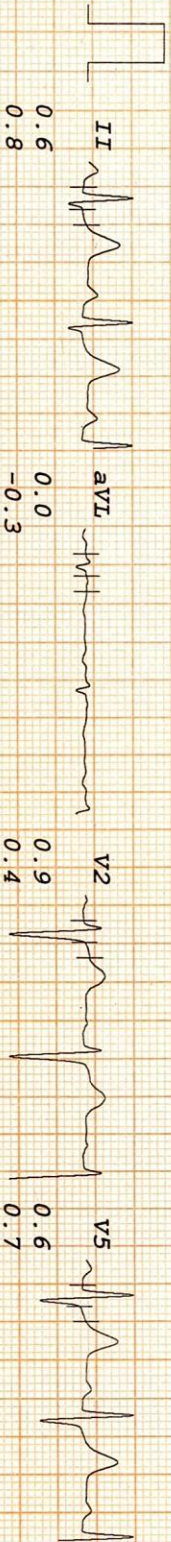
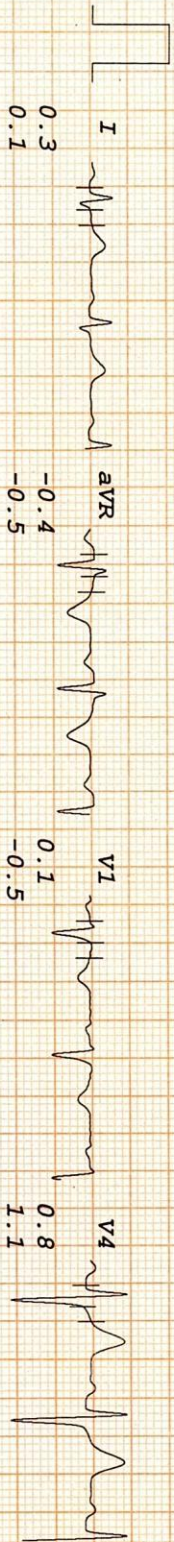

0.1
-0.5

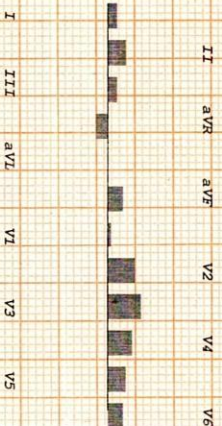

THE DIAGNOSTIC & IMAGING CENTRE

SUNITL SINDHU
 I.D. 1210
 Age 36/M
 Date 13-05-2021

Rate 80bpm
 B.P. 120/80
 Bruce RECOVERY
 TOTAL TIME 19:14
 PHASE TIME 3:55

ST @ 10mm/mV
 80ms PostJ

LINKED MEDIAN

Mag. X 2

III

