

LETTER OF APPROVAL / RECOMMENDATION

To,

The Coordinator,
Mediwheel (Arcofemi Healthcare Limited)
Helpline number: 011- 41195959

Dear Sir / Madam,

Sub: Annual Health Checkup for the employees of Bank of Baroda

This is to inform you that the following employee wishes to avail the facility of Cashless Annual Health Checkup provided by you in terms of our agreement.

PARTICULARS	EMPLOYEE DETAILS
NAME	MR. KUMAR ABHISHEK
EC NO.	116044
DESIGNATION	JOINT MANAGER
PLACE OF WORK	BASANTGANJ
BIRTHDATE	02-05-1988
PROPOSED DATE OF HEALTH CHECKUP	25-02-2023
BOOKING REFERENCE NO.	22M116044100042210E

This letter of approval / recommendation is valid if submitted along with copy of the Bank of Baroda employee id card. This approval is valid from **14-02-2023** till **31-03-2023**. The list of medical tests to be conducted is provided in the annexure to this letter. Please note that the said health checkup is a **cashless facility** as per our tie up arrangement. We request you to attend to the health checkup requirement of our employee and accord your top priority and best resources in this regard. The EC Number and the booking reference number as given in the above table shall be mentioned in the invoice, invariably.

We solicit your co-operation in this regard.

Yours faithfully,

Sd/-

Chief General Manager
HRM Department
Bank of Baroda

(Note: This is a computer generated letter. No Signature required. For any clarification, please contact Mediwheel (Arcofemi Healthcare Limited))

Dr. Pawan Kumar Singh
M.B.B.S., DNB (Medicine)
UPMCI-61330
Director & Consultant Physician
JPK Clinic & Diagnostics
(A Unit of JPK Hospitals & Trauma Centre Pvt. Ltd.)

भारत सरकार
Government of India

अभिषेक कुमार
Abhishek Kumar
जन्म तिथि/DOB: 02/05/1988
पुरुष/ MALE

Download Date: 09/12/2020

Issue Date: 10/02/2019

2796 6428 2682
VID : 9163 3386 3829 7446

मेरा आधार, मेरी पहचान

Abhishek Kumar

भारतीय विशिष्ट पहचान प्राधिकरण
Unique Identification Authority of India

पता:
S/O ओम प्रकाश प्रसाद बरनवाल, भरहोपुर, सारण,
पटना - 841208

Address:
S/O Om Prakash Prasad Barwal,
Bharhampur, Saran,
Bihar - 841208

2796 6428 2682
VID : 9163 3386 3829 7446

1947 | help@uidai.gov.in | www.uidai.gov.in

Dr. Pawan Kumar Singh
M.B.B.S., DNB (Medicine)
UPMCI-61330
Director & Consultant Physician
JPK Clinic & Diagnostics
(A Unit of JPK Hospitals & Trauma Centre Pvt. Ltd.)



Ashish Kumar

Dr. Pawan Kumar Singh
M.B.B.S., DNB (Medicine)
UPMCI-61330
Director & Consultant Physician
JPK Clinic & Diagnostics
(A Unit of JPK Hospitals & Trauma Centre Pvt. Ltd.)

MR ABHISHEK KUMAR

25.02.2023 9:14:23
JPK CLINIC AND DIAGNOSTICS
NORMAL COMPOUND SUPER MARKET
SULTANPUR

Location:
Room:
Order Number:
Indication:
Medication 1:
Medication 2:
Medication 3:

Technician:
Ordering Ph.: DR. J. P. SINGH
Referring Ph.:
Attending Ph.:

QRS : 76 ms
QT / QTcBaz : 336 / 360 ms
PR : 144 ms
P : 72 ms
RR / PP : 862 / 869 ms
P / QRS / T : 12 / 6 / 27 degrees

Normal sinus rhythm
Normal ECG

Abhishek Kumar

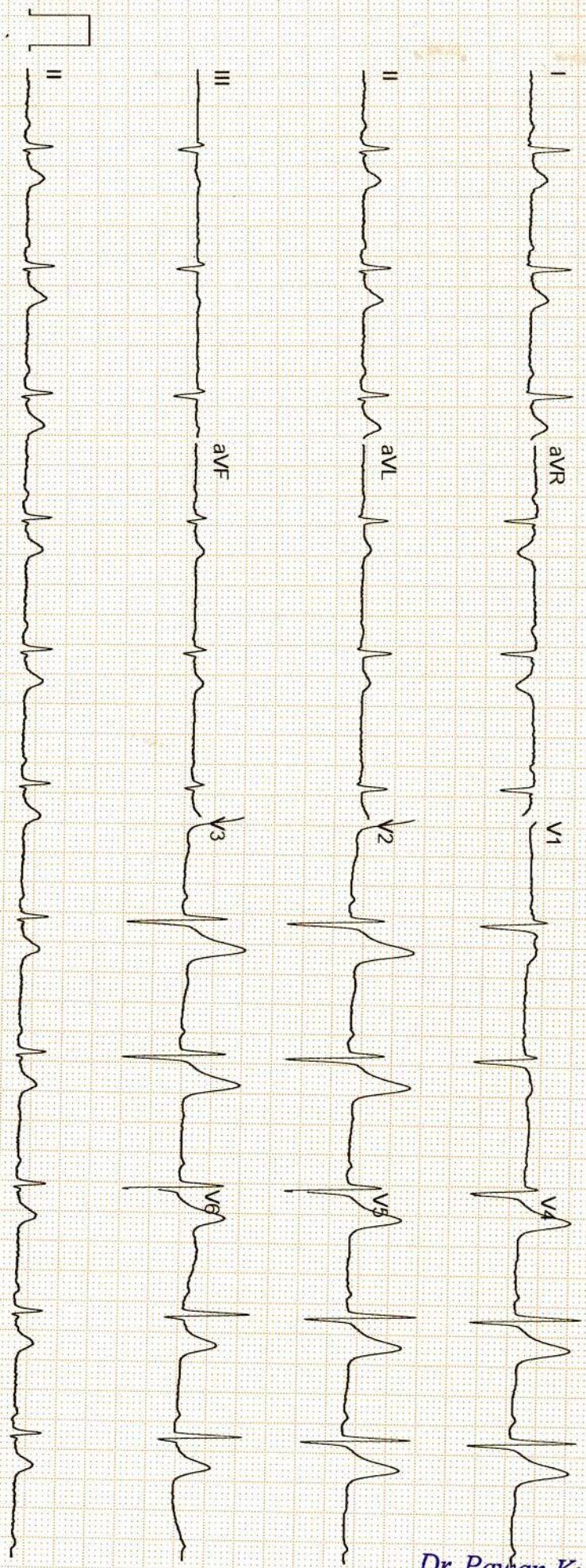

Dr. Pawan Kumar Singh
M.B.B.S., DNB (Medicine)
UPMCI-61330
Director & Consultant Physician
JPK Clinic & Diagnostics
(A Unit of JPK Hospitals & Trauma Centre Pvt. Ltd.)

GE MAC2000 1.1 12SL™ V241 25 mm/s 10 mm/mV ADS 0.56-20 Hz 50 Hz 4x2.5x3.25 R1 1/1

Unconfirmed



राज डायग्नोस्टिक एण्ड मेडीकेयर

डिजिटल एक्सरे, पैथॉलाजी, अल्ट्रासाउण्ड

ठाकुर प्रसाद काम्प्लेक्स, निकट NY माल, गल्ला मण्डी मोड़, जिला अस्पताल रोड-सुलतानपुर

Report No : 16,375
 Patient Name : Mr. ABHISHEK KUMAR
 Age (Y-M-D) : 35 - 0 - 0
 Sex : Male
 Referred By : Dr. J.P Singh MD.



Bill No. / Day Sr.: 25-Feb-23 12
 Receiving Date : 25-Feb-23 12
 Reporting Date :

ULTRASONOGRAPHIC FINDINGS OF WHOLE ABDOMEN MALE.

LIVER

: Liver is normal in size and echogenicity .
 No focal or diffuse mass lesion seen.No IHBD dilatation seen.

GALL BLADDER

: Gall bladder is normal in distension & shows echofree lumen. Wall thickness is within normal limit. No obvious GB calculus / sludgeness noted.

PV/CBD

: Portal vein and CBD are normal in their course and calibre.

PANCREAS

: Pancreas is normal in size, contous & echotexture.

SPLEEN.

: Spleen is normal in size mm and echogenicity.
 No focal or diffuse mass lesion seen.

KIDNEYS

: Both kidneys are normal in size, contour and echopattern. Cortico medullary differentiation is normally preserved. No calculus or mass lesion is seen.No hydronephrosis is seen.

URETER

: B/L ureters are normally visualized.

U.BLADDER

: Urinary Bladder is normal in wall thickness with evidence of anechoic lumen. No calculi or mass lesion seen.

PROSTATE

: Prostate is normal in size,shape & echo-texture.
 No mass lesion is seen .

POST VOID

: Not done.

BOWEL

: Gaseous Bowel loops are normal in calibre & wall thickness.No dilated loops are seen.No ascitis or fluid collection seen in abdominal cavity.
 No obvious lymphadenopathy noted.

IMPRESSION

: **NORMAL FINDINGS**

Dr. Pawan Kumar Singh
 M.B.B.S., DNB (Medicine)
 UPMCI-61330
 Director & Consultant Physician
 JPK Clinic & Diagnostics
 (A Unit of JPK Hospitals & Trauma Centre Pvt. Ltd.)

Dr. Amit Kumar
 M.B.B.S. MS
 Reg.No.-29176
 Dr. Amit Kumar
 (Sonologist.)

Timings : 8.30 AM to 7.30 PM, Sunday, 9.00 AM to 2.00 PM.

This is Profession opinion clinicians are requested to correlate pathological finding with clinical feature.
 If there is any doubt please repeat test free of cost.

{ NOT FOR MEDICO LEGAL PURPOSE }





सर्वे सन्तु निरामया

राज डायग्नोस्टिक एण्ड मेडीकेयर

डिजिटल एक्सरे, पैथॉलाजी, अल्ट्रासाउण्ड

ठाकुर प्रसाद काम्प्लेक्स, निकट NY माल, गल्ला मण्डी मोड़, जिला अस्पताल रोड-सुलतानपुर

Report No : 16,381
 Patient Name : Mr. ABHISHEK KUMAR
 Age (Y-M-D) : 35 - 0 - 0
 Sex : Male
 Referred By : Dr. J.P Singh MD.



Bill No. / Day Sr.: 2/25/2023 12
 Receiving Date : 2/25/2023 12
 Reporting Date :

X-RAY CHEST P.A.

TRACHEA- : Trachea is central,
 CARDIAC SHADOW- : The cardiac size and silhouette is normal.
 ANGLES- : Both costophrenic angles are clear.
 PARRENCHYMA- : Both lung fields are clear & have normal volume bronchovascular pattern.
 C / T RATIO- : Normal
 MEDIASTINUM- : no mediastinal shift is seen.
 DOME OF DIAPHRAGM- : Both domes of the diaphragm are normal in position, outline & curvature.
 IMPRESSION- : **NORMAL FINDING**

सर्वे सन्तु निरामया

Dr. Pawan Kumar Singh
 M.B.B.S., DNB (Medicine)
 UPMCI-61330
 Director & Consultant Physician
 JPK Clinic & Diagnostics
 (A Unit of JPK Hospitals & Trauma Centre Pvt. Ltd.)

Dr. Amit Kumar
 M.B.B.S. MS
 Reg.No.-29176

Dr. Amit Kumar
 (Sonologist.)



Timings : 8.30 AM to 7.30 PM, Sunday, 9.00 AM to 2.00 PM.

This is Profession opinion clinicians are requested to correlate pathological finding with clinical feature.
 If there is any doubt please repeat test free of cost.

{ NOT FOR MEDICO LEGAL PURPOSE }

JPK CLINIC & DIAGNOSTICS

(A unit of JPK Hospitals & Trauma Center Pvt. Ltd.)

An ISO 9001:2015 Certified Center

Super Market, Sultanpur -228 001 (U.P.)

Ph.: 05362-241192, 9196008963

www.jpkhospitals.com



An ISO 9001:2015 Certified Center

Patient ID : 043844
Name : Mr. ABHISHEK KUMAR
Age/Gender : 34Y/M
Date/Time : 25-02-2023/15:36
Referred By : SELF

INVESTIGATION	RESULT	REFERENCE RANGE
LRN-007730 Post Prandial Blood Glucose	BIO-CHEMISTRY Post Prandial Blood Glucose 172.0 mg/dL	90 - 140 mg/dL
Sample Collection Time 25 Feb 2023 / 17:04 Result Approval Time 26 Feb 2023 / 13:43		
LRN-007732 Blood Urea Nitrogen (BUN)	Blood Urea Nitrogen (BUN) 10.4 mg/dL	5-18 mg/dL Infant/Child 6-20 mg/dL Adult 8-23 mg/dL Adult >60Yr
Sample Collection Time 25 Feb 2023 / 17:04 Result Approval Time 26 Feb 2023 / 13:43		
LRN-007730 Uric Acid	Uric Acid 4.7 mg/dL	Male 4.0-8.5 mg/dL Female: 2.7-7.3 mg/dL
Sample Collection Time 25 Feb 2023 / 17:04 Result Approval Time 26 Feb 2023 / 13:43		
LRN-007732 Total Cholesterol	Lipid Profile 178.4 mg/dl	Desirable < 200 mg/dL Borderline 200-239 mg/dL High > 240 mg/dL
Triglycerides	125.6 mg/dL	Normal < 150 mg/dL Borderline High 150-199 mg/dL High 200-499 mg/dL Very high > 500 mg/dL
HDL	57.4 mg/dL	Low < 40 mg/dL Normal 40 -60 mg/dL High > 60 mg/dL
LDL	85.6 mg/dL	Optimal <100 mg/dL Near Optimal 100-129 mg/dL Borderline high 130-159 mg/dL High 160-189 mg/dL

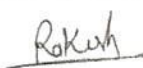
Rakesh Sharma
Lab Technician

Dr. Pawan Kumar Singh
M.B.B.S., DNB (Medicine)
UPMCI-61330/
Director & Consultant Physician
JPK Clinic & Diagnostics
(A Unit of JPK Hospitals & Trauma Centre Pvt. Ltd.)

Dr. SHIWANGI
MBBS, DCP. (DNB)
Consultant Pathologist
JPK Clinic & Diagnostics
(A Unit of JPK Hospitals & Trauma Center Pvt. Ltd.)

This is an Electronically Generated Report. This report is based on the specimen/s received. The report may need to be correlated clinically as laboratory investigations are dependent on facilities available. Results should not be reproduced in part

JPK CLINIC & DIAGNOSTICS

(A unit of JPK Hospitals & Trauma Center Pvt. Ltd.)

An ISO 9001:2015 Certified Center

Super Market, Sultanpur -228 001 (U.P.)

Ph.: 05362-241192, 9196008963

www.jpkhospitals.com



An ISO 9001:2015 Certified Center

Patient ID : 043844
Name : Mr. ABHISHEK KUMAR
Age/Gender : 34Y/M
Date/Time : 25-02-2023/15:36
Referred By : SELF

INVESTIGATION	RESULT	REFERENCE RANGE
VLDL	25.1 mg/dL	Very high >190 mg/dL 15-30 mg/dL Desirable < 20 mg/dL Borderline High 21-39 mg/dL High > 40 mg/dL
TC/HDL Ratio	3.1	(Less than 5.0)
LDL/HDL	1.4	UPTO 3.5
Sample Collection Time 25 Feb 2023 / 17:04 Result Approval Time 26 Feb 2023 / 13:46		
LRN-007730	Gamma Glutamyl transferase (GGT)	
GGT	24.5 U/L	5-36 U/L (Female) 8-61 U/L (Male)
Sample Collection Time 25 Feb 2023 / 17:04 Result Approval Time 26 Feb 2023 / 13:43		
LRN-007733	HbA1C	
Glycosylated Haemoglobin	6.9 %	4-6% - NON-DIABETIC 6-7% - GOOD CONTROL 7-8% - FAIR CONTROL >8% - ACTION SUGGESTED
Sample Collection Time 25 Feb 2023 / 17:04 Result Approval Time 26 Feb 2023 / 13:53		
LRN-007730	PSA Total	
PSA TOTAL	0.65 ng/mL	<4.00 ng/mL
Sample Collection Time 25 Feb 2023 / 17:04 Result Approval Time 26 Feb 2023 / 13:41		
LRN-007730	Fasting blood sugar	
Fasting Blood Sugar	94.0 mg/dL	70-110 mg/dl
Sample Collection Time 25 Feb 2023 / 17:04 Result Approval Time 26 Feb 2023 / 13:43		
LRN-007732		

Rakesh

Rakesh Sharma
Lab Technician

Dr. Pawan Kumar Singh

M.B.B.S., DNB (Medicine)
UPMCI-61330
Director & Consultant Physician
JPK Clinic & Diagnostics
(A Unit of JPK Hospitals & Trauma Centre Pvt. Ltd.)

Dr. SHIWANGI

MBBS, DCP. (DNB)
Consultant Pathologist
JPK Clinic & Diagnostics
(A Unit of JPK Hospitals & Trauma Center Pvt. Ltd.)

This is an Electronically Generated Report. This report is based on the specimen/s received. The report may need to be correlated clinically as laboratory investigations are dependent on the availability of reagents. These results should not be reproduced in part

JPK

CLINIC & DIAGNOSTICS

(A unit of JPK Hospitals & Trauma Center Pvt. Ltd.)

An ISO 9001:2015 Certified Center

Super Market, Sultanpur -228 001 (U.P.)

Ph. : 05362-241192, 9196008963

www.jpkhospitals.com



An ISO 9001:2015 Certified Center

Patient ID : 043844
Name : Mr. ABHISHEK KUMAR
Age/Gender : 34Y/M
Date/Time : 25-02-2023/15:36
Referred By : SELF

INVESTIGATION	RESULT	REFERENCE RANGE
	Liver Function Test (LFT)	
Bilirubin Total	0.47 mg/dL	10.0 - 14.0 mg/dL 3-5 Days (Premature) 4.0 - 8.0 mg/dL 3-5 Days (Full Term) 0.0 - 1.0 mg/dL (Adult)
Bilirubin Direct	0.30 mg/dL	0.0 - 0.2 mg/dL
Bilirubin Indirect	0.17 mg/dL	0.0 - 0.8 mg/dL
SGOT	32.0 U/L	upto 40 U/L (Males) upto 32 U/L (Females)
SGPT	28.7 U/L	upto 41 U/L (Males) upto 33 U/L (Females)
Alkaline Phosphatase	96.3 U/L	UPTO 125 U/L
Total Protein	6.87 g/dL	6.0 - 8.0 g/dL
Albumin	4.25 g/dL	3.5 - 5.2 g/dL
Globulin	2.62 g/dL	1.5 - 3.0 g/dL
A/G	2.6	1 - 2

Sample Collection Time 25 Feb 2023 / 17:04

Result Approval Time 26 Feb 2023 / 13:52

LRN-007730

Serum Creatinine

Serum Creatinine 0.8 mg/dL
Male 0.9-1.3 mg/dL
Female 0.6-1.1 mg/dL

Sample Collection Time 25 Feb 2023 / 17:04

Result Approval Time 26 Feb 2023 / 13:43

Rakesh

Rakesh Sharma
Lab Technician

Dr. Pawan Kumar Singh

M.B.B.S., DNB (Medicine)
UPMCI-61330
Director & Consultant Physician
JPK Clinic & Diagnostics
(A Unit of JPK Hospitals & Trauma Centre Pvt. Ltd.)

Dr. SHIWANGI

M.B.B.S., DCP. (DNB)
Consultant Pathologist
JPK Clinic & Diagnostics
(A Unit of JPK Hospitals & Trauma Center Pvt. Ltd.)

This is an Electronically Generated Report. This report is based on the specimen/s received. The report may need to be correlated clinically as laboratory investigations are dependent on the quality of the specimen. Its should not be reproduced in part

JPK

CLINIC & DIAGNOSTICS

(A unit of JPK Hospitals & Trauma Center Pvt. Ltd.)

An ISO 9001:2015 Certified Center

Super Market, Sultanpur -228 001 (U.P.)

Ph.: 05362-241192, 9196008963

www.jpkhospitals.com



Patient ID : 043844
Name : Mr. ABHISHEK KUMAR
Age/Gender : 34Y/M
Date/Time : 25-02-2023/15:36
Referred By : SELF

INVESTIGATION	RESULT	REFERENCE RANGE
HAEMATOLOGY		
Erythrocyte sedimentation Rate (ESR)		
LRN-007728 Erythrocyte sedimentation Rate (ESR)	10 mm/hr	Male : 0 - 10 mm/hr Female : 0 - 20 mm/hr
Sample Collection Time 25 Feb 2023 / 17:04 Result Approval Time 26 Feb 2023 / 13:41		
Blood grouping and Rh typing		
LRN-007729 Blood Group RH Typing	B POSITIVE (+)	
Sample Collection Time 25 Feb 2023 / 17:04 Result Approval Time 26 Feb 2023 / 13:41		
Complete Blood Count		
LRN-007727 Haemoglobin	13.1 g/dL	13-18g/dL(>15yr Adult Male) 12-15g/dL(>15yrAdult Female)
WBC Count	7490	4000-11,000/cumm
Differential Count		
Neutrophils	51 %	40-75 %
Lymphocytes	42 %	20-45 %
Eosinophils	02 %	01-08 %
Monocytes	05 %	02-10 %
Basophils	00 %	00-01 %
RBC Count	4.79 million/cumm	4.5-6.0 million/cumm (Male) 4.0-5.5 million/cumm (Female)
PCV	38.5 %	40-54 % (>15yr Adult Male) 34-48 % (>15yr Adult Female)
MCV	80.3 fl	75-95 fl
MCH	27.3 pg	26-32 pg
MCHC	33.9 %	30-35%
Platelet Count	163000 cells/cumm	150000 - 400000 cells/cumm
Mean Platelet Volume(MPV)	12.2 fL	7.5-11.5 fL
RDW-CV	14.8 %	11-16 %

Rakesh

Rakesh Sharma
Lab Technician

Dr. Pawan Kumar Singh

M.B.B.S., DNB (Medicine)
UPMCI-61330

Director & Consultant Physician
JPK Clinic & Diagnostics

(A Unit of JPK Hospitals & Trauma Centre Pvt. Ltd.)

Dr. SHIWANGI

MBBS, DCP. (DNB)

Consultant Pathologist

JPK Clinic & Diagnostics

(A Unit of JPK Hospitals & Trauma Center Pvt. Ltd.)

This is an Electronically Generated Report. This report is based on the specimen/s received. The report may need to be correlated clinically as laboratory investigations are dependent on the quality of the specimen. These results should not be reproduced in part.

JPK

CLINIC & DIAGNOSTICS

(A unit of JPK Hospitals & Trauma Center Pvt. Ltd.)

An ISO 9001:2015 Certified Center

Super Market, Sultanpur -228 001 (U.P.)

Ph. : 05362-241192, 9196008963

www.jpkhospitals.com



An ISO 9001:2015 Certified Center

Patient ID : 043844
Name : Mr. ABHISHEK KUMAR
Age/Gender : 34Y/M
Date/Time : 25-02-2023/15:36
Referred By : SELF

INVESTIGATION

RESULT

REFERENCE RANGE

RDW-SD

47.5 %

35-56 %

Sample Collection Time 25 Feb 2023 / 17:04

Result Approval Time 26 Feb 2023 / 13:43

Rakesh Sharma
Lab Technician

Dr. Pawan Kumar Singh

M.B.B.S., DNB (Medicine)

UPMCI-61330

Director & Consultant Physician

JPK Clinic & Diagnostics

(A Unit of JPK Hospitals & Trauma Centre Pvt. Ltd.)

Dr. SHIWANGI

M.B.B.S., DCP (DNB)

Consultant Pathologist

JPK Clinic & Diagnostics

(A Unit of JPK Hospitals & Trauma Center Pvt. Ltd.)

This is an Electronically Generated Report. This report is based on the specimen/s received. The report may need to be correlated clinically as laboratory investigations are dependent on **Facilities Available**. Results should not be reproduced in part.

5 of 8 ECG • PFT • Endoscopy • Hematology • Biochemistry • Microbiology • FNAC • Histopathology

Sample Collection from Home & Online Delivery of Reports • ABP • IMT • Echocardiography • Ultrasound

Printed by Rakesh Sharma / 2023-02-26 / 14:32:24

JPK**CLINIC & DIAGNOSTICS**

(A unit of JPK Hospitals & Trauma Center Pvt. Ltd.)

An ISO 9001:2015 Certified Center

Super Market, Sultanpur -228 001 (U.P.)

Ph. : 05362-241192, 9196008963

www.jpkhospitals.com

An ISO 9001:2015 Certified Center

Patient ID : 043844
 Name : Mr. ABHISHEK KUMAR
 Age/Gender : 34Y/M
 Date/Time : 25-02-2023/15:36
 Referred By : SELF

INVESTIGATION**RESULT****REFERENCE RANGE**

LRN-007731

Clinical Pathology**Stool - complete****Physical Examination**

Colour YELLOW
Consistency SEMISOLID
Mucus ABSENT
Blood NIL

Chemical Examination

Occult Blood NEGATIVE
Reaction ACIDIC

Microscopic Examination

RBCs NIL / hpf
Pus Cells 1-2/HIGH POWER FIELD / hpf
Ova NIL
Cyst NIL
Bacteria ABSENT

Sample Collection Time 25 Feb 2023 / 17:04

Result Approval Time 26 Feb 2023 / 13:45

LRN-007734

URINE - ROUTINE/MICROSCOPY**PHYSICAL EXAMINATION**

Quantity in ml 20 ML
Urine Color PALE YELLOW
Reaction ACIDIC

CHEMICAL EXAMINATION

Leukocytes NEGATIVE
Nitrite NEGATIVE
Urobilinogen NEGATIVE
pH 6.0
Blood NEGATIVE
Sp.Gravity 1.020
Ketone NEGATIVE
Bilirubin NEGATIVE
Glucose +++
Protein NEGATIVE

MICROSCOPIC EXAMINATION**Epithelial Cells** 2-3/HIGH POWER FIELD

Rakesh Sharma
 Lab Technician

Dr. Pawan Kumar Singh

M.B.B.S., DNB (Medicine)
 UPMCI-61330

Director & Consultant Physician
 JPK Clinic & Diagnostics
 (A Unit of JPK Hospitals & Trauma Centre Pvt. Ltd.)

Dr. SHIWANGI

MBBS, DCP. (DNB)

Consultant Pathologist

JPK Clinic & Diagnostics

(A Unit of JPK Hospitals & Trauma Center Pvt. Ltd.)

This is an Electronically Generated Report. This report is based on the specimen/s received. The report may need to be correlated clinically as laboratory investigations are dependent on Facilities Available. These results should not be reproduced in part.

JPK

CLINIC & DIAGNOSTICS

(A unit of JPK Hospitals & Trauma Center Pvt. Ltd.)

An ISO 9001:2015 Certified Center

Super Market, Sultanpur -228 001 (U.P.)

Ph. : 05362-241192, 9196008963

www.jpkhospitals.com



An ISO 9001:2015 Certified Center

Patient ID : 043844
Name : Mr. ABHISHEK KUMAR
Age/Gender : 34Y/M
Date/Time : 25-02-2023/15:36
Referred By : SELF

INVESTIGATION

RESULT

REFERENCE RANGE

RBC	NIL	
Pus Cells	1-2/HIGH POWER FIELD	
Casts	NOT SEEN	
Crystals	NOT SEEN	

Sample Collection Time 25 Feb 2023 / 17:04

Result Approval Time 26 Feb 2023 / 13:52

Rakesh

Rakesh Sharma
Lab Technician

Dr. Pawan Kumar Singh

M.B.B.S., DNB (Medicine)
UPMCI-61330
Director & Consultant Physician
JPK Clinic & Diagnostics
(A Unit of JPK Hospitals & Trauma Centre Pvt. Ltd.)

Dr. SHIWANGI

MBBS, DCP (DNB)
Consultant Pathologist
JPK Clinic & Diagnostics
(A Unit of JPK Hospitals & Trauma Center Pvt. Ltd.)

This is an Electronically Generated Report. This report is based on the specimen/s received. The report may need to be correlated clinically as laboratory investigations are dependent on facilities available. These results should not be reproduced in part

of 8 ECG • PFT • Endoscopy • Hematology • Biochemistry • Microbiology • FNAC • Histopathology
Sample Collection from Home & Online Delivery of Reports • ABP • IMI • Echocardiography • Ultrasound

REF# 4625

Printed by Rakesh Sharma / 2023-02-26 / 14:32:24

JPK

CLINIC & DIAGNOSTICS

(A unit of JPK Hospitals & Trauma Center Pvt. Ltd.)

An ISO 9001:2015 Certified Center

Super Market, Sultanpur -228 001 (U.P.)

Ph. : 05362-241192, 9196008963

www.jpkhospitals.com



An ISO 9001:2015 Certified Center

Patient ID : 043844
Name : Mr. ABHISHEK KUMAR
Age/Gender : 34Y/M
Date/Time : 25-02-2023/15:36
Referred By : SELF

INVESTIGATION

RESULT

REFERENCE RANGE

LRN-007735

CHEMILUMINESCENCE IMMUNOASSAY

Thyroid Function Test (T3, T4, TSH)

T3	1.10 ng/mL	0.69-2.15
T4	104.7 ng/mL	52-127
TSH	2.50 μ IU/mL	21 weeks- 20 years: 0.7-6.4 μ IU/mL 21-54 years: 0.4 - 4.2 μ IU/mL 55- 87 years: 0.5 – 8.9 μ IU/mL Pregnancy: 1st Trimester: 0.24 – 2.99 μ IU/mL 2nd Trimester: 0.46 – 2.95 μ IU/mL 3rd Trimester: 0.43 – 2.78 μ IU/mL

Sample Collection Time 25 Feb 2023 / 17:04

Result Approval Time 26 Feb 2023 / 13:46

----- End of Report -----

Rakesh

Rakesh Sharma
Lab Technician

Dr. Pawan Kumar Singh

M.B.B.S., DNB (Medicine)
UPMCI-61330
Director & Consultant Physician
JPK Clinic & Diagnostics
(A Unit of JPK Hospitals & Trauma Centre Pvt. Ltd.)

Dr. SHIWANGI

MBBS, DCP (DNB)
Consultant Pathologist
JPK Clinic & Diagnostics
(A Unit of JPK Hospitals & Trauma Center Pvt. Ltd.)

This is an Electronically Generated Report. This report is based on the specimen/s received. The report may need to be correlated clinically as laboratory investigations are dependent on multiple variables. These results should not be reproduced in part

Facilities Available

8 of 8

REF# 4625

Printed by Rakesh Sharma / 2023-02-26 / 14:32:24

• ECG • PFT • Endoscopy • Hematology • Biochemistry • Microbiology • FNAC • Histopathology
• Sample Collection from Home & Online Delivery of Reports • ABP • TMT • Echocardiography • Ultrasound



ABHISHEK KUMAR / 34 Yrs / M / 154 Cms / 62 Kg / HR : 85

Date: 25 / 02 / 2023 09:47:07 AM METS: 1.0/ 85 bpm 46% of THR BP: 130/80 mmHg Combined Medians/ BLC On/Notch On/ HF 0.05 Hz/LF 35 Hz

ExTime: 00:00 0.0 mph, 0.0%

4X 60 ms Post J

25 mm/Sec. 1.0 Cm/mV

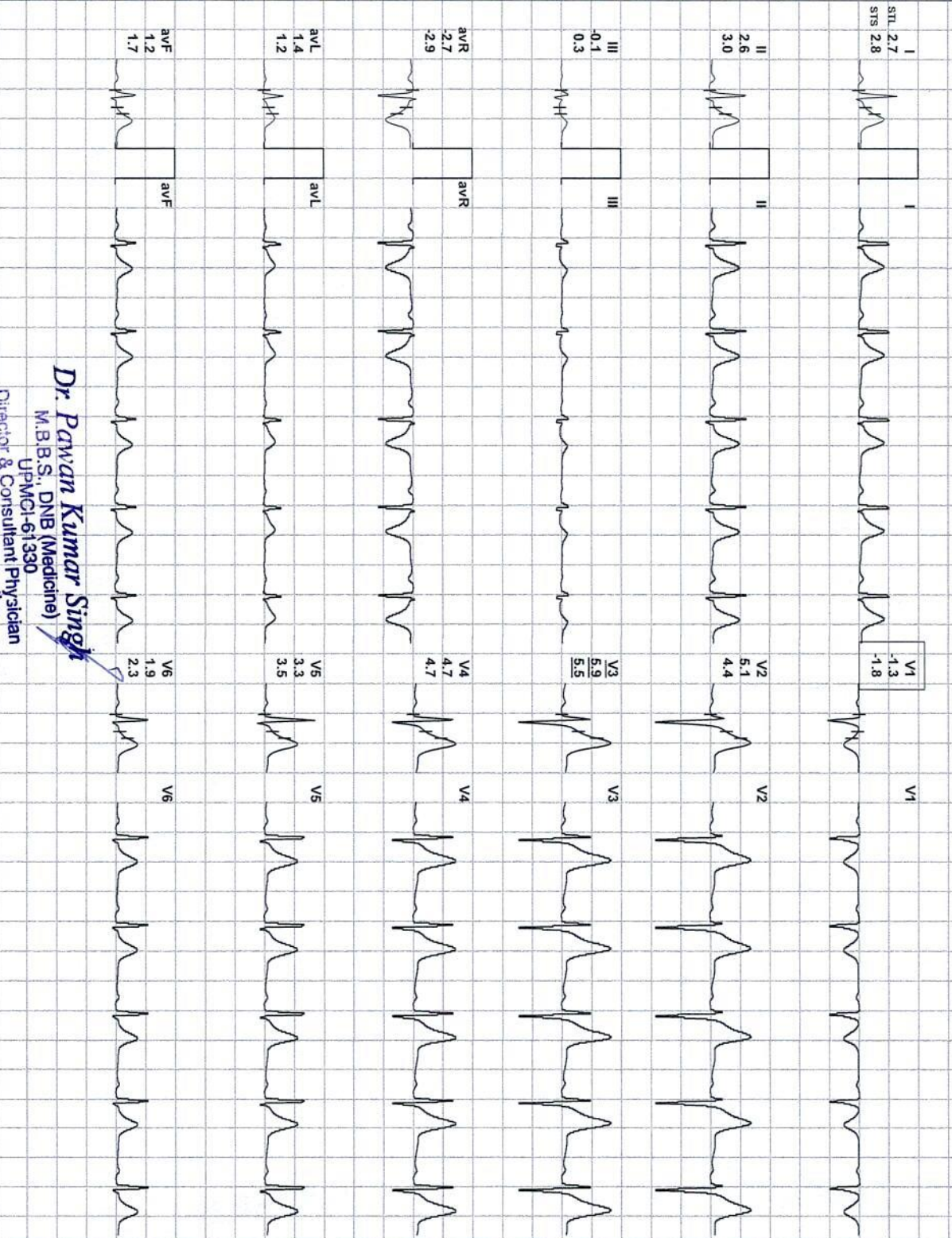
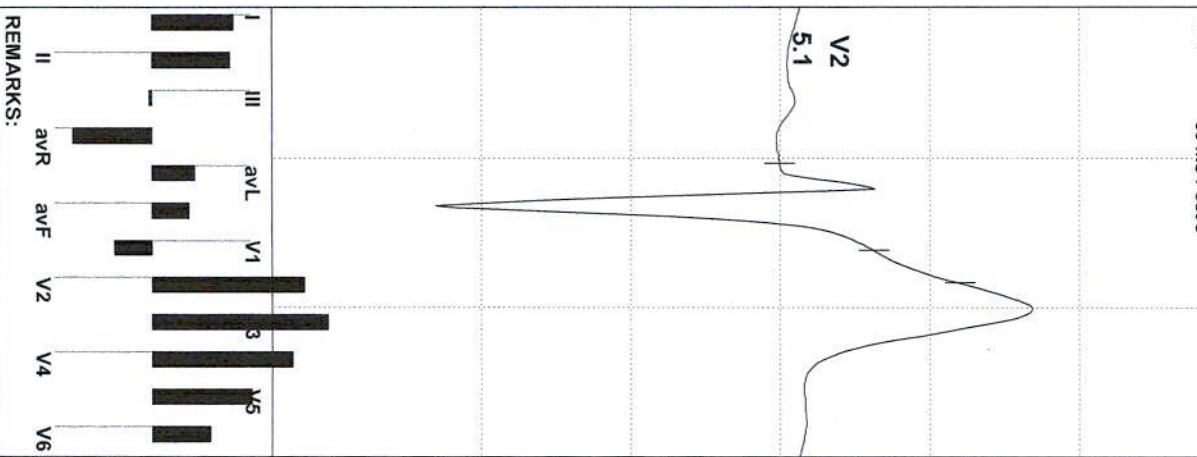
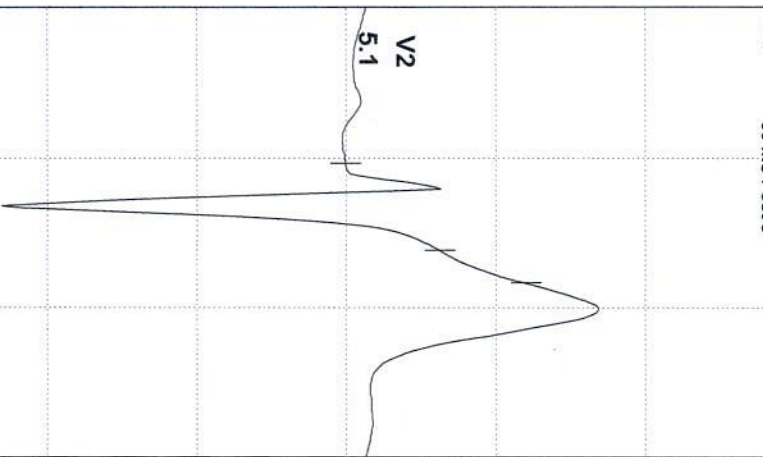

Dr. Pawan Kumar Singh

M.B.B.S., DNB (Medicine)
UPMCI-61330

Director & Consultant Physician

JPK Clinic & Diagnostics
A Unit of JPK Hospitals & Trauma Centre Pvt. Ltd.)

(ADX_GEM217220330)(R)Allengers



ABHISHEK KUMAR / 34 Yrs / M / 154 Cms / 62 Kg / HR : 85

Date: 25 / 02 / 2023 09:47:07 AM METS: 1.0/ 85 bpm 46% of THR BP: 130/80 mmHg Combined Medians/ BLC On/ Notch On/ HF 0.05 Hz/LF 35 Hz

EXTime: 00:00 0.0 mph, 0.0%

4X 60 mS Post J

25 mm/Sec. 1.0 Cm/mV

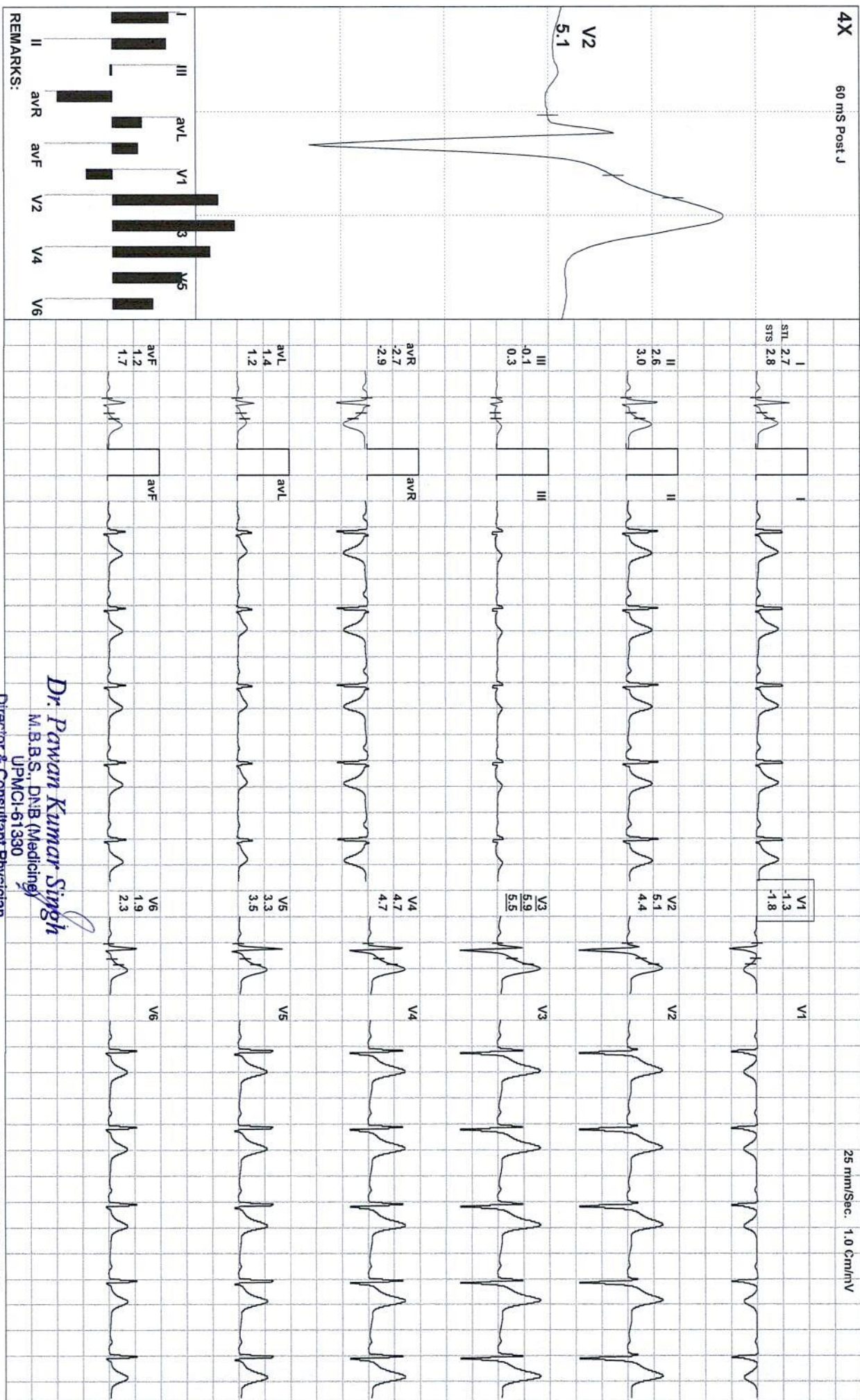

REMARKS:

Dr. Pawan Kumar Singh
 M.B.S., DNB (Medicine)
 JPMCI-61330

Director & Consultant Physician
 JPK Clinic & Diagnostics
 A Unit of JPK Hospitals & Trauma Centre Pvt Ltd)

(ADX_GEM217220330)(R)Allengers



ABHISHEK KUMAR / 34 Yrs / M / 154 Cms / 62 Kg / HR : 85

Date: 25 / 02 / 2023 09:47:07 AM METS: 1.0/ 85 bpm 46% of THR BP: 130/80 mmHg Combined Medians/ BLC On/ Notch On/ HF 0.05 HzL/F 35 Hz

EXTime: 00:00 0.0 mph, 0.0%

4X 60 ms Post J

25 mm/Sec. 1.0 Cm/mV

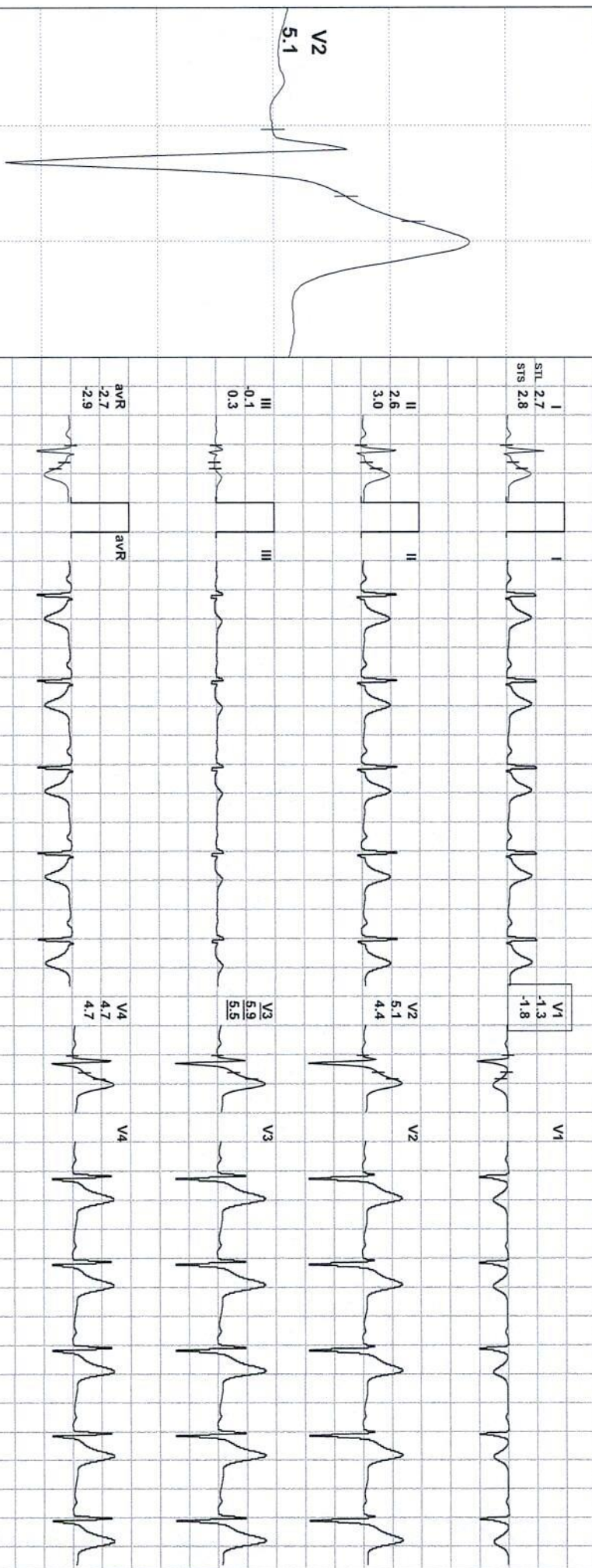

I
STL 2.7
STs 2.8

V1
-1.3
-1.8

II
2.6
3.0

V2
5.1
4.4

III
-0.1
0.3

V3
5.9
5.5

avR
-2.7
-2.9

V4
4.7
4.7

avL
1.4
1.2

V5
3.3
3.5

avF
1.2
1.7

V6
1.9
2.3

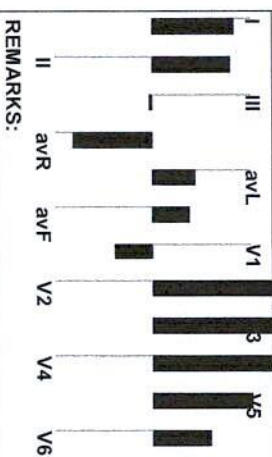

REMARKS:

Dr. Pawan Kumar Singh
M.B.B.S., DNB (Medicine)
LFPMCI-61330

Director & Consultant Physician
JPK Clinic & Diagnostics
A Unit of JPK Hospitals & Trauma Centre Pvt Ltd

(ADX_GEM217220330)(R)Allengers



ABHISHEK KUMAR / 34 Yrs / M / 154 Cms / 62 Kg / HR : 80

Date: 25 / 02 / 2023 09:47:07 AM METS: 1.0/ 80 bpm 43% of THR BP: 130/80 mmHg Combined Medians/ BLC On/ Natch On/ HF 0.05 HZLF 35 HZ

ExTime: 00:00 0.0 mph, 0.0%

4X 50 ms Post J

25 mm/Sec. 1.0 Cm/mV

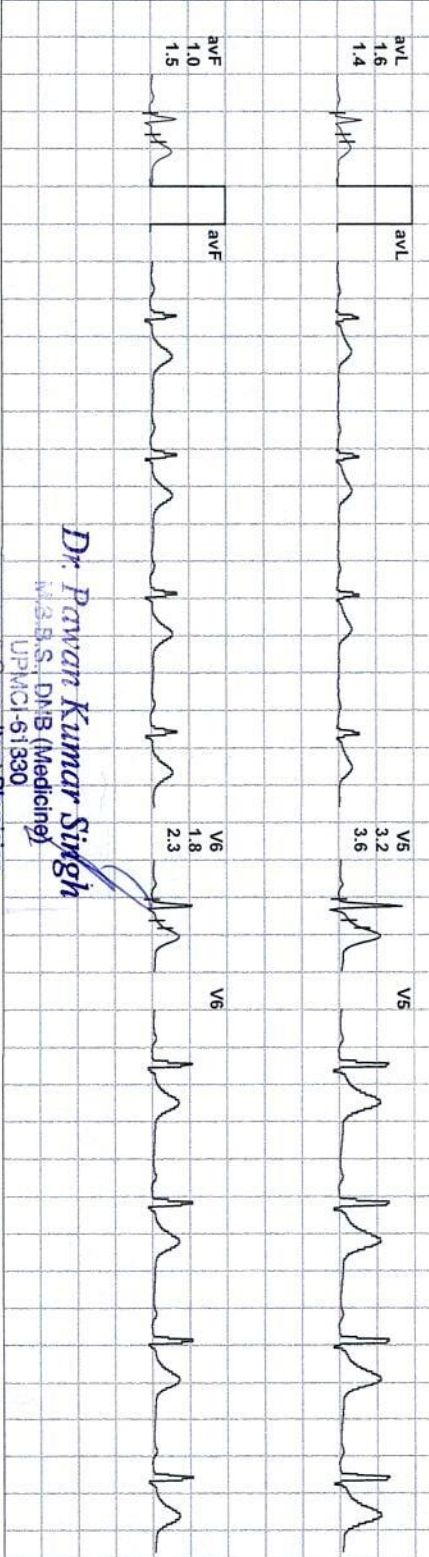
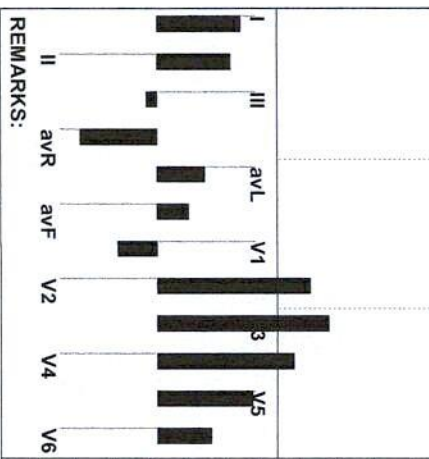
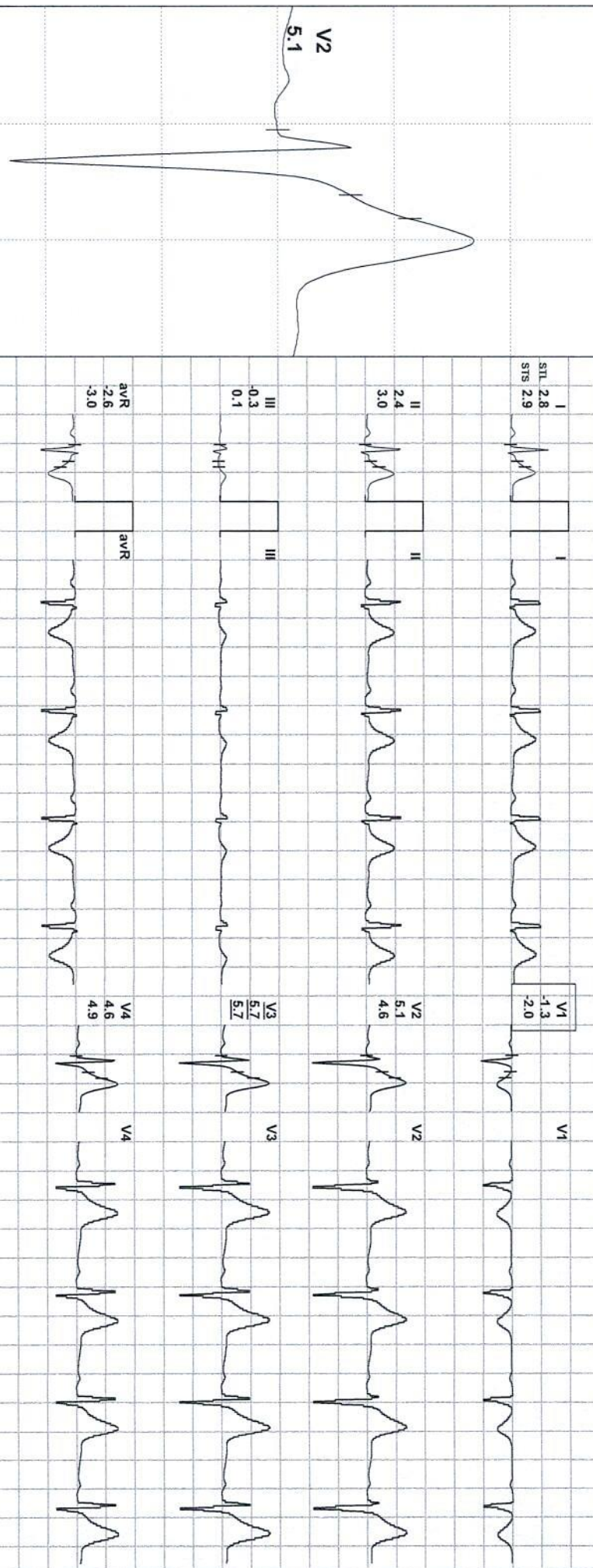

REMARKS:

Dr. Pawan Kumar Singh
 M.S.B.S., DNB (Medicine)
 UPMCI-51330

Director & Consultant Physician
 JPK Clinic & Diagnostics

A Unit of JPK Hospitals & Trauma Centre Pvt. Ltd)

(ADX_GEM217220330)(R)Allengers

ABHISHEK KUMAR / 34 Yrs / M / 154 Cms / 62 Kg / HR : 80

Date: 25 / 02 / 2023 09:47:07 AM METS: 1.0/ 80 bpm 43% of THR BP: 130/80 mmHg Combined Medians/ BLC Or/ Notch Or/ HF 0.05 Hz/LF 35 Hz

EXTime: 00:00 0.0 mph, 0.0%

4X 50 mS Post J

25 mm/Sec. 1.0 Cm/mV

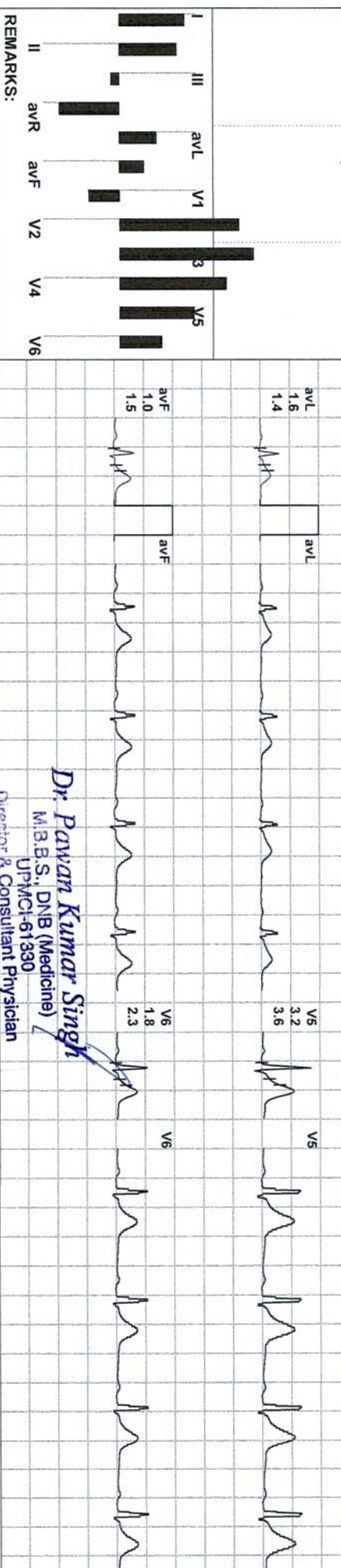
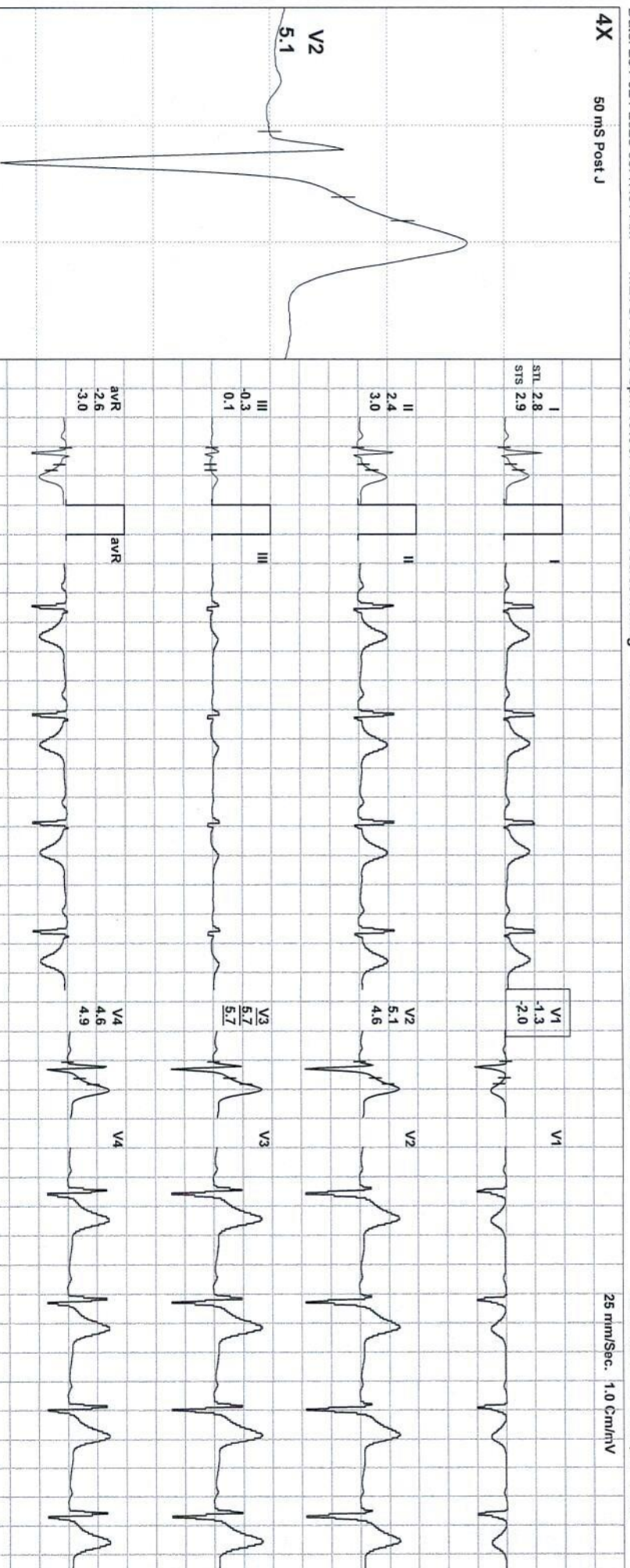

REMARKS:

Dr. Pawan Kumar Singh
M.B.B.S., DNB (Medicine)
UPMCI-61330
Director & Consultant Physician

JPK Clinic & Diagnostics
A Unit of JPK Hospitals & Trauma Centre Pvt. Ltd)

(ADX_GEM217220330)(R)Allengers



ABHISHEK KUMAR / 34 Yrs / M / 154 Cms / 62 Kg / HR : 120

Date: 25 / 02 / 2023 09:47:07 AM METS: 4.7 / 120 bpm 65% of THR BP: 132/82 mmHg Combined Medians/ BLC On/ Notch On/ HF 0.05 HZ/LF 35 HZ

EXTime: 03:00 1.7 mph, 10.0%

4X 70 ms Post J

25 mm/Sec. 1.0 Cm/mV

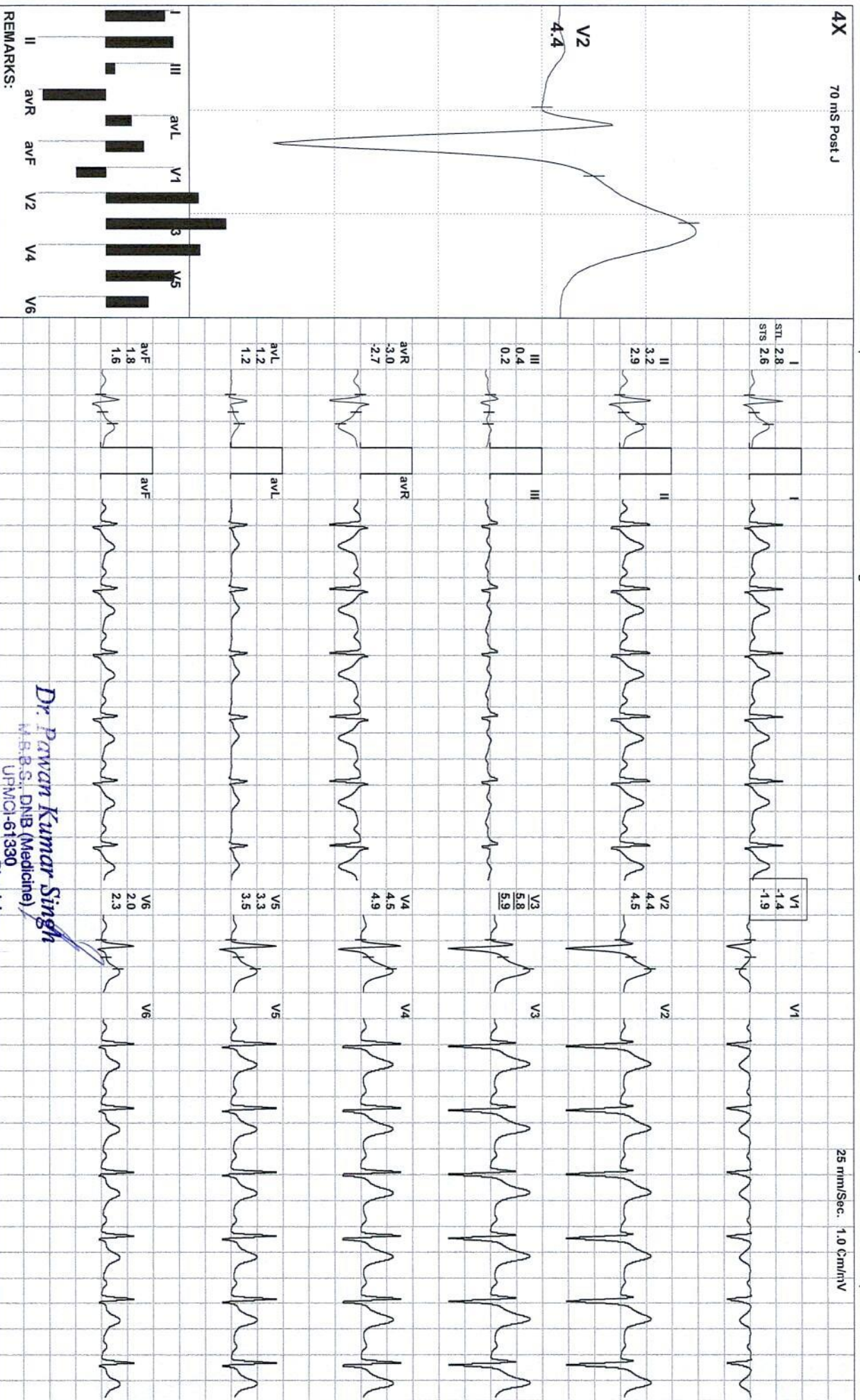

REMARKS:

Dr. Pawan Kumar Singh
 M.B.B.S., DNB (Medicine)
 UPMCI-61330

Director & Consultant Physician
 JPK Clinic & Diagnostics
 A Unit of JPK Hospitals & Trauma Centre Pvt Ltd)

(ADX_GEM217220330)(R)Allengers



ABHISHEK KUMAR / 34 Yrs / M / 154 Cms / 62 Kg / HR : 138

Date: 25 / 02 / 2023 09:47:07 AM METS: 7.1 / 138 bpm 74% of THR BP: 135/84 mmHg Combined Medians/ BLC On/ Notch On/ HF 0.05 Hz/LF 35 Hz

ExTime: 06:00 2.5 mph, 12.0%

4X 60 ms Post J

25 mm/Sec. 1.0 Cm/mV

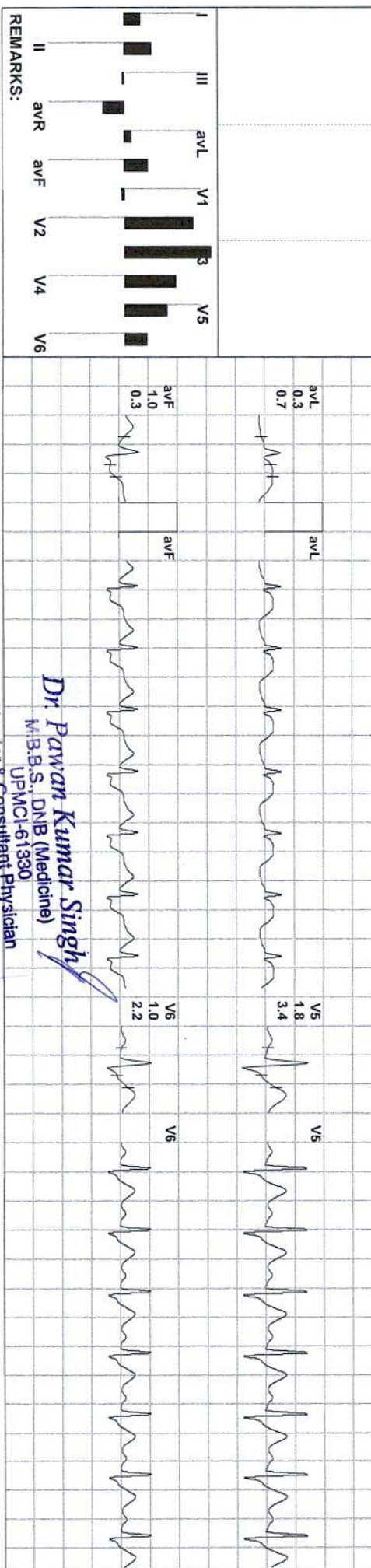
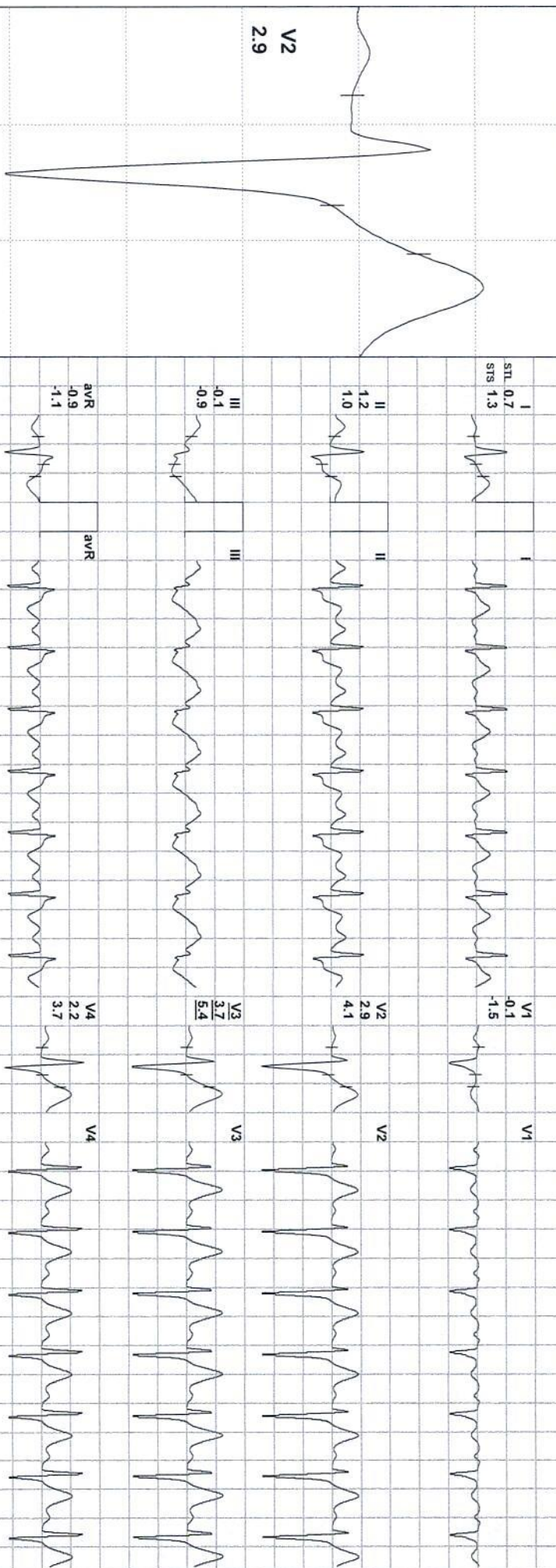

REMARKS:

Dr. Pawan Kumar Singh
 M.B.S., DNB (Medicine)
 UPMC1-61330

Director & Consultant Physician
 JPK Clinic & Diagnostics
 A Unit of JPK Hospitals & Trauma Centre Pvt Ltd)

(ADX_GEM217220330)(R)Allengers



ABHISHEK KUMAR / 34 Yrs / M / 154 Cms / 62 Kg / HR : 169

Date: 25 / 02 / 2023 09:47:07 AM METS: 10.2/ 169 bpm 91% of THR BP: 138/86 mmHg Combined Medians/ BLC On/ Notch On/ HF 0.05 HZ/LF 35 HZ

4X 60 ms Post J

25 mm/Sec. 1.0 Cm/mV

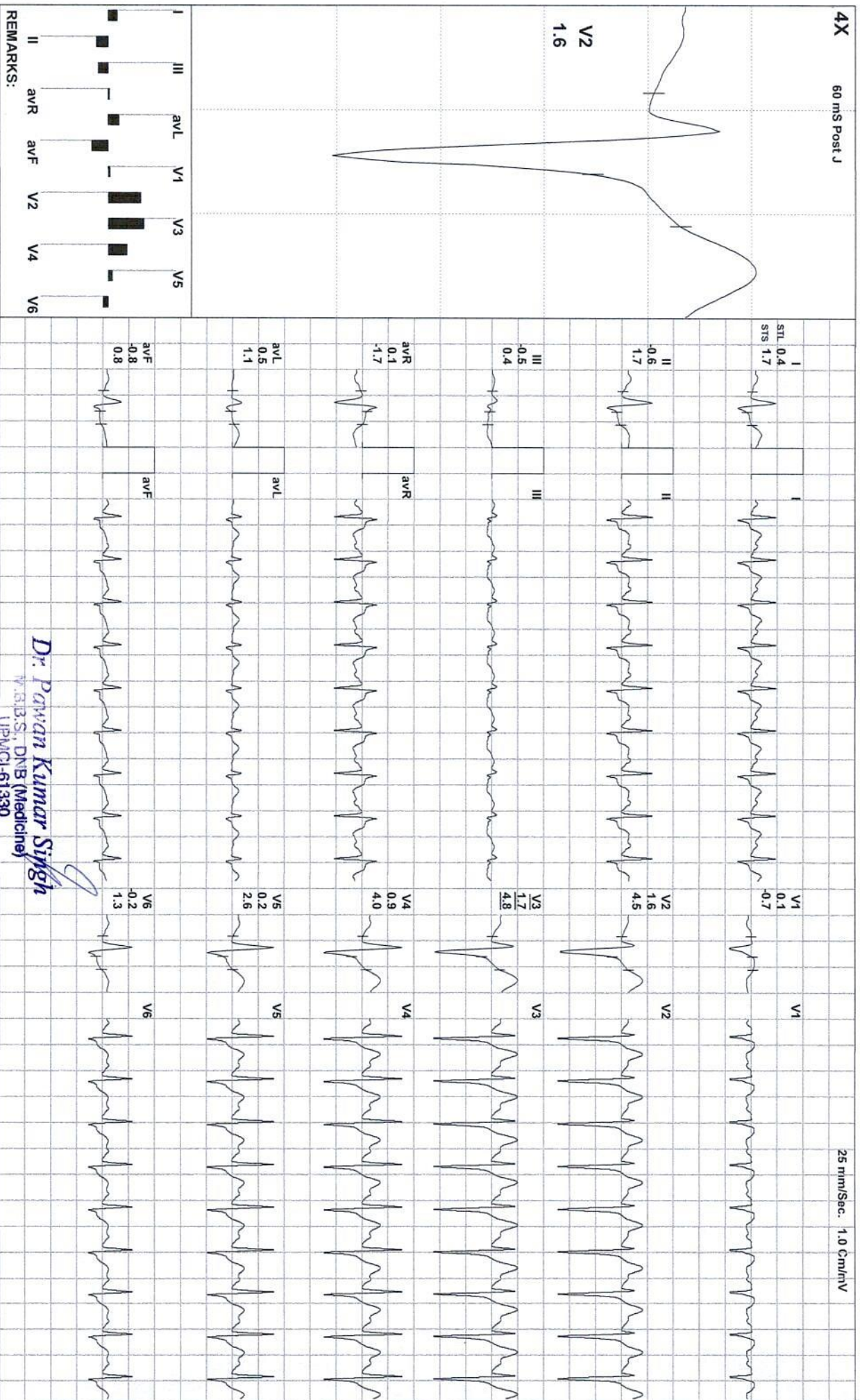

Dr. Pawan Kumar Singh
 M.B.B.S., DNB (Medicine)
 UPMQI-61330

Director & Consultant Physician
 JPK Clinic & Diagnostics
 (A Unit of JPK Hospitals & Trauma Centre Pvt. Ltd.)

(ADX_GEM217220330)(R)Allengers



ABHISHEK KUMAR / 34 Yrs / M / 154 Cms / 62 Kg / HR : 182

Date: 25 / 02 / 2023 09:47:07 AM METS: 11.3/ 182 bpm 98% of THR BP: 138/86 mmHg Combined Medians/ BLC On/ Notch On/ HF 0.05 Hz/LF 35 Hz

EXTime: 10:01 4.2 mph, 16.0%

4X 60 ms Post J

25 mm/Sec. 1.0 Cm/mV

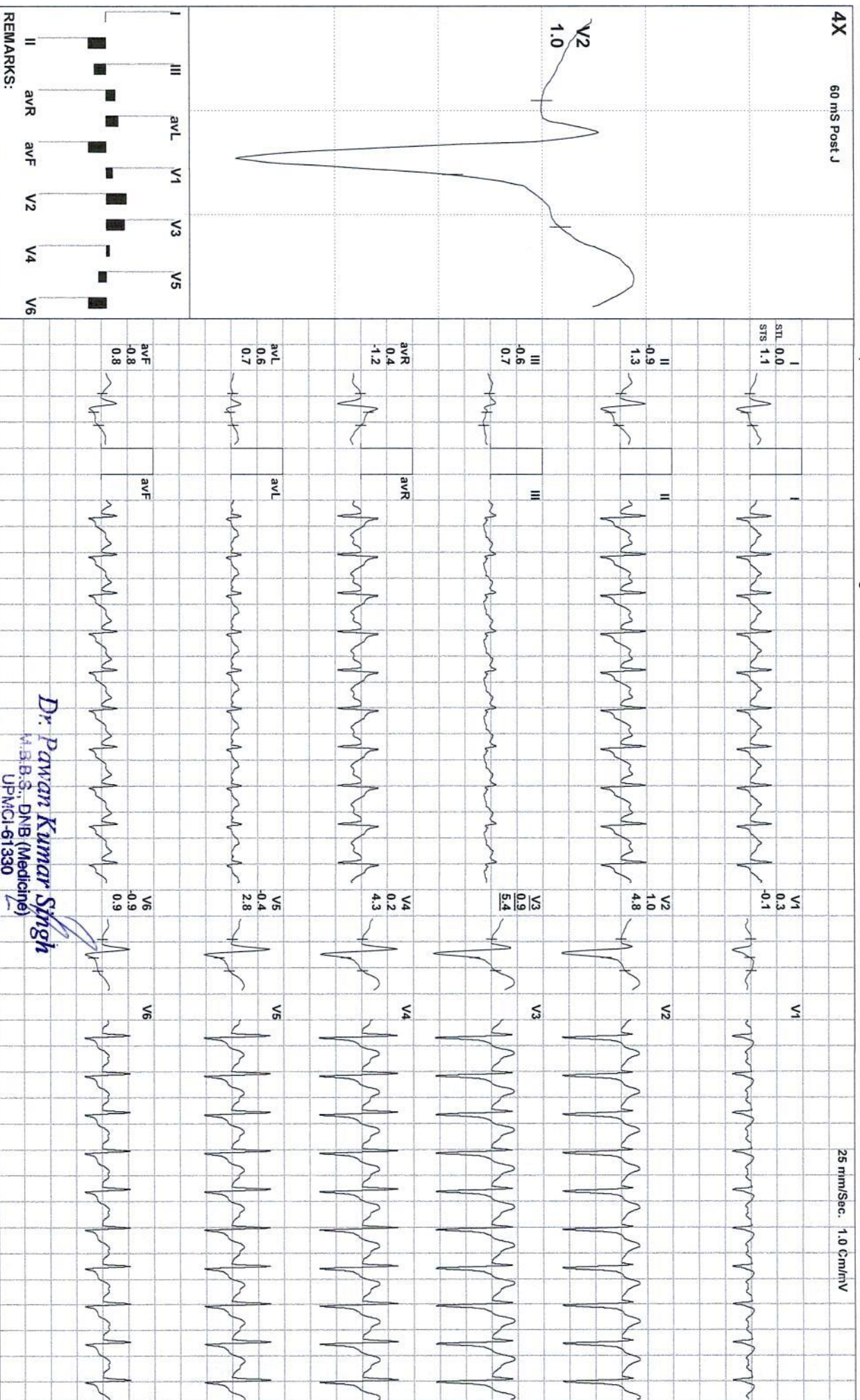

Dr. Pawan Kumar Singh

M.B.B.S., DNB (Medicine)
UPMCI-61330

Director & Consultant Physician

JPK Clinic & Diagnostics
A Unit of JPK Hospitals & Trauma Centre Pvt. Ltd)

(ADX_GEM217220330)(R)Allengers



ABHISHEK KUMAR / 34 Yrs / M / 154 Cms / 62 Kg / HR : 167

Date: 25 / 02 / 2023 09:47:07 AM METS: 7.3/ 167 bpm 90% of THR BP: 138/86 mmHg Combined Medians/ BLC On/ Notch On/ HF 0.05 HzLF 35 Hz

EXTime: 10:01 1.1 mph, 0.0%

4X 60 mS Post J

25 mm/Sec. 1.0 Cm/mV

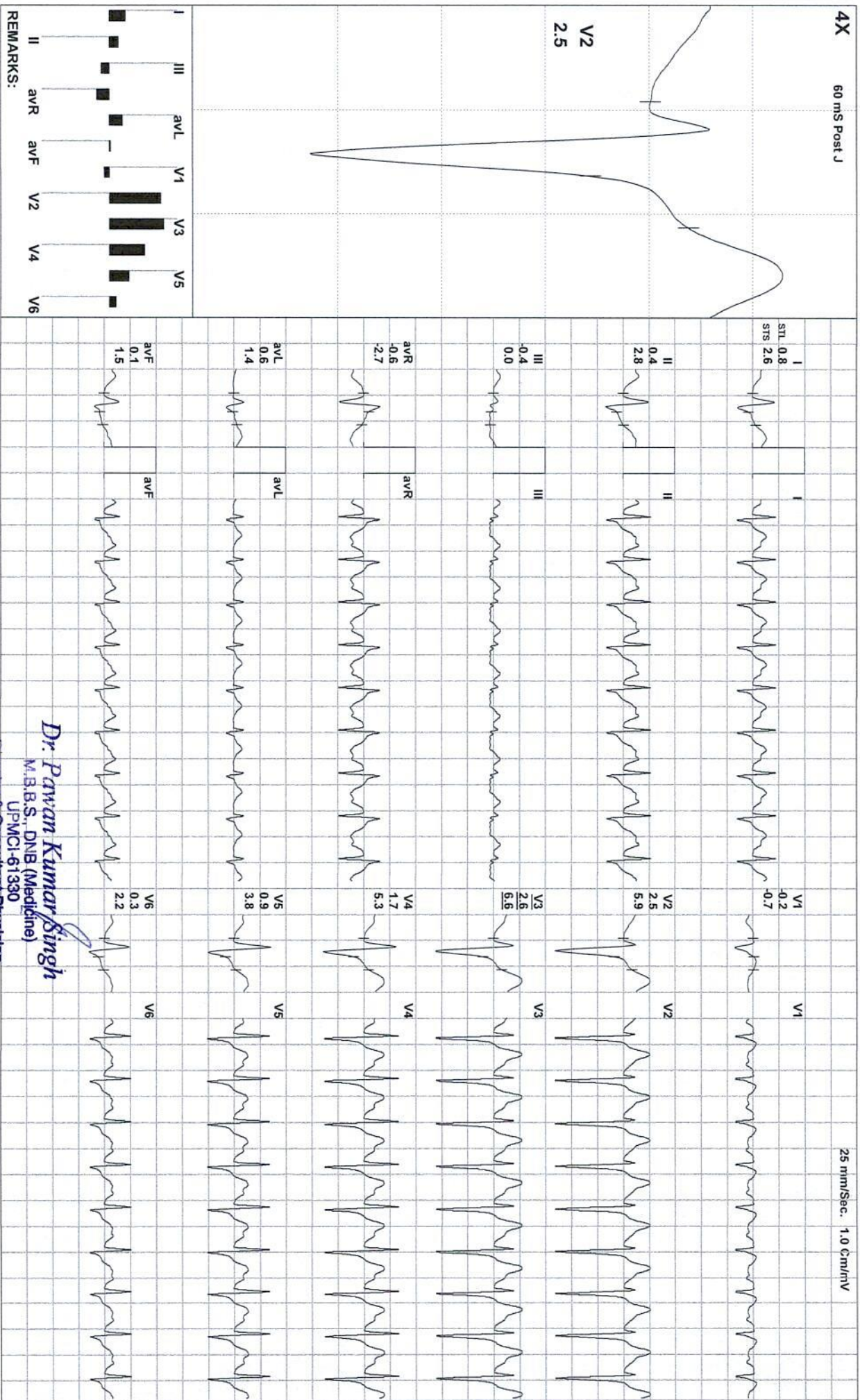
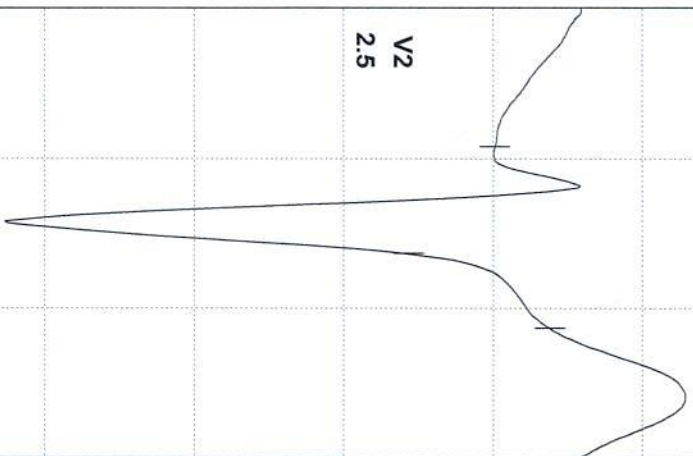

Dr. Pawan Kumar Singh

M.B.B.S., DNB (Medicine)
UPMCI-61330

Director & Consultant Physician
JPK Clinic & Diagnostics
A Unit of JPK Hospitals & Trauma Centre Pvt. Ltd)

(ADX_GEM217220330)(R)/Allengers



ABHISHEK KUMAR / 34 Yrs / M / 154 Cms / 62 Kg / HR : 155

Date: 25 / 02 / 2023 09:47:07 AM

METS: 4.3/ 155 bpm 83% of THR

BP: 140/90 mmHg

Combined Medians/ BLC On/ Notch On/ HF 0.05 Hz/LF 35 Hz

EXTime: 10:01 1.1 mph, 0.0%

4X 60 mS Post J

25 mm/Sec. 1.0 Cm/mV

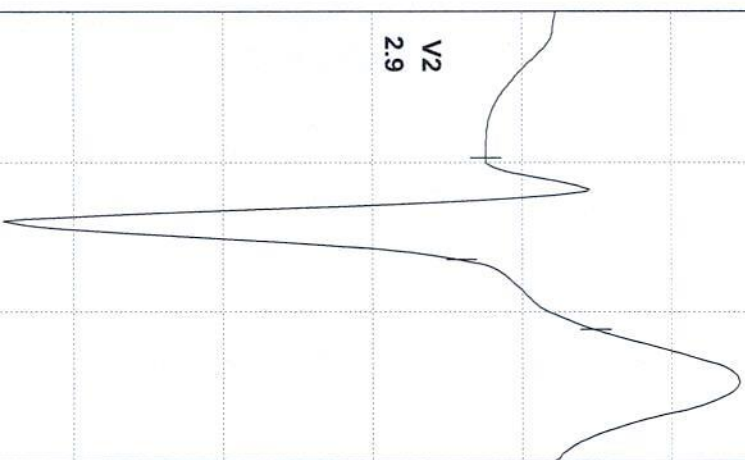

V2
2.9

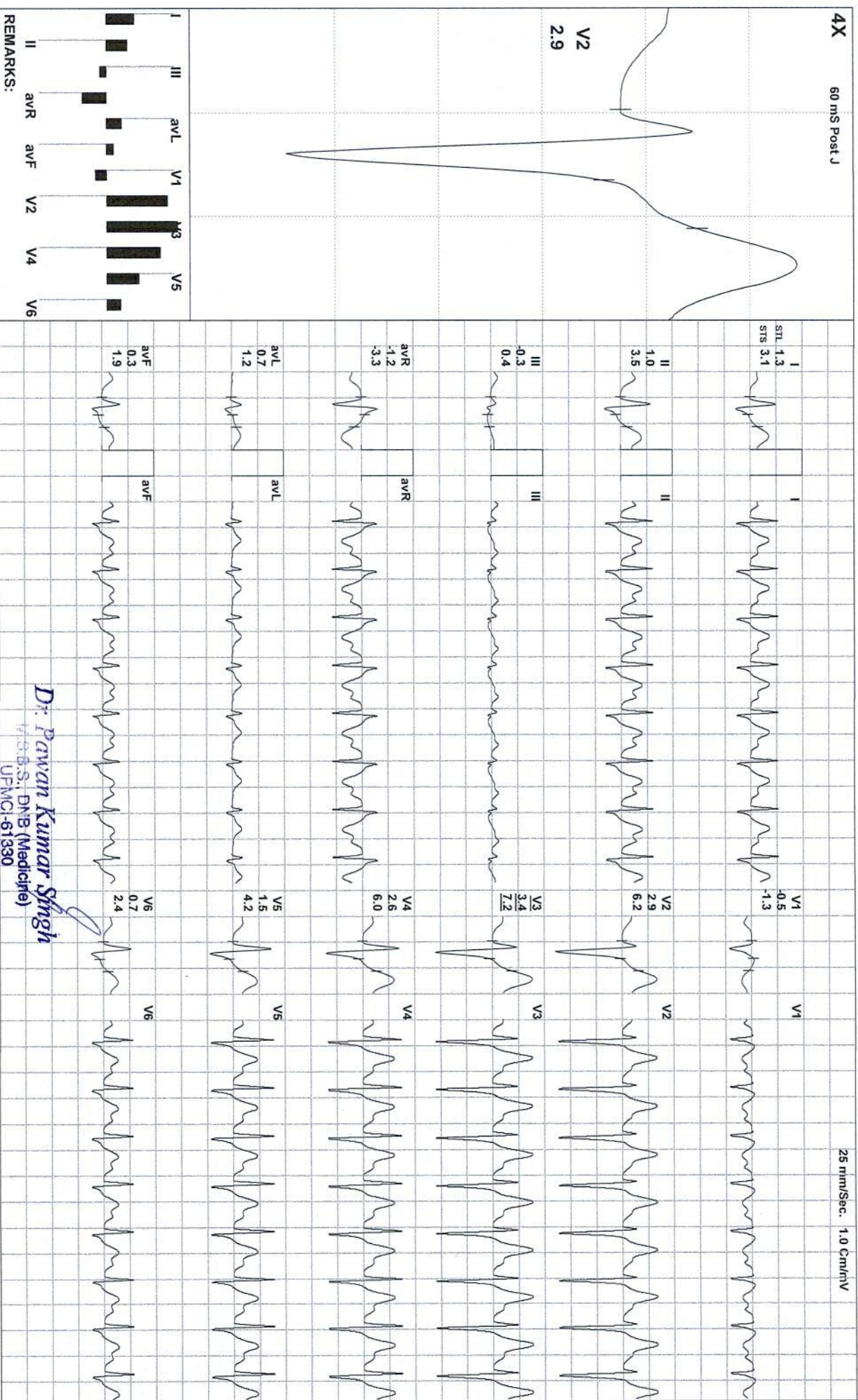

REMARKS:

Dr. Pawan Kumar Singh
 Director & Consultant Physician
 JPK Clinic & Diagnostics
 1/3, B.S., DNB (Medicine)
 UPMCI-61390



ABHISHEK KUMAR / 34 Yrs / M / 154 Cms / 62 Kg / HR : 144

Date: 25 / 02 / 2023 09:47:07 AM METS: 3.1 / 144 bpm 77% of THR BP: 140/90 mmHg Combined Medians/ BLC On/ Notch On/ HF 0.05 HZLF 35 HZ

EXTime: 10:01 0.0 mph, 0.0%

4X 60 MS Post J

25 mm/Sec. 1.0 Cm/mV

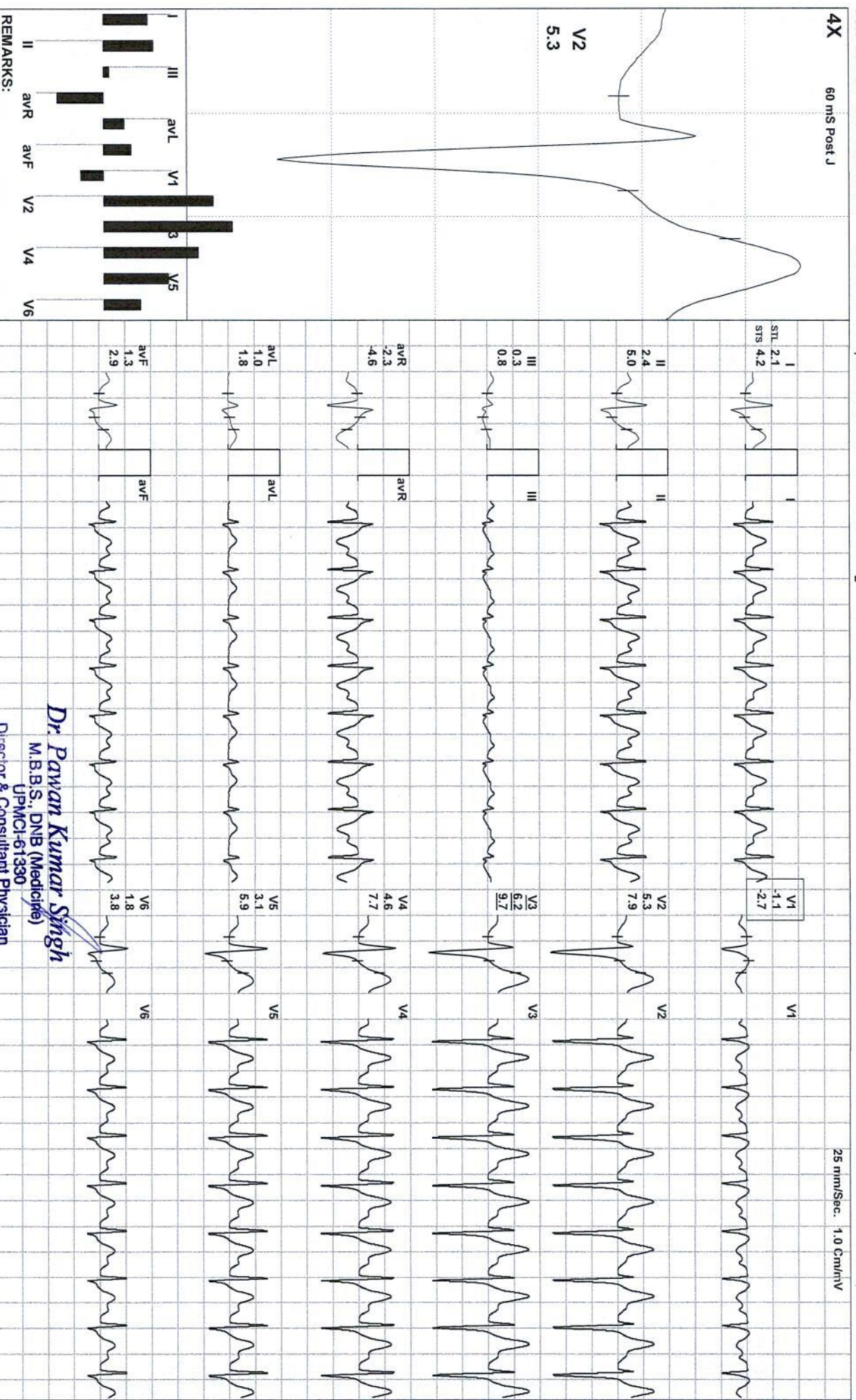

Dr. Pawan Kumar Singh

M.B.B.S., DNB (Medicine)

UPMCI-61330

Director & Consultant Physician

JPK Clinic & Diagnostics

(A Unit of JPK Hospitals & Trauma Centre Pvt. Ltd.)

(ADX_GEM217220330)(R)Allengers

ABHISHEK KUMAR / 34 Yrs / M / 154 Cms / 62 Kg
Date: 25 / 02 / 2023 09:47:07 AM Refd By : SELF Examined By: DR PAWAN KUMAR SINGH

Stage	Time	Duration	Speed(mph)	Elevation	METS	Rate	%THR	BP	RPP	PVC	Comments
Supine	00:03	0:03	00.0	00.0	01.0	085	46 %	130/80	110	00	
Standing	00:09	0:06	00.0	00.0	01.0	085	46 %	130/80	110	00	
HV	00:13	0:04	00.0	00.0	01.0	085	46 %	130/80	110	00	
Warm Up	00:20	0:07	00.0	00.0	01.0	080	43 %	130/80	104	00	
ExStart	00:24	0:04	00.0	00.0	01.0	080	43 %	130/80	104	00	
BRUCE Stage 1	03:24	3:00	01.7	10.0	04.7	120	65 %	132/82	158	00	
BRUCE Stage 2	06:24	3:00	02.5	12.0	07.1	138	74 %	135/84	186	00	
BRUCE Stage 3	09:24	3:00	03.4	14.0	10.2	169	91 %	138/86	233	00	
PeakEx	10:25	1:01	04.2	16.0	11.3	182	98 %	138/86	251	00	
Recovery	10:55	0:30	01.1	00.0	07.3	167	90 %	138/86	230	00	
Recovery	11:25	1:00	01.1	00.0	04.3	155	83 %	140/90	217	00	
Recovery	11:36	1:11	00.0	00.0	03.1	144	77 %	140/90	201	00	

FINDINGS :

Exercise Time : 10:01
 Initial HR (ExStrt) : 80 bpm 43% of Target 186
 Initial BP (ExStrt) : 130/80 (mm/Hg)
 Max Workload Attained : 11.3 Good response to induced stress
 Max ST Dep Lead & Avg ST Value: V1 & -1.4 mm in Stage 1
 Duke Treadmill Score : 10.0
 Test End Reasons : Test Complete
 Max HR Attained 182 bpm 98% of Target 186
 Max BP Attained 140/90 (mm/Hg)
 VO2Max : 39.6 ml/Kg/min (Fair)

REPORT :

TEST OBJECTIVE : ROUTINE CHECK UP

Dr. Pawan Kumar Singh
 M.B.B.S., DNB (Medicine)
 UPMCI-61330
 Director & Consultant Physician
 JPK Clinic & Diagnostics
 A Unit of JPK Hospitals & Trauma Centre Pvt. Ltd.)
Doctor : DR PAWAN KUMAR SINGH

RISK FACTOR	:	NONE
ACTIVITY	:	VERY ACTIVE
MEDICATION	:	NONE
REASON FOR TERMINATION	:	TEST COMPLETE
EXERCISE TOLERANCE	:	GOOD
EXERCISE INDUCED ARRHYTHMIAS	:	NO
HAEMODYNAMIC RESPONSE	:	NORMAL
CHRONOTROPIC RESPONSE	:	NORMAL
FINAL IMPRESSION	:	STRESS TEST IS NEGATIVE FOR EXERCISE INDUCED ISCHAEMIC HEART DISEASE

Dr. Pawan Kumar Singh
 M.B.B.S., DNB (Medicine)
 UPMCI-61330
 Director & Consultant Physician
 JPK Clinic & Diagnostics
 A Unit of JPK Hospitals & Trauma Centre Pvt. Ltd.