

Fwd: Health Check up Booking Confirmed Request(bobE1406),Package Code-
PKG10000227, Beneficiary Code-63655

Deepak Waje <dpkwaje@gmail.com>

Fri 6/25/2021 3:42 PM

To: Malegaon Camp , Nashik Region <DBMCAM@bankofbaroda.com>

****सावधान:** यह मेल बैंक डोमेन के बाहर से आया है। अगर आप प्रेषक को नहीं जानते तो मेल में दी गयी लिंक पर क्लिक ना करें या अटैचमेंट ना खोलें.

****CAUTION:** THIS MAIL IS ORIGINATED FROM OUTSIDE OF THE BANK'S DOMAIN. DO NOT CLICK ON LINKS OR OPEN ATTACHMENTS UNLESS YOU KNOW THE SENDER.

----- Forwarded message -----

From: **Mediwheel** <noreply@mediwheel.in>

Date: Wed, 23 Jun 2021 at 3:02 PM

Subject: Health Check up Booking Confirmed Request(bobE1406),Package Code-PKG10000227,
Beneficiary Code-63655

To: dpkwaje@gmail.com <dpkwaje@gmail.com>

Cc: Mediwheel CC <wellness@mediwheel.in>, Mediwheel CC <customercare@mediwheel.in>,
Mediwheel CC <customercare@policywheel.com>, Mediwheel CC <santosh@policywheel.com>

011-41195959

Email:wellness@mediwheel.in

Dear **MR. WAJE DEEPAK POPATRAO**,

Please find the confirmation for following request.

Booking Date	: 22-06-2021
Package Name	: BOB Full Body Health Checkup Male Below 40
Name of Diagnostic/Hospital	: Chopda Medicare
Address of Diagnostic/Hospital	: <u>3/4 Patil lane no-1</u> Laxmi Nagar , Near K.B.H. Vidyalaya Canada Corner
Contact Details	: 0253-2316201
City	: Nashik
State	: Maharashtra
Pincode	: 422005
Appointment Date	: 26-06-2021
Confirmation Status	: Confirmed
Preferred Time	: 10:00:AM
Comment	: APPOINTMENT TIME 10:00 AM (PLEASE BRING YOUR HRM LETTER ,BOB ID CARD and ID PROOF)

Instructions to undergo Health Check:

1. Please ensure you are on complete fasting for 10-To-12-Hours prior to check.
2. During fasting time do not take any kind of medication, alcohol, cigarettes, tobacco or any other liquids (except Water) in the morning.
3. Bring urine sample in a container if possible (containers are available at the Health Check centre).
4. Please bring all your medical prescriptions and previous health medical records with you.
5. Kindly inform the health check reception in case if you have a history of diabetes and cardiac problems.

For Women:

1. Pregnant Women or those suspecting are advised not to undergo any X-Ray test.
2. It is advisable not to undergo any Health Check during menstrual cycle.

Request you to reach half an hour before the scheduled time.

In case of further assistance, Please reach out to Team Mediwheel.

© 2021-2022 , Arcofemi Healthcare Limited.

--
dpkraj

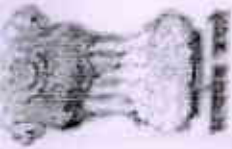

भारत सरकार
GOVERNMENT OF INDIA



दिपक पोपट वाजे

Deepak Popat Waje

जन्म वर्ष / Year of Birth : 1992

पुरुष / Male



8043 3637 4058

आधार — सामान्य माणसाचा अधिकार



बैंक ऑफ़ बड़ौदा
Bank of Baroda



नाम **MR. DEEPAK POPATRAO**

Name : **WAJE**

कर्मचारी कूट क्र.

E.C. No. : **121969**

जारीकर्ता प्राधिकारी

Issuing Authority

DGM (Regional Head)

Aurangabad Region

धारक के हस्ताक्षर

Signature of Holder



Chopda Medicare & Research Centre Pvt. Ltd.

3/5, Laxmi Nagar, Patil Lane No. 1, Nr. KBH
Vidyalaya,
Opp. Vasant Market, Canada Corner, Nashik-422005
Contact No.: 0253-2316200/01/02/03/04

Dr. SALUNKE VIJAY [Regn. No.: 2005/09/3602]
M.B.B.S., D.N.B.(Medicine), F.C.P.S. (Medicine)

Patient : Mr. WAJE DEEPAK POPAT [MRN-210600256]

Date : 26-06-2021

Age / Occupation: 29 Yr

Address : VITTALWADI ROAD , WAJE VASTI VINCHUR , NASHIK, MAHARASHTRA

Allergies: NIL

Reason For Visit

BANK EMPLOYEE

HEALTHY, NO PREVIOUS MEDICAL OR SURGICAL ILLNESS.

CAME FOR ROUTINE HEALTH CHECK UP

Examinations And Vitals

WEIGHT	68 KG	HEIGHT	167 CM	BMI	24.38 KG/M2
SPO2	99 %	BP	130/78 mmHg	PULSE	73 /MIN
RS	Clear	P/A	soft	CNS	Consious and Oriented
CVS	S1S2 N				

Dr. VIJAY SALUNKE

M.B.B.S., D.N.B.(Medicine), F.C.P.S.(Medicine)





Chopda Medicare & Research Centre Pvt. Ltd.

MAGNUM

HEART INSTITUTE

ISO 9001 : 2008 CERTIFIED HOSPITAL

Patient Name: Mr. WAJE DEEPAK POPAT / MRN-210600256
Age / Gender: 29 Yr / Male
Address: VITTALWADI ROAD , WAJE VASTI VINCHUR , NASHIK,
MAHARASHTRA
Requesting Doctor: Dr. SALUNKE VIJAY



Reg. No.: OPD.21-22-3731

Request Date : 26-06-2021 12:29 PM

Reporting Date : 26-06-2021 03:09 PM

Report Status : Finalized

USG ROUTINE ABDOMEN & PELVIS

OBSERVATION:

LIVER (15.4CM) SHOWS NORMAL IN SIZE, SHAPE, POSITION & ECHOTEXTURE.
NO FOCAL LESION.
NO INTRINSIC MASS LESION SEEN IN LIVER PARENCHYMA.
PV AND CBD : NORMAL IN IVC & AORTA
GALL BLADDER IS WELL DISTENDED & THERE IS NO STONE SEEN.
SPLEEN AND PANCREAS SHOWS NORMAL ECHOTEXTURE.
BOTH KIDNEYS SHOWS NORMAL SIZE, SHAPE, POSITION & ECHOTEXTURE.
RIGHT KIDNEY MEASURES – 11.6CM X 4.6CM
LEFT KIDNEY MEASURES – 11.5CM X 4.3CM
URINARY BLADDER – NORMAL
NO LYMPHADENOPATHY
NO PLEURAL EFFUSION SEEN
PROSTATE – NORMAL

IMPRESSION:

NORMAL ABDOMINAL STUDY

Dr. Sumit Baviskar
MD(Radiology)





Chopda Medicare & Research Centre Pvt. Ltd.

MAGNUM

HEART INSTITUTE

ISO 9001 : 2008 CERTIFIED HOSPITAL

Patient Name : Mr. WAJE DEEPAK POPAT [MRN-210600256]
Age / Gender : 29 Yr / Male
Address : VITTALWADI ROAD , WAJE VASTI VINCHUR , NASHIK,
MAHARASHTRA
Requesting Doctor: Dr. SALUNKE VIJAY

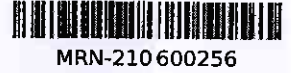

MRN-210600256

Reg. ID : OPD.21-22-3731

URINE

Request Date : 26-06-2021 12:29 PM
Collection Date : 26-06-2021 12:37 PM[UR1320]
Acceptance Date : 26-06-2021 12:37 PM | TAT: 01:55
[HH:MM]

Reporting Date : 26-06-2021 02:32 PM

Reporting Status : Finalized

Investigations	Result	Biological Reference Range
URINE ROUTINE		
PHYSICAL EXAMINATION		
VOLUME	20ml	
COLOUR	PALE YELLOW	
APPEARANCE	CLEAR	
pH	ACIDIC	
CHEMICAL EXAMINATION		
ALBUMIN	ABSENT	
SUGAR	ABSENT	
KETONES	ABSENT	
BILE SALTS	ABSENT	
BILE PIGMENT	ABSENT	
MICROSCOPIC EXAMINATION		
EPITHELIAL CELLS	1 - 2/hpf	
PUS CELLS	1 - 2/hpf	
RBC	ABSENT	
CASTS	ABSENT	
CRYSTALS	ABSENT	
RAPII	ABSENT	
OTHERS	ABSENT	

END OF REPORT.

Prepared by
KANCHAN BORSE



me

Dr. Sudhir Sanklecha

3/5, Patil Lane No. 1, Laxmi Nagar, Near K. B. H. Vidyalaya, Canada Corner, Nashik-422005.
Phone : 0253 2316200/01/02/03/04, Email : magnumheartinstitute@gmail.com
www.magnumheartinstitute.com





Chopda Medicare & Research Centre Pvt. Ltd.

MAGNUM

HEART INSTITUTE

ISO 9001 : 2008 CERTIFIED HOSPITAL

Patient Name : Mr. WAJE DEEPAK POPAT [MRN-210600256]
Age / Gender : 29 Yr / Male
Address : VITTALWADI ROAD , WAJE VASTI VINCHUR , NASHIK,
MAHARASHTRA
Requesting Doctor: Dr. SALUNKE VIJAY



MRN-210600256

Reg. ID : OPD.21-22-3731

HAEMATOLOGY

Request Date : 26-06-2021 12:29 PM
Collection Date : 26-06-2021 12:37 PM[14982]
Acceptance Date : 26-06-2021 12:37 PM | **TAT:** 00:49
[HH:MM]

Reporting Date : 26-06-2021 01:26 PM
Reporting Status : Finalized

Investigations	Result	Biological Reference Range
BLOOD GROUP *[Whole blood]	'O' POSITIVE .	

END OF REPORT.

Prepared by
KANCHAN BORSE

Dr. Sudhir Sanklecha
Pathologist
(MD Path)
Reg. No. 70405



3/5, Patil Lane No. 1, Laxmi Nagar, Near K. B. H. Vidyalaya, Canada Corner, Nashik-422005.
Phone : 0253 2316200/01/02/03/04, Email : magnumheartinstitute@gmail.com

Mr. WAJE DEEPAK POPAT / MRN-210600256
Regn No.: OPD.21-22-3731

www.magnumheartinstitute.com





Chopda Medicare & Research Centre Pvt. Ltd.

MAGNUM

HEART INSTITUTE

ISO 9001 : 2008 CERTIFIED HOSPITAL

Patient Name : Mr. WAJE DEEPAK POPAT [MRN-210600256]
Age / Gender : 29 Yr / Male
Address : VITTALWADI ROAD , WAJE VASTI VINCHUR , NASHIK,
MAHARASHTRA
Requesting Doctor: Dr. SALUNKE VIJAY

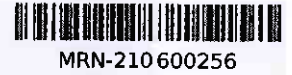

MRN-210600256

Reg. ID : OPD.21-22-3731

HORMONES

Request Date : 26-06-2021 12:29 PM
Collection Date : 26-06-2021 12:37 PM[HO1190]
Acceptance Date : 26-06-2021 12:37 PM

Outsourced To : Sanklecha lab

Investigations	Result	Biological Reference Range
TFT - (T3,T4,TSH)		
T3 (Triiodothyronine)	0.99 ng/ml	0.69 - 2.15 ng/ml
T4 (Thyroxine)	6.98 ug/dl	5.20 - 12.70 ug/dl
TSH (Thyroid Stimulating Hormone)	2.203 uIU / ml	0.40 - 4.50 uIU / ml

END OF REPORT.

Prepared by
KANCHAN BORSE

Sanklecha lab



3/5, Patil Lane No. 1, Laxmi Nagar, Near K. B. H. Vidyalaya, Canada Corner, Nashik-422005.
Phone : 0253 2316200/01/02/03/04, Email : magnumheartinstitute@gmail.com
www.magnumheartinstitute.com





Chopda Medicare & Research Centre Pvt. Ltd.

MAGNUM

HEART INSTITUTE

ISO 9001 : 2008 CERTIFIED HOSPITAL

Patient Name : Mr. WAJE DEEPAK POPAT [MRN-210600256]
Age / Gender : 29 Yr / Male
Address : VITTALWADI ROAD , WAJE VASTI VINCHUR , NASHIK,
MAHARASHTRA
Requesting Doctor: Dr. SALUNKE VIJAY



MRN-210 600256

Reg. ID : OPD.21-22-3731

HAEMATOLOGY

Request Date : 26-06-2021 12:29 PM
Collection Date : 26-06-2021 12:37 PM[14982]
Acceptance Date : 26-06-2021 12:37 PM | TAT: 01:54
[HH:MM]

Reporting Date : 26-06-2021 02:31 PM
Reporting Status : Finalized

Investigations	Result	Biological Reference Range
HBA1C		
HBA1C	5.5 %	
METHOD	HPLC METHOD	
Performed On: Biorad D 10		
<u>Reference Range As Per ADA</u>	<u>Guidance For Known Diabetes</u>	
Normal : Below 5.7%	Good Control : Below 6.5%	
Pre-Diabetes : 5.7% - 6.4%	Fair Control : 6.5% - 7%	
Diabetes : >=6.5%	Unsatisfactory Control : 7.0% - 8%	
	Poor Control : >8%	

END OF REPORT.

Prepared by
SANTOSH BAGUL



Le
Dr. Sudhir Sanklecha
Pathologist
(MD Path)
Reg. No. 70405

3/5, Patil Lane No. 1, Laxmi Nagar, Near K. B. H. Vidyalaya, Canada Corner, Nashik-422005.
Phone : 0253 2316200/01/02/03/04, Email : magnumheartinstitute@gmail.com
www.magnumheartinstitute.com





Chopda Medicare & Research Centre Pvt. Ltd.

MAGNUM

HEART INSTITUTE

ISO 9001 : 2008 CERTIFIED HOSPITAL

Patient Name : Mr. WAJE DEEPAK POPAT [MRN-210600256]
Age / Gender : 29 Yr / Male
Address : VITTALWADI ROAD , WAJE VASTI VINCHUR , NASHIK,
MAHARASHTRA
Requesting Doctor: Dr. SALUNKE VIJAY



MRN-210600256

Reg. ID : OPD.21-22-3731

BIOCHEMISTRY

Request Date : 26-06-2021 12:29 PM
Collection Date : 26-06-2021 12:37 PM[B17069]
Acceptance Date : 26-06-2021 12:37 PM | **TAT:** 00:48
[HH:MM]

Reporting Date : 26-06-2021 01:25 PM
Reporting Status : Finalized

Investigations	Result	Biological Reference Range
LIPID PROFILE		
CHOLESTROL	196.4 mg/dl	< 200.00 mg/dl
TRIGLYCERIDES	266.7 mg/dl *	< 160.00 mg/dl
HDL CHOLESTROL	35.7 mg/dl	30.00 - 65.00 mg/dl
LDL CHOLESTROL	107.36 mg/dl	75.00 - 165.00 mg/dl
VLDL	53.34 mg/dl *	6.00 - 38.00 mg/dl
CHO/HDL RATIO	5.50	3.00 - 5.50
LDL/HDL RATIO	3.01	2.50 - 4.00

END OF REPORT.

Prepared by
KANCHAN BORSE



Le
Dr. Sudhir Sanklecha
Pathologist
(MD Path)
Reg. No. 70405

3/5, Patil Lane No. 1, Laxmi Nagar, Near K. B. H. Vidyalaya, Canada Corner, Nashik-422005.
Phone : 0253 2316200/01/02/03/04, Email : magnumheartinstitute@gmail.com

Mr. WAJE DEEPAK POPAT / MRN-210600256
Regn No.: OPD.21-22-3731

www.magnumheartinstitute.com





Chopda Medicare & Research Centre Pvt. Ltd.

MAGNUM

HEART INSTITUTE

ISO 9001 : 2008 CERTIFIED HOSPITAL

Patient Name : Mr. WAJE DEEPAK POPAT [MRN-210600256]
Age / Gender : 29 Yr / Male
Address : VITTALWADI ROAD , WAJE VASTI VINCHUR , NASHIK,
MAHARASHTRA
Requesting Doctor: Dr. SALUNKE VIJAY



MRN-210600256

Reg. ID : OPD.21-22-3731

BIOCHEMISTRY

Request Date : 26-06-2021 12:29 PM
Collection Date : 26-06-2021 12:37 PM[B17069]
Acceptance Date : 26-06-2021 12:37 PM | **TAT:** 00:47
[HH:MM]

Reporting Date : 26-06-2021 01:24 PM
Reporting Status : Finalized

Investigations	Result	Biological Reference Range
URIC ACID	5.1 mg/dl	M 2.50 - 7.20 mg/dl
Blood Urea Nitrogen (BUN) *[Serum]	8.1 mg/dl	7.00 - 20.00 mg/dl
CREATININE *[Serum]	0.6 mg/dl	
Liver Function Test *[Serum]		
SGOT	16.7 IU/L	UPTO <= 40.00 IU/L
SGPT	17.6 IU/L	UPTO <= 40.00 IU/L
ALKP	93.6 U/L	40.00 - 130.00 U/L (Age 18 Y - 100 Y)
Total Protein	6.2 g/dl	6.00 - 7.80 g/dl
Albumin	3.8 g/dl	3.20 - 4.60 g/dl
Globulin	2.40 g/dl	2.00 - 3.50 g/dl
A:G Ratio	1.58	
Total Bilirubin	0.4 mg/dl	0.20 - 1.20 mg/dl
Direct Bilirubin	0.2 mg/dl	0.00 - 0.40 mg/dl
Indirect Bilirubin	0.2 mg/dl	0.20 - 0.60 mg/dl

END OF REPORT.

Prepared by
KANCHAN BORSE



He
Dr. Sudhir Sanklecha
Pathologist
(MD Path)
Reg. No. 70405

3/5, Patil Lane No. 1, Laxmi Nagar, Near K. B. H. Vidyalaya, Canada Corner, Nashik-422005.
Phone : 0253 2316200/01/02/03/04, Email : magnumheartinstitute@gmail.com

Mr. WAJE DEEPAK POPAT / MRN-210600256
Regn No.: OPD.21-22-3731

www.magnumheartinstitute.com





Chopda Medicare & Research Centre Pvt. Ltd.

MAGNUM

HEART INSTITUTE

ISO 9001 : 2008 CERTIFIED HOSPITAL

Patient Name : Mr. WAJE DEEPAK POPAT [MRN-210600256]
Age / Gender : 29 Yr / Male
Address : VITTALWADI ROAD , WAJE VASTI VINCHUR , NASHIK,
MAHARASHTRA
Requesting Doctor: Dr. SALUNKE VIJAY



MRN-210600256

Reg. ID : OPD.21-22-3731

HAEMATOLOGY

Request Date : 26-06-2021 12:29 PM
Collection Date : 26-06-2021 12:37 PM[14982]
Acceptance Date : 26-06-2021 12:37 PM | **TAT:** 00:40,
[HH:MM]

Reporting Date : 26-06-2021 01:17 PM
Reporting Status : Finalized

Investigations	Result	Biological Reference Range
CBC *[EDTA]		
HAEMOGLOBIN (Hb)	16.8 g/dl	M 12.50 - 17.50 g/dl
WBC TOTAL COUNT	7700 /cmm	4000.00 - 11000.00 /cmm
PLATELET COUNT	2.56 Lakh	1.50 - 4.50 Lakh
DIFFERENTIAL COUNT		
NEUTROPHILS	58 %	40.00 - 70.00 %
LYMPHOCYTES	32 %	20.00 - 45.00 %
EOSINOPHILS	04 %	1.00 - 6.00 %
MONOCYTES	06 %	2.00 - 10.00 %
BASOPHILS	00 %	0.00 - 1.00 %
RBC		
RBC COUNT	5.85 mil/cmm *	3.50 - 5.50 mil/cmm
PCV/HCT	49.1 %	37.00 - 54.00 %
MCV	84.1 fL	80.00 - 100.00 fL
MCH	28.7 pg	24.00 - 34.00 pg
MCHC	34.2 g/dl	32.00 - 36.00 g/dl
RDW-CV	13.0 %	11.00 - 16.00 %

END OF REPORT.

Prepared by
KANCHAN BORSE



Le
Dr. Sudhir Sanklecha
Pathologist
(MD Path)
Reg. No. 70405

3/5, Patil Lane No. 1, Laxmi Nagar, Near K. B. H. Vidyalaya, Canada Corner, Nashik-422005.
Phone : 0253 2316200/01/02/03/04, Email : magnumheartinstitute@gmail.com

Mr. WAJE DEEPAK POPAT / MRN-210600256
Regn No.: OPD.21-22-3731

www.magnumheartinstitute.com





Chopda Medicare & Research Centre Pvt. Ltd.

MAGNUM

HEART INSTITUTE

ISO 9001 : 2008 CERTIFIED HOSPITAL

Patient Name : Mr. WAJE DEEPAK POPAT [MRN-210600256]
Age / Gender : 29 Yr / Male
Address : VITTALWADI ROAD , WAJE VASTI VINCHUR , NASHIK,
MAHARASHTRA
Requesting Doctor: Dr. SALUNKE VIJAY



Reg. ID : OPD.21-22-3731

BIOCHEMISTRY

Request Date : 26-06-2021 12:29 PM
Collection Date : 26-06-2021 12:37 PM[B17069]
Acceptance Date : 26-06-2021 12:37 PM | TAT: 02:37.
[HH:MM]

Reporting Date : 26-06-2021 03:14 PM
Reporting Status : Finalized

Investigations	Result	Biological Reference Range
BLOOD SUGAR F & PP		
BLOOD SUGAR FASTING	82.2 mg/dl	60.00 - 110.00 mg/dl
BLOOD SUGAR (PP)	101.8 mg/dl	70.00 - 140.00 mg/dl

END OF REPORT.

Prepared by
KANCHAN BORSE



Le

Dr. Sudhir Sanklecha
Pathologist
(MD Path)
Reg. No. 70405

3/5, Patil Lane No. 1, Laxmi Nagar, Near K. B. H. Vidyalaya, Canada Corner, Nashik-422005.
Phone : 0253 2316200/01/02/03/04, Email : magnumheartinstitute@gmail.com
www.magnumheartinstitute.com





Chopda Medicare & Research Centre Pvt. Ltd's

MAGNUM

HEART INSTITUTE

ISO 9001 : 2008 CERTIFIED HOSPITAL

ECHOCARDIOGRAPHY AND COLOUR DOPPLER IMAGING

Patient Name: Mr. WAJE DEEPAK POPAT / MRN-210600256
Age / Gender: 29 Yr / Male
Requesting Doctor: Dr. SALUNKE VIJAY



Reg. No.: OPD.21-22-3731

Request Date : 26-06-2021 12:29 PM

Reporting Date : 26-06-2021 02:07 PM
Report Status : Finalized

REGIONAL ANALYSIS OF THE HEART

PARASTERNAL LONG AXIS

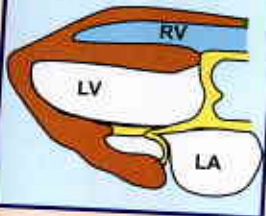

PARASTERNAL SHORT AXIS

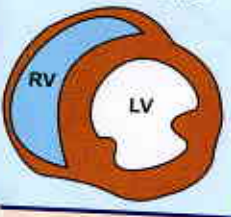

APICAL FOUR CHAMBER

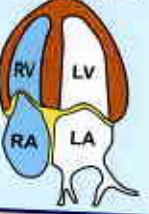

SUBCOSTAL

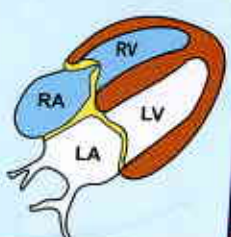

OBSERVATION:

NORMAL SIZED LV WITH GOOD LV FUNCTION EF=60%

SITUS SOLITUS

AV VALVE ATTACHMENT

LEFT VENTRICLE - NORMAL SIZED
NO REGIONAL WALL MOTION ABNORMALITY
NO S/O LV HYPERTROPHY IVS = mm ,PW = mm PRESENT-
NO S/O DIASTOLIC DYSFUNCTION.
OVERALL GOOD LV FUNCTION EF= 60 %

LEFT ATRIUM -NORMAL SIZED, NO CLOT .

RIGHT ATRIUM /VENTRICLE -NORMAL SIZED
OVERALL GOOD RV FUNCTION. EF = 65 %

ALL VALVES - NORMAL

NO S/O PULMONARY HYPERTENSION PRESENT
PULMONARY ARTERY SYSTOLIC PRESSURE = mm Hg

NO S/O PERICARDIAL EFFUSION NOTED
NO S/O TAMPONADE PRESENT .NO S/O CONSTRICTION.

IVC NORMAL



Manoj Chopda
DR. MANOJ CHOPDA
M.D. (Medicine)
D.M. (Cardiology)
Consulting Cardiologist
Reg.No.58940

Dr. MANOJ B. CHOPDA
M.D. (Medicine) D.M. (Cardiology)
INTERVENTIONAL CARDIOLOGIST

**MAGNUM HEART INSTITUTE
NASHIK**

Name : **DIPAK WAJE, DR SB**
Sex :

Patient Id : **DIPAKDR_17343**
Date : **26/06/2021**

