



CID : 2204331809
Name : Mrs Kulkarni Neha Rohit
Age / Sex : 37 Years/Female
Ref. Dr :
Reg. Location : Malad West Main Centre

Reg. Date : 12-Feb-2022 / 10:22
Reported : 12-Feb-2022 / 13:03

X-RAY CHEST PA VIEW

Both lung fields are clear.
Both costo-phrenic angles are clear.
The cardiac size and shape are within normal limits.
The domes of diaphragm are normal in position and outlines.
The skeleton under review appears normal.

IMPRESSION:
NO SIGNIFICANT ABNORMALITY IS DETECTED.

TO BE CORRELATED CLINICALLY.

Note: Investigations have their limitations. Solitary radiological investigations never confirm the final diagnosis. They only help in diagnosing the disease in correlation to clinical symptoms and other related tests. X- ray is known to have inter-observer variations. Further / Follow-up imaging may be needed in some case for confirmation of findings Please interpret accordingly.

-----End of Report-----

This report is prepared and physically checked by Dr Vivek Singh before dispatch.

Dr. Vivek Singh
MD Radiodiagnosis
Reg No: 2013/03/0388

Click here to view images <http://202.143.96.162/Suburban/Viewer?ViewerType=3&AccessionNo=2022021209152859>



CID : 2204331809
Name : Mrs Kulkarni Neha Rohit
Age / Sex : 37 Years/Female
Ref. Dr :
Reg. Location : Malad West Main Centre

Reg. Date : 12-Feb-2022 / 10:11
Reported : 12-Feb-2022 / 10:22

USG WHOLE ABDOMEN

LIVER:

The liver is normal in size (12.8 cm), shape and smooth margins. It shows normal parenchymal echo pattern. The intra hepatic biliary and portal radical appear normal. No evidence of any intra hepatic cystic or solid lesion seen. The main portal vein and CBD appears normal.

GALL BLADDER:

The gall bladder is physiologically distended and appears normal. No evidence of gall stones or mass lesions seen.

PANCREAS:

The pancreas is well visualised and appears normal. No evidence of solid or cystic mass lesion.

KIDNEYS:

Both the kidneys are normal in size, shape and echotexture. No evidence of any calculus, hydronephrosis or mass lesion seen. Right kidney measures 9.0 x 3.2 cm. Left kidney measures 9.9 x 4.2 cm.

SPLEEN:

The spleen is normal in size (8.7 cm) and echotexture. No evidence of focal lesion is noted. There is no evidence of any lymphadenopathy or ascites.

URINARY BLADDER:

The urinary bladder is partially distended and reveal no intraluminal abnormality.

UTERUS:

The uterus is retroverted and appears normal. It measures 7.0 x 6.6 x 5.8 cms in size. The endometrial thickness is 10.8 mm.

OVARIES:

Both the ovaries are well visualised and appears normal. There is no evidence of any ovarian or adnexal mass seen. Right ovary = 3.7 x 3.4 x 2.1 cm (Volume is 14.0 cc). **Dominant follicle is noted in the right ovary measuring 21.0 mm.** Left ovary = 3.1 x 2.8 x 1.7 cm (Volume is 7.9 cc).



CID : 2204331809
Name : Mrs Kulkarni Neha Rohit
Age / Sex : 37 Years/Female
Ref. Dr :
Reg. Location : Malad West Main Centre

Reg. Date : 12-Feb-2022 / 10:11
Reported : 12-Feb-2022 / 10:22

IMPRESSION:-

No significant abnormality is seen.

Suggestion :- Clinicopathological correlation.

Note : Investigations have their limitations. Solitary radiological investigations never confirm the final diagnosis. They only help in diagnosing the disease in correlation to clinical symptoms and other related tests. USG is known to have inter-observer variations. Further / Follow-up imaging may be needed in some case for confirmation of findings. Patient has been explained in detail about the USG findings including its limitations and need for further imaging if clinically indicated. Please interpret accordingly. All the possible precaution have been taken under covid-19 pandemic.

-----End of Report-----

This report is prepared and physically checked by Dr vivek Singh before dispatch.

Dr.Vivek Singh
MD Radiodiagnosis
Reg No: 2013/03/0388

Date:- 12/2/22
Name:- Neha Kulkarni

CID: 2204331809
Sex / Age: F / 37yrs

EYE CHECK UP

Chief complaints: Nil

Systemic Diseases: Nil

Past history: Nil

Unaided Vision: BE=6/6, BE=6/6

Aided Vision: ✓

Refraction: ✓

(Right Eye)

(Left Eye)

	Sph	Cyl	Axis	Vn	Sph	Cyl	Axis	Vn
Distance								
Near								

Colour Vision: Normal / Abnormal

Remark: ✓

SUBURBAN DIAGNOSTICS (INDIA) PVT. LTD.
102-104, Bhoomi Castle,
Opp. Goregaon Sports Club,
Link Road, Malad (W), Mumbai - 400 064.

Age 37 11 28
years months days

Gender **Female**

Heart Rate **64 bpm**

Patient Vitals

BP: 130/80 mmHg

Weight: 64 kg

Height: 164 cm

Pulse: 62 bpm

Spo2: NA

Resp: NA

Others:

Measurements

QSRD: 72 ms

QT: 408 ms

QTc: 420 ms

PR: 174 ms

P-R-T: 63° 57° 64°

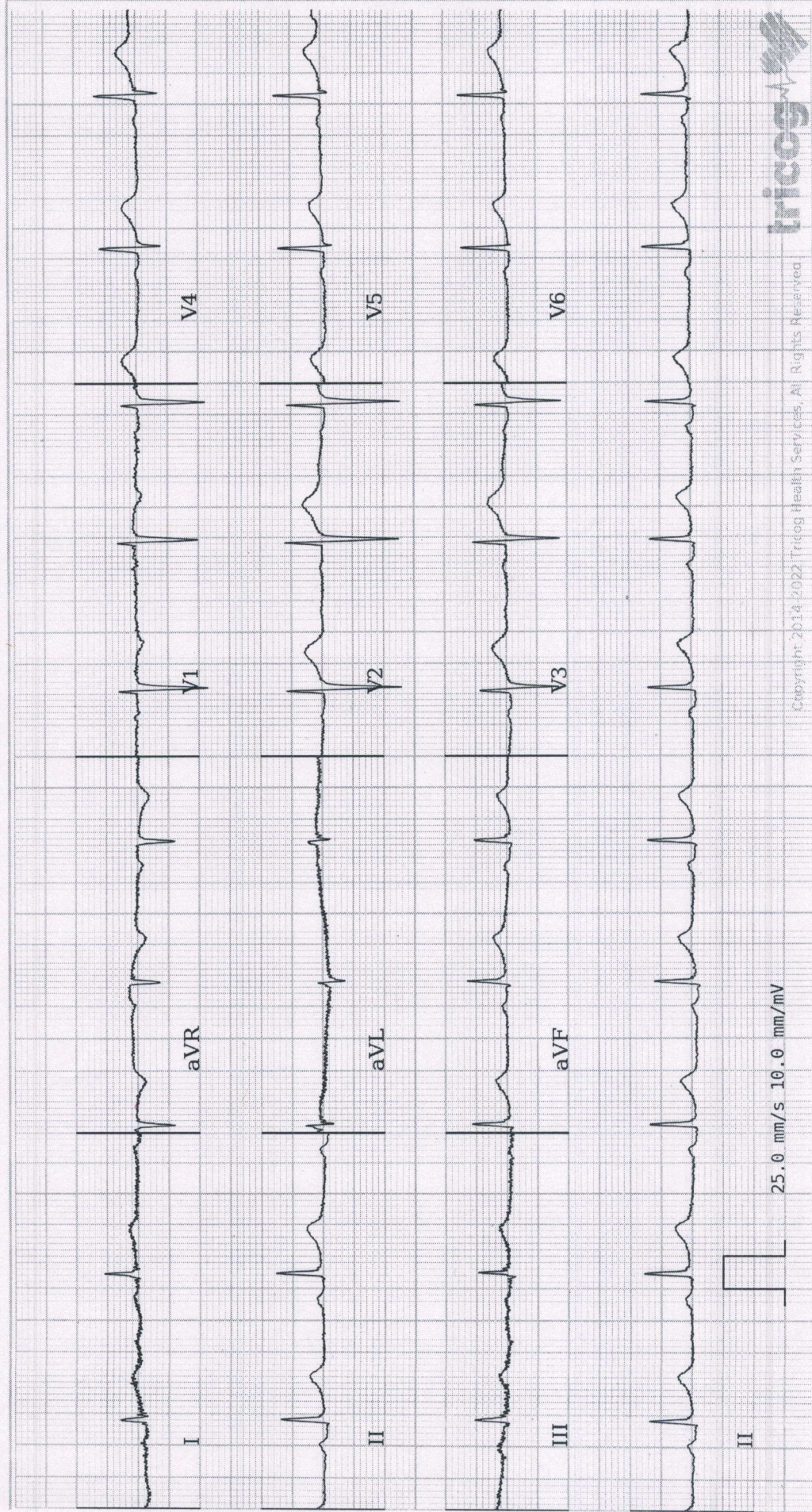

REPORTED BY

[Signature]

DR SONALI HONRAO
MD (General Medicine)

Physician
2001/04/1862

ECG Within Normal Limits: Sinus Rhythm, Normal Axis. Please correlate clinically.

Disclaimer: 1) Analysis in this report is based on ECG alone and should be used as an adjunct to clinical history, symptoms, and results of other invasive and non-invasive tests and must be interpreted by a qualified physician. 2) Patient vitals are as entered by the clinician and not derived from the ECG.