

CONCLUSION OF HEALTH CHECKUP

ECU Number : 7275

Age : 29

Weight : 87.1

Date : 25/11/2023

MR Number : 23219797

Sex : Male

Ideal Weight : 80

Patient Name: KARAN JASUJA

Height : 185

BMI : 25.45

Family Line
Adv. - fibroseau,
Life style modification.

Dr. Manish Mittal

Internal Medicine

Note : General Physical Examination & routine Investigations included in the Health Checkup have certain limitations and may not be able to detect all the latent and asymptomatic diseases.



BHAILAL AMIN GENERAL HOSPITAL

ESTD. 1964



ECU Number : 7275
Age : 29
Weight : 87.1
Date : 25/11/2023

MR Number : 23219797
Sex : Male
Ideal Weight : 80

Patient Name : KARAN JASUJA
Height : 185
BMI : 25.45

Past H/O : NO P/H/O ANY MAJOR ILLNESS

Present H/O : MILD BACKACHE ON AND OFF.

Family H/O : MOTHER : HTN , ALIVE
FATHER : HEALTHY

Habits : NO HABITS

Gen.Exam. : G.C.GOOD

B.P : 118/78

Pulse : 90

Others : SPO2 98 %

C.V.S : NAD

R.S. : NAD

Abdomen : NP

Spleen : NP

Skin : NAD

U.S : NAD

Advice :





Patient Name : Mr. KARAN JASUJA
 Gender / Age : Male / 29 Years 11 Months 24 Days
 MR No / Bill No. : 23219797 / 242051973
 Consultant : Dr. BAGH Doctor
 Location : OPD

Type : OPD
 Request No. : 176845
 Request Date : 24/11/2023 06:44 PM
 Collection Date : 25/11/2023 08:33 AM
 Approval Date : 25/11/2023 01:56 PM

CBC + ESR

Test	Result	Units	Biological Ref. Range
Haemoglobin.			
Haemoglobin	14.4	gm/dL	11.5 - 15.5
Red Blood Cell Count (T-RBC)	5.16	mill/cmm	4.5 - 5.5
Hematocrit (HCT)	45.7	%	40 - 50
Mean Corpuscular Volume (MCV)	88.6	fl	83 - 101
Mean Corpuscular Haemoglobin (MCH)	27.9	pg	27 - 32
MCH Concentration (MCHC)	31.5	%	31.5 - 34.5
Red Cell Distribution Width (RDW-CV)	12.5	%	11.6 - 14
Red Cell Distribution Width (RDW-SD)	40.9	fl	39 - 46
Total Leucocyte Count (TLC)			
Total Leucocyte Count (TLC)	6.35	thou/cmm	4 - 10
Differential Leucocyte Count			
Polymorphs	56	%	40 - 80
Lymphocytes	34	%	20 - 40
Eosinophils	5	%	1 - 6
Monocytes	5	%	2 - 10
Basophils	0	%	0 - 2
Polymorphs (Abs. Value)	3.56	thou/cmm	2 - 7
Lymphocytes (Abs. Value)	2.15	thou/cmm	1 - 3
Eosinophils (Abs. Value)	0.27	thou/cmm	0.2 - 0.5
Monocytes (Abs. Value)	0.33	thou/cmm	0.2 - 1
Basophils (Abs. Value)	0.04	thou/cmm	0.02 - 0.1
Immature Granulocytes	0.3	%	1 - 3 : Borderline > 3 : Significant
Platelet Count			
Platelet Count	334	thou/cmm	150 - 410
Remarks	This is counter generated CBC Report, smear review is not done		
ESR	9	mm/1 hr	0 - 10

Test Results are dependent on a number of variables & technical limitations. Hence, it is advised to correlate with clinical findings and other related investigations before any firm opinion is made. Recheck / repeat may be requested.

365 Days / 24 Hours Laboratory Services

Home Collection Facility Available
(Mon To Sat 8:00 am to 5:00 pm)



BHAILAL AMIN
GENERAL HOSPITAL

📍 Bhaialal Amin Marg, Gorwa, Vadodara, Gujarat 390003.

🌐 www.baghospital.com | 📞 : 080 69 70 70 70 | Follow us : 📺 📷

DEPARTMENT OF LABORATORY MEDICINE

Patient Name : Mr. KARAN JASUJA
Gender / Age : Male / 29 Years 11 Months 24 Days
MR No / Bill No. : 23219797 / 242051973
Consultant : Dr. BAGH Doctor
Location : OPD

Type : OPD
Request No. : 176845
Request Date : 24/11/2023 06:44 PM
Collection Date : 25/11/2023 08:33 AM
Approval Date : 25/11/2023 01:56 PM

CBC + ESR

Immature Granulocyte (IG) count is a useful early marker of infection or inflammation, even when other markers are normal. It is an early and rapid discrimination of bacterial from viral infections. It is also increased in patients on steroid therapy / chemotherapy or haematological malignancy. High IG is always pathological; except in pregnancy and neonates of < 7 days.
Method : HB by Non-Cyanide Hemoglobin analysis method. HCT by RBC pulse height detection method. RBC, TLC & PLC are by Particle Count by Electrical Impedance in Cell Counter by Fluorescent flow cytometry using a semi-conductor laser and hydrodynamic focusing in dedicated channels. Optical Platelets by Fluorescent + Laser Technology. MCV, MCH, MCHC, RDW (CV & SD) are calculated parameter. DLC by Flowcytometry method using semi-conductor Laser+Smear verification.

SR on ESL-30, comparable to Westergrens method and in accordance to ICSH reference method.

--- End of Report ---

Dr. Rakesh Vaidya
MD (Path). DCP.

Test Results are dependent on a number of variables & technical limitations. Hence, it is advised to correlate with clinical findings and other related investigations before any firm opinion is made. Recheck / retest may be requested.

365 Days / 24 Hours Laboratory Services

Home Collection Facility Available
(Mon To Sat 8:00 am to 5:00 pm)



BHAILAL AMIN
GENERAL HOSPITAL

📍 Bhaival Amin Marg, Gorwa, Vadodara, Gujarat 390003.

🌐 www.baghospital.com | 📞 : 080 69 70 70 70 | Follow us : 📱

DEPARTMENT OF LABORATORY MEDICINE

Patient Name : Mr. KARAN JASUJA
Gender / Age : Male / 29 Years 11 Months 24 Days
MR No / Bill No. : 23219797 / 242051973
Consultant : Dr. BAGH Doctor
Location : OPD

Type : OPD
Request No. : 176845
Request Date : 24/11/2023 06:44 PM
Collection Date : 25/11/2023 08:33 AM
Approval Date : 25/11/2023 12:30 PM

Haematology

<u>Test</u>	<u>Result</u>	<u>Units</u>	<u>Biological Ref. Range</u>
Blood Group			
ABO system	B		
Rh system.	Positive		

By Gel Technology / Tube Agglutination Method

Note :

- This blood group has been done with new sensitive Gel Technology using both Forward and Reverse Grouping Card with Autocontrol.
- This method check's group both on Red blood cells and in Serum for "ABO" group.

--- End of Report ---

Dr. Rakesh Vaidya
MD (Path). DCP.

Test Results are dependent on a number of variables & technical limitations. Hence, it is advised to correlate with clinical findings and other related investigations before any firm opinion is made. Recheck / retest may be requested.



Patient Name : Mr. KARAN JASUJA
 Gender / Age : Male / 29 Years 11 Months 24 Days
 MR No / Bill No. : 23219797 / 242051973
 Consultant : Dr. BAGH Doctor
 Location : OPD

Type : OPD
 Request No. : 176845
 Request Date : 24/11/2023 06:44 PM
 Collection Date : 25/11/2023 08:33 AM
 Approval Date : 25/11/2023 12:14 PM

Fasting Plasma Glucose

Test	Result	Units	Biological Ref. Range
<i>Fasting Plasma Glucose</i>			
Fasting Plasma Glucose	87	mg/dL	70 - 110
Post Prandial 2 Hr. Plasma Glucose	93	mg/dL	70 - 140

By Hexokinase method on EXL Dade Dimension

---- End of Report ----

Dr. Rakesh Vaidya
MD (Path). DCP.



Patient Name : Mr. KARAN JASUJA
 Gender / Age : Male / 29 Years 11 Months 24 Days
 MR No / Bill No. : 23219797 / 242051973
 Consultant : Dr. BAGH Doctor
 Location : OPD

Type : OPD
 Request No. : 176845
 Request Date : 24/11/2023 06:44 PM
 Collection Date : 25/11/2023 08:33 AM
 Approval Date : 25/11/2023 12:14 PM

HbA1c (Glycosylated Hb)

Test	Result	Units	Biological Ref. Range
HbA1c (Glycosylated Hb)			
Glycosylated Hemoglobin (HbA1c)	5.0	%	
estimated Average Glucose (e AG) *	96.8	mg/dL	

(Method:

By Automated HPLC analyser on D-10 Biorad. NGSP Certified, US-FDA approved, Traceable to IFCC reference method.

* Calculated valued for past 60 days, derived from HbA1c %, based on formula recommended by the A1c - Derived Average Glucose study from ADA and EASD funded The ADAG trial.

Guidelines for Interpretation:

Indicated Glycemic control of previous 2-3 months

HbA1c%	e AG (mg/dl)	Glycemic control
8	> 183	Action suggested...High risk of developing long-term complications. Action suggested, depends on individual patient circumstances
7 - 8	154 - 183	Good
7	< 154	Goal...Some danger of hypoglycemic reaction in type I Diabetics. Some Glucose intolerant individuals and Sub-Clinical diabetics may demonstrate (elevated) HbA1c in this area.
6 - 7	126 - 154	Near Normal
6	< 126	Nondiabetic level)

---- End of Report ----

Dr. Rakesh Vaidya
 MD (Path). DCP.

365 Days / 24 Hours Laboratory Services

Home Collection Facility Available
(Mon To Sat 8:00 am to 5:00 pm)



BHAILAL AMIN
GENERAL HOSPITAL

📍 Bhalal Amin Marg, Gorwa, Vadodara, Gujarat 390003.

🌐 www.baghospital.com | 📞 : 080 69 70 70 70 | Follow us : 📱

DEPARTMENT OF LABORATORY MEDICINE

Patient Name : Mr. KARAN JASUJA
Gender / Age : Male / 29 Years 11 Months 24 Days
MR No / Bill No. : 23219797 / 242051973
Consultant : Dr. BAGH Doctor
Location : OPD

Type : OPD
Request No. : 176845
Request Date : 24/11/2023 06:44 PM
Collection Date : 25/11/2023 08:33 AM
Approval Date : 25/11/2023 12:14 PM

Renal Function Test (RFT)

Test	Result	Units	Biological Ref. Range
Urea <i>(Done by Endpoint/Colorimetric - Urease on Vitros 5600)</i>	15	mg/dL	10 - 45
Creatinine <i>(By Modified Kinetic Jaffe Technique)</i>	0.68	mg/dL	0.9 - 1.3
Estimate Glomerular Filtration rate <i>(Ref. range : > 60 ml/min for adults between age group of 18 to 70 yrs. EGFR Calculated by IDMS Traceable MDRD Study equation. Reporting of eGFR can help facilitate early detection of CKD. By Modified Kinetic Jaffe Technique)</i>	More than 60		
Uric acid <i>(Done by Colorimetric - Uricase, Peroxidase on Vitros 5600)</i>	2.8	mg/dL	3.4 - 7.2

— End of Report —

Dr. Rakesh Vaidya
MD (Path). DCP.

Test Results are dependent on a number of variables & technical limitations. Hence, it is advised to correlate with clinical findings and other related investigations before any firm opinion is made. Recheck / retest may be requested.



Patient Name : Mr. KARAN JASUJA
 Gender / Age : Male / 29 Years 11 Months 24 Days
 MR No / Bill No. : 23219797 / 242051973
 Consultant : Dr. BAGH Doctor
 Location : OPD

Type : OPD
 Request No. : 176845
 Request Date : 24/11/2023 06:44 PM
 Collection Date : 25/11/2023 08:33 AM
 Approval Date : 25/11/2023 12:14 PM

Thyroid Hormone Study

Test	Result	Units	Biological Ref. Range
Triiodothyronine (T3)	1.60	ng/ml	
<i>(Done by CLIA based method on automated immunoassay Vitros 5600.)</i>			
<i>Reference interval (ng/ml)</i>			
1 - 3 days	: 0.1 - 7.4		
1-11 months	: 0.1 - 2.45		
1-5 years	: 0.1 - 2.7		
6-10 years	: 0.9 - 2.4		
11-15 years	: 0.8 - 2.1		
16-20 years	: 0.8 - 2.1		
Adults (20 - 50 years)	: 0.7 - 2.0		
Adults (> 50 years)	: 0.4 - 1.8		
Pregnancy (in last 5 months)	: 1.2 - 2.5		
<i>(Reference : Tietz - Clinical guide to laboratory test, 4th edition)</i>			
Thyroxine (T4)	9.60	mcg/dL	
<i>(Done by CLIA based method on automated immunoassay Vitros 5600.)</i>			
<i>Reference interval (mcg/dL)</i>			
1 - 3 days	: 11.8 - 22.6		
1 - 2 weeks	: 9.8 - 16.6		
1 - 4 months	: 7.2 - 14.4		
4 - 12 months	: 7.8 - 16.5		
1-5 years	: 7.3 - 15.0		
5 - 10 years	: 6.4 - 13.3		
10 - 20 years	: 5.6 - 11.7		
Adults / male	: 4.6 - 10.5		
Adults / female	: 5.5 - 11.0		
Adults (> 60 years)	: 5.0 - 10.7		
<i>(Reference : Tietz - Clinical guide to laboratory test, 4th edition)</i>			
Thyroid Stimulating Hormone (US-TSH)	3.18	microIU/ml	
<i>(Done by CLIA based method on automated immunoassay Vitros 5600.)</i>			
<i>Reference interval (microIU/ml)</i>			
Infants (1-4 days)	: 1.0 - 39		
2-20 weeks	: 1.7 - 9.1		
5 months - 20 years	: 0.7 - 6.4		
Adults (21 - 54 years)	: 0.4 - 4.2		
Adults (> 55 years)	: 0.5 - 8.9		
<i>Pregnancy :</i>			
1st trimester	: 0.3 - 4.5		
2nd trimester	: 0.5 - 4.6		
3rd trimester	: 0.8 - 5.2		
<i>(Reference : Tietz - Clinical guide to laboratory test, 4th edition)</i>			

Test Results are dependent on a number of variables & technical limitations. Hence, it is advised to correlate with clinical findings and other related investigations before any firm opinion is made. Recheck / retest may be requested.

— End of Report —

Dr. Rakesh Vaidya
MD (Path). DCP.



Patient Name : Mr. KARAN JASUJA
 Gender / Age : Male / 29 Years 11 Months 24 Days
 MR No / Bill No. : 23219797 / 242051973
 Consultant : Dr. BAGH Doctor
 Location : OPD

Type : OPD
 Request No. : 176845
 Request Date : 24/11/2023 06:44 PM
 Collection Date : 25/11/2023 08:33 AM
 Approval Date : 25/11/2023 12:13 PM

Liver Function Test (LFT)

Test	Result	Units	Biological Ref. Range
Bilirubin			
Bilirubin - Total	0.44	mg/dL	0 - 1
Bilirubin - Direct	0.10	mg/dL	0 - 0.3
Bilirubin - Indirect	0.34	mg/dL	0 - 0.7
<i>(Done by Dual Wavelength - Reflectance Spectrophotometry on Vitros 5600)</i>			
Aspartate Aminotransferase (SGOT/AST)	17	U/L	15 - 40
<i>(Done by Multipoint Rate Colorimetric with P-5-P on Vitros 5600)</i>			
Alanine Aminotransferase (SGPT/ALT)	28	U/L	16 - 63
<i>(Done by Multipoint-Rate/Colorimetric with P-5-P (pyridoxa-5-phosphate) on Vitros 5600)</i>			
Alkaline Phosphatase	91	U/L	53 - 128
<i>(Done by Multipoint-Rate - p-nitrophenyl Phosphate, AMP buffer on Vitros 5600)</i>			
Gamma Glutamyl Transferase (GGT)	28	U/L	15 - 85
<i>(Done by Multipoint Rate - L-γ³-glutamyl-p-nitroanilide on Vitros 5600)</i>			
Total Protein			
Total Proteins	8.18	gm/dL	6.4 - 8.2
Albumin	3.93	gm/dL	3.4 - 5
Globulin	4.25	gm/dL	3 - 3.2
A : G Ratio	0.92		1.1 - 1.6
<i>(Done by Biuret endpoint and Bromocresol green method on vitros 5600.)</i>			

--- End of Report ---

Dr. Rakesh Vaidya
MD (Path), DCP.



Patient Name	: Mr. KARAN JASUJA	Type	: OPD
Gender / Age	: Male / 29 Years 11 Months 24 Days	Request No.	: 176845
MR No / Bill No.	: 23219797 / 242051973	Request Date	: 24/11/2023 06:44 PM
Consultant	: Dr. BAGH Doctor	Collection Date	: 25/11/2023 08:33 AM
Location	: OPD	Approval Date	: 25/11/2023 12:14 PM

Complete Lipid Profile *

Test	Result	Units	Biological Ref. Range
Complete Lipid Profile			
Appearance	Clear		
Triglycerides	42	mg/dL	1 - 150
<i>(Done by Lipase /Glycerol kinase on Vitros 5600)</i>			
< 150 Normal			
150-199 Borderline High			
200-499 High			
> 499 Very High)			
Total Cholesterol	137	mg/dL	1 - 200
<i>(Done by Colorimetric - Cholesterol Oxidase, esterase, peroxidase on Vitros 5600.)</i>			
<200 mg/dL - Desirable			
200-239 mg/dL - Borderline High			
> 239 mg/dL - High)			
HDL Cholesterol	41	mg/dL	40 - 60
<i>(Done by Colorimetric: non HDL precipitation method PTAMgCl2 on Vitros 5600)</i>			
< 40 Low			
> 60 High)			
Non HDL Cholesterol (calculated)	96	mg/dL	1 - 130
<i>(Non- HDL Cholesterol)</i>			
< 130 Desirable			
139-159 Borderline High			
160-189 High			
> 191 Very High)			
LDL Cholesterol	87	mg/dL	1 - 100
<i>(Done by Enzymatic (Two Step CHE/CHO/POD) on Vitros 5600)</i>			
< 100 Optimal			
100-129 Near / above optimal			
130-159 Borderline High			
160-189 High			
> 189 Very High)			
VLDL Cholesterol (calculated)	8.4	mg/dL	12 - 30
LDL Ch. / HDL Ch. Ratio	2.12		2.1 - 3.5
T. Ch./HDL Ch. Ratio	3.34		3.5 - 5
<i>(Recent NECP / ATP III Guidelines / Classification (mg/dl) :)</i>			

---- End of Report ----

Dr. Rakesh Vaidya
MD (Path). DCP.



Patient Name : Mr. KARAN JASUJA
 Gender / Age : Male / 29 Years 11 Months 24 Days
 MR No / Bill No. : 23219797 / 242051973
 Consultant : Dr. BAGH Doctor
 Location : OPD

Type : OPD
 Request No. : 176845
 Request Date : 24/11/2023 06:44 PM
 Collection Date : 25/11/2023 08:33 AM
 Approval Date : 25/11/2023 10:43 AM

Urine routine analysis (Auto)

Test	Result	Units	Biological Ref. Range
Physical Examination			
Quantity	30	mL	
Colour	Pale Yellow		
Appearance	Clear		
Chemical Examination (By Reagent strip method)			
pH	7.0		
Specific Gravity	1.020		
Protein	Negative	gm/dL	0 - 5
Glucose	Negative	mg/dL	0 - 5
Ketones	Negative		0 - 5
Bilirubin	Negative		Negative
Urobilinogen	Negative		Negative (upto 1)
Blood	Negative		Negative
Leucocytes	Negative		Negative
Nitrite	Negative		Negative
Microscopic Examination (by Microscopy after Centrifugation at 2000 rpm for 10 min or on fully automated Sysmex urine sedimentation analyzer UF4000)			
Red Blood Cells	0 - 1	/hpf	0 - 2
Leucocytes	0 - 1	/hpf	0 - 5
Epithelial Cells	0 - 1	/hpf	0 - 5
Casts	Nil	/lpf	Nil
Crystals	Nil	/hpf	Nil
Mucus	Absent	/hpf	Absent
Organism	Absent		

--- End of Report ---

Dr. Rakesh Vaidya
MD (Path). DCP.



**BHAILAL AMIN
GENERAL HOSPITAL**



ADVANCED DIGITAL SOLUTIONS

- Computerized Radiography
- Ultra Sensitive Colour Doppler
- Ultra High Resolution Sonography
- Multi-Detector CT Scan
- Magnetic Resonance Imaging (MRI)
- Mammography
- Interventional Radiology
- Digital Subtraction Angiography (DSA)
- Foetal Echocardiography
- Echocardiography
- 4D USG & Doppler

DEPARTMENT OF DIAGNOSTIC RADIOLOGY

Patient No. : 23219797 Report Date : 25/11/2023
 Request No. : 190090098 24/11/2023 6.44 PM
 Patient Name : Mr. KARAN JASUJA
 Gender / Age : Male / 29 Years 11 Months 24 Days

X-Ray Chest AP

Both lung fields are clear.
 Both costophrenic sinuses appear clear.
 Heart size is normal.
 Hilar shadows show no obvious abnormality.
 Aorta is normal.

• ULTRA SONOGRAPHY CANNOT DETECT ALL ABNORMALITIES
 • NOT VALID FOR MEDICO-LEGAL PURPOSES
 • CLINICAL CORRELATION RECOMMENDED

**Dr. Ravij Patel, M.D (RADIO
DIAGNOSIS)**
 Consultant Radiologist



DEPARTMENT OF DIAGNOSTIC RADIOLOGY

Patient No. : 23219797 Report Date : 25/11/2023
Request No. : 190090110 24/11/2023 6.44 PM
Patient Name : Mr. KARAN JASUJA
Gender / Age : Male / 29 Years 11 Months 24 Days

USG : Screening for Abdomen (excluding Pelvis) Or Upper Abdomen

Liver is normal in size and increased in echo pattern. No mass lesion identified. The hepatic veins are clear and patent.

Gall bladder shows no obvious abnormality. Common bile duct measures 3mm in diameter.

Pancreas shows no obvious abnormality. Tail obscured.
Spleen is normal in size and echopattern.

Both kidneys are normal in shape and position. Normal echogenicity and cortico medullary differentiation is noted. No hydronephrosis or mass lesion seen. **Small nonobstructive calculus of around 3 mm is seen in lower pole of left kidney.**

No ascites.

COMMENT:

**Fatty liver.
Small nonobstructive left renal calculus.**

Kindly correlate clinically.



Dr. Priyanka Patel, MD.

Consultant Radiologist



Patient No. : 23219797 Report Date : 25/11/2023
Request No. : 190090116 24/11/2023 6.44 PM
Patient Name : Mr. KARAN JASUJA
Gender / Age : Male / 29 Years 11 Months 24 Days

Echo Color Doppler

MITRAL VALVE : NORMAL, NO MR, NO MS
AORTIC VALVE : NORMAL, NO AR, NO AS
TRICUSPID VALVE : NORMAL, NO TR, NO PAH
PULMONARY VALVE : NORMAL
LEFT ATRIUM : NORMAL
AORTA : NORMAL
LEFT VENTRICLE : NORMAL LV SIZE AND SYSTOLIC FUNCTION LVEF -- 70%, NO
RESTING REGIONAL WALL MOTION ABNORMALITY
RIGHT ATRIUM : NORMAL
RIGHT VENTRICLE : NORMAL
I.V.S. : INTACT
I.A.S. : INTACT
PULMONARY ARTERY : NORMAL
PERICARDIUM : NORMAL
COLOUR/DOPPLER FLOW MAPPING : NO MR // AR // TR, NO PAH

FINAL CONCLUSION:

1. NORMAL SIZED ALL CARDIAC CHAMBERS, NO LVH
2. NORMAL LV SYSTOLIC FUNCTION, LVEF -- 70%
3. NO RESTING REGIONAL WALL MOTION ABNORMALITY
4. NORMAL DIASTOLIC FUNCTION
5. NORMAL RIGHT HEART SIZE AND RV PRESSURES
6. NORMAL CARDIAC VALVES, NO MITRAL // AORTIC STENOSIS
7. NO PERICARDIAL EFFUSION, CLOT OR VEGETATION SEEN, SR+.

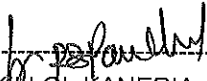
Dr. K. L. KANERIA, D.M., CARD.

ECV 23219797
Kareem JASUR

Age: Undefined Ref. phys.: HR: 71 bpm RR: 846 ms
 Gender: Unknown P: 95 ms
 Pacemaker: Unknown PR: 170 ms
 Remark: QRS axis: 47° QT: 368 ms
 T axis: 28° QTcB: 400 ms

Unconfirmed report

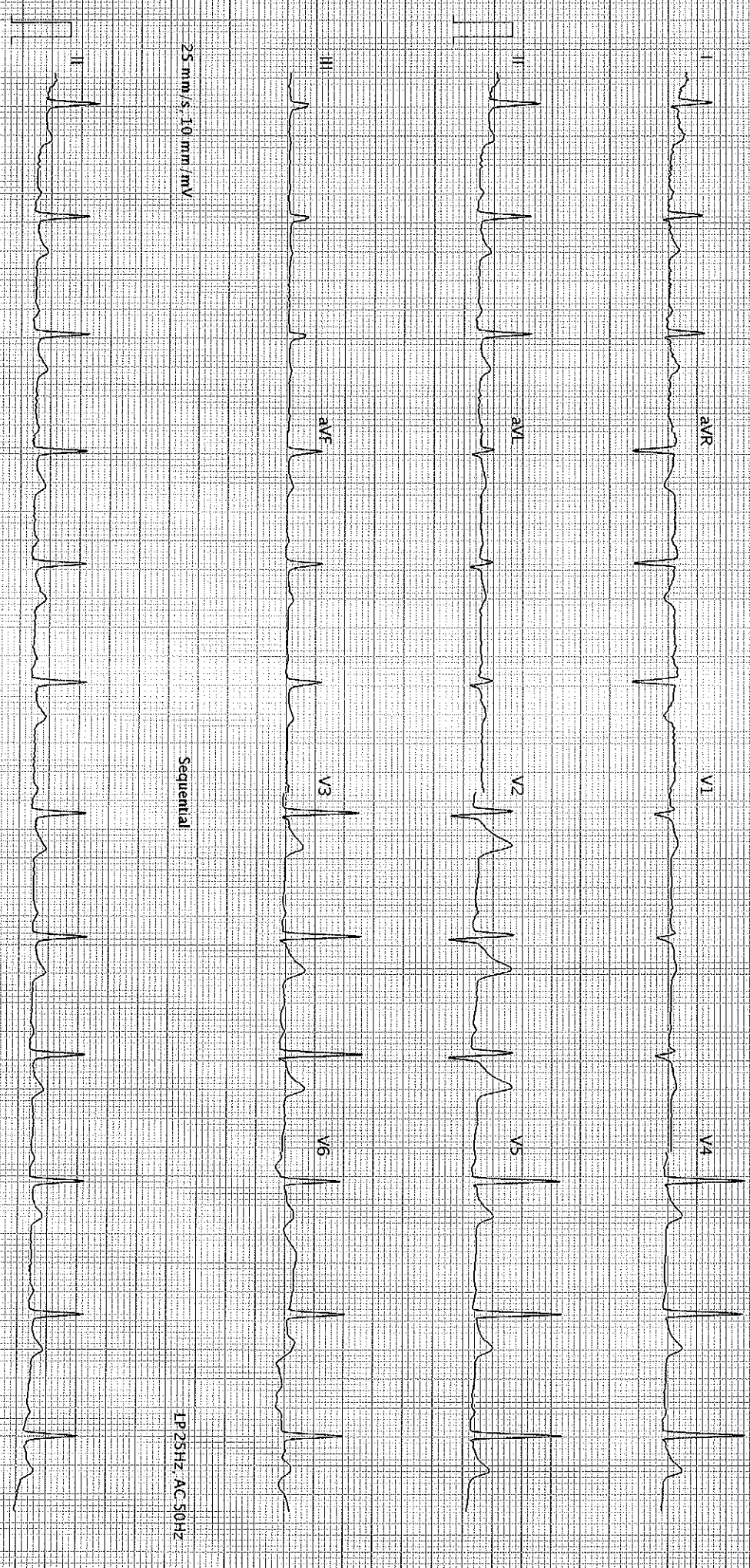

25 mm/s, 10 mm/mV

Sequential

LP 25Hz, AC 50Hz

25 mm/s, 10 mm/mV

LP 25Hz, AC 50Hz



BHAILAL AMIN GENERAL HOSPITAL

ESTD. 1964



ECU Number : 7275	MR Number : 23219797	Patient Name: KARAN JASUJA
Age : 29	Sex : Male	Height : 185
Weight : 87.1	Ideal Weight : 80	BMI : 25.45
Date : 25/11/2023		

Ophthalmic Check Up :

Right

Left

Ext Exam

NIL

Vision Without Glasses

NA

NA

Vision With Glasses

6/6-2.75 D SPH -0.50 ! 180

6/6-2.75 D PH -0.50 ! 150

Final Correction

N.6

N.6

Fundus

NORMAL

Colour Vision

NORMAL

Advice

NIL

Orthopaedic Check Up :

Ortho Consultation

Ortho Advice

ENT Check Up :

Ear

Nose

Throat

Hearing Test

ENT Advice

General Surgery Check Up :

General Surgery

Abdominal Lump

Hernia

External Genitals

PVR

Proctoscopy

Any Other

Surgical Advice

