

Ph. 0161-5050186, 85282-19000

AN ISO 9001:2008 CERTIFIED



BABA DEEP SINGH JI HOSPITAL

Opp. I.T.I. College, Gill Road, LUDHIANA

ਬਾਬਾ ਟੀਪ ਸਿੰਘ ਜੀ ਹਸਪਤਾਲ
ਆਈ.ਟੀ.ਆਈ ਕਾਲਜ ਦੇ ਸਾਮਨੇ, ਗਿੱਲ ਰੋਡ, ਲੁਧਿਆਣਾ ।

ਬਾਬਾ ਦੀਪ ਸਿੰਘ ਜੀ ਹਸਪਤਾਲ
ਆਈ. ਟੀ. ਆਈ ਕਾਲਜ ਦੇ ਸਾਮਨੇ, ਗਿੱਲ ਰੋਡ, ਲੁਧਿਆਣਾ ।

NAME:ASHOK KUMAR

AGE:32Y/M

HEIGHT: 166 Cm

WEIGHT: 80 KG

B.P:130/80

PULSE:78/m

BMI: 29 kg/m

DATE:28.01.2023

Eye vision Left b/b normal
right b/b
Consultation Done

Dr. Harbhajan Singh Arora
MBBS, DOMS, MRCH (LONDON)
Regd. No. 40029.



(Ashok Kumar)

www.babadeephospital.in
babadeephospital@gmail.com

FACILITIES AVAILABLE

* EYE * LAB * E.C.G. * E.Homeo * Dental * Delivery * Indoor * Digital X-Ray * Operation

EMERGENCY 24 HOURS

Ph. 0161-5050186, 85282-19000

AN ISO 9001:2008 CERTIFIED



BABA DEEP SINGH JI HOSPITAL

Opp. I.T.I. College, Gill Road, LUDHIANA

ਬਾਬਾ ਟੀਪ ਸਿੰਘ ਜੀ ਹਸਪਤਾਲ
ਆਈ.ਟੀ.ਆਈ ਕਾਲਜ ਦੇ ਸਾਮਨੇ, ਗਿੱਲ ਰੋਡ, ਲੁਧਿਆਣਾ।

ਬਾਬਾ ਦੀਪ ਸਿੰਘ ਜੀ ਹਸਪਤਾਲ
ਆਈ. ਟੀ. ਆਈ ਕਾਲਜ ਦੇ ਸਾਮਨੇ, ਗਿੱਲ ਰੋਡ, ਲੁਧਿਆਣਾ।

Name:	ASHOK KUMAR	Age/Sex	32Y/M
COMPANY	BDS HOSP	DATE	28.01.2023

Stool Routine

Colour.....Brownish
Blood.....Nil
Food Particals:.....+

Consistency.....Soft
Occult Blood.....Nil

Microscopic Examination

Ova OfNil
Pus Cells.....Nil

Cyst Of.....Nil
RBC's.....Nil

Dr. SANDEEP KAUR
M.B.B.S., D.C.P.
PATHOLOGIST
Regd. No. 30428 (PMC)

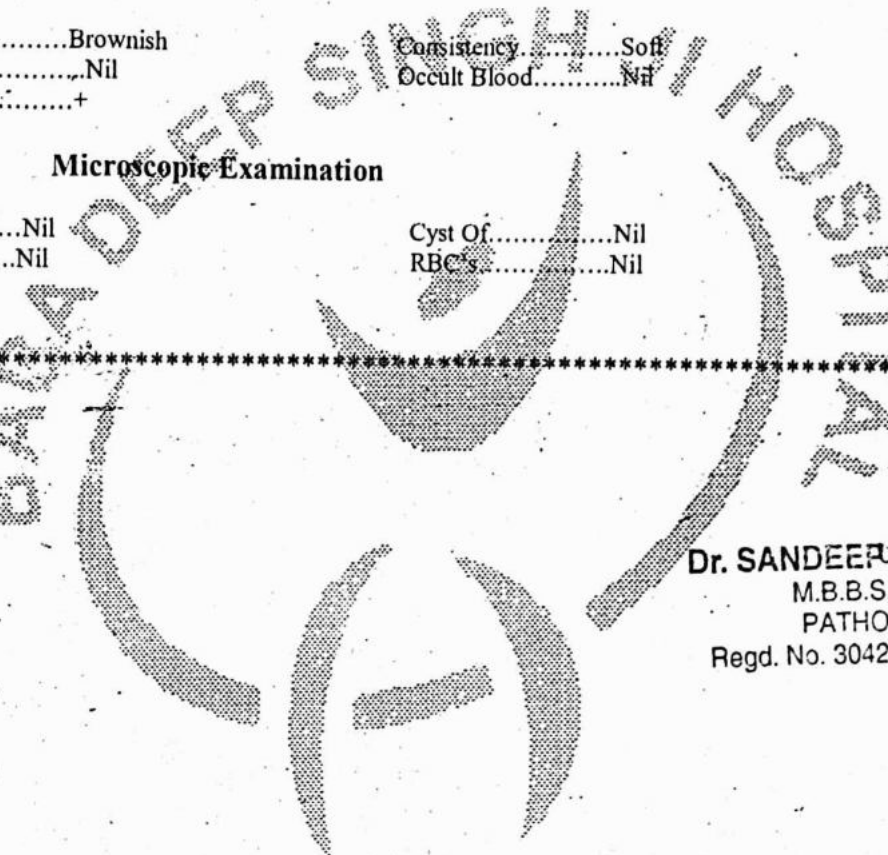

www.babadeephospital.in
babadeephospital@gmail.com

FACILITIES AVAILABLE

* EYE * LAB * E.C.G. * E.Homeo * Dental * Delivery * Indoor * Digital X-Ray * Operation

EMERGENCY 24 HOURS

Allengers Global Healthcare Pvt Ltd.,
16 / ASHOK KUMAR / 32 Yrs / M

Heart Rate : 76 bpm / Tested On : 28-Jan-23 09:15:25 / HF 0.05 Hz - LF 100 Hz / Notch OFF / Sn 1.00 Cm/mV / Sw 25 mm/s

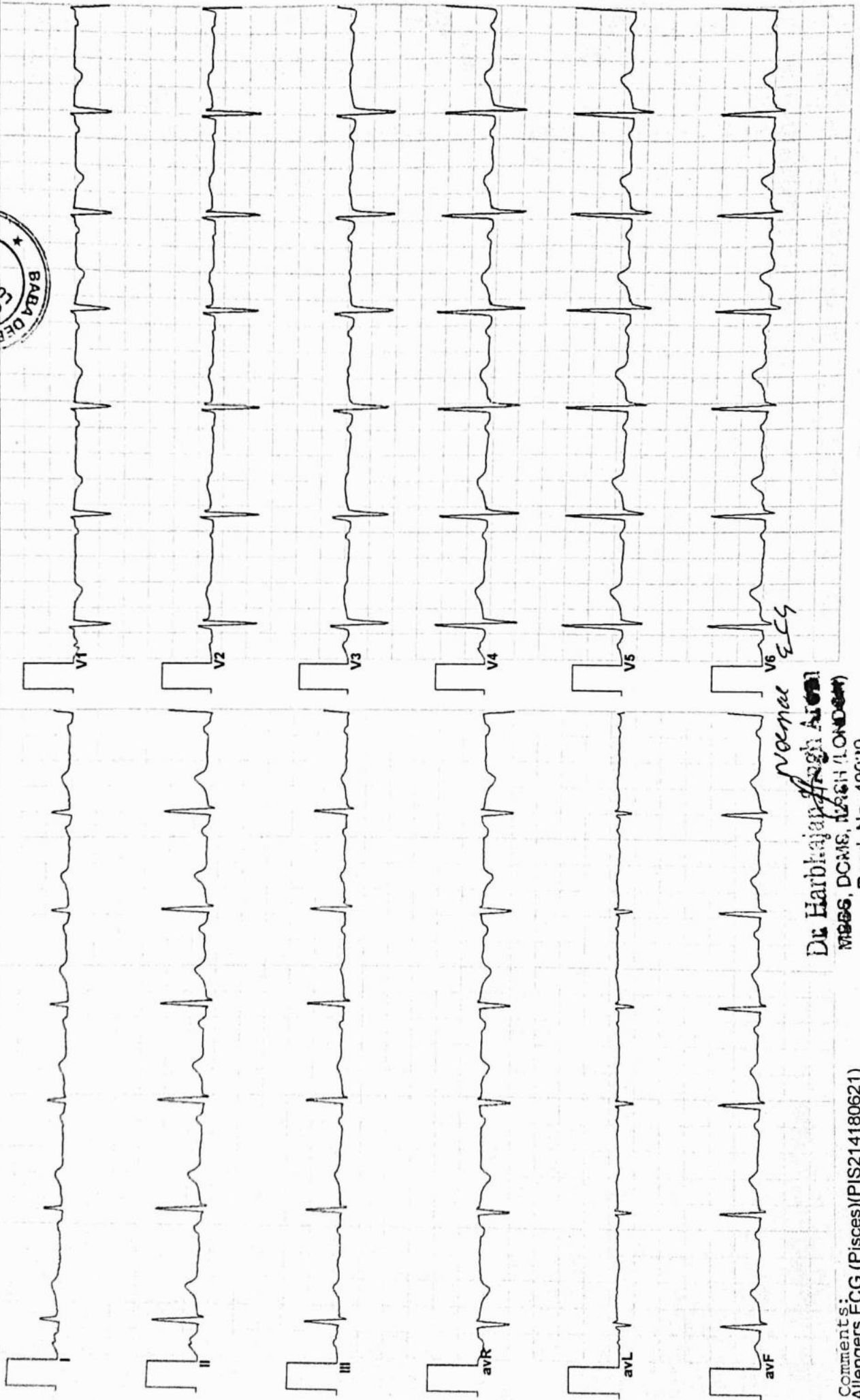

Normal ECG

Dr. Harbhajan Singh Arora
MBBS, DCMS, MRCP (LONDON)

Comments: Allengers ECG (Piscis)(PIS214180621)

Regd. No. 40629.



BABA DEEP SINGH JI HOSPITAL

Opp. I.T.I. College, Gill Road, LUDHIANA.

ਬਾਬਾ ਦੀਪ ਸਿੰਘ ਜੀ ਹਸਪਤਾਲ

ਆਈ.ਟੀ.ਆਈ ਕਾਲਜ ਦੇ ਸਾਮਨੇ, ਗਿੱਲ ਰੋਡ, ਲੁਧਿਆਣਾ।

ਬਾਬਾ ਦੀਪ ਸਿੰਘ ਜੀ ਹਸਪਤਾਲ

ਆਈ. ਟੀ. ਆਈ ਕਾਲਜ ਦੇ ਸਾਮਨੇ, ਗਿੱਲ ਰੋਡ, ਲੁਧਿਆਣਾ।

Name:	ASHOK KUMAR	Age/Sex	32Y/M
COMPANY	BDS HOSP	DATE	28.01.2023

Description	Result	Units	Biological Reference Interval
-------------	--------	-------	-------------------------------

Free Thyroid -3 Trilodothyronine-Total (TT3)	140.6	ng/dl	Adult 20-50yrs :70-204 51-90yrs :40-181
Free Thyroxine - Total	7.8	ug/dl	Adult 3.2 - 12.6
Free Thyroid Stimulating Hormone (TSH)	2.5	UIU/ml	Adult 21-54 yrs : 0.35 -5.5 55 -89Yrs : 0.5 - 5.5

Dr. SANDEEP KAUR
M.B.B.S., D.C.P.
PATHOLOGIST

Regd No 30428 (PMCI)

Interpretation:

- 1.If the feedback system involving the thyroid gland is not functioning properly due to one of a variety of disorders, then Increased or decreased amount of thyroid hormones may result.
- 2.When TSH concentrations are increased ,the thyroid will make and release inappropriate amount od T4 and T3 ,and the person may experience symptoms associated with hypothyroidism.
- 3.If there is decreased production of TSH hormones ,the person may experience symptoms of hyperthyroidism.



BABA DEEP SINGH JI HOSPITAL

Opp. I.T.I. College, Gill Road, LUDHIANA.

ਬਾਬਾ ਦੀਪ ਸਿੰਘ ਜੀ ਹਸਪਤਾਲ

आई.टी.आई कालेज के सामने, गिल रोड, लुधियाना।

ਬਾਬਾ ਦੀਪ ਸਿੰਘ ਜੀ ਹਸਪਤਾਲ

आई. टी. आई कालेज के सामने, गिल रोड, लुधियाना।

Patient Name	Mr.ASHOK KUMAR	AGE:32Y/M
Date	28.01.2023	

BLOOD EXAMINATION REPORT

CBC(Complete Blood Count)			TEST		
TEST	Value	Normal Range	TEST	Value	Normal Range
HGB	13.3	12.0-16.0 g/dl	FBS	96	(70-110 mg/dl)
TLC/WBC	8,300	4000-11000/cu.mm.	Bun	13	(7-25Mg/dl)
NEUTROPHILS	56%	40-70 %	Bun/Creatinine ratio	17.8	(10-1&20-1)
LYMPHOCYTES	32%	20-40 %	Creatinine	0.76	(0.5-1.3 mg/dl)
MONOCYTES	2%	2-6 %	PBS	109	(80-150mg/dl)
EOSINOPHILS	3%	1-6 %	Uric Acid	5.7	(2-7 mg/dl)
BASOPHILS	3%	1-5 %	HbA1c	5.2	4.0-6.0 Non Diabetic 6.1 to 6.4 at risk > 6.5 Diabetic
RBC	5.28	4.0 -6.0million/cu.mm	X RAY RADIOGRAPH CHEST PA VIEW		
MCV	88.2	80.0-100.0 fl	TRACHEA CENTRAL		
MCH	32.8	25.0-33.0 pg	HEART SIZE IS WNL		
MCHC	34.3	28.0-35.0 g/dl	CP ANGLES CLEAR		
PCV	37.5	33.0-50.0% fl	OVERLYING BONY CAGE VISUALISED APPEARS WNL.		
PLT	2,89,000	150000-450000/cu.mm	IMP: NORMAL STUDY		
E.S.R	12mm	(0-15 mm in 1st Hrs.)	ADV: CLINICAL CORELATE		
LIPID PROFILE			Urine Examination Report		
Cholesterol	179	(100-200 mg/dl)	PHYSICAL EXAM :-		
Triglycerides	132	(60-150 mg/dl)	Colour.....	Yellow	
HDL-Cholesterol	47	(30-70 mg/dl)	Volume	28ml	
LDL-Cholesterol	85	(80-160 mg/dl)	CHEMICAL EXAM :-		
VLDL-Cholesterol	26	(20-40 mg/dl)	Albumin.....	Nil	
Chl+HDL ratio	4.4	upto 5 mg/dl	MICROSCOPIC EXAM :-		
LDL/HDL ratio	3.9:4	(Below5:1)	Pus Cells.....	2-4	
LFT			Epi Cells...	OCC	
Bilirubin (Total)	0.87	0.2-1.2 mg/dl	RBC's.....	Nil	
Bilirubin (Direct)	0.15	0.1-0.2 mg/dl	Triple Phos.....	Nil	
Bilirubin (Indirect)	0.72	0.2-1.2 mg/dl	Any Other Abnormality	Nil	
SGOT	35	(8-40 IU/L)	Urine Cotinine		
SGPT	38	(8-40IU/L)	Specific gravity	1.016	
T.Proteins	7.3	(6-8 g/dl)	Odour.....	Urinous	
Albumin	4.2	(3.5-5.2 g/dl)	Transparency	Clear	
Globulin	3.1	(1.9-3.7 g/dl)	Sugar.....	Nil	
Alk.Phos	173	(< 310)	Am Phos	Nil	
GammaGT(GGTP)	35	(5-40 IU/L)	Cal Oxalate.....	Nil	
A/G Ratio	1.6	(1.0-2.5)	Yeast Cells.....	Nil	
Blood Group			Uric Acid.....	Nil	
Rh Type			Hyaline Cast.....	Nil	
			Bacteria.....	Nil	

Dr. SANDEEP KAUR
M.B.B.S., D.C.P.
PATHOLOGIST
Regd. No. 30428 (PMC)

www.babadeephospital.in
babadeephospital@gmail.com

FACILITIES AVAILABLE

* EYE * LAB * E.C.G. * E-Homeo * Dental * Delivery * Indoor * Digital X-Ray * Operation

EMERGENCY 24 HOURS

263 / ASHOK KUMAR / 32 Yrs / M / 166 Cms / 80 Kg Date: 28-Jan-2023

Stage	Time	Duration	Belt Speed (mph)	Elevation	METs	Rate	%THR Achieved	BP	RPP	PVC	Comments
Supine	00:06	0:01	00.0	00.0	01.0	90	48 %	---/--	000	00	
Standing	00:34	0:01	00.0	00.0	01.0	76	40 %	110/70	083	00	
ExStart	00:50	0:06	01.7	10.0	01.1	079	42 %	110/70	086	00	
BRUCE Stage 1	03:50	3:00	01.7	10.0	04.7	129	69 %	120/70	154	00	
BRUCE Stage 2	06:50	3:00	02.5	12.0	07.1	152	81 %	120/80	182	00	
PeakEx	07:14	0:24	03.4	14.0	07.5	162	86 %	120/80	194	00	
Recovery	07:43	0:29	01.1	00.0	04.2	161	86 %	130/80	209	00	
Recovery	09:13	2:00	01.1	00.0	01.0	109	58 %	110/70	119	00	
Recovery	11:13	4:00	01.1	00.0	01.0	105	56 %	110/70	115	00	
Recovery	12:18	5:04	01.1	00.0	01.0	099	53 %	110/70	108	00	

Negative for Myocardia

Findings :

Exercise Time : 06:25
 Max HR Attained : 162 bpm 86% of Target 188
 Max BP Attained : (Sys) 130/80
 Max Workload Attained : 7.5 Fair response to induced stress
 Max ST Dep Lead & Value : V1 & -0.3 mm in Recovery mm
 Test End Reasons : Test Complete

Report :

Dr. Rajinder K Goyal
 M.B.B.S., MD
 PMC 32371



Date: 26-Jan-2023 12:06:37 AM

METS: 1.0/ 90 bpm 47% of THR BP: —/— mmHg Raw ECG/ BLC On/ Natch On/ HF 0.05 Hz/ LF 20 Hz

EXTime: 00:06 0.0 mph, 0.0%

25 mm/Sec. 1.0 Cm/mV

AX	80 mm Post J		
V2	1.7		
III			
AVL			
V1			
V5			
V6			
AVR			
AVF			
V2			
V4			
V6			

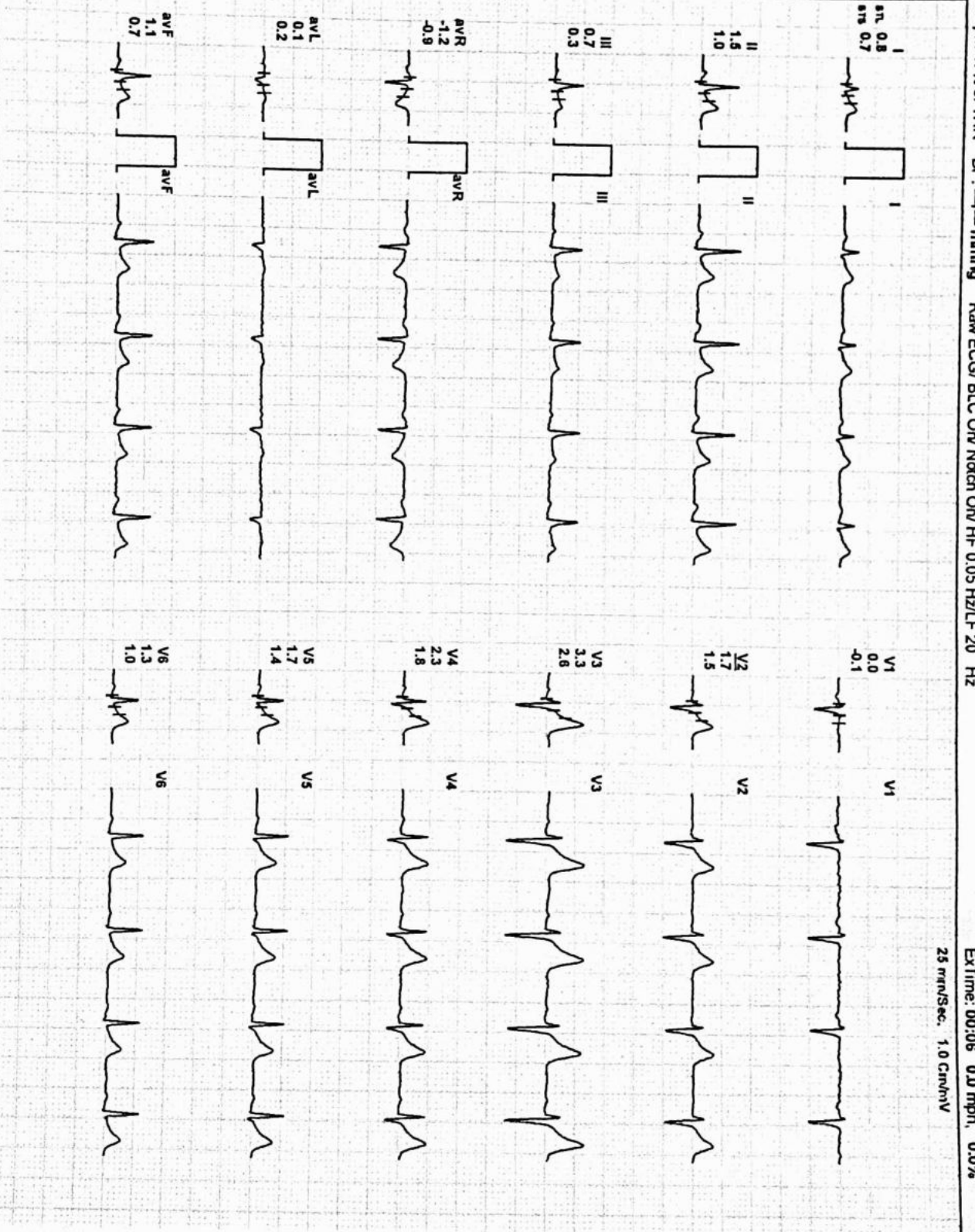

REMARKS:

Date: 28-Jan-2023 12:06:37 AM

METS: 1.0/ 76 bpm 46% of THR BP: 110/70 mmHg Raw ECG/ BLC On/ Notch On/ HF 0.05 Hz LF 20 Hz

ExTime: 00:34 0.0 mph, 0.0%

4X 80 mS Post J

25 mm/Sec. 1.0 Cm/mV

RI 0.7
RIa 0.8



V1 0.0
V1a 0.1



RII 1.3
RIIa 0.7



V2 1.3
V2a 1.7



RIII 0.6
RIIIa -0.1



V3 2.7
V3a 2.7



RAVR -1.0
RAVRa -0.7



V4 1.9
V4a 1.7



RAVL 0.1
RAVLa 0.5

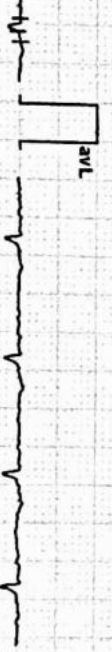

V5 1.4
V5a 1.2



RAVF 0.9
RAVFa 0.3



V6 1.1
V6a 0.8



III avL V1 V3 V5



II avR avF V2 V4 V6

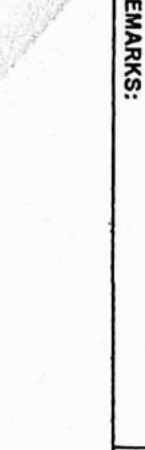

REMARKS:

Date: 28-Jan-2023 12:06:37 AM

METS: 1.1/ 79 bpm 42% of THR BP: 110/70 mmHg Raw ECG/ BLC On/ Notch On/ HF 0.05 Hz/LF 20 Hz

EXTIME: 00:06 1.7 mph, 10.0%

25 mm/Sec. 1.0 Cm/mV

4X	80 mS Post J		
V2	1.4		

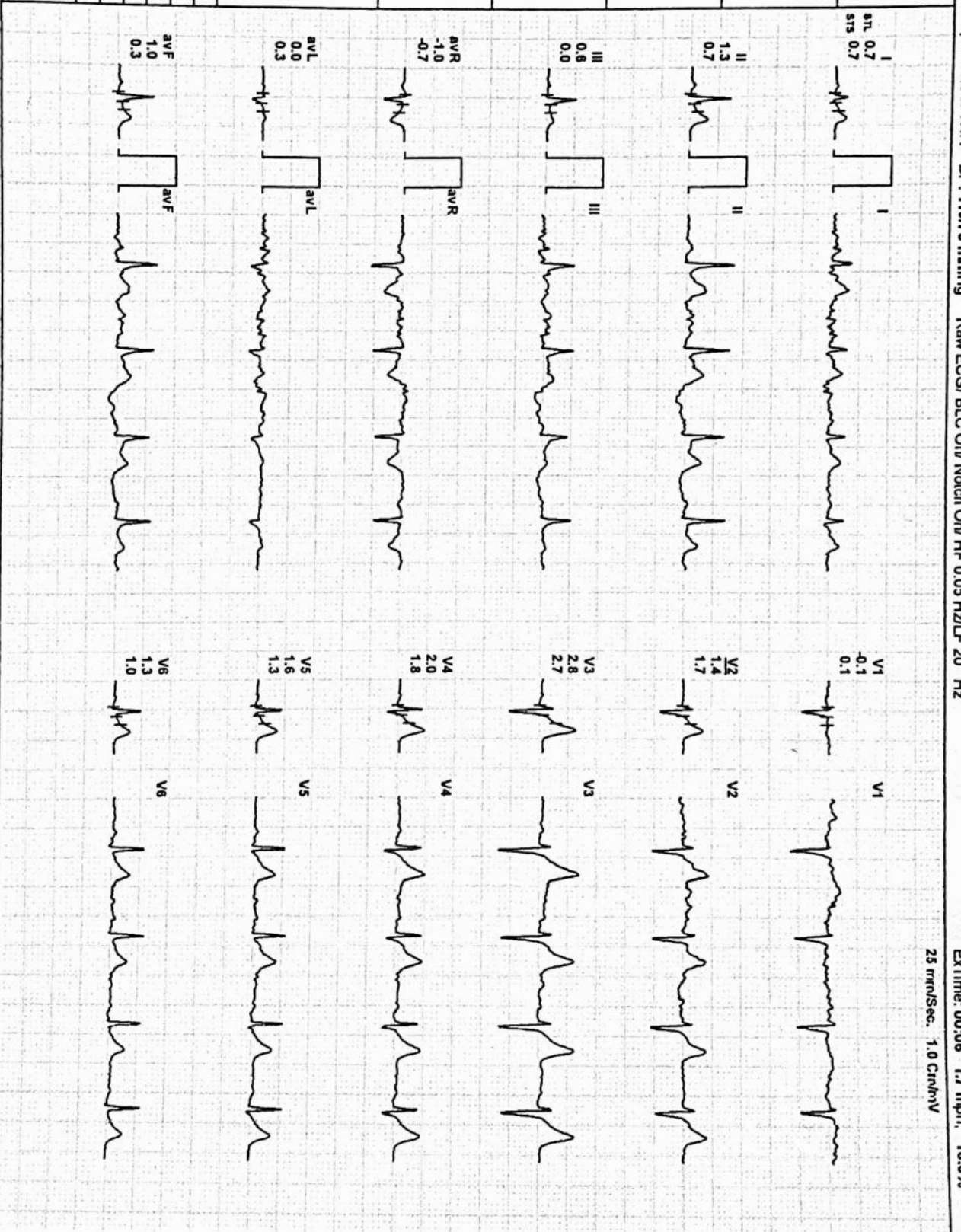

REMARKS:



Date: 28-Jan-2023 12:06:37 AM

METS: 4.7 / 129 bpm 68% of THR BP: 120/70 mmHg Raw ECG/ BLC On/ Notch On/ HF 0.05 Hz/ LF 20 Hz

ExTime: 03:00 1.7 mph 10.0%

4X 80 mS Post J

25 min/Sec. 1.0 Cm/mV

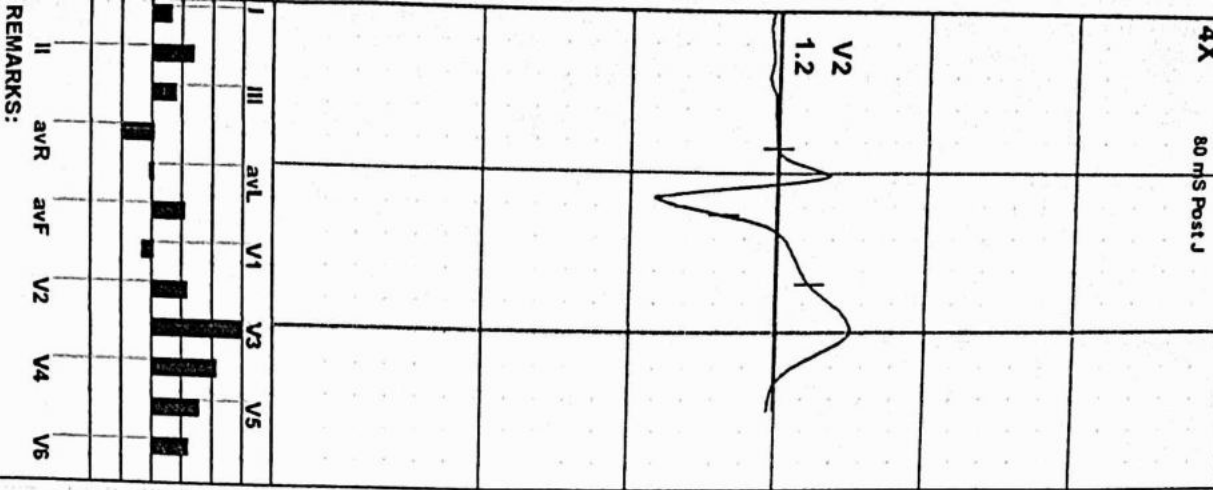

I
STL 0.6
STS 1.2



V1
-0.4
0.5



II
1.4
1.0



V2
1.2
3.3



V2
1.2

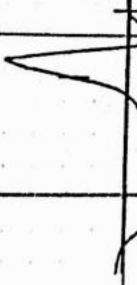

III
0.8
-0.1



V3
3.0
6.8



aVR
-1.0
-1.1

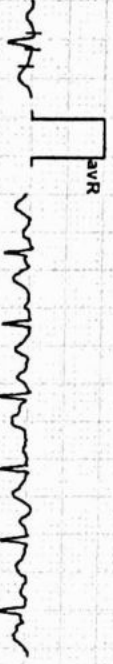

V4
2.2
4.3



aVL
-0.1
0.6



V5
1.6
2.9



aVF
1.1
1.1
0.5

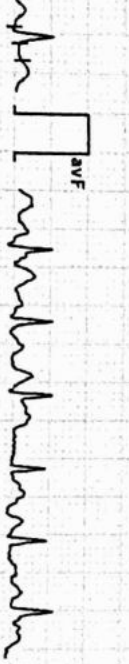

V6
1.2
1.7



REMARKS:



Date: 28-Jan-2023 12:06:37 AM

METS: 7.1 / 152 bpm 80% of THR BP: 120/80 mmHg Raw ECG/ BLC On/ Notch On/ HF 0.05 Hz/LF 20 Hz

ExTime: 06:00 2.5 mph, 12.0%

25 mm/Sec. 1.0 Cm/mV

4X	60 m/s Post J		
V2	1.1		



REMARKS:

Date: 28-Jan-2023 12:06:37 AM

METS: 7.6 / 162 bpm 86% of THR BP: 120/80 mmHg Raw ECG/ BLC On/ Natch On/ HF 0.05 Hz/ LF 20 Hz

ExTime: 06:24 3.4 mph, 14.0%

25 mm/Sec. 1.0 Cm/mV

4X 60 ms Post J

I
STL 0.6
STB 1.3

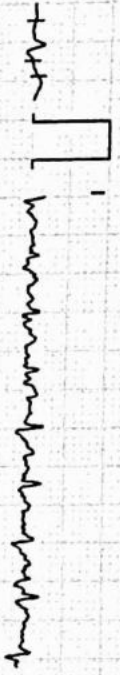

V1
0.6
-1.3



II
0.4
1.9

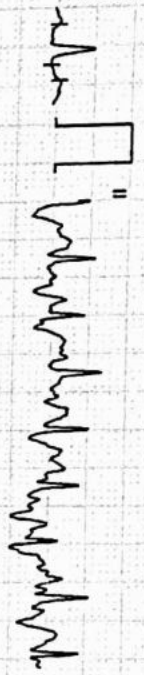

V2
0.9
2.5



III
-0.2
0.7

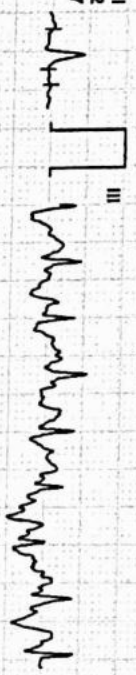

V3
1.8
4.2



aVR
-0.5
-1.8



V4
0.5
2.8



aVL
0.3
0.2



V5
-0.2
2.6



aVF
0.1
1.3

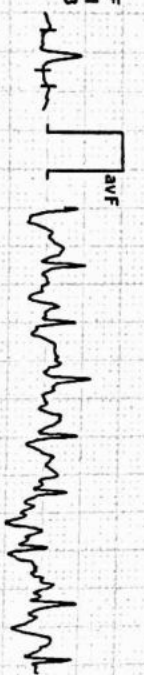

V6
-0.2
1.5



I	III	aVL	V1	V3	V5

REMARKS:



Date: 28-Jan-2023 12:06:37 AM

METS: 4.21 161 bpm 85% of THR BP: 130/80 mmHg Raw ECG/ BLC On/ Notch On/ HF 0.05 Hz/LF 20 Hz

ExTime: 06:25 1.1 mph, 0.0%

4X 60 ms Post J

25 mm/Sec. 1.0 Cm/mV

I
STL 0.4
STB 0.8



V1
-0.3
0.3

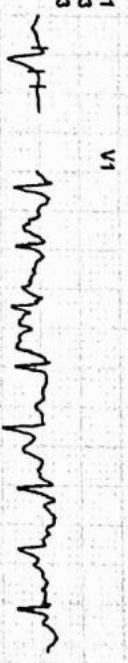

II
0.6
1.2



V2
0.9
1.9



III
0.1
0.5

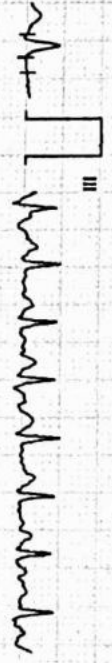

V3
2.0
4.2

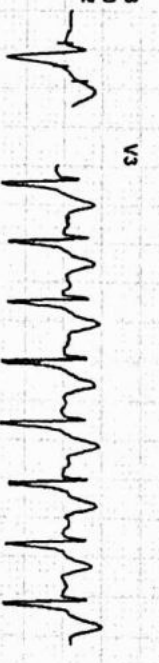

AVR
-0.5
-1.0

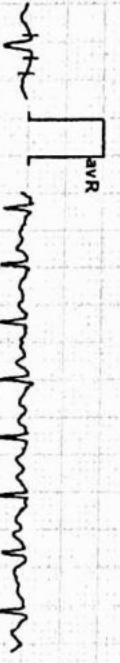

V4
1.2
2.9



AVL
0.2
0.2

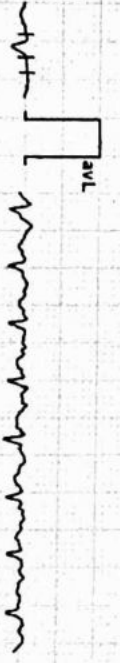

V5
0.8
2.1



AVF
0.3
0.8

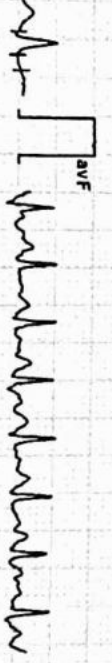

V6
0.5
1.4

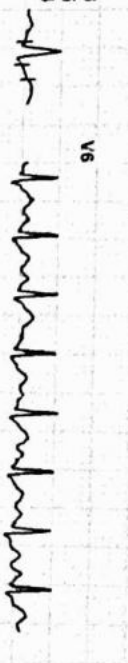

REMARKS:

II avR avF V2 V4 V6

III avL V1 V3 V5





Date: 28-Jan-2023 12:06:37 AM

METS: 1.0/ 109 bpm 57% of THR BP: 110/70 mmHg Raw ECG/ BLC On/ Natch On/ HF 0.05 Hz/LF 20 Hz

4X 80 mS Post J

ExTime: 06:25 1.1 mph, 0.0%
25 mm/Sec. 1.0 Cm/hV

Lead	STL	STV
I	0.4	1.1
II	0.8	1.1
III	0.4	0.0
avR	-0.8	-1.1
avL	0.0	0.6
avF	0.6	0.5
V1	-0.1	0.5
V2	0.8	2.8
V3	1.8	5.2
V4	1.1	3.2
V5	0.8	2.1
V6	0.6	1.2

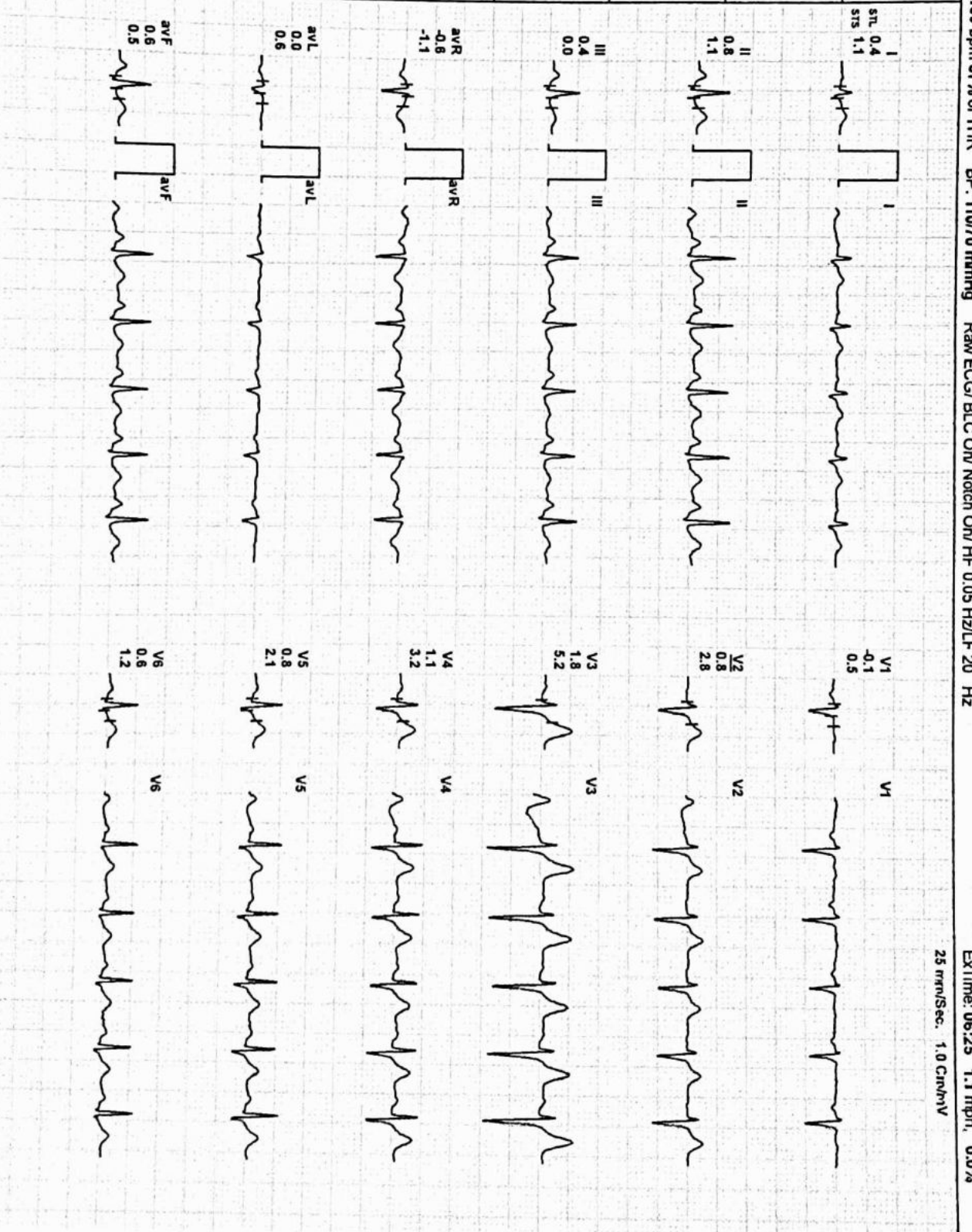

REMARKS:



Date: 28-Jan-2023 12:06:37 AM

METS: 1.0/ 105 bpm 55% of THR BP: 110/70 mmHg Raw ECG/ BLC On/ Notch On/ HF 0.05 Hz/LF 20 Hz

ExTime: 06:25 1.1 mph 0.0%

4X 80 MS Post J

25 mm/Sec. 1.0 Cm/mV

I	II	III	aVR	aVL	aVF	V1	V2	V3	V4	V5	V6
STL 0.4	0.5	0.2	-0.4	0.1	0.4	0.5	0.6				
STRS 0.8	0.4	-0.4	-0.6	0.1	0.0	0.6					

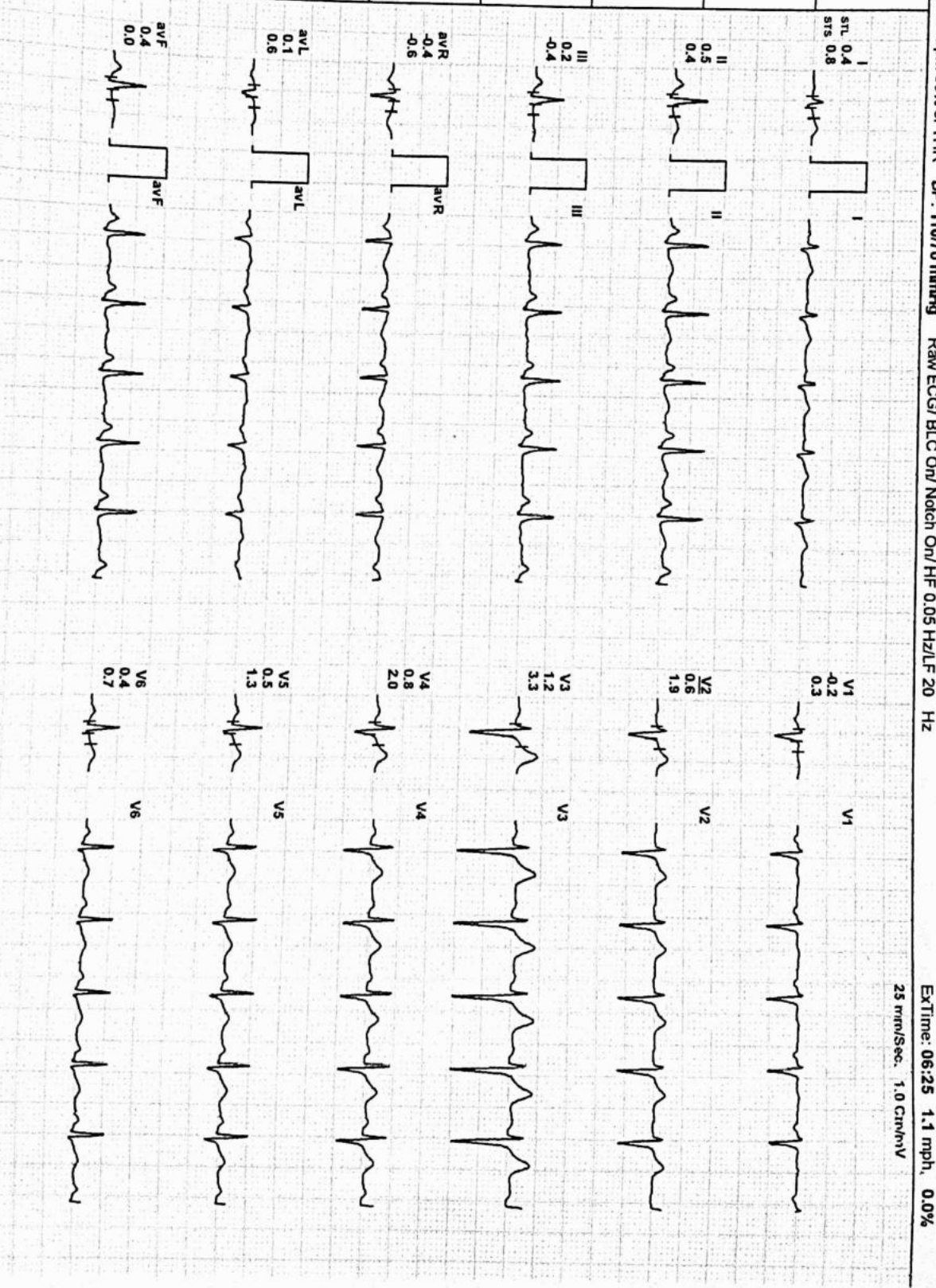

REMARKS:



Date: 28-Jan-2023 12:06:37 AM

METS: 1.0/ 99 bpm 52% of THR BP: 110/70 mmHg Raw ECG/ BLC On/ Match On/ HF 0.05 Hz/LF 20 Hz

ExTime: 06:25 1.1 mph, 0.0%

25 mm/Sec. 1.0 Cm/mV

4X 80 mS Post J

I	II	III	avL	avR	avF	V1	V2	V3	V4	V5	V6

I
STL 0.4
STS 0.8



V1
-0.2
0.2



II
0.6
0.4



V2
0.7
1.8



III
0.2
-0.4



V3
1.4
2.9



avR
-0.5
-0.6



V4
0.9
1.8



avL
0.1
0.6



V5
0.7
1.2



avF
0.4
0.0

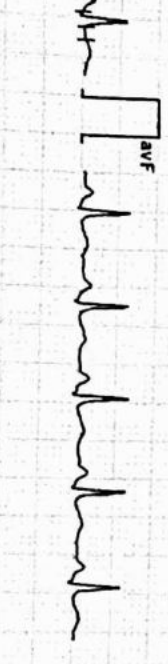

V6
0.5
0.6



REMARKS:
II avR avF V2 V4 V5